

MITSUBISHI MINICAB BRAVO

English Service Manual Full Electrical Version

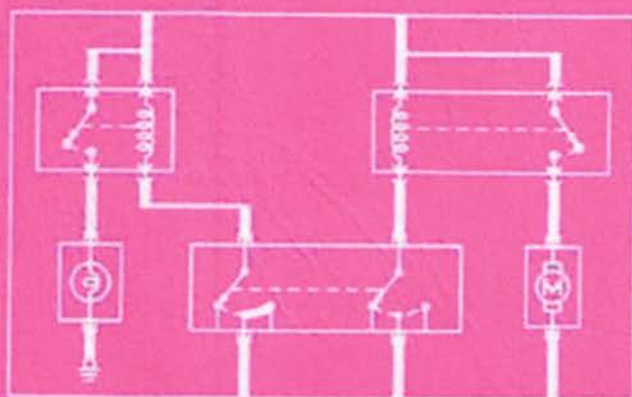

1990~1998

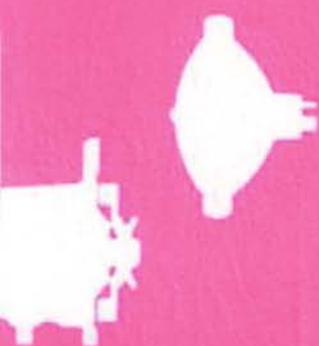

All Models

Series

**V-U41T
V-U42T
V-U41TP
V-U42TP
V-U41V
V-U42V
V-U43V
V-U44V**

James L. Danko

Mitsubishi MiniCab & Bravo

Factory English Service Manual

“Electrical”

English Full Version

2WD &4WD

ALL Truck & Van 660cc

AT-MT Models

Factory Service Manual Edition

1990 to 1998 Models

Written By,
James L. Danko

Yokohama, Japan
First Edition 2008

Copyright © 2008 by James Danko

All rights reserved. All text and graphics in this publication if the author, unless otherwise noted or credited. It is unlawful to reproduce-or copy in anyway-resell, or redistribute this information without the express written permission of the publisher.

This book is an independent publication, and the author and/or publisher thereof are not in anyway associated with, and are not authorized to act on behalf of any of the manufactures listed in this book. All registered trademarks are the property of their owners. The publisher reserves the right to revise this publication or change its content from time to time without obligation to notify any persons of such revision or changes.

Edited By: James L. Danko

Artwork: James L. Danko© 2008

Layout By: James L. Danko & Yoshiro

Computer Assistance: Yoshiro (www.yoshiro.com)

Printed in U.S.A-United Kingdom

Publisher: USA-Canada-UK; LuLu.com

Publisher Japan-Asia: Rights Reserved

ISBN:

1st Edition 2008

All translations and or original text from Japanese to English completed by James Danko.

Disclaimer: All translations from one language to another can involve technical errors. The author has found mistakes in the original Japanese text. The best suitable English vocabulary has been chosen by the author.

Credits: I would like to thank the Mitsubishi Motors Corporation (Japan) for their part in assisting in gathering required information.

Credits: I would like to thank Yoshiro for all his computer technology to make these books happen. His computer graphics and technology is simply the best. www.yoshiro.com

MiniCab™ Bravo Vans© and all copyrights of said trademarks are property of Mitsubishi Corp, Japan.

Introduction

Due to the high request for English version manuals on Japanese mini trucks & Vans, we are publishing wide variety information to provide the mini truck community with the ability to maintain their vehicles.

Japanese mini trucks & vans are produced only for the Japanese market. Therefore, all original manuals are only available in Japanese. This is the first of these books written in English.

Service manuals are not sold to the public in Japan, as in many countries. You must be a new car dealer to receive them. We have a few hundred in stock. We do not sell manuals from our own library. We will start publishing them in English (Translated) and our own original versions.

Translating from Japanese is by no way an easy task. It is a very time consuming effort. This book due to its high volume of diagrams took one year to complete.

This book or manual is for the professional mechanic. Simple items as how to change a spark plug, or an air-filter are not in this book. It is written in Factory Service Manual style. It is full of diagrams and schematics that are easily understood by a professional mechanic. How to do an engine overhaul using the correct parts sizes, measurements, torque, etc. Complete diagrams of all major parts, including body. You will have the same information as the Suzuki Factory techs have. This book is written by a mechanic, for mechanics.

We have manuals for all Japanese manufactures. It's a time consuming process, please check our web page frequently as we post more information.

Parts Information and Part Numbers: Part numbers at time of this first publication are accurate and available from Daihatsu Parts Distribution, Japan. These part numbers may or may not be available outside of Japan. Part numbers can be changed at anytime by Daihatsu and should be verified before ordering.

For more information please visit our home page at www.yokohamamotors.com
Comments or information on this book please email to info@yokohamamotors.com

Contents

Chapter 1

Main Harness & Connector Identification

Diagram and Circuit Index

1. Main Harness Location Truck-Dump-Panel Van
2. Main Harness Location Bravo-Van
3. Connector "A" Locations
4. Connector "A" Locations: Dash Panel Part 1 (Truck-Dump-Panel)
5. Connector "A" Locations: Dash Panel Part 2 (Truck-Dump-Panel)
6. Connector "A" Locations: Dash Panel Part 1 (Bravo-Van)
7. Connector "A" Locations: Dash Panel Part 2 (Bravo-Van)
8. Connector "B" Locations 3G83 Engine Carbureted Vehicle
9. Connector "B" Locations 3G83 Engine MPI (Fuel Injected) Vehicle
10. Connector "B" Locations 4A30-SOHC Engine Carbureted Vehicle
11. Connector "B" Locations 4A30-DOHC Engine MPI Vehicle
12. Connector "C" Frame Harness: Truck Part 1
13. Connector "C" Frame Harness: Truck Part 2
14. Connector "C" Frame Harness: Van-Bravo SOHC Carbureted Part 1
15. Connector "C" Frame Harness: Van-Bravo SOHC Carbureted Part 2
16. Connector "C" Frame Harness: Van-Bravo SOHC MPI Part 1
17. Connector "C" Frame Harness: Van-Bravo SOHC MPI Part 2
18. Connector "C" Frame Harness: Van-Bravo DOHC Part 1
19. Connector "C" Frame Harness: Van-Bravo DOHC Part 2
20. Connector "D" Instrument Panel Connector "D" A/C & Non-A/C
21. Connector "E" Body Roof: Truck
22. Connector "E" Roof-Tailgate-Rear: Van-Bravo

Continued

Chapter 2

Relay and Control Unit Location

Diagram and Circuit Index

1. Main Relay Location Part 1
2. Main Relay Location Part 2
3. Electronic Control Units Location
4. SOHC-DOHC Sensor Location Part 1
5. SOHC-DOHC Sensor Location Part 2
6. Solenoid Valve Locations Part 1
7. Solenoid Valve Locations Part 2
8. Diode Locations
9. Test Connector Locations Part 1
10. Test Connector Locations Part 2 (Including Fusible Links)
11. Test Connector Locations Part 3 (Including Fusible Links)
12. Ground Point Locations: Truck-Van-Bravo Part 1
13. Ground Point Locations: Truck-Van-Bravo Part 2

Continued

Chapter 3

Main Power-Fuse & Engine Connections

Diagram and Circuit Index

1. Main Junction Box (J/B)
2. Main Fuse Box
3. Main Power Circuits Part 1
4. Main Power Circuits Part 2
5. Starter Circuit SOHC Vehicle
6. Starter Circuit DOHC Vehicle
7. Ignition Timing Circuit 3G83-SOHC-Carbureted
8. Ignition Timing Circuit 3G83-SOHC-MPI Fuel Injection
9. Ignition Timing Circuit 4A30-SOHC Carbureted
10. Ignition Timing Circuit 4A30-SOHC-MPI
11. Ignition Timing Circuit 4A30-DOHC-MPI
12. Charge & Alternator Circuits Part 1
13. Charge & Alternator Circuits Part 2 (IC Regulator)
14. SOHC-Carbureted Engine Control & Fuel Pump Circuit Part 1
15. SOHC-Carbureted Engine Control & Fuel Pump Circuit Part 2
16. 3G83-SOHC-MPI Engine Control & Fuel Pump Circuit Part 1
17. 3G83-SOHC-MPI Engine Control & Fuel Pump Circuit Part 2
18. 3G83-SOHC-MPI Engine Control & Fuel Pump Circuit Part 3
19. 3G83-SOHC-MPI Engine Control & Fuel Pump Circuit Part 4
20. 3G83-SOHC-MPI Engine Control & Fuel Pump Circuit Part 5
21. 3G83-SOHC-MPI Engine Control & Fuel Pump Circuit Part 6
22. 4A30-SOHC-MPI Engine Control & Fuel Pump Circuit Part 1
23. 4A30-SOHC-MPI Engine Control & Fuel Pump Circuit Part 2
24. 4A30-SOHC-MPI Engine Control & Fuel Pump Circuit Part 3
25. 4A30-SOHC-MPI Engine Control & Fuel Pump Circuit Part 4
26. 4A30-SOHC-MPI Engine Control & Fuel Pump Circuit Part 5
27. 4A30-SOHC-MPI Engine Control & Fuel Pump Circuit Part 6
28. DOHC-MPI Engine Control & Fuel Pump Circuit Part 1
29. DOHC-MPI Engine Control & Fuel Pump Circuit Part 2
30. DOHC-MPI Engine Control & Fuel Pump Circuit Part 3

- 31. DOHC-MPI Engine Control & Fuel Pump Circuit Part 4
- 32. DOHC-MPI Engine Control & Fuel Pump Circuit Part 5
- 33. DOHC-MPI Engine Control & Fuel Pump Circuit Part 6

Chapter 4

Lighting & Accessories

Diagram and Circuit Index

- 1. Headlamp Circuits (Main)
- 2. Headlamp-Running Lights-Tail Lamps-License Lamp
- 3. (Truck-Dump Option) Rear Bed Work External Lighting
- 4. Fog Lamp (Bravo-GT)
- 5. Dome Lamp-Cargo Lamp
- 6. Turn-Signal & Hazard Part 1
- 7. Turn-Signal & Hazard Part 2
- 8. Backup Lamp & Buzzer Circuit (MT Vehicle)
- 9. Backup Lamp & Buzzer Circuit (AT Vehicle)
- 10. Stop Lamps
- 11. Horn Circuit
- 12. Instrument Panel Part 1
- 13. Instrument Panel Part 2
- 14. Instrument Panel Part 3
- 15. Tailgate Remote Lock
- 16. Heater & Manual A/C Part 1
- 17. Heater & Manual A/C Part 2
- 18. Rear Heater Option (Van)
- 19. Windshield Wiper & Washer (Non-Delay Type)
- 20. Windshield Wiper & Washer (Delay Option Type)
- 21. Rear Windshield Wiper & Washer (Van)
- 22. Remote Mirror Control
- 23. Rear Defogger Circuit
- 24. Radio Power Circuit (AM)
- 25. Clock

- 26. Lighter Socket (12v) & Utility Socket**
- 27. Dump Truck Circuits (Dump Only)**
- 28. Part Time 4WD Circuit**
- 29. PTO Option Circuit**

(Contents End)

Chapter 1

MiniCab Truck & Bravo Van 2WD & 4WD

Diagram and Circuit Index

- 23. Main Harness Location Truck-Dump-Panel Van
- 24. Main Harness Location Bravo-Van
- 25. Connector "A" Locations
- 26. Connector "A" Locations: Dash Panel Part 1 (Truck-Dump-Panel)
- 27. Connector "A" Locations: Dash Panel Part 2 (Truck-Dump-Panel)
- 28. Connector "A" Locations: Dash Panel Part 1 (Bravo-Van)
- 29. Connector "A" Locations: Dash Panel Part 2 (Bravo-Van)
- 30. Connector "B" Locations 3G83 Engine Carbureted Vehicle
- 31. Connector "B" Locations 3G83 Engine MPI (Fuel Injected) Vehicle
- 32. Connector "B" Locations 4A30-SOHC Engine Carbureted Vehicle
- 33. Connector "B" Locations 4A30-DOHC Engine MPI Vehicle
- 34. Connector "C" Frame Harness: Truck Part 1
- 35. Connector "C" Frame Harness: Truck Part 2
- 36. Connector "C" Frame Harness: Van-Bravo SOHC Carbureted Part 1
- 37. Connector "C" Frame Harness: Van-Bravo SOHC Carbureted Part 2
- 38. Connector "C" Frame Harness: Van-Bravo SOHC MPI Part 1
- 39. Connector "C" Frame Harness: Van-Bravo SOHC MPI Part 2
- 40. Connector "C" Frame Harness: Van-Bravo DOHC Part 1
- 41. Connector "C" Frame Harness: Van-Bravo DOHC Part 2
- 42. Connector "D" Instrument Panel Connector "D" A/C & Non-A/C
- 43. Connector "E" Body Roof: Truck
- 44. Connector "E" Roof-Tailgate-Rear: Van-Bravo

MiniCab-Bravo

Main Harness Location

Truck-Dump-Van-Panel Van

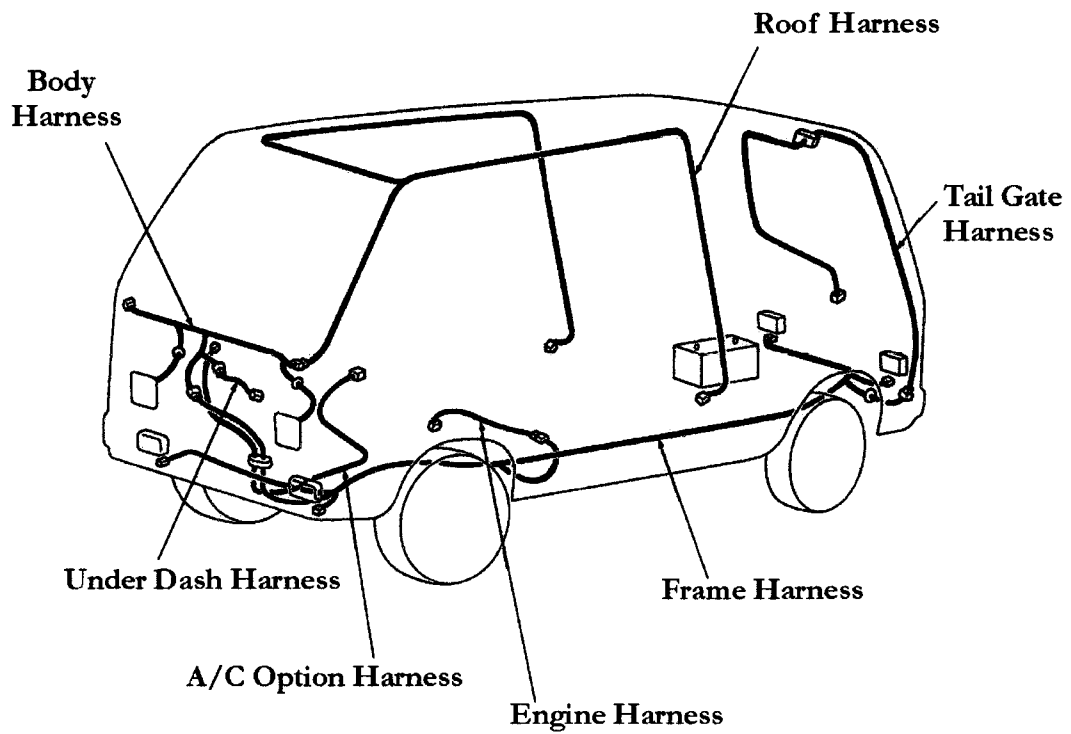
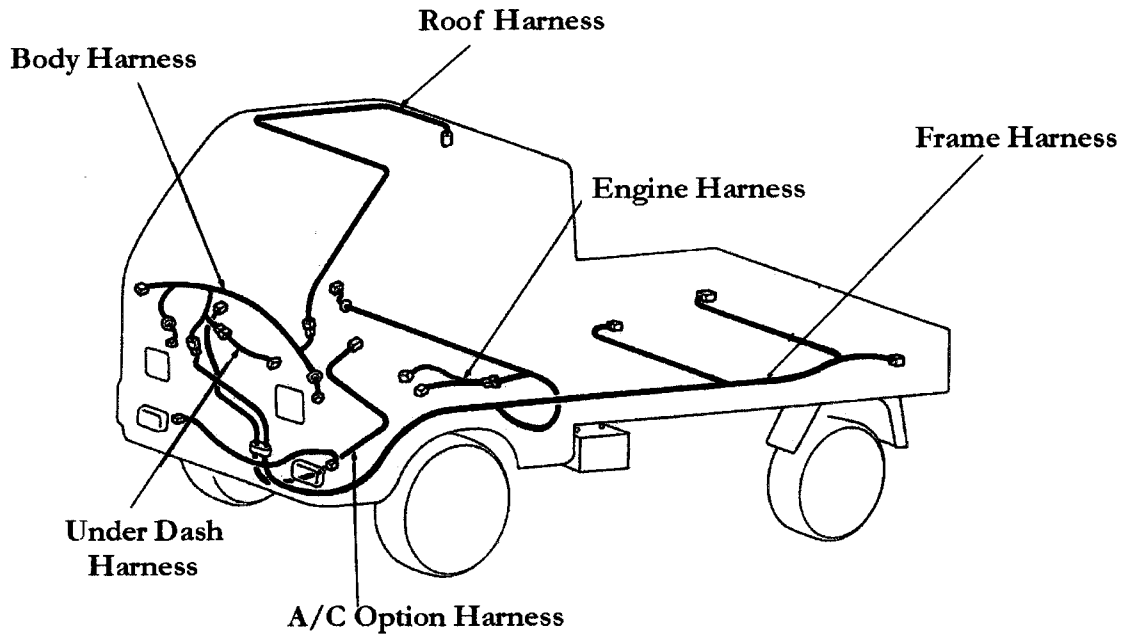

MiniCab-Bravo

Main Harness Location

Bravo (SOHC)

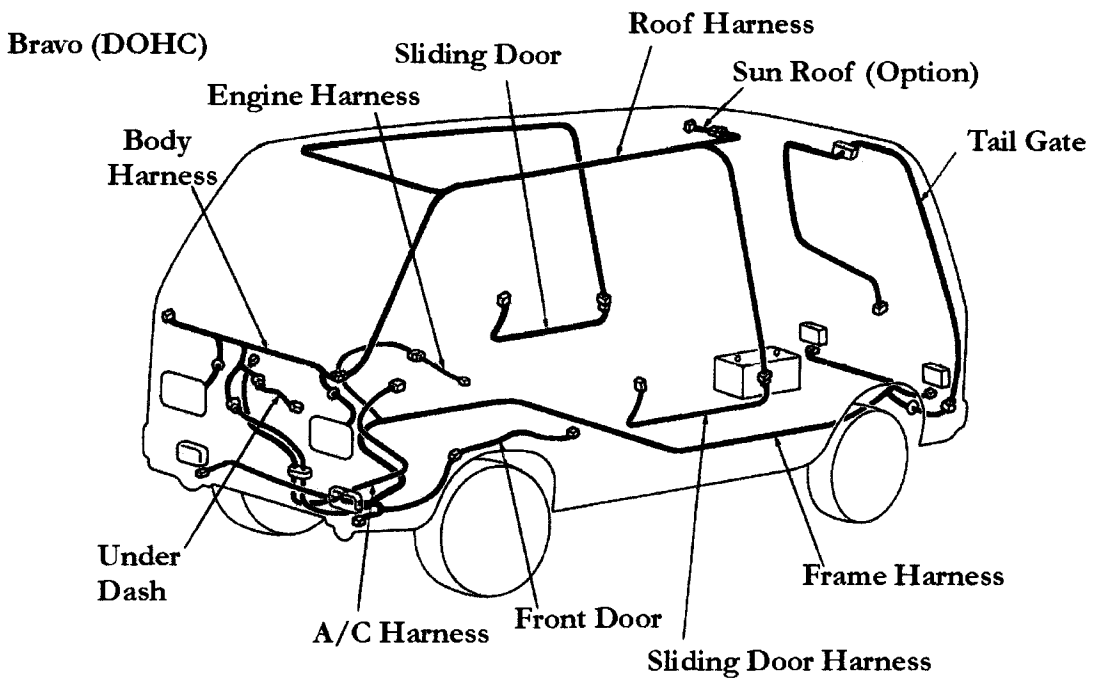
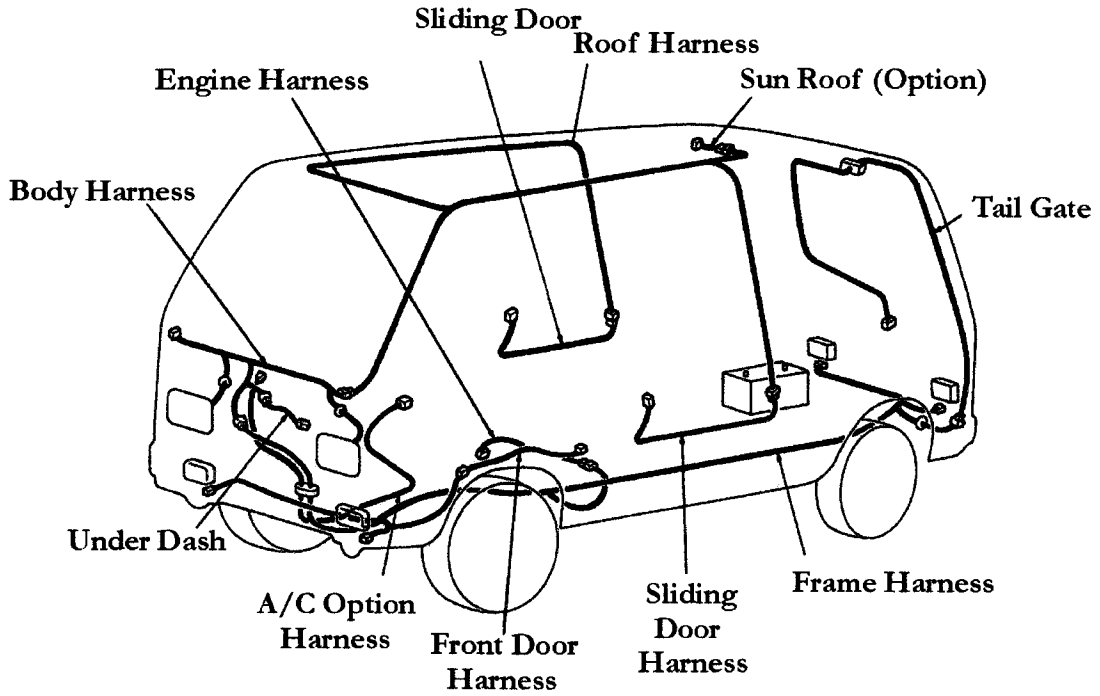

MiniCab-Bravo

Connector A Location Part 1

Dash Panel

Truck-Dump-Panel Van

A

Dump Option

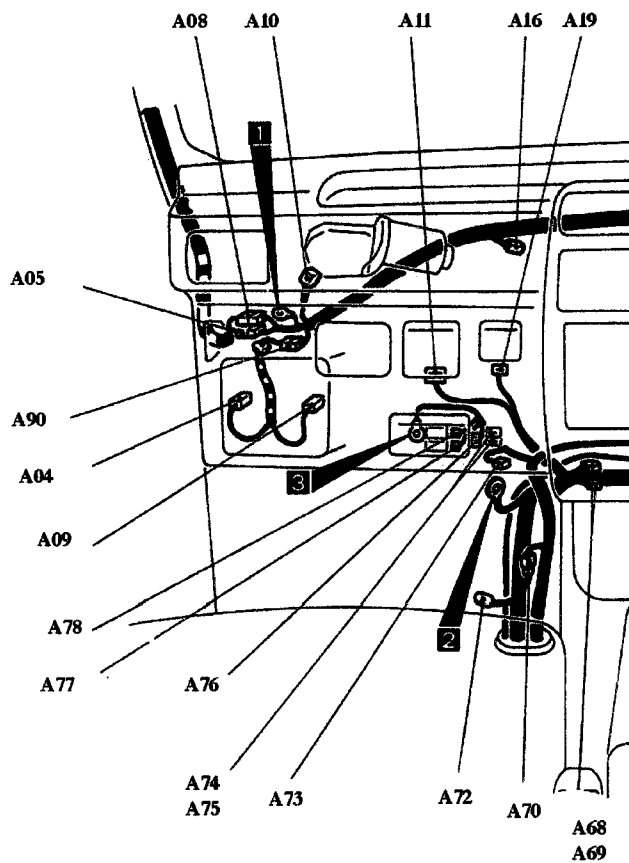
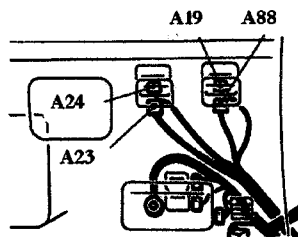

MiniCab-Bravo

Connector A Location Part 2

Dash Panel

Truck-Dump-Panel Van

A

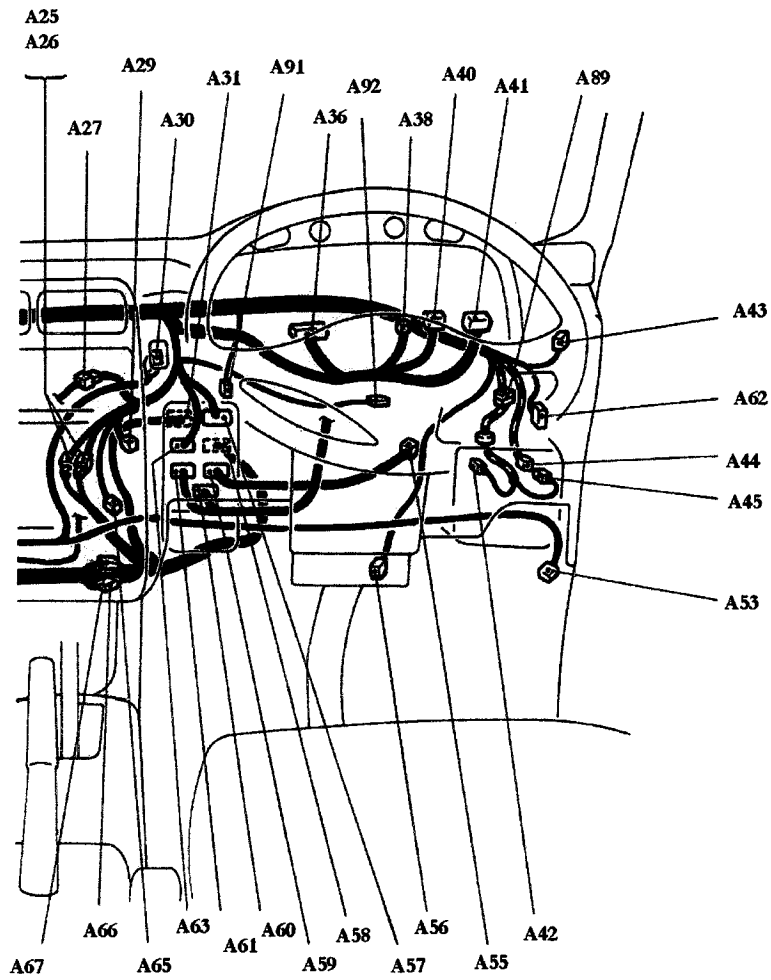

MiniCab-Bravo

Bravo AC Vehicle Part 1

Dash Panel

Bravo-Van

A

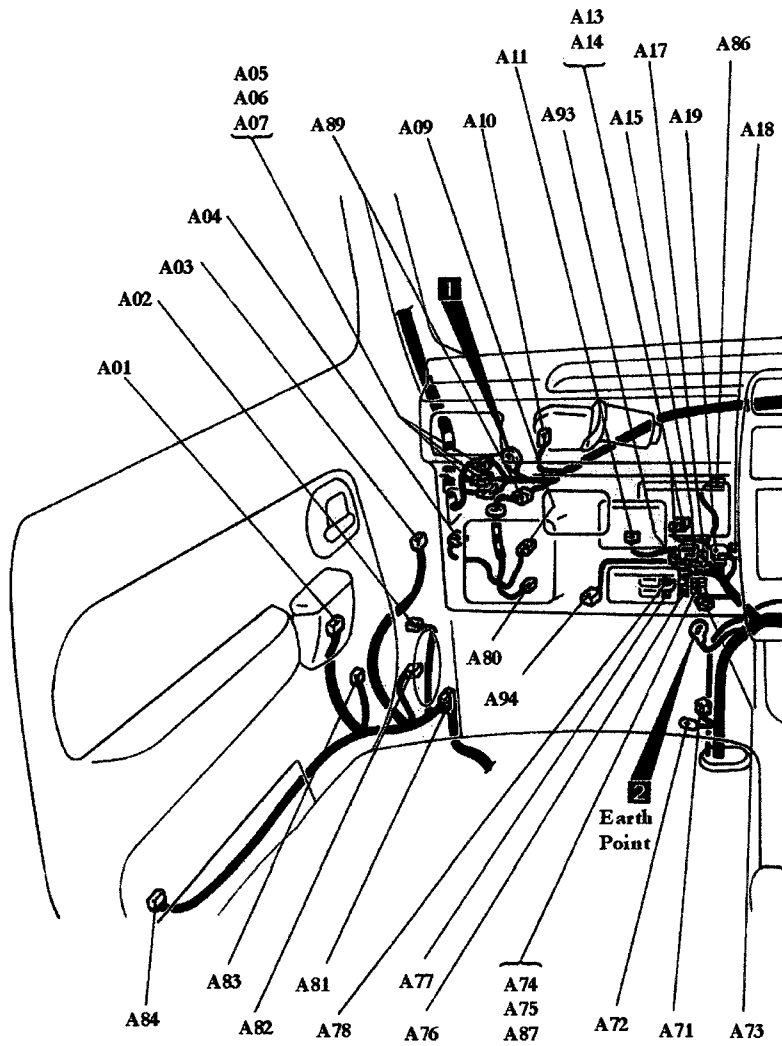

MiniCab-Bravo

Bravo AC Vehicle Part 2

Dash Panel

Bravo-Van

A

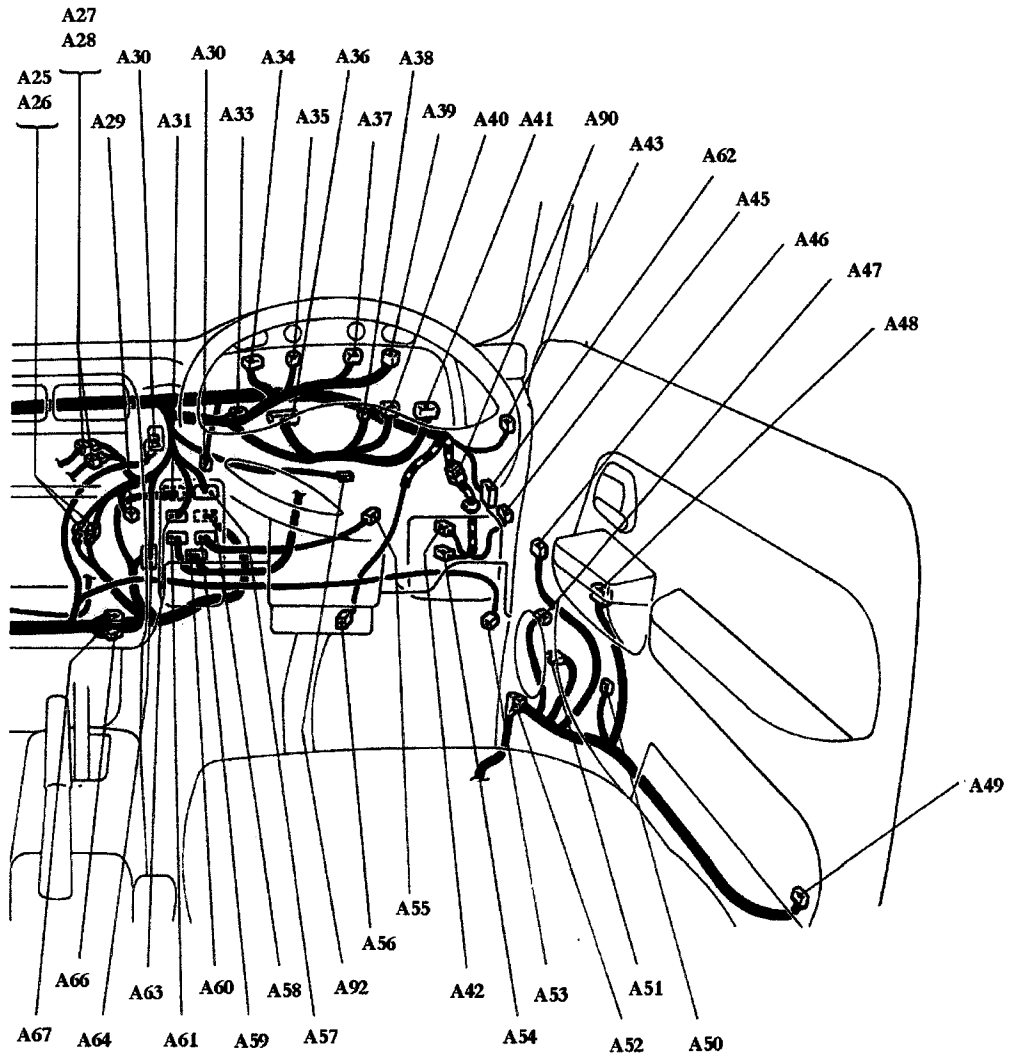

Note: Dealer Option A/C Connections May Differ

MiniCab-Bravo

Engine & Transmission Connector Location "B"

3G83 Carburetor Vehicle

Truck-Dump-Panel Van

TRUCK-DUMP-PANEL VAN

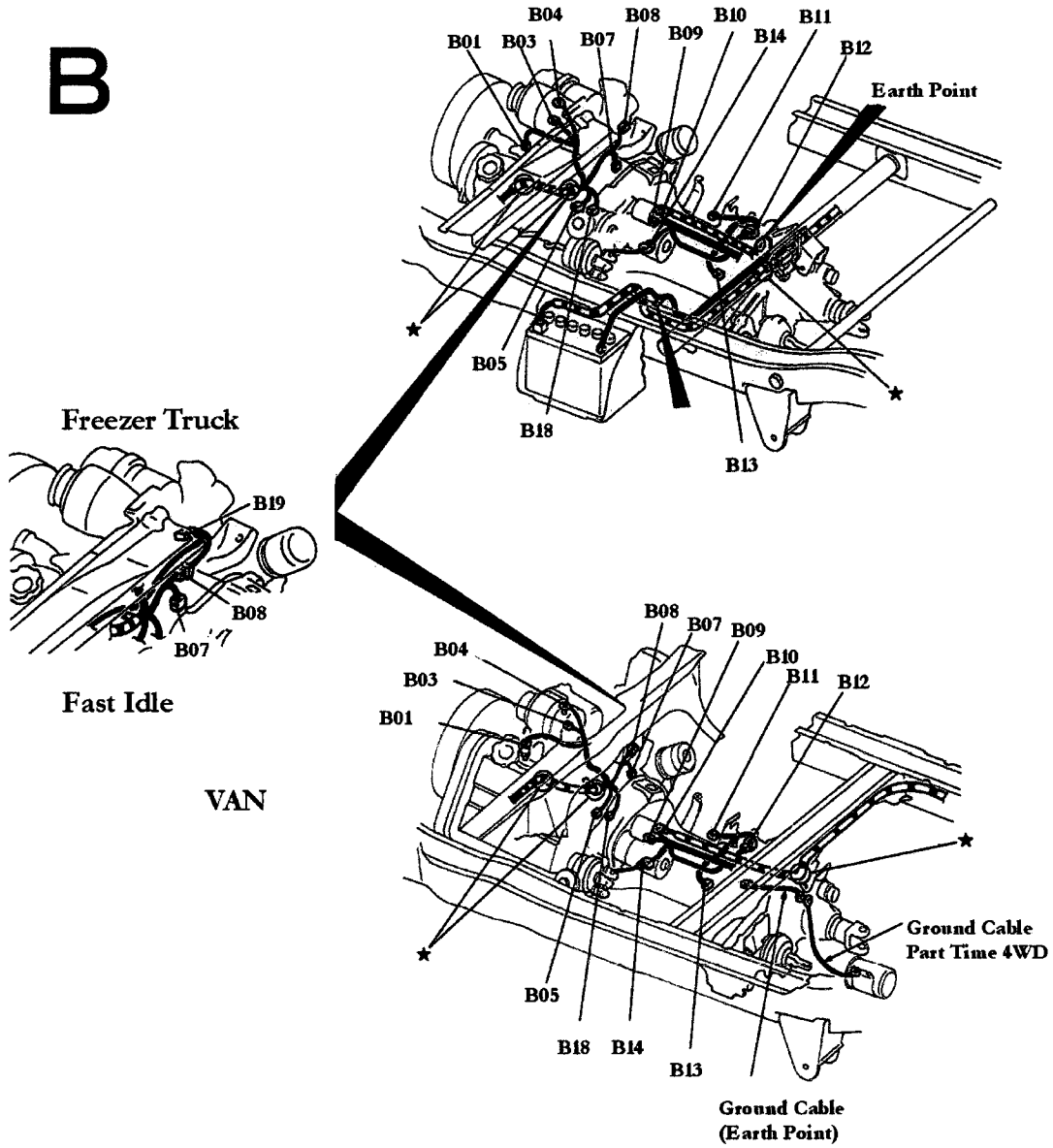

MiniCab-Bravo

Engine & Transmission Connector Location "B" Part 2

3G83-MPI

B

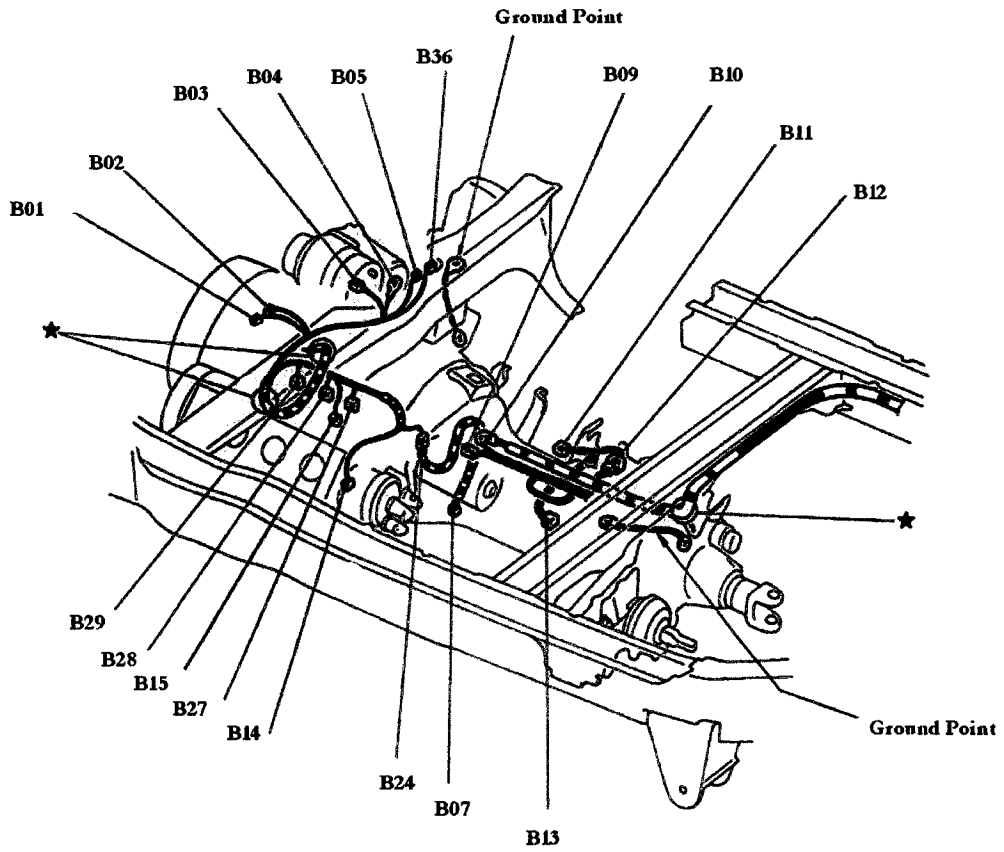

MiniCab-Bravo

Engine & Transmission Connector Location "B" Part 3

4A30-SOHC-Carburetor

B

A/C & Freezer Option

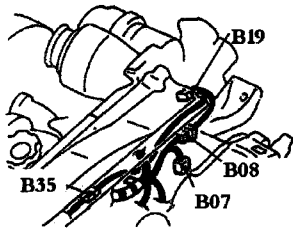

Fast Idel Solenoid

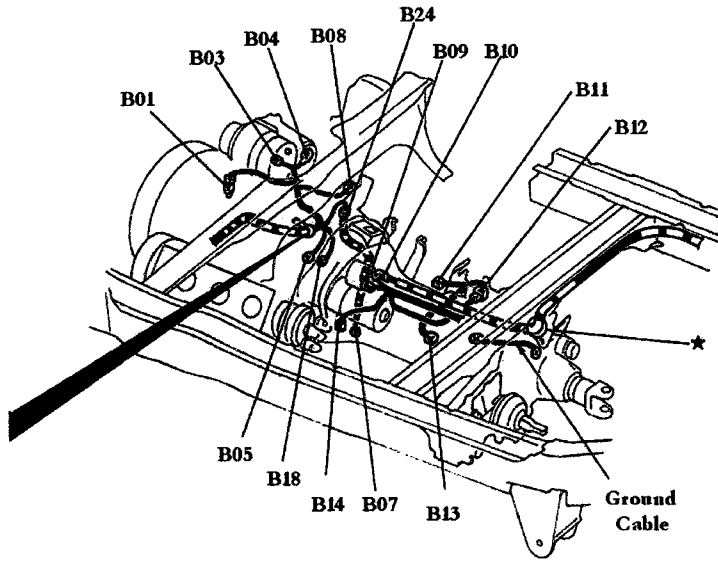

MiniCab-Bravo

Engine & Transmission Connector Location "B" Part 4

4A30 Carburetor SOHC

B

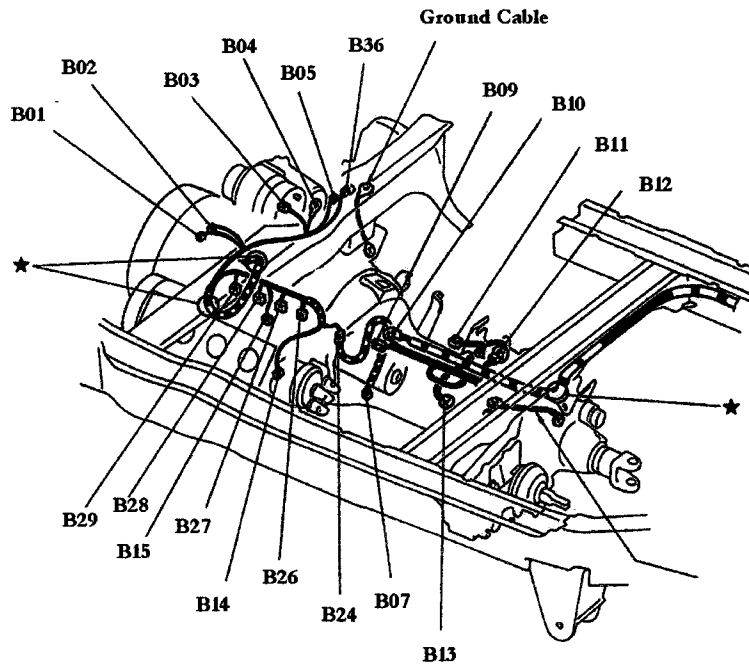

MiniCab-Bravo

Engine & Transmission Connector Location "B" Part 5

B

4A30-DOHC-MPI

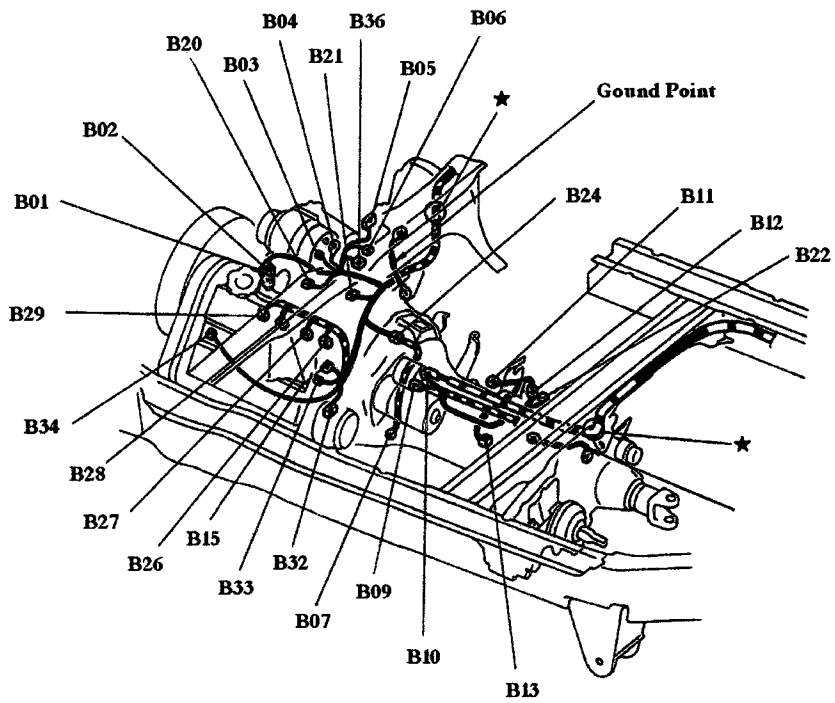

MiniCab-Bravo

Frame Harness Truck Connector "C" Part 1

C

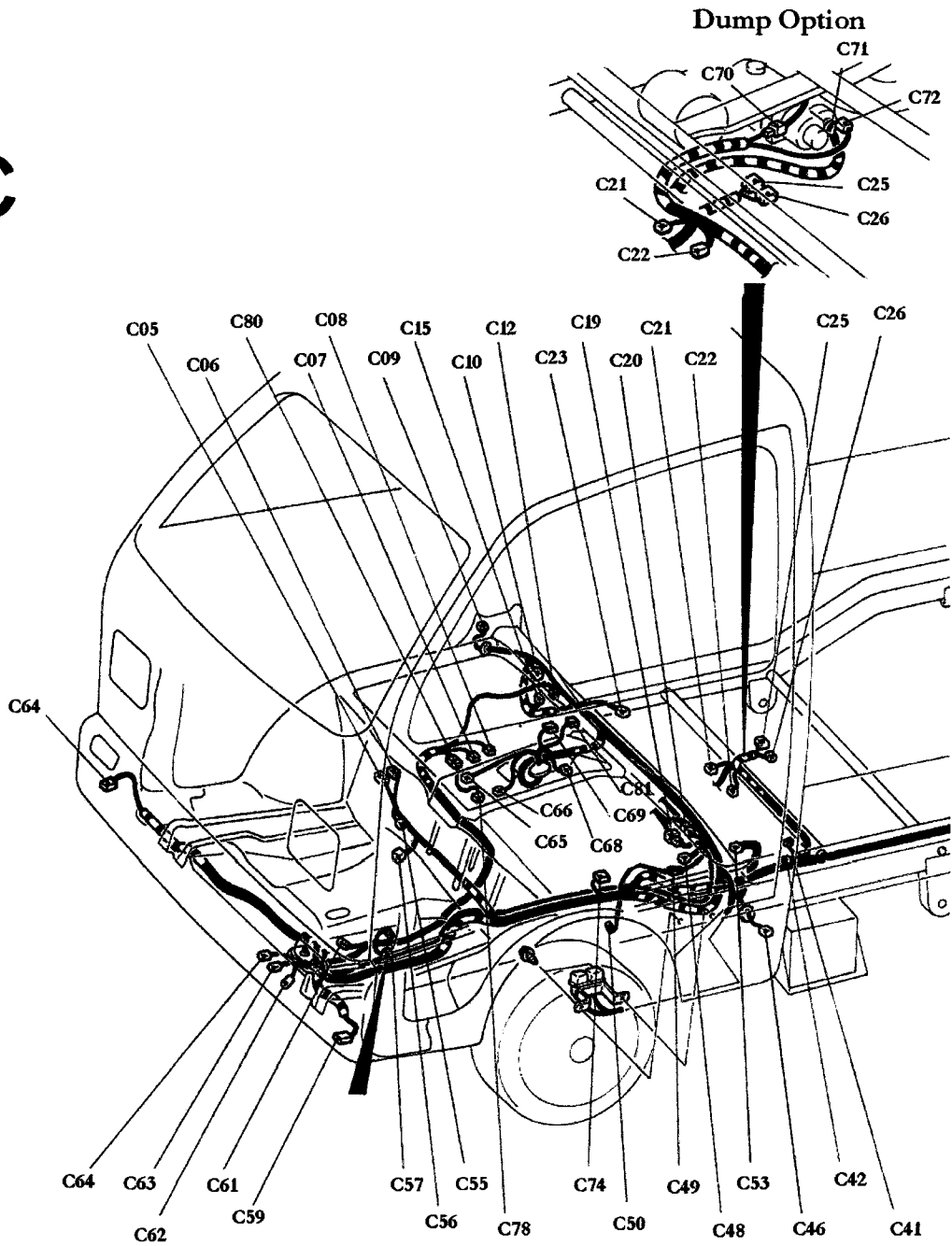

MiniCab-Bravo

Frame Harness Truck Connector "C" Part 2

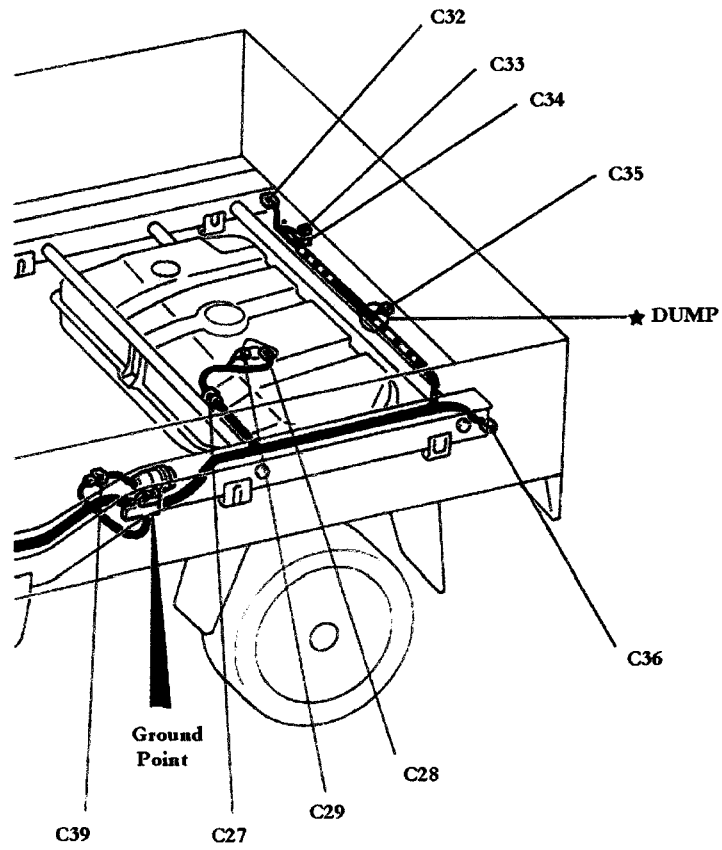

MiniCab-Bravo

Frame Main Harness Connector "C" Van Part 1

Van-Bravo SOHC Carbureted Vehicle

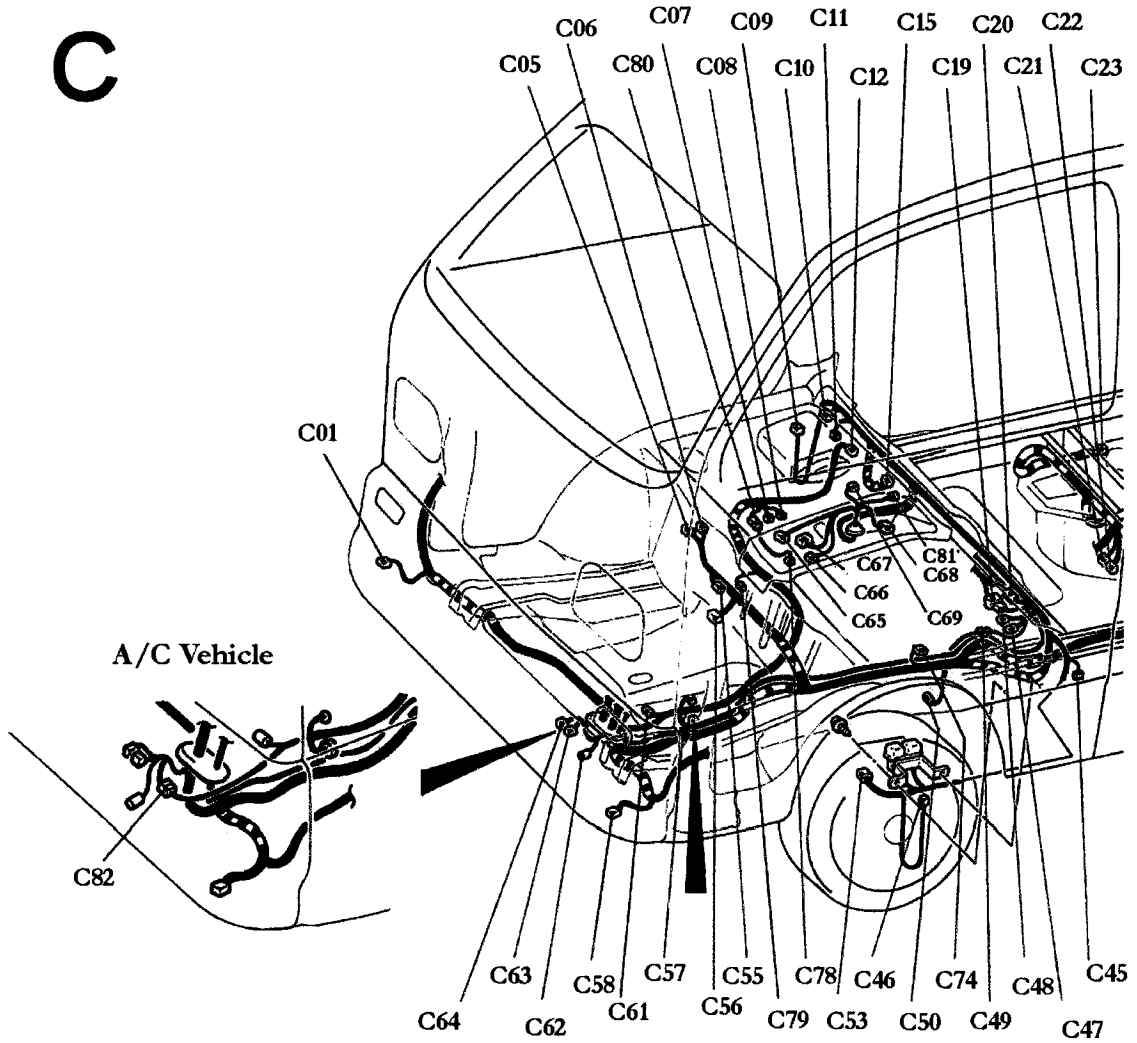

MiniCab-Bravo

Frame Main Harness Connector "C" Van Part 2

Van-Bravo SOHC Carbureted Vehicle

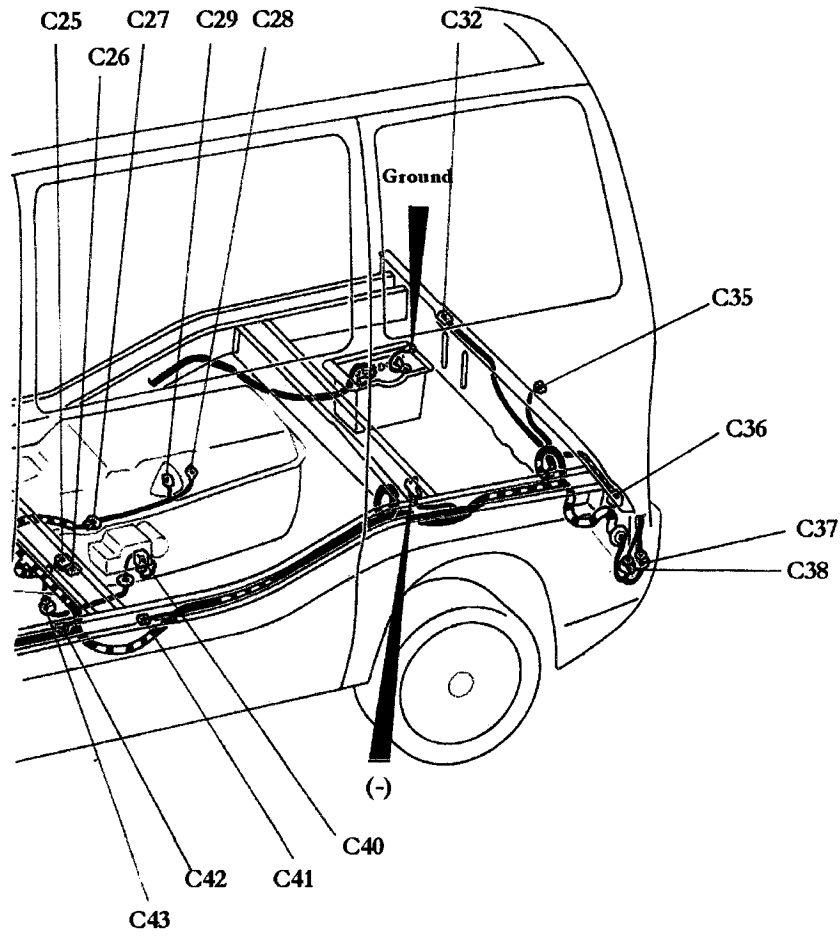

MiniCab-Bravo

Frame Main Harness Connector "C" Van Part 1

Bravo SOHC MPI Fuel Injected

C

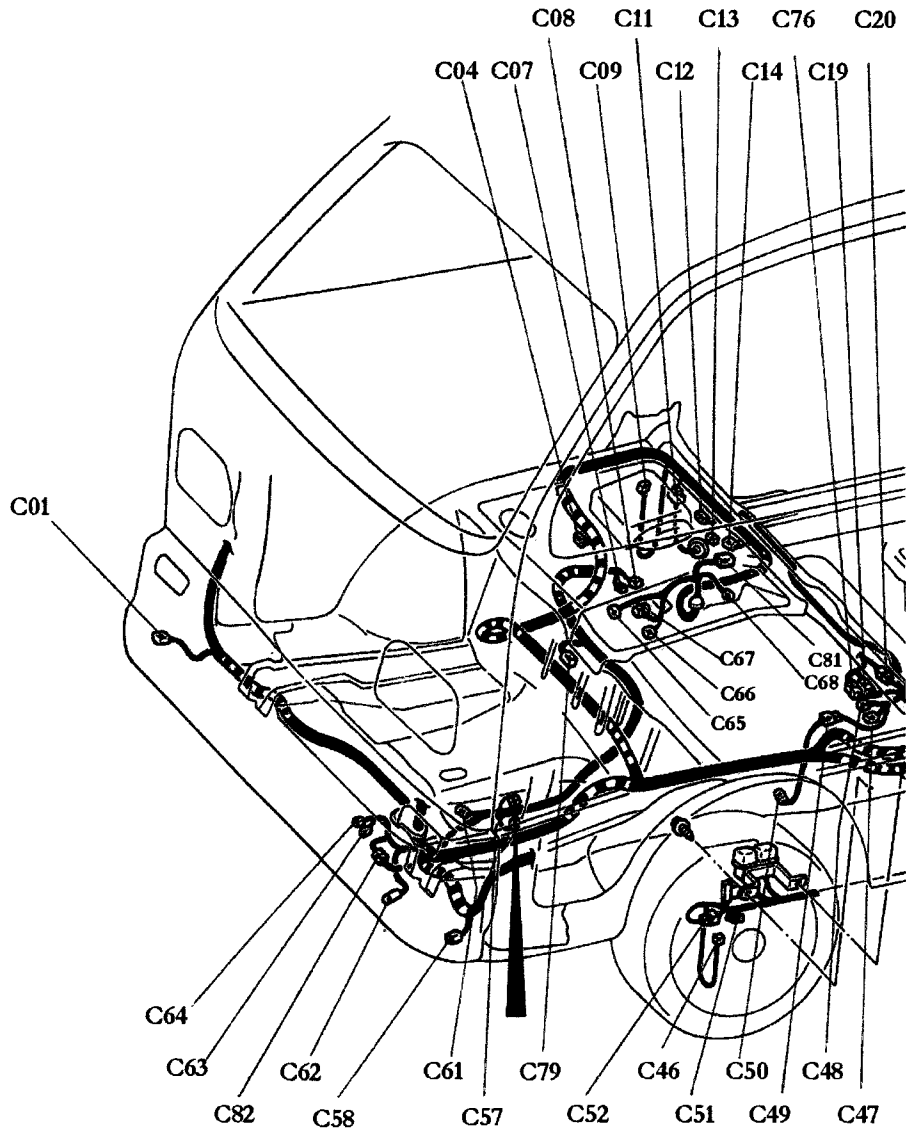

MiniCab-Bravo

Frame Main Harness Connector "C" Van Part 2

Bravo SOHC MPI Fuel Injected

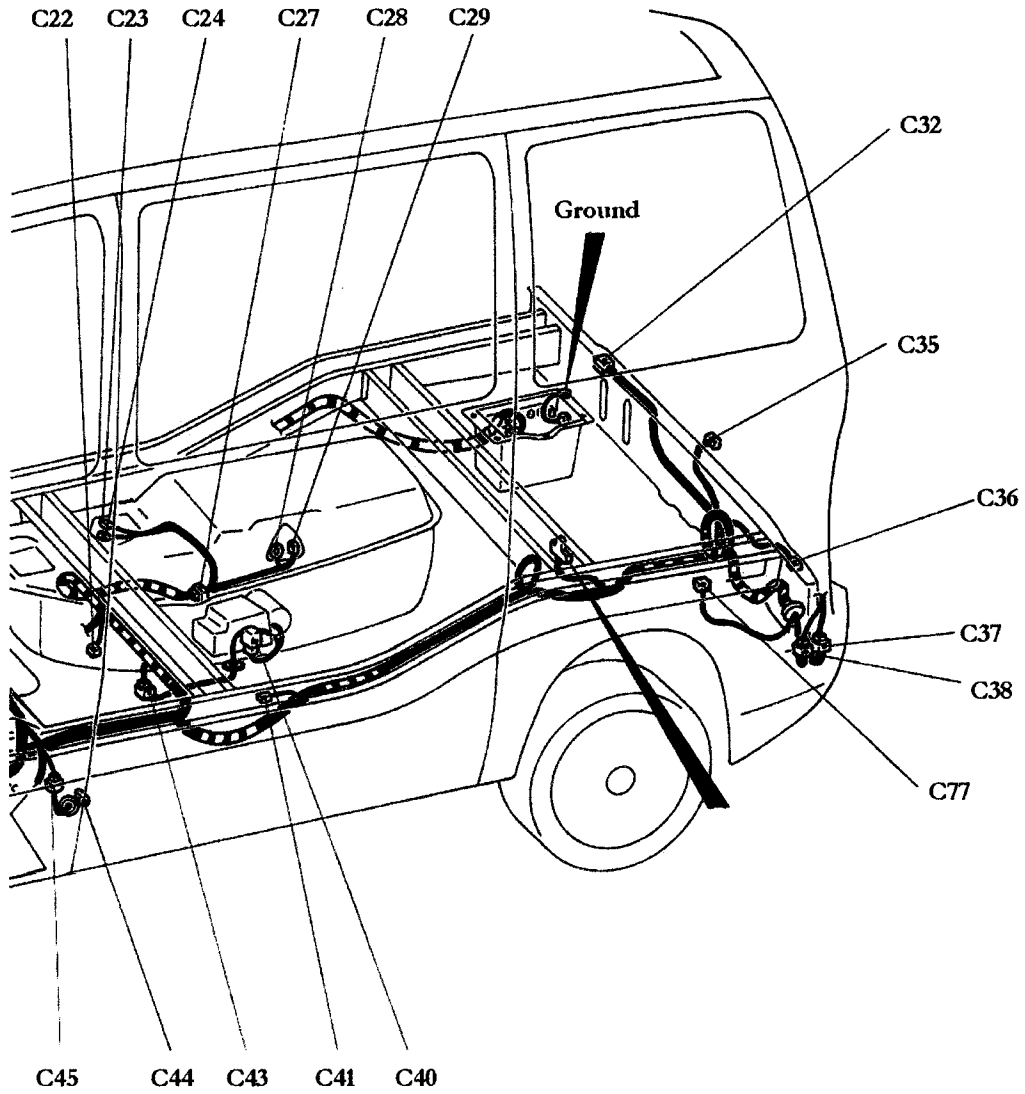

MiniCab-Bravo

Frame Main Harness Connector "C" Van Part 1

Bravo DOHC

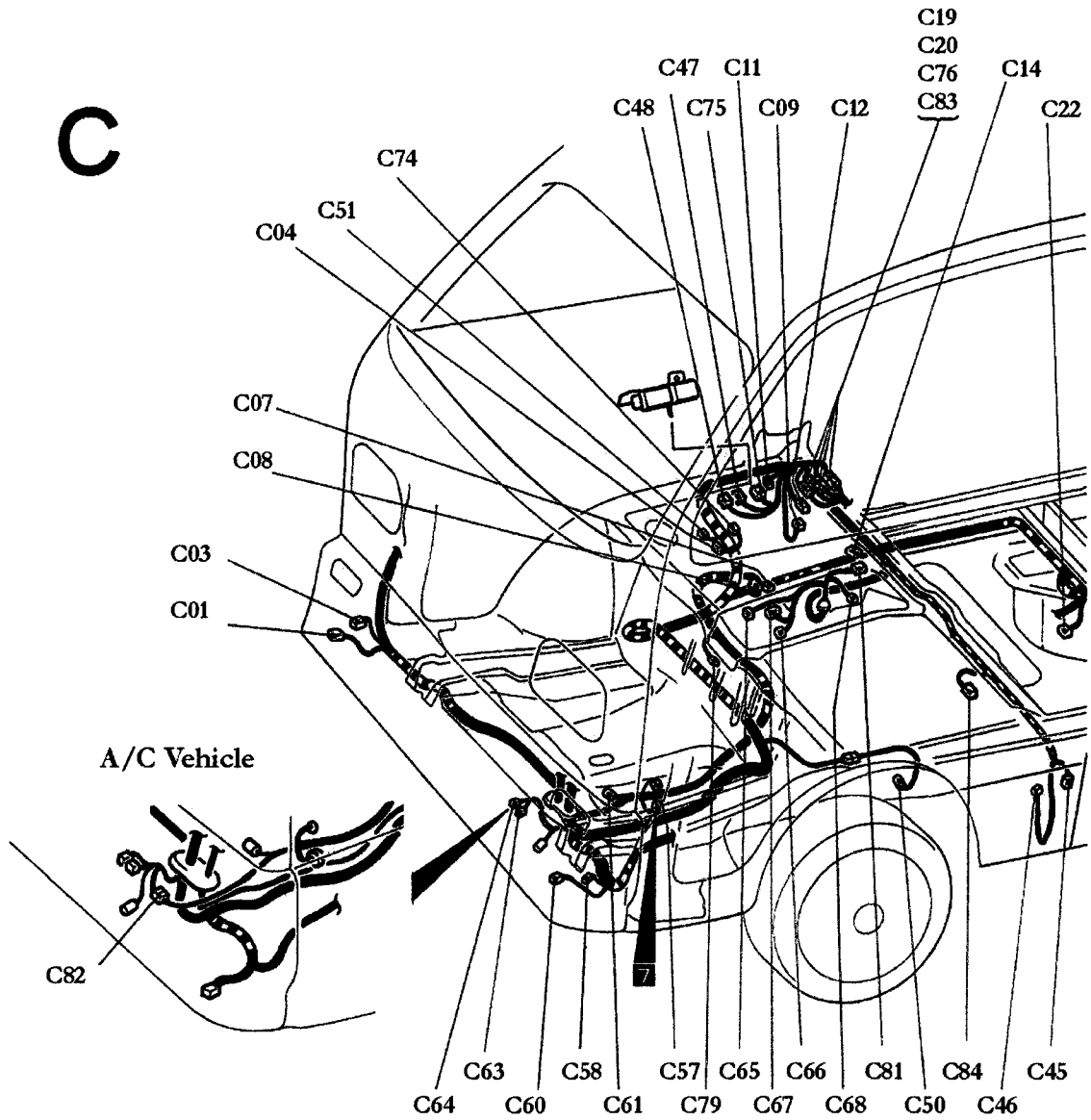

MiniCab-Bravo

Frame Main Harness Connector "C" Van Part 2

Bravo DOHC

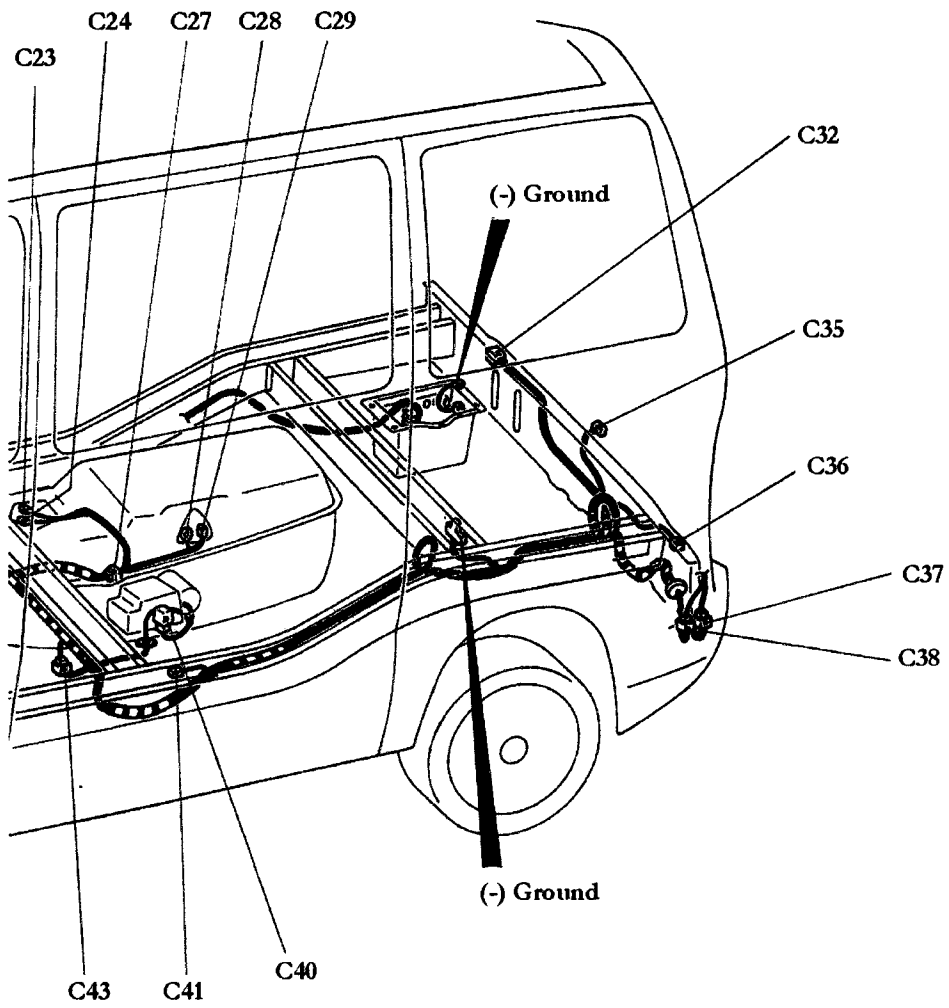

MiniCab-Bravo

Instrument Panel Connector "D"

D

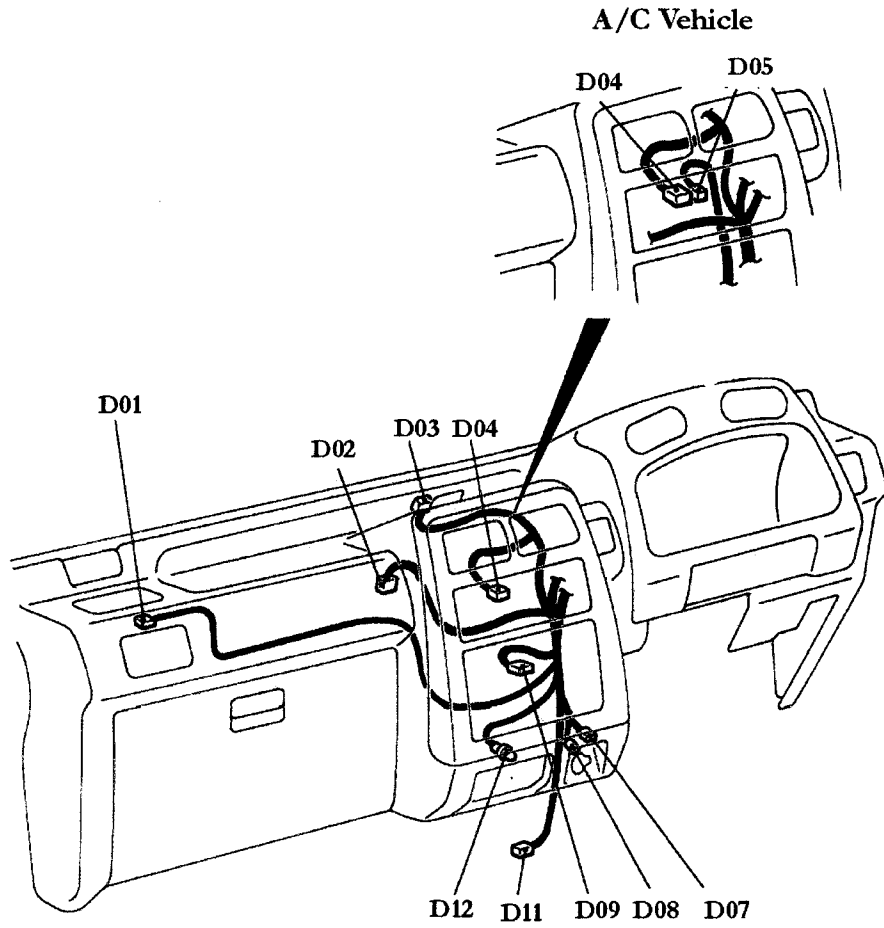

MiniCab-Bravo

Body Harness Truck Connector "E"

Roof-Tailgate-Rear End (Dump-Truck-Panel Van)

Note: Truck Harness Only Includes Roof

E

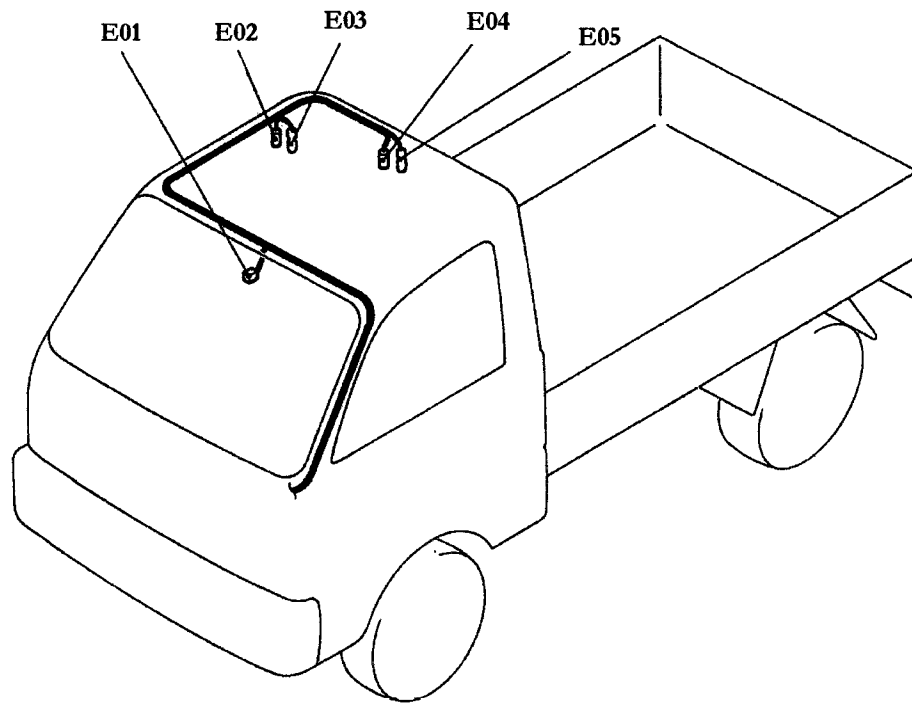

MiniCab-Bravo

Body Harness Van Connector "E"

Roof-Tailgate-Back End (Van-Bravo)

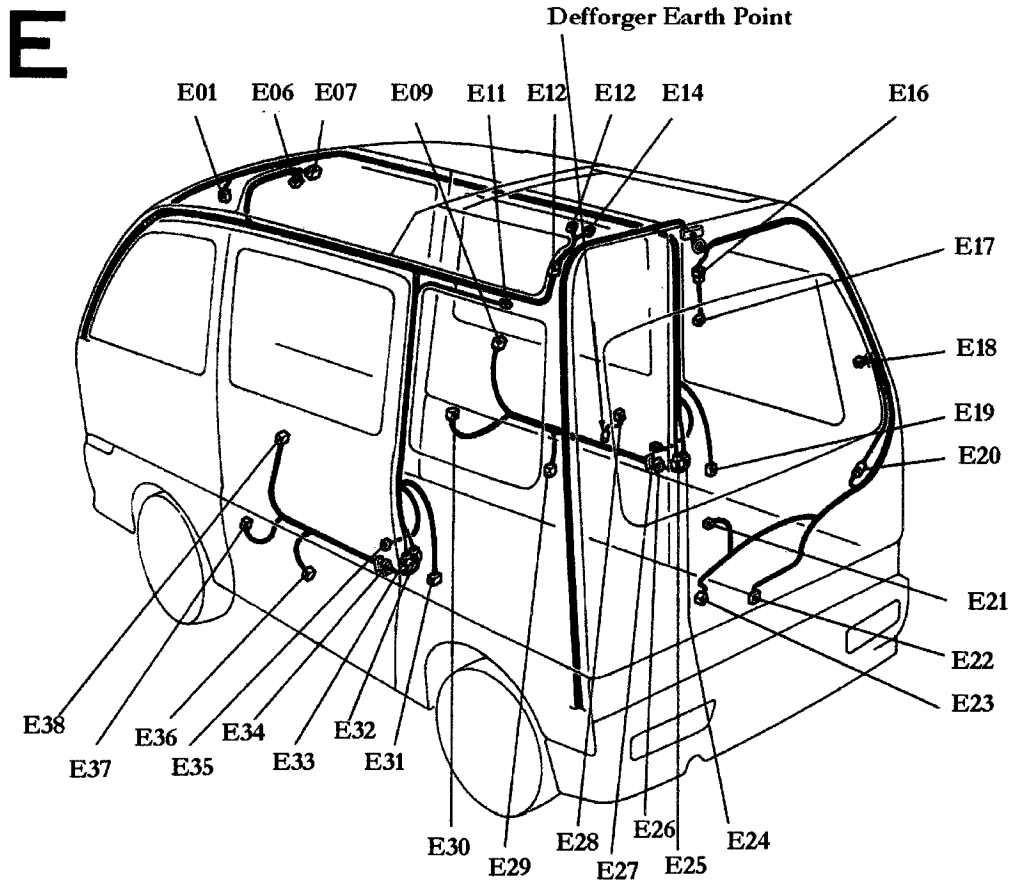

Chapter 2

Relay and Control Unit Location

MiniCab Truck & Bravo Van 2WD & 4WD

Diagram and Circuit Index

- 14. Main Relay Location Part 1**
- 15. Main Relay Location Part 2**
- 16. Electronic Control Units Location**
- 17. SOHC-DOHC Sensor Location Part 1**
- 18. SOHC-DOHC Sensor Location Part 2**
- 19. Solenoid Valve Locations Part 1**
- 20. Solenoid Valve Locations Part 2**
- 21. Diode Locations**
- 22. Test Connector Locations Part 1**
- 23. Test Connector Locations Part 2 (Including Fusible Links)**
- 24. Test Connector Locations Part 3 (Including Fusible Links)**
- 25. Ground Point Locations: Truck-Van-Bravo Part 1**
- 26. Ground Point Locations: Truck-Van-Bravo Part 2**

MiniCab-Bravo

Relay Location

A=Starter Relay Circuits
B=A/C Power Relay Circuit
C=ESS & Alarm Lamp Relay
C=Engine Control Relay
C=Power Window Relay
C=Power Relay A, B (Dump)

C=Fuel Pump Relay
C=12v Socket Power Relay
D=Delay Wiper Relay
E=Rear Heater Relay
F=Sun- Roof Power Relay

Engine Compartment

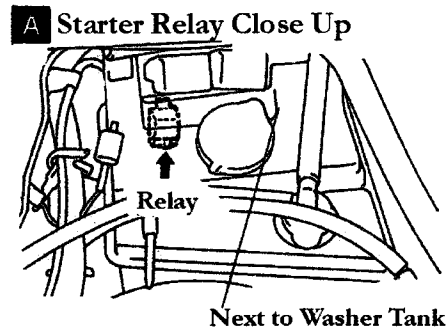
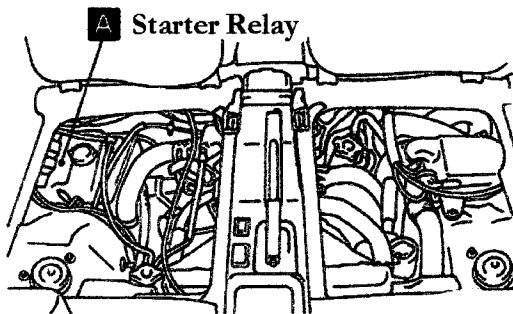

Intrument Panel

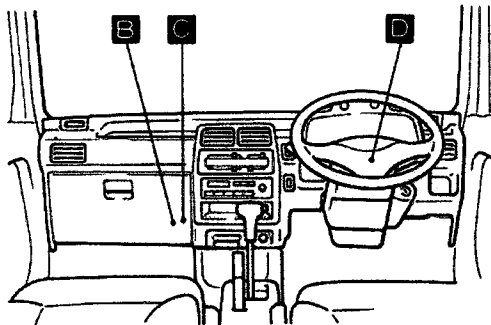

A/C Relay A & B

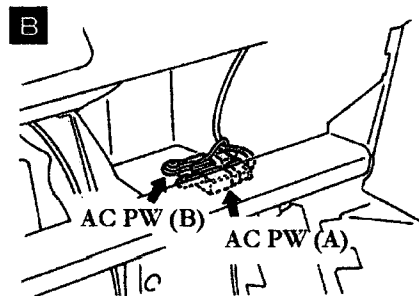

Dump Truck

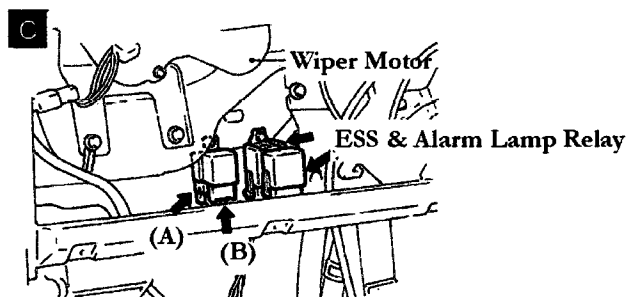

Power Relay A & B

MiniCab-Bravo

Relay Location

C Carbureted Truck-Van-Bravo

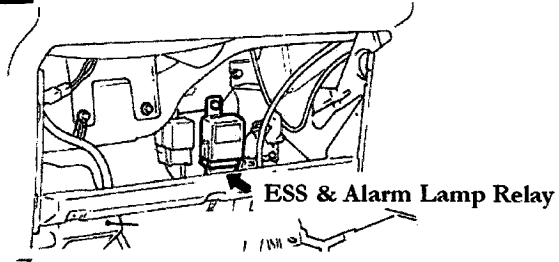

C Type 1

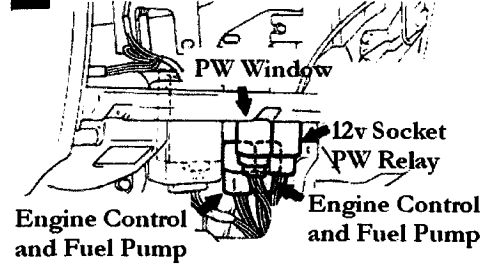

C Type 2

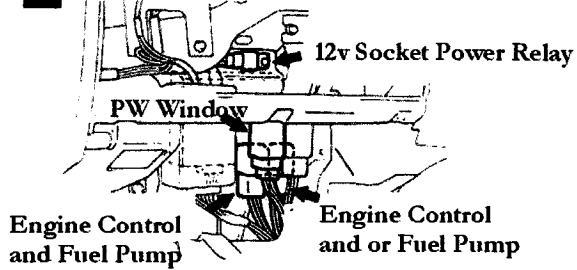

D

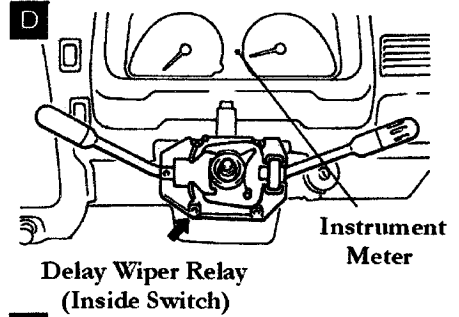

E

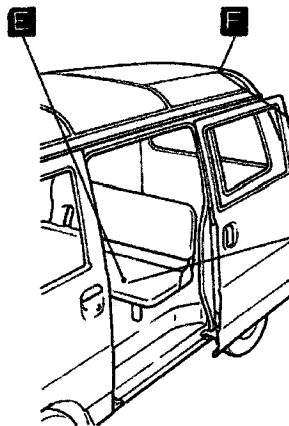
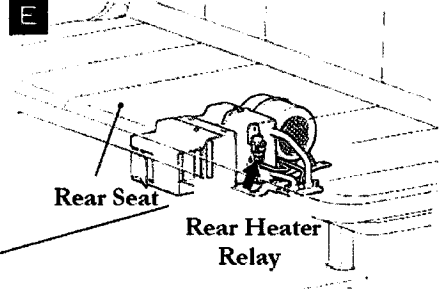

F

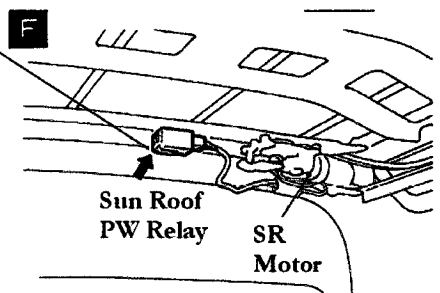

MiniCab-Bravo

Control Units

Location Guide

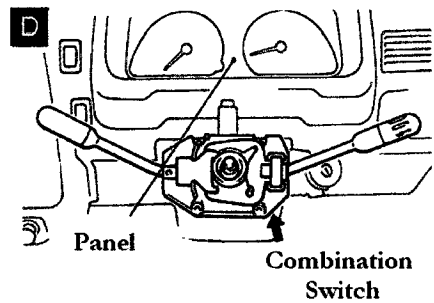
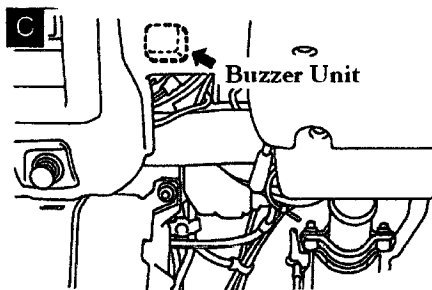
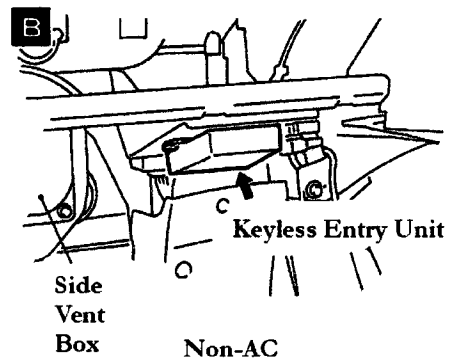
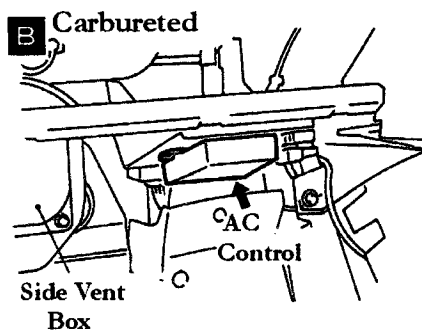
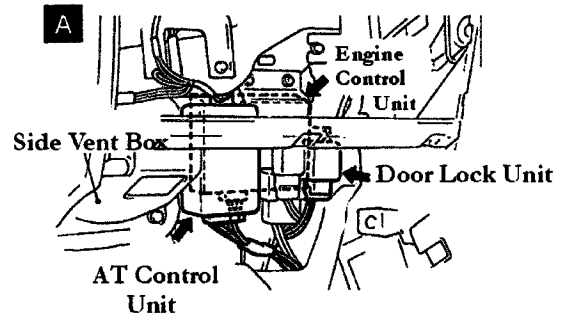
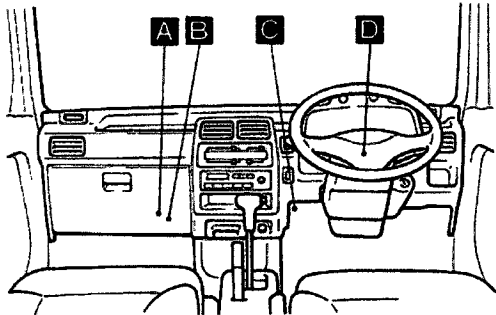

MiniCab-Bravo

Sensors Location

SOHC Vehicle

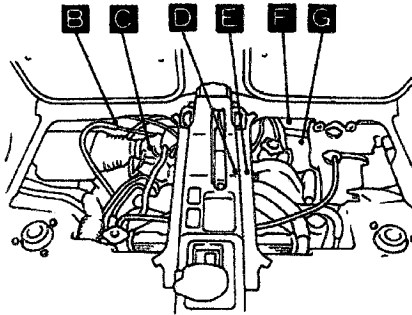

DOHC Vehicle

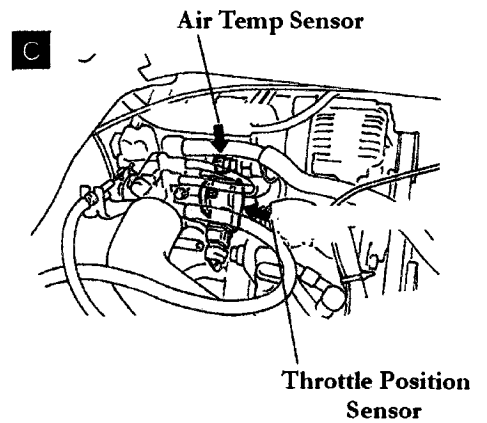
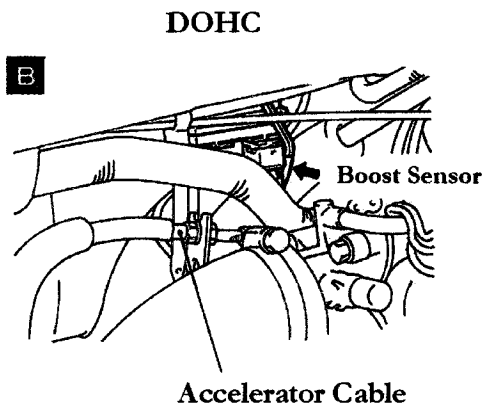
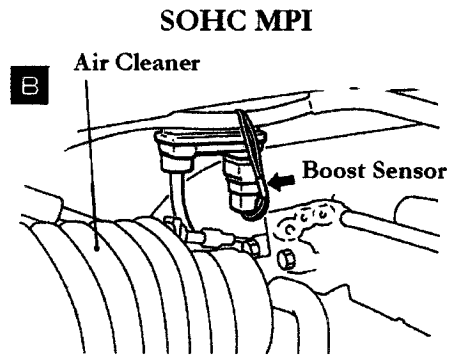
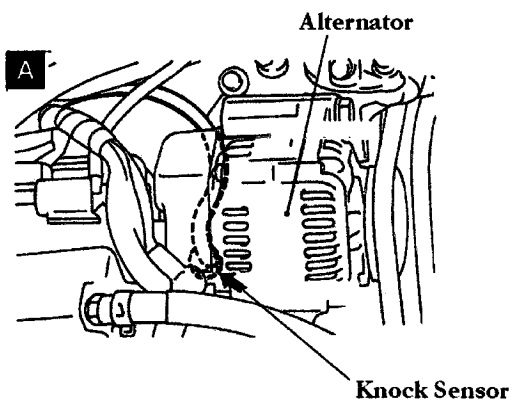
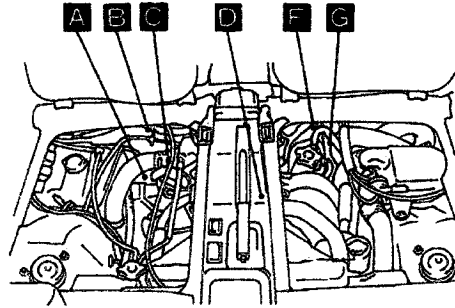

Water Temp Sensor

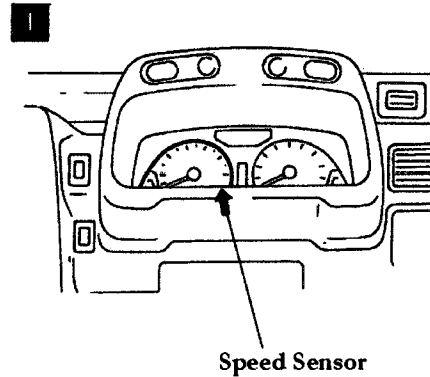
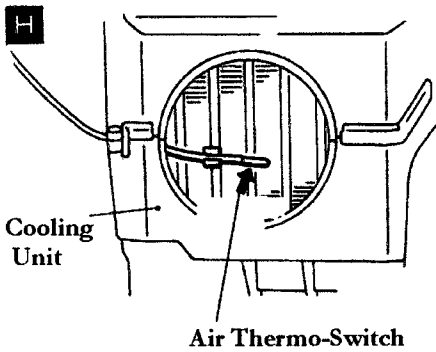
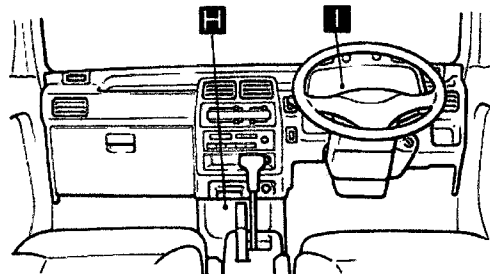
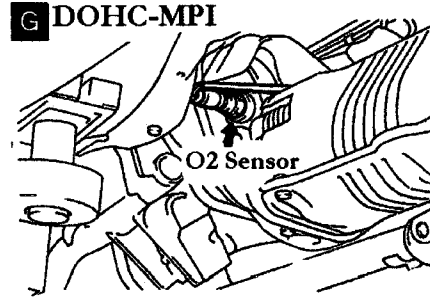
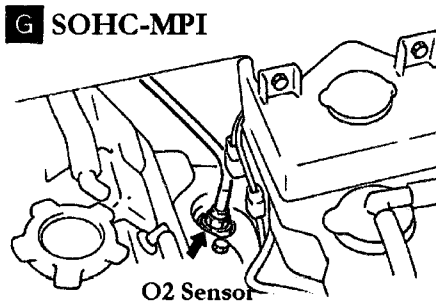
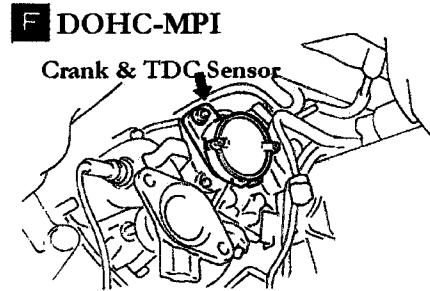
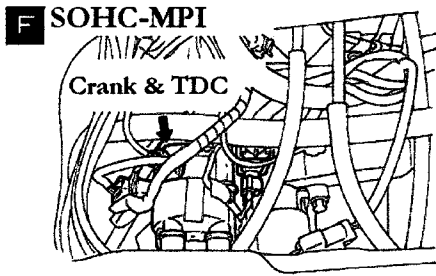
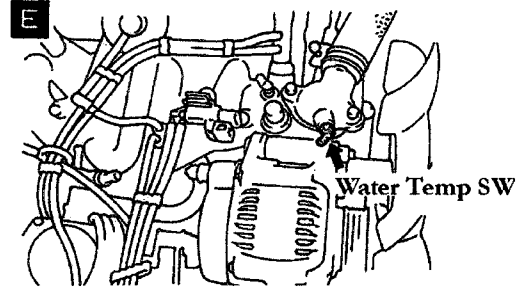
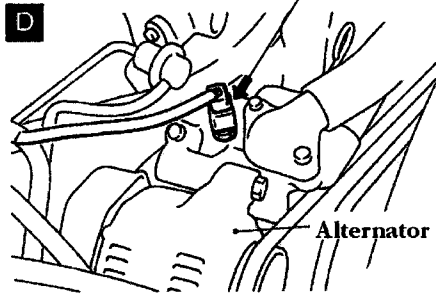

MiniCab-Bravo

Solenoid Valve Location

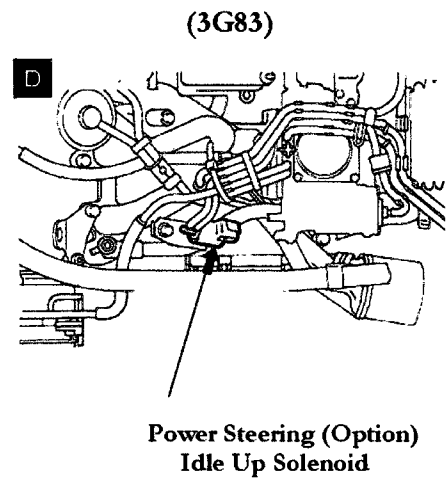
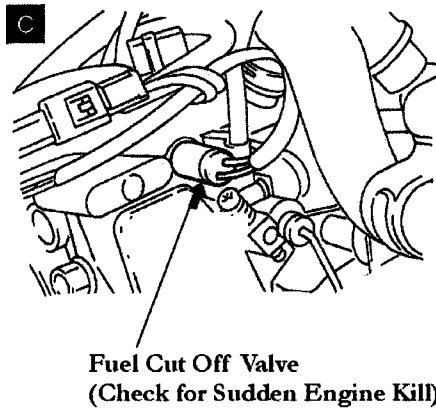
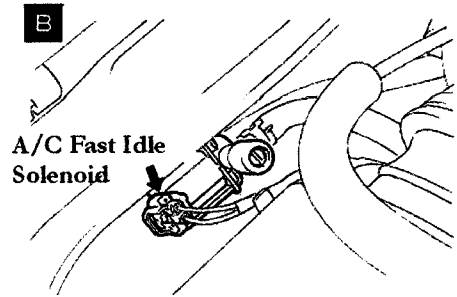
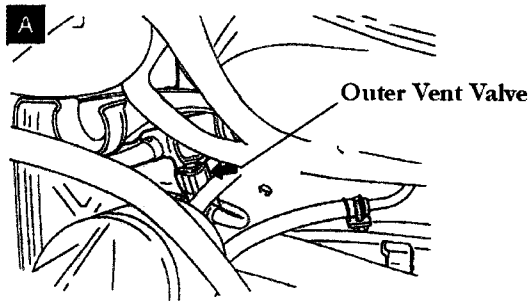
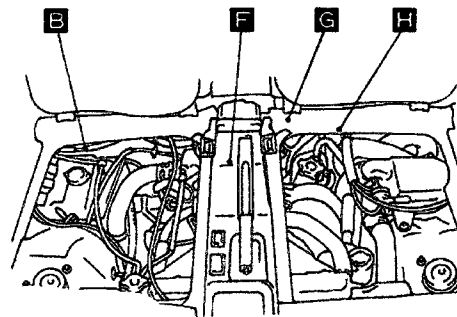
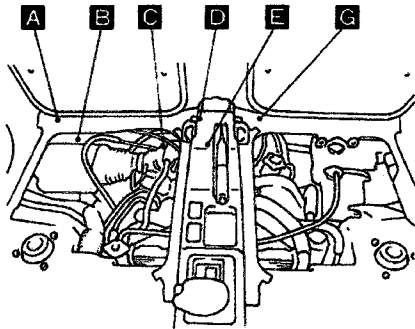

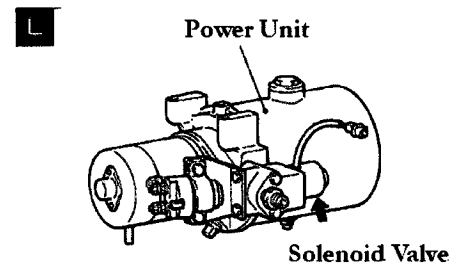
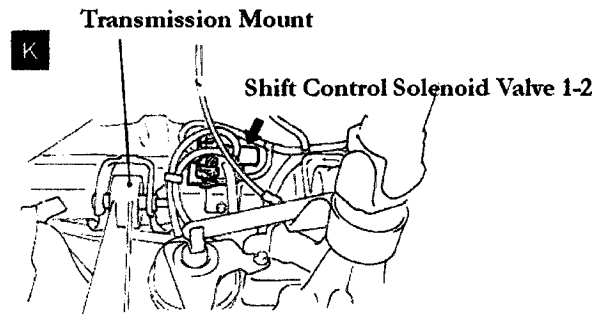
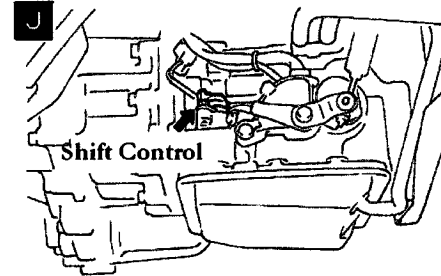
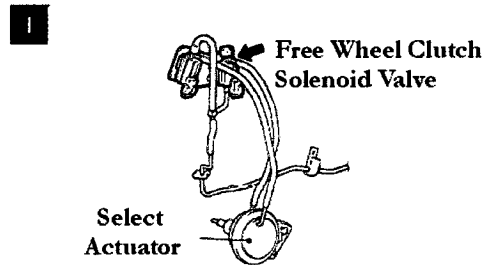
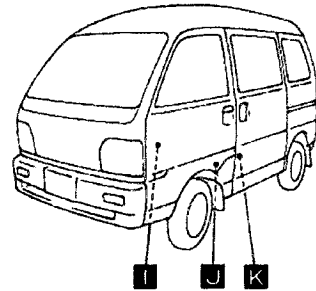
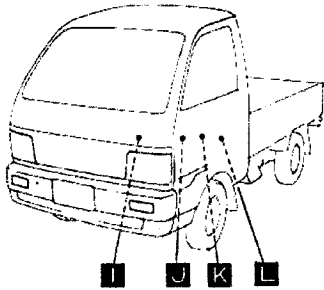
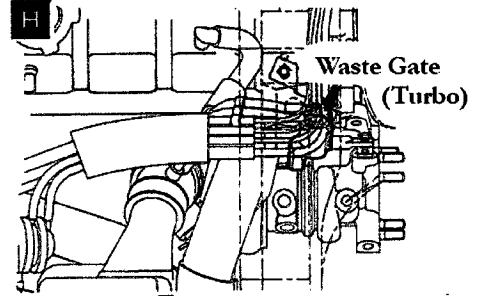
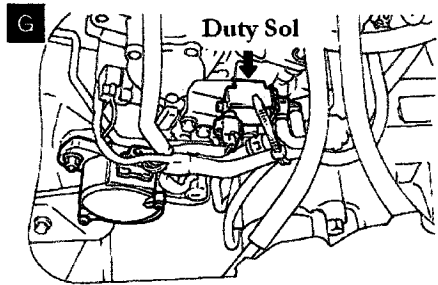
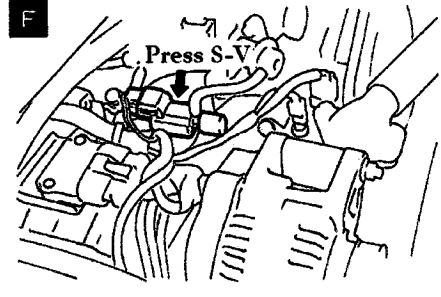
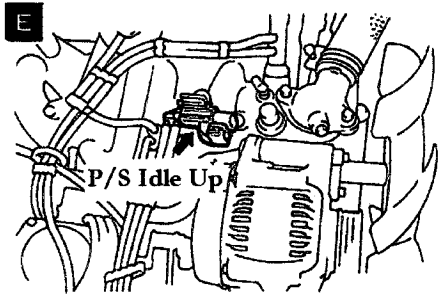

MiniCab-Bravo

Diode Location

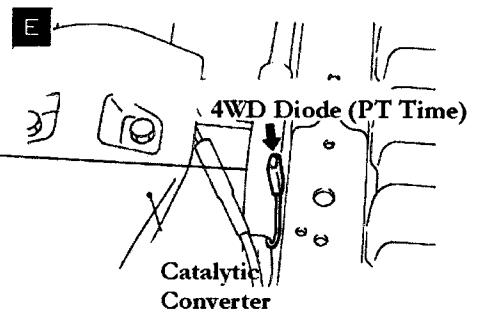
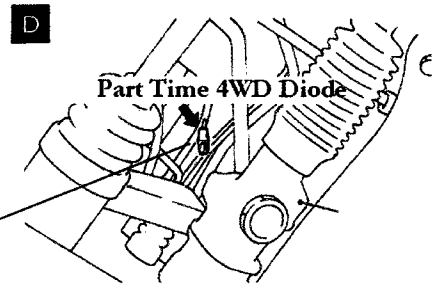
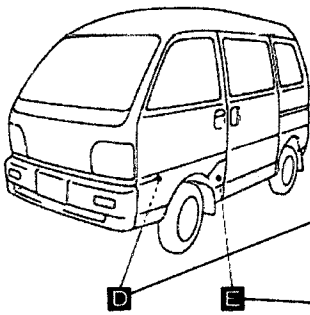
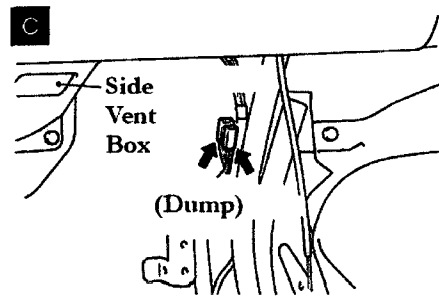
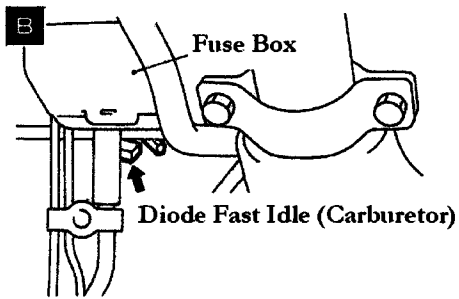
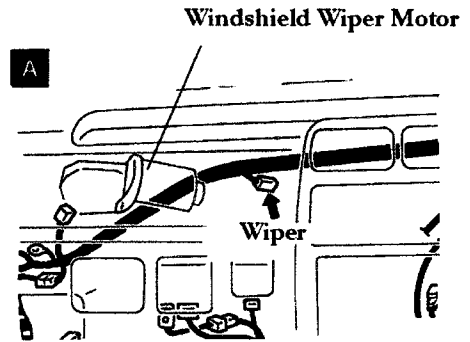
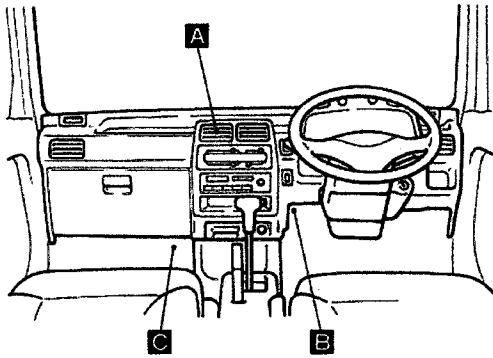

MiniCab-Bravo

Test Connector Location

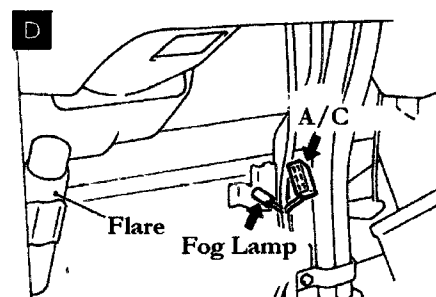
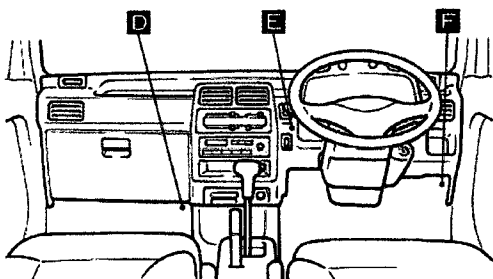
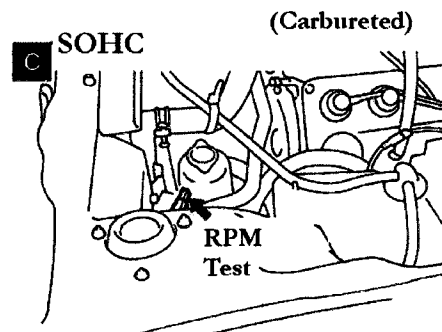
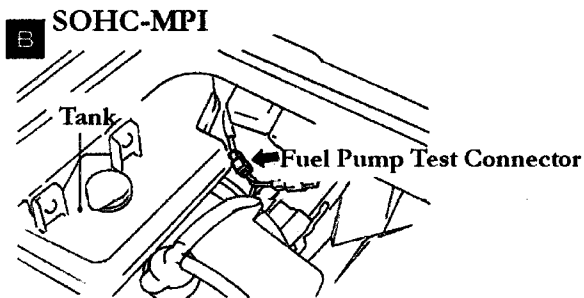
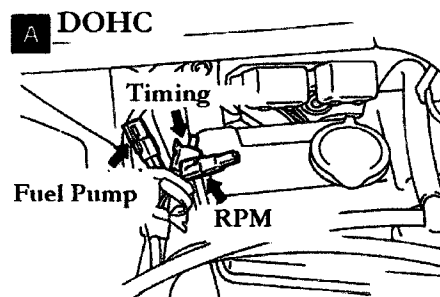
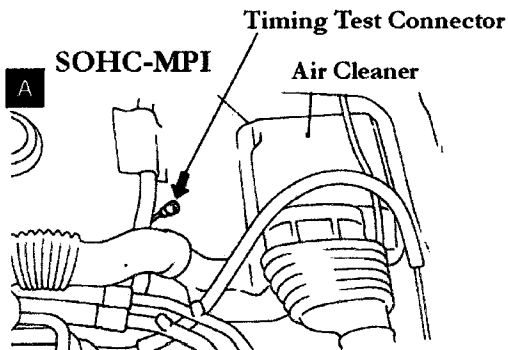
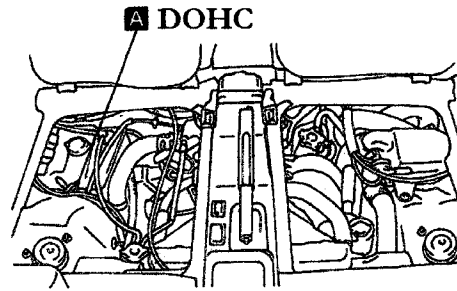
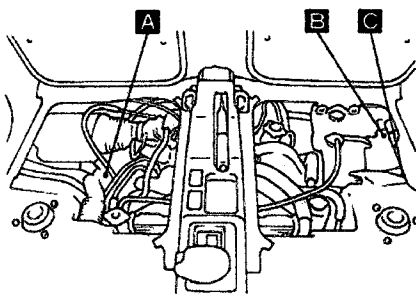

MiniCab-Bravo

Test Connectors & Fusible Links

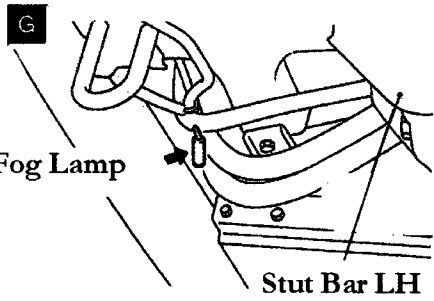
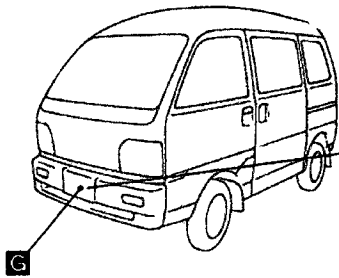
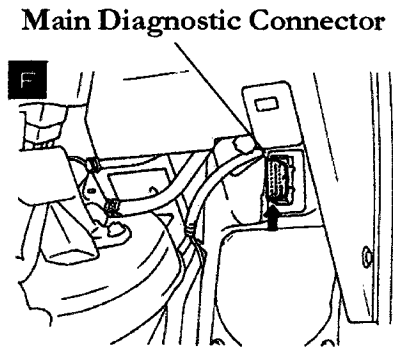
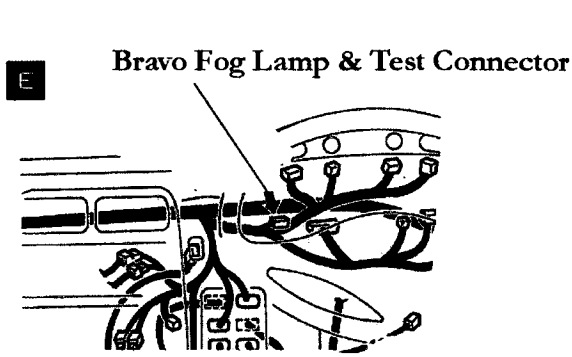

Engine Room Area

<SOHC>

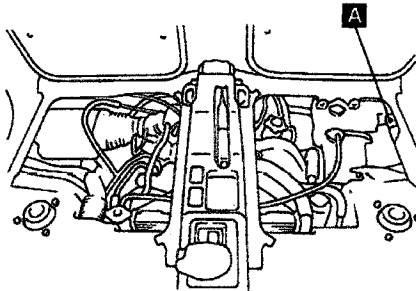

<DOHC>

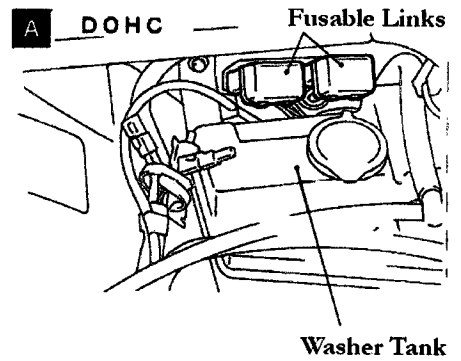
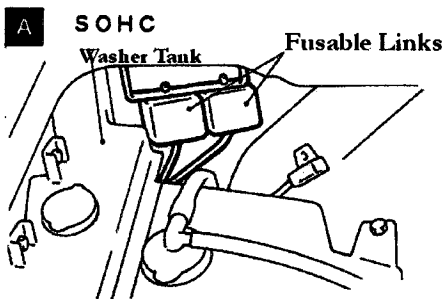
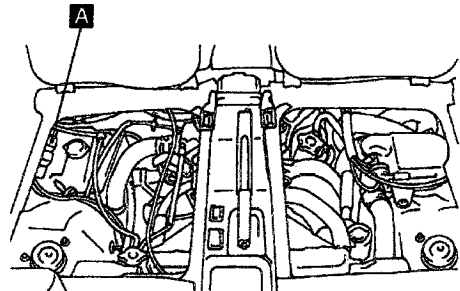

MiniCab-Bravo

Line Fuse & Ground Cable Locations

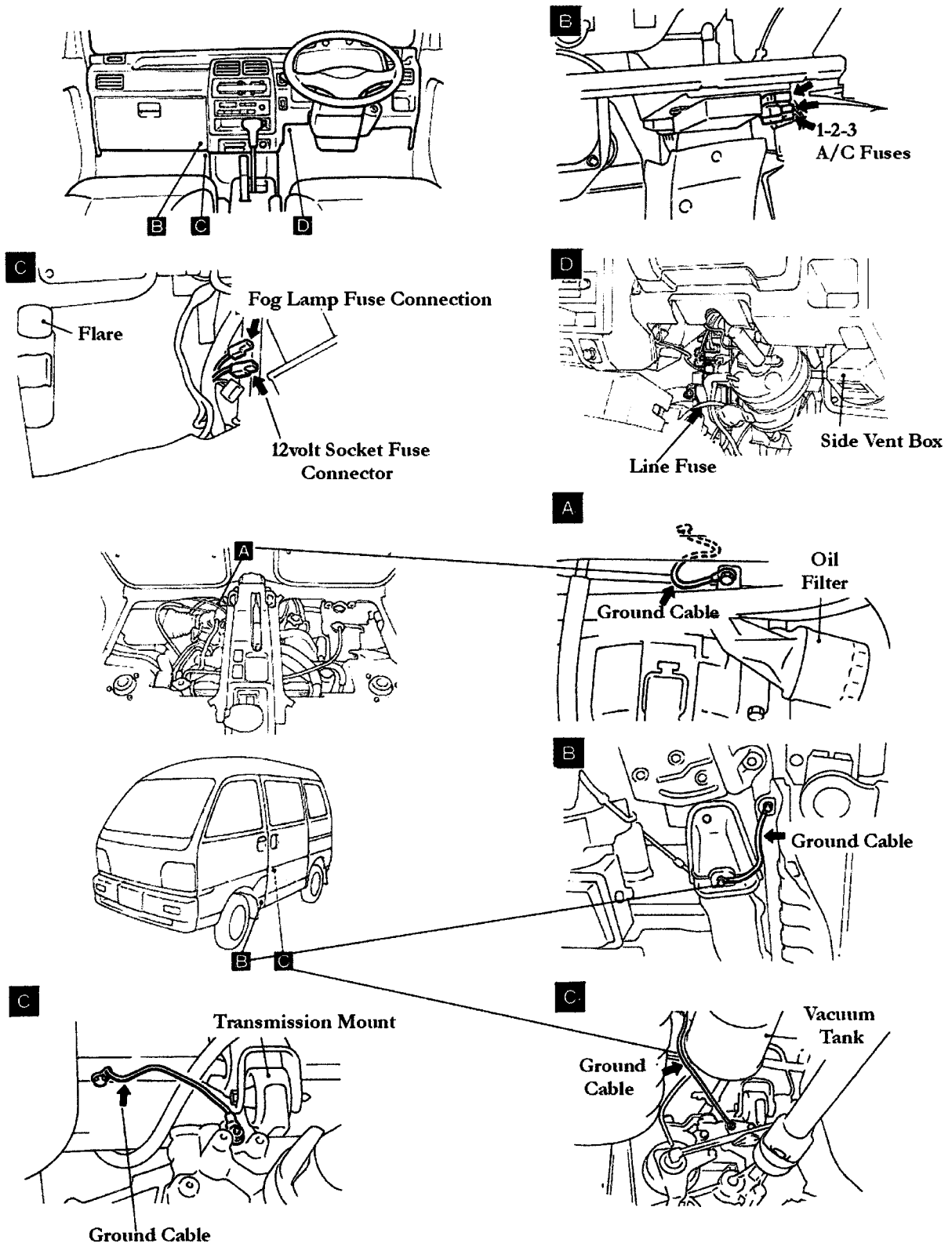

MiniCab-Bravo

Ground Point

Truck-Dump-Panel Van

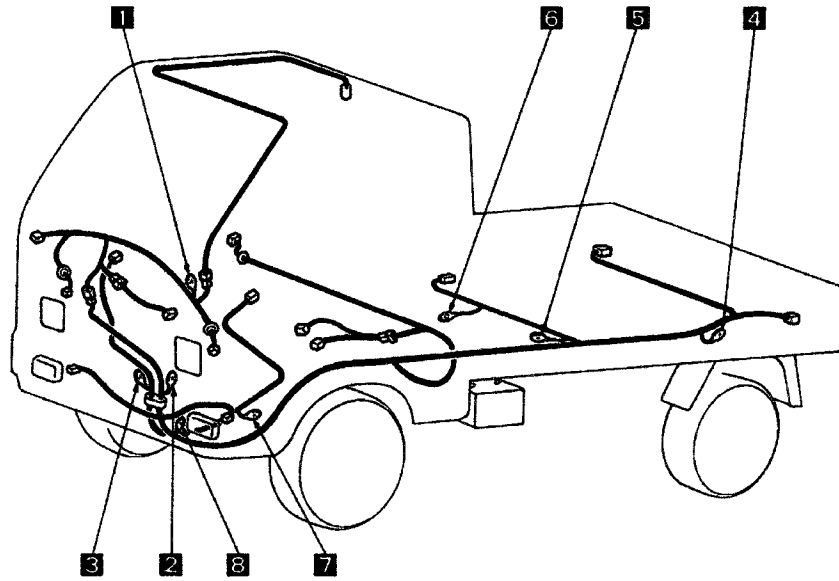

Van-Bravo

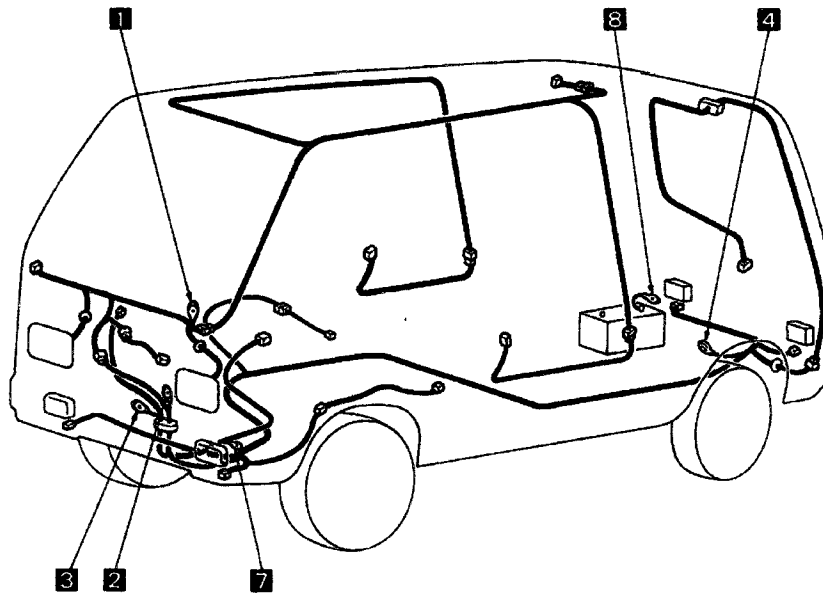

MiniCab-Bravo

Ground Point - Earth or Negative (-)

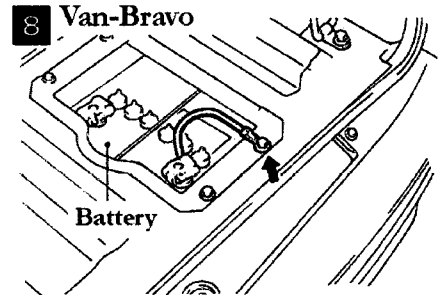
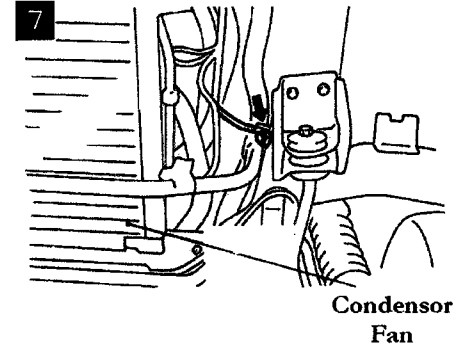
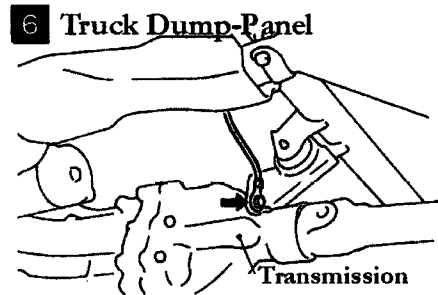
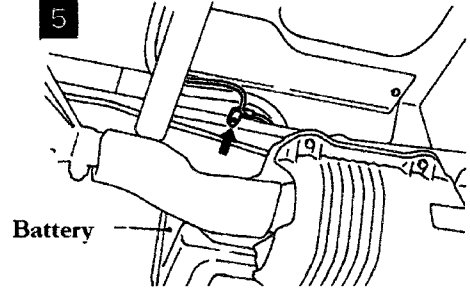
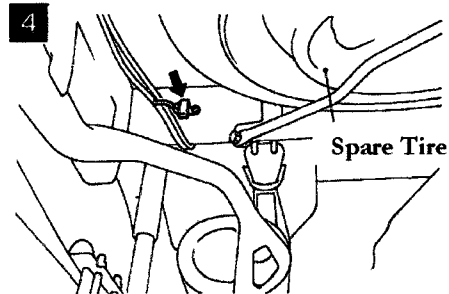
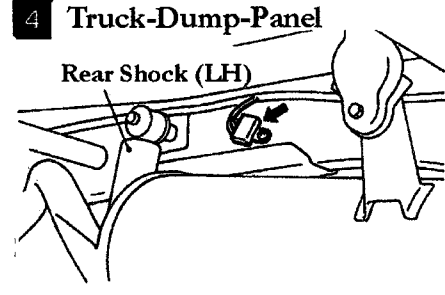
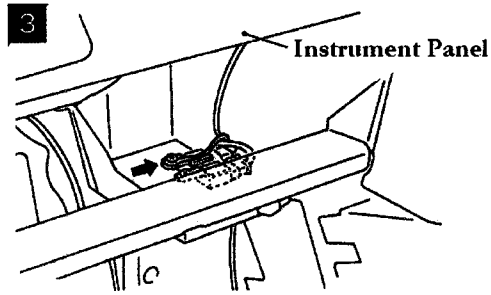
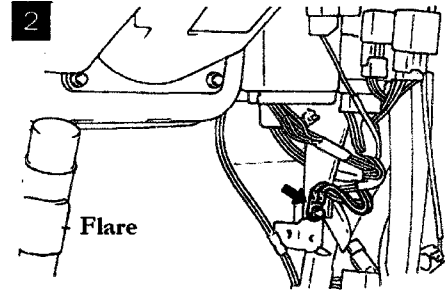
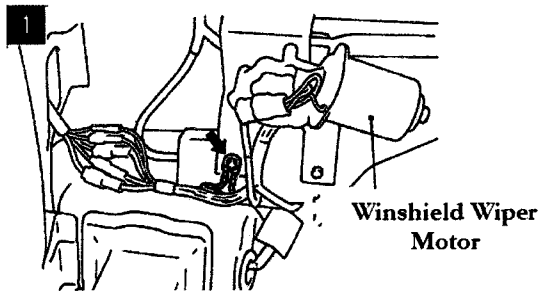

Chapter 3

Main Power-Fuse & Engine Connections

MiniCab Truck & Bravo Van 2WD & 4WD

Diagram and Circuit Index

- 27. Main Junction Box (J/B)
- 28. Main Fuse Box
- 29. Main Power Circuits Part 1
- 30. Main Power Circuits Part 2
- 31. Starter Circuit SOHC Vehicle
- 32. Starter Circuit DOHC Vehicle
- 33. Ignition Timing Circuit 3G83-SOHC-Carbureted
- 34. Ignition Timing Circuit 3G83-SOHC-MPI Fuel Injection
- 35. Ignition Timing Circuit 4A30-SOHC Carbureted
- 36. Ignition Timing Circuit 4A30-SOHC-MPI
- 37. Ignition Timing Circuit 4A30-DOHC-MPI
- 38. Charge & Alternator Circuits Part 1
- 39. Charge & Alternator Circuits Part 2 (IC Regulator)
- 40. SOHC-Carbureted Engine Control & Fuel Pump Circuit Part 1
- 41. SOHC-Carbureted Engine Control & Fuel Pump Circuit Part 2
- 42. 3G83-SOHC-MPI Engine Control & Fuel Pump Circuit Part 1
- 43. 3G83-SOHC-MPI Engine Control & Fuel Pump Circuit Part 2
- 44. 3G83-SOHC-MPI Engine Control & Fuel Pump Circuit Part 3
- 45. 3G83-SOHC-MPI Engine Control & Fuel Pump Circuit Part 4
- 46. 3G83-SOHC-MPI Engine Control & Fuel Pump Circuit Part 5
- 47. 3G83-SOHC-MPI Engine Control & Fuel Pump Circuit Part 6
- 48. 4A30-SOHC-MPI Engine Control & Fuel Pump Circuit Part 1
- 49. 4A30-SOHC-MPI Engine Control & Fuel Pump Circuit Part 2
- 50. 4A30-SOHC-MPI Engine Control & Fuel Pump Circuit Part 3
- 51. 4A30-SOHC-MPI Engine Control & Fuel Pump Circuit Part 4
- 52. 4A30-SOHC-MPI Engine Control & Fuel Pump Circuit Part 5

- 53. 4A30-SOHC-MPI Engine Control & Fuel Pump Circuit Part 6**
- 54. DOHC-MPI Engine Control & Fuel Pump Circuit Part 1**
- 55. DOHC-MPI Engine Control & Fuel Pump Circuit Part 2**
- 56. DOHC-MPI Engine Control & Fuel Pump Circuit Part 3**
- 57. DOHC-MPI Engine Control & Fuel Pump Circuit Part 4**
- 58. DOHC-MPI Engine Control & Fuel Pump Circuit Part 5**
- 59. DOHC-MPI Engine Control & Fuel Pump Circuit Part 6**

Main Junction Block

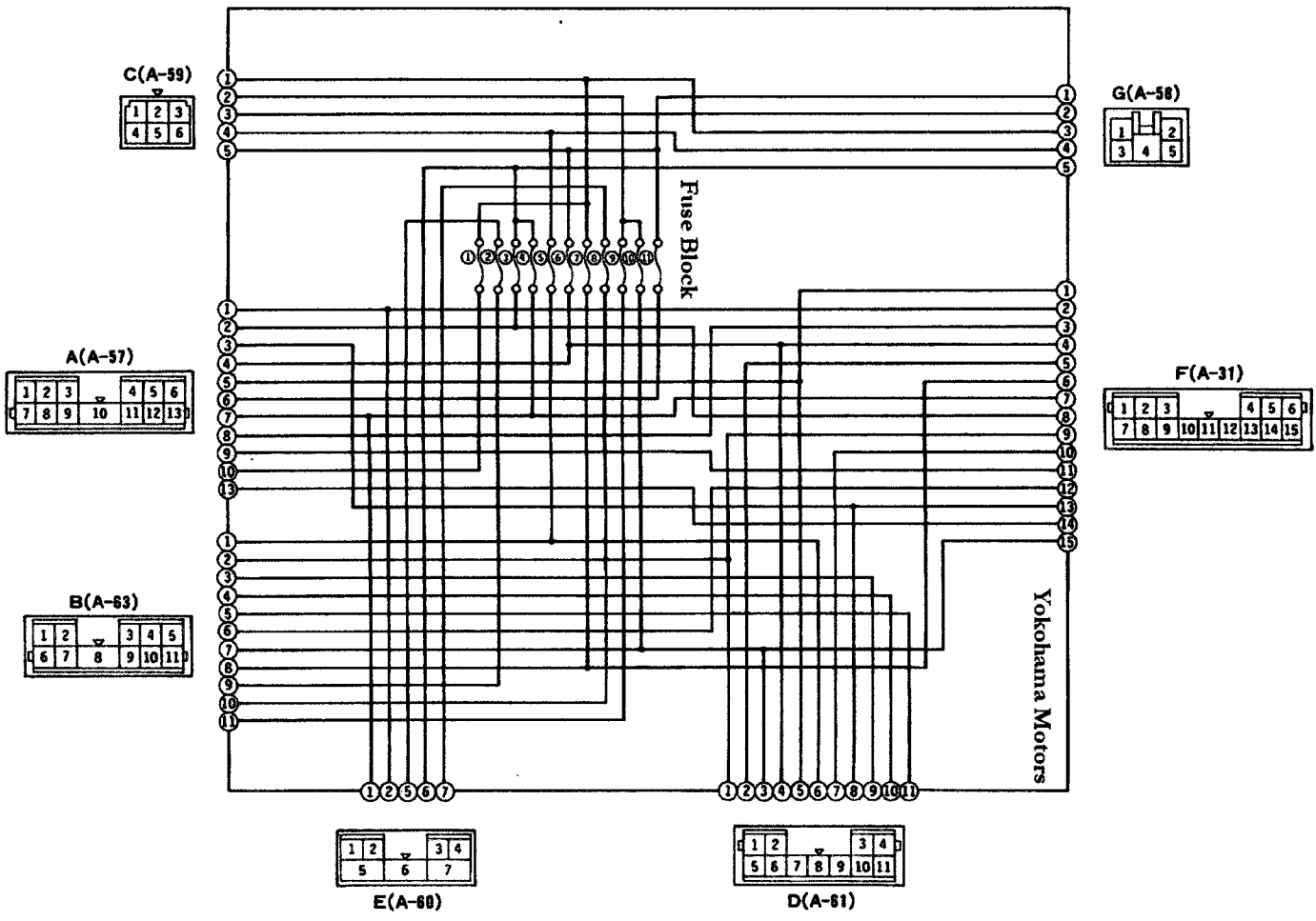

Main Fuse Box

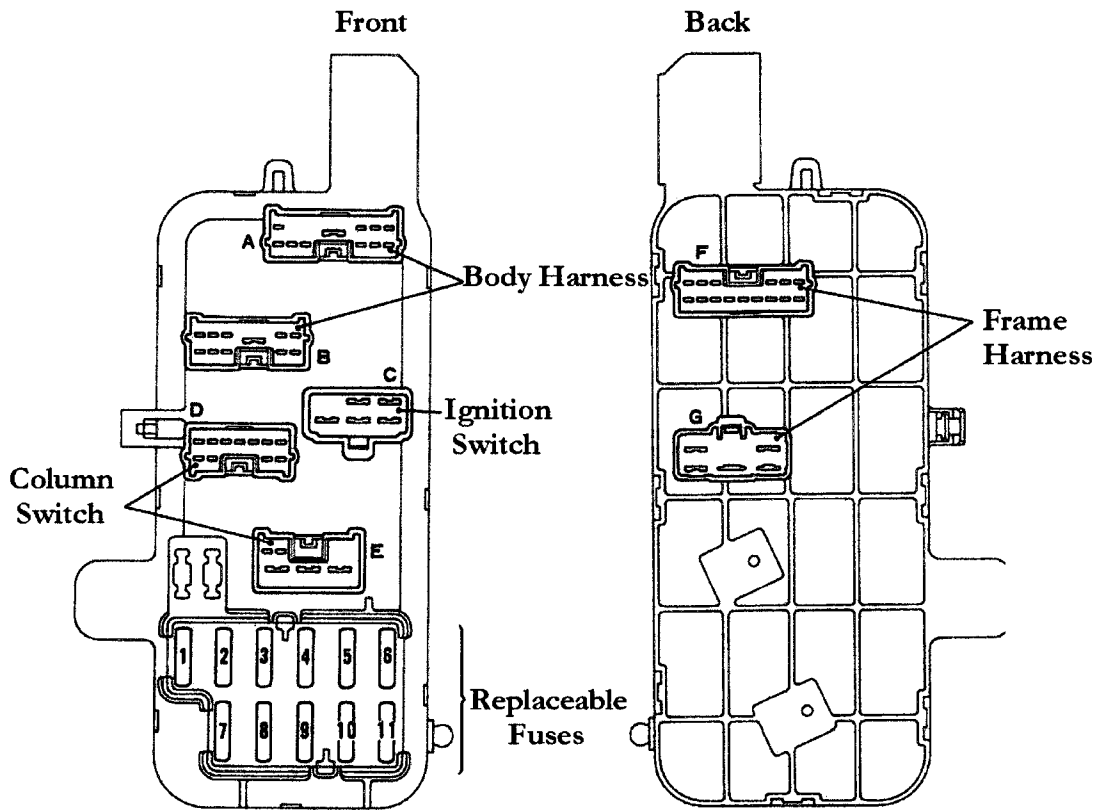

Note: Fuse Amps Printed on Plastic Cover

Main Power Circuit

Part 1

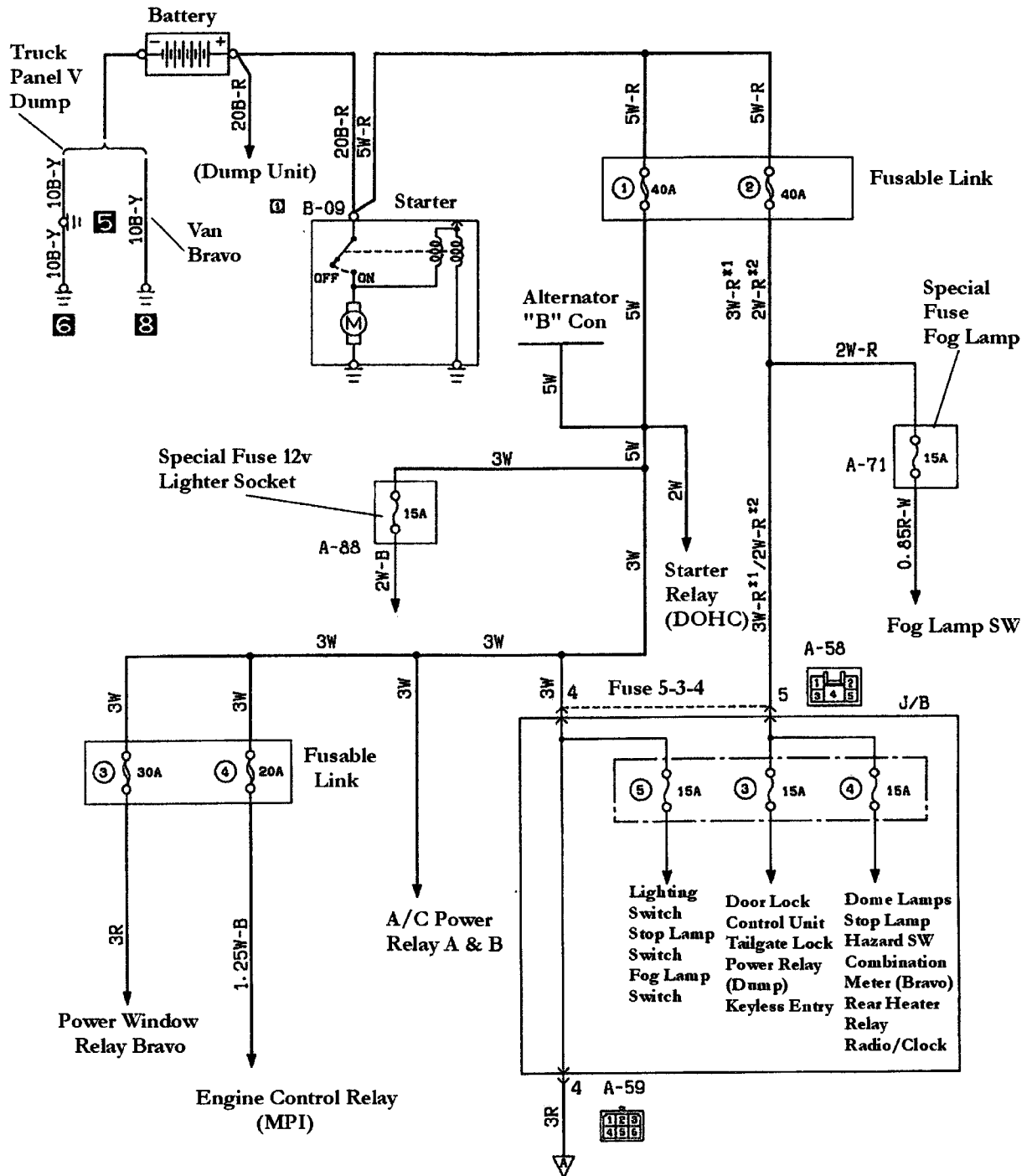

Main Power Circuit

Part 2

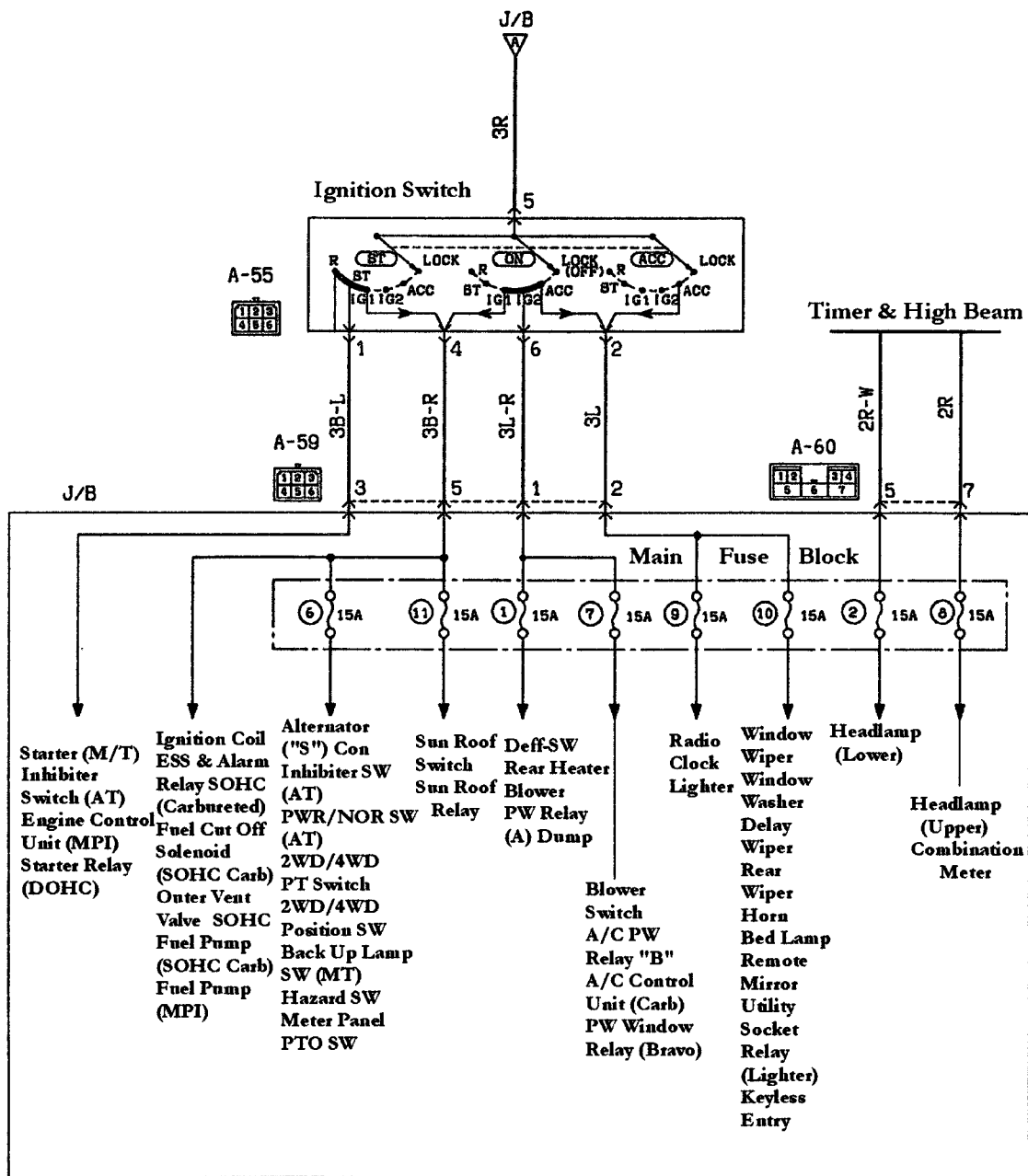

Starter Circuit

SOHC Vehicle

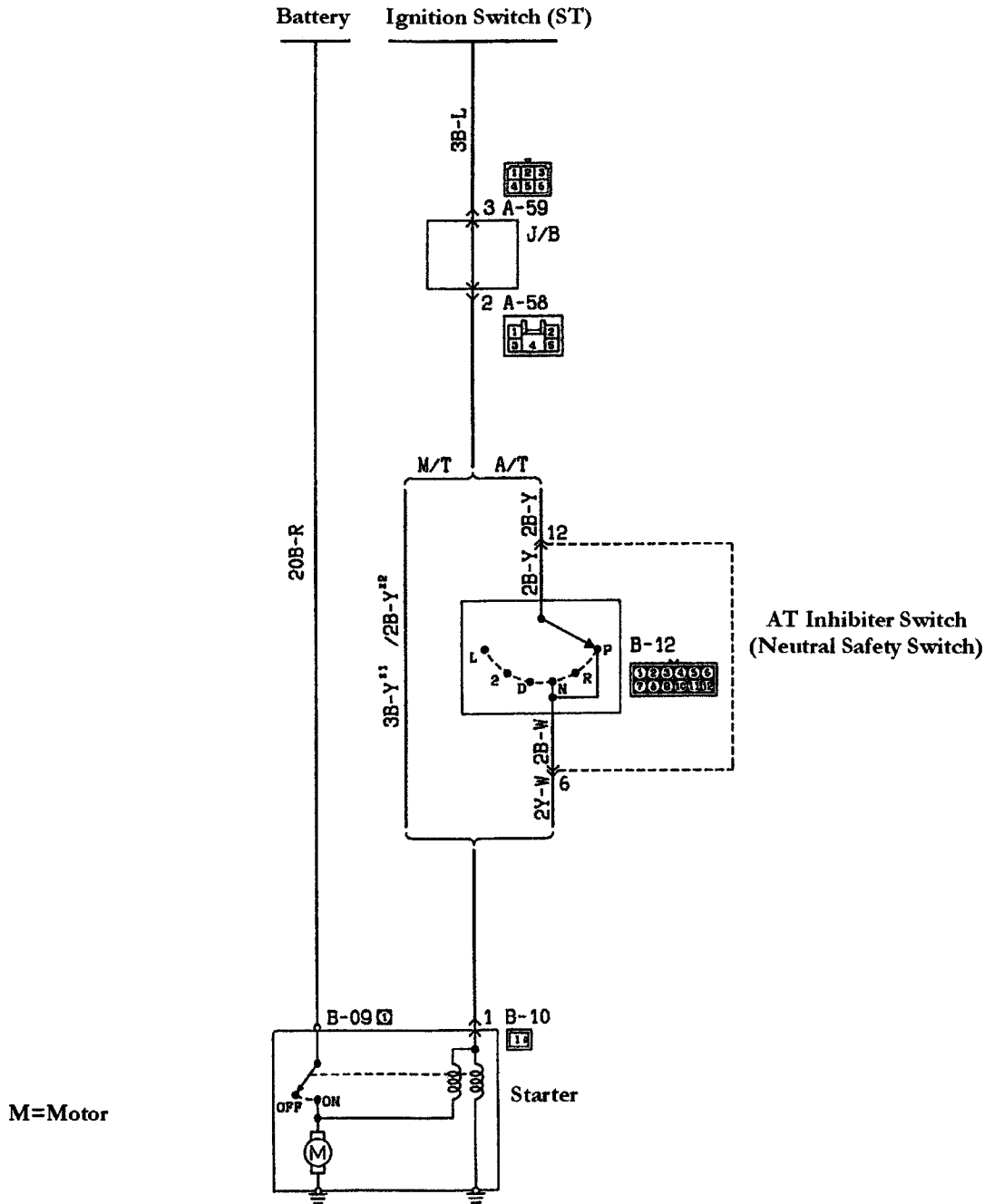

Starter Circuit

DOHC Vehicles

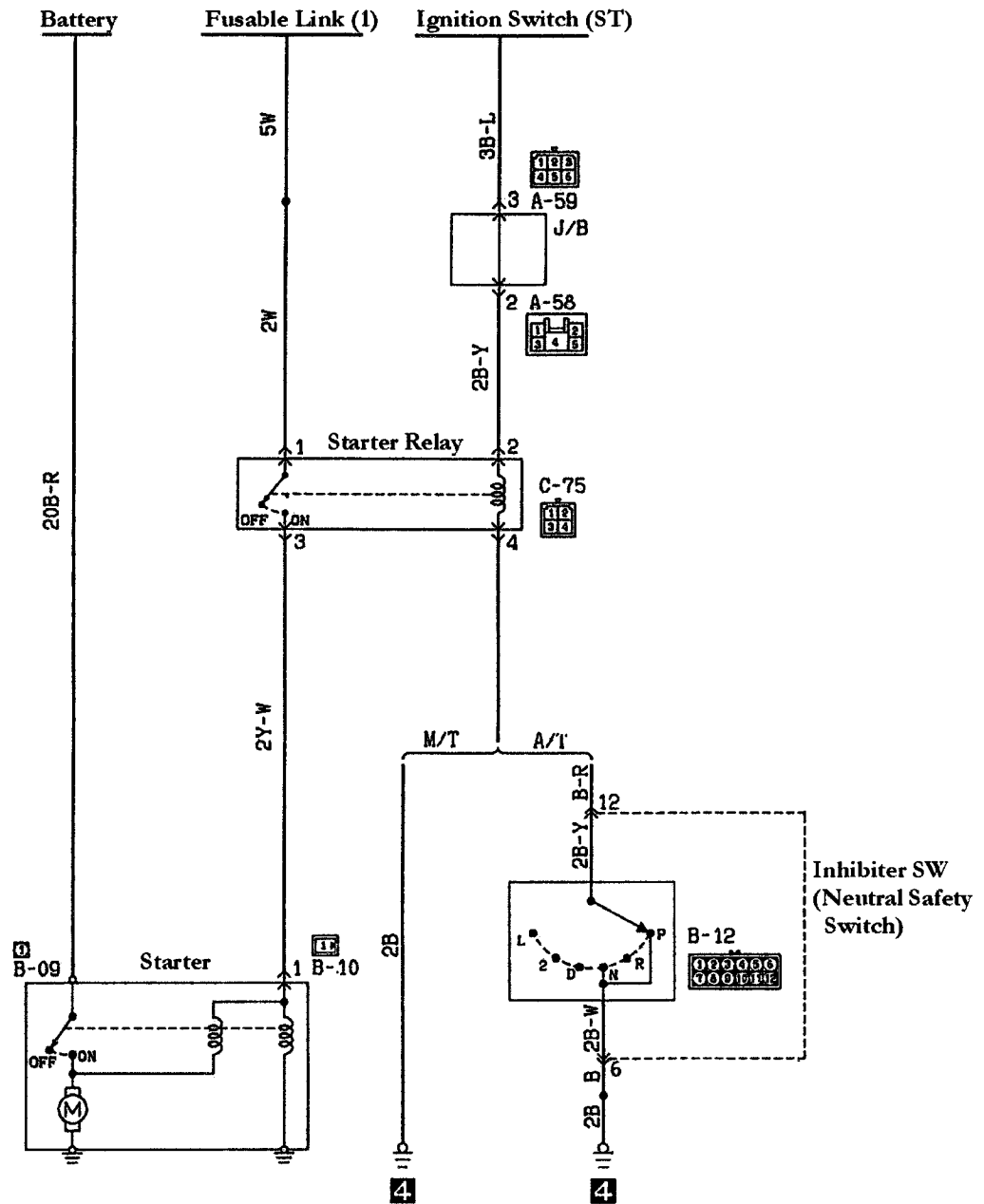

M=Motor

Ignition Timing

3G83-SOHC-Carbureted

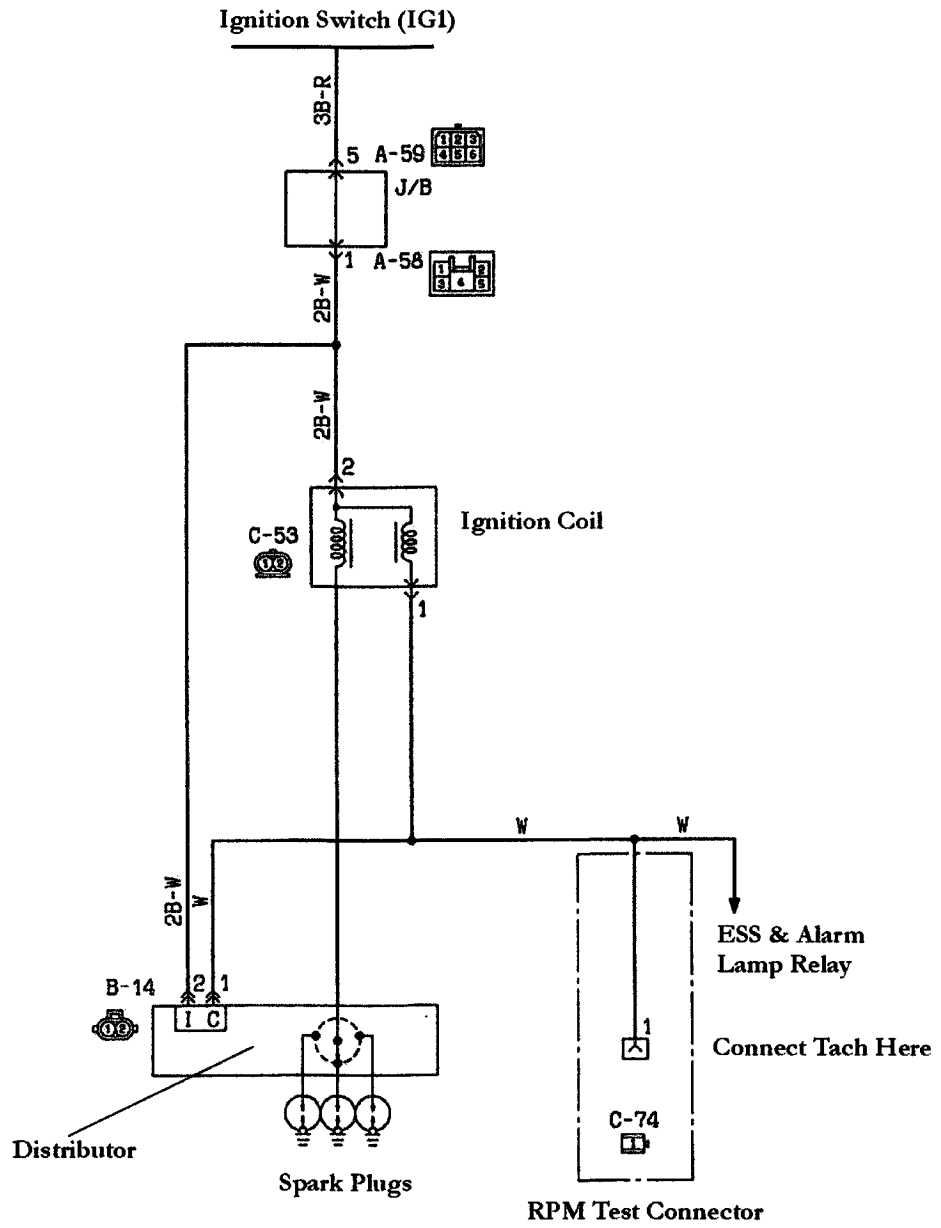

Ignition Timing

3G83-SOHC-MPI

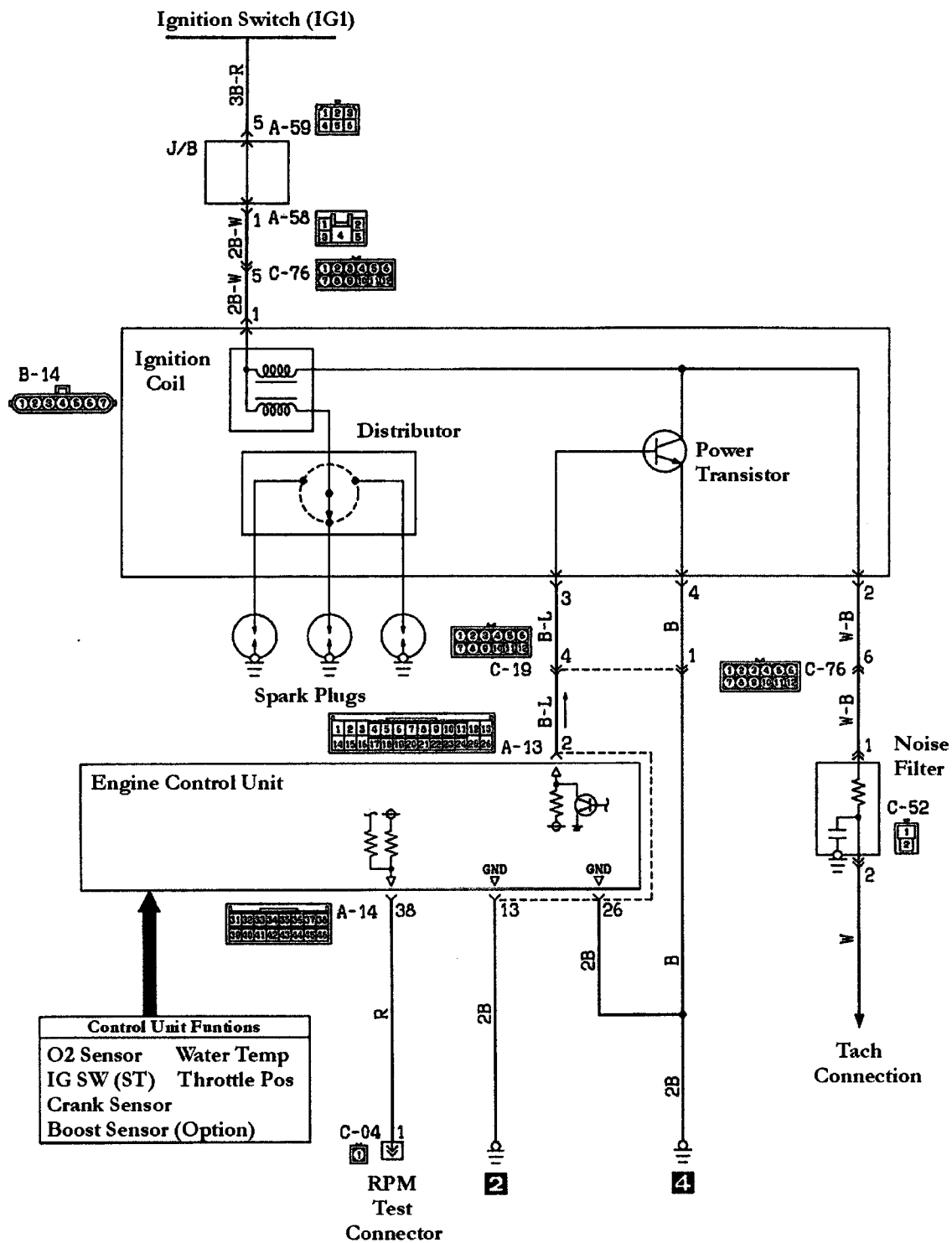

Ignition Timing

4A30-SOHC-Carbureted

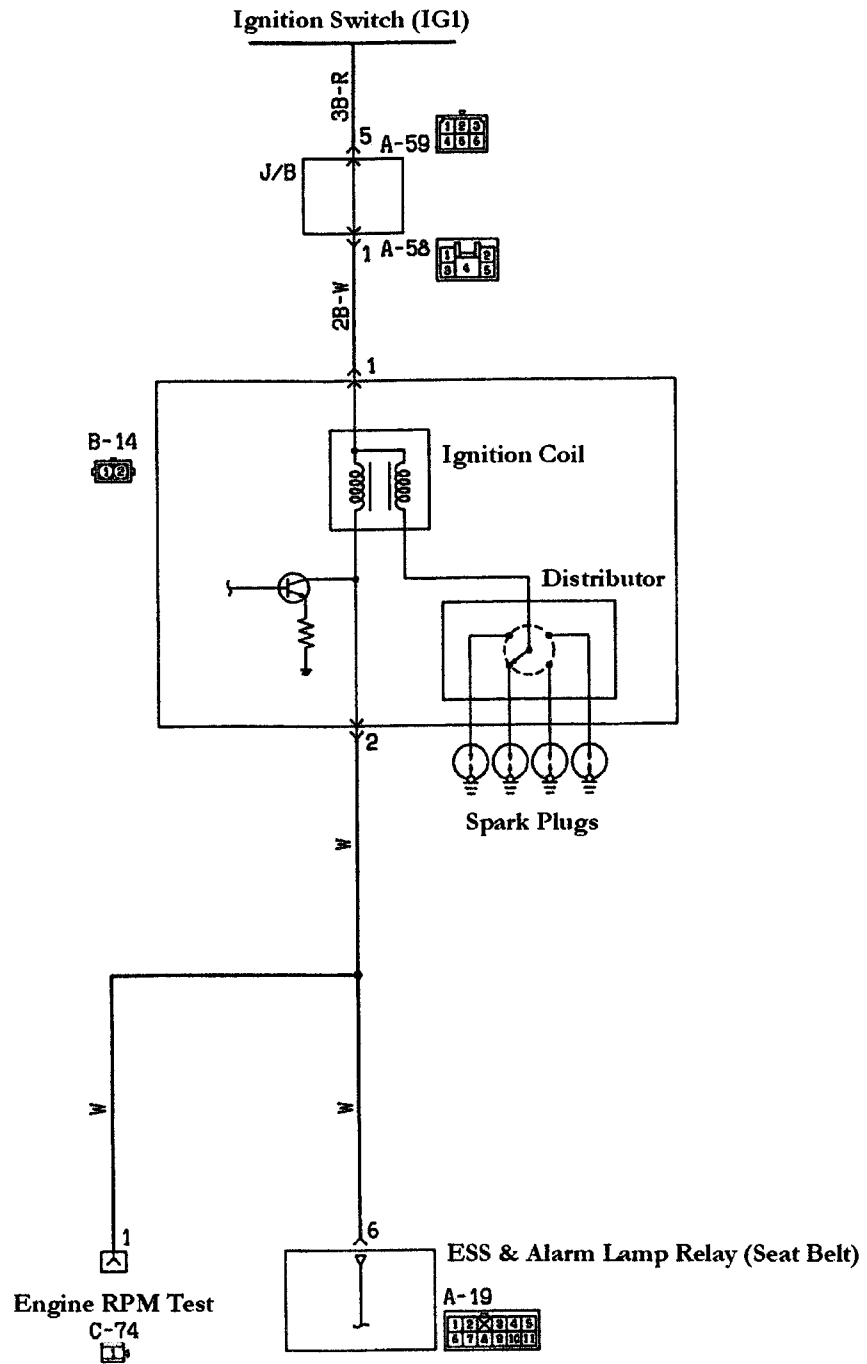

Ignition Timing

4A30-SOHC-MPI

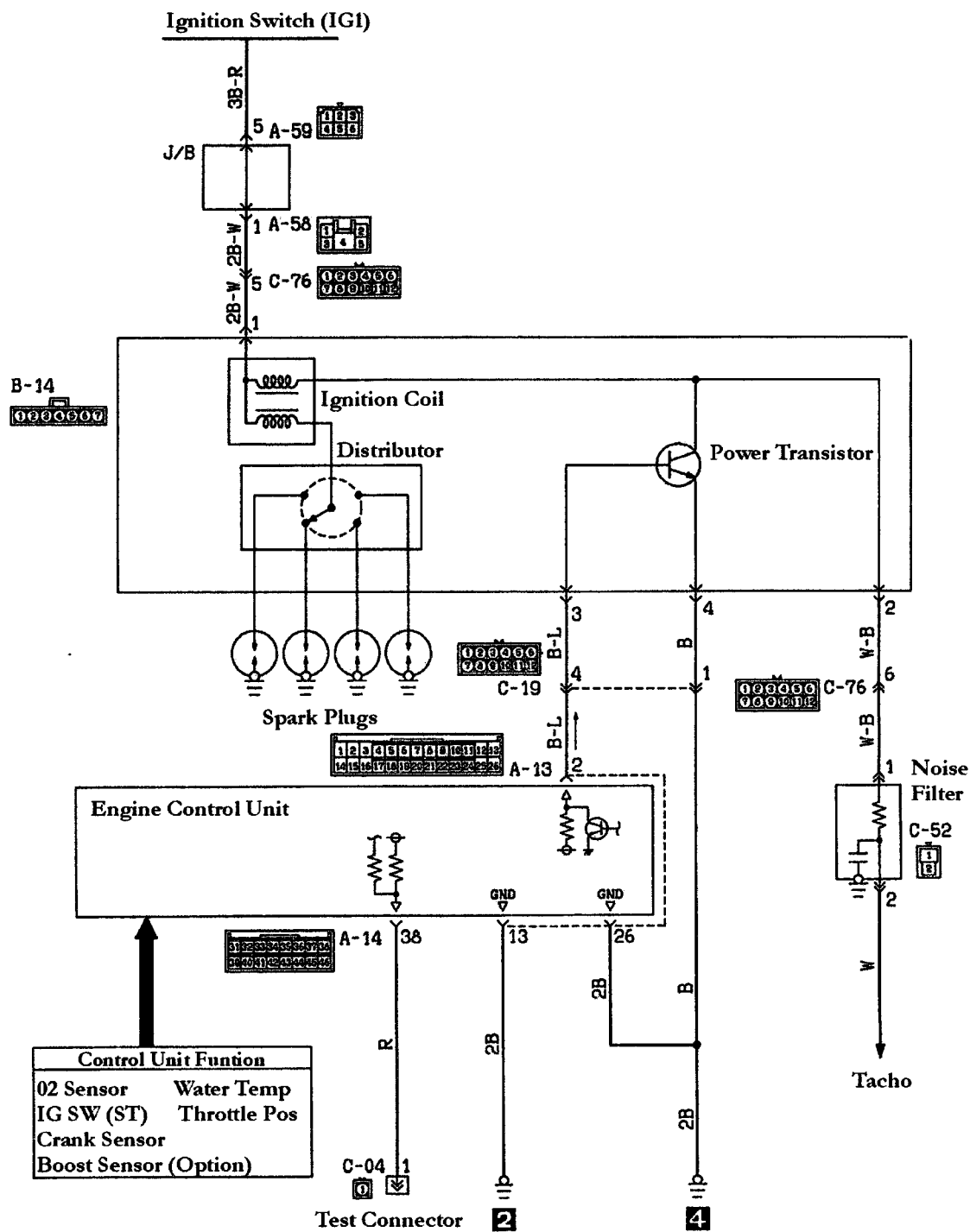

Ignition Timing

4A30-DOHC-MPI

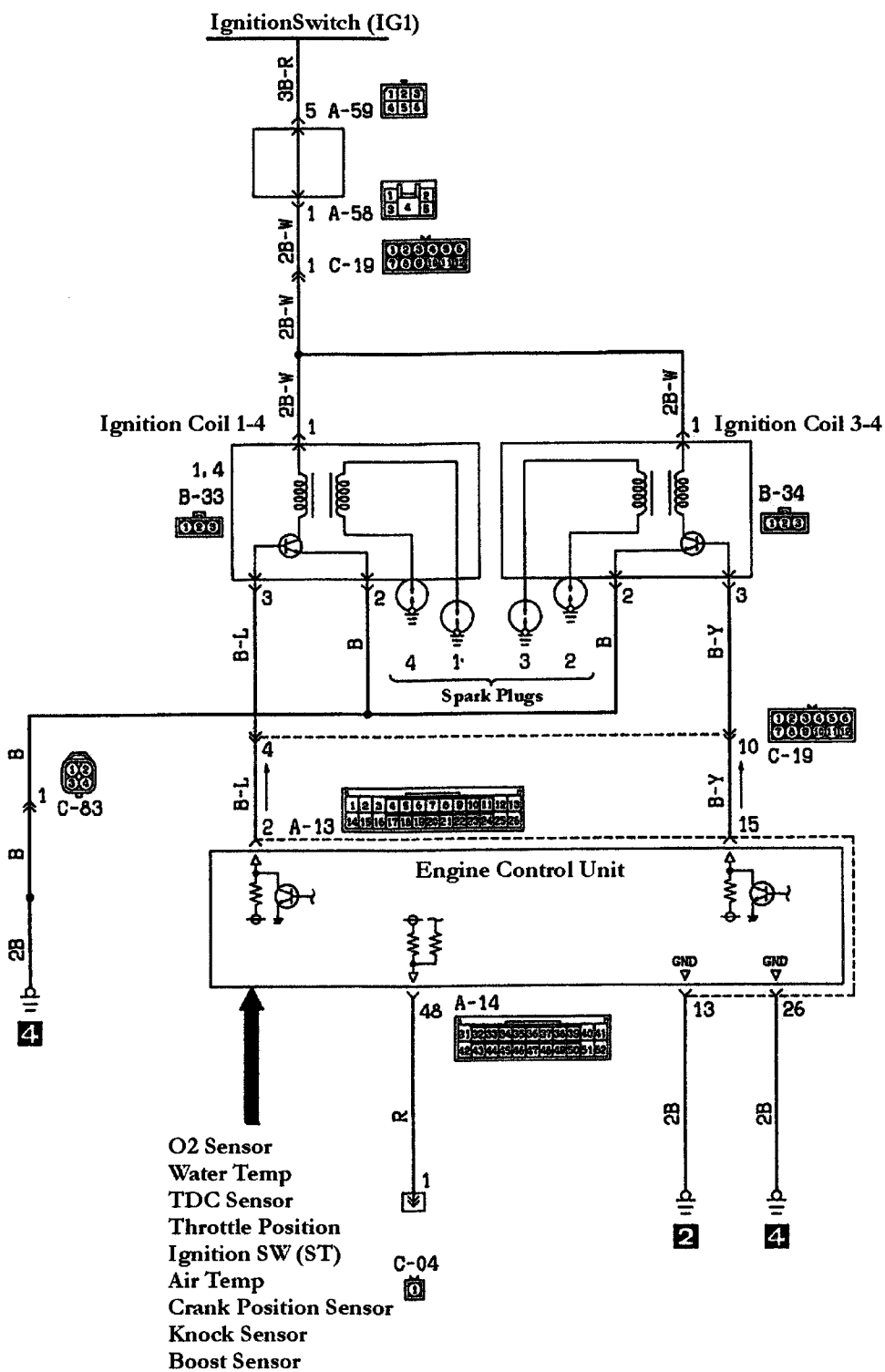

Charge & Alternator Circuits

Part 1

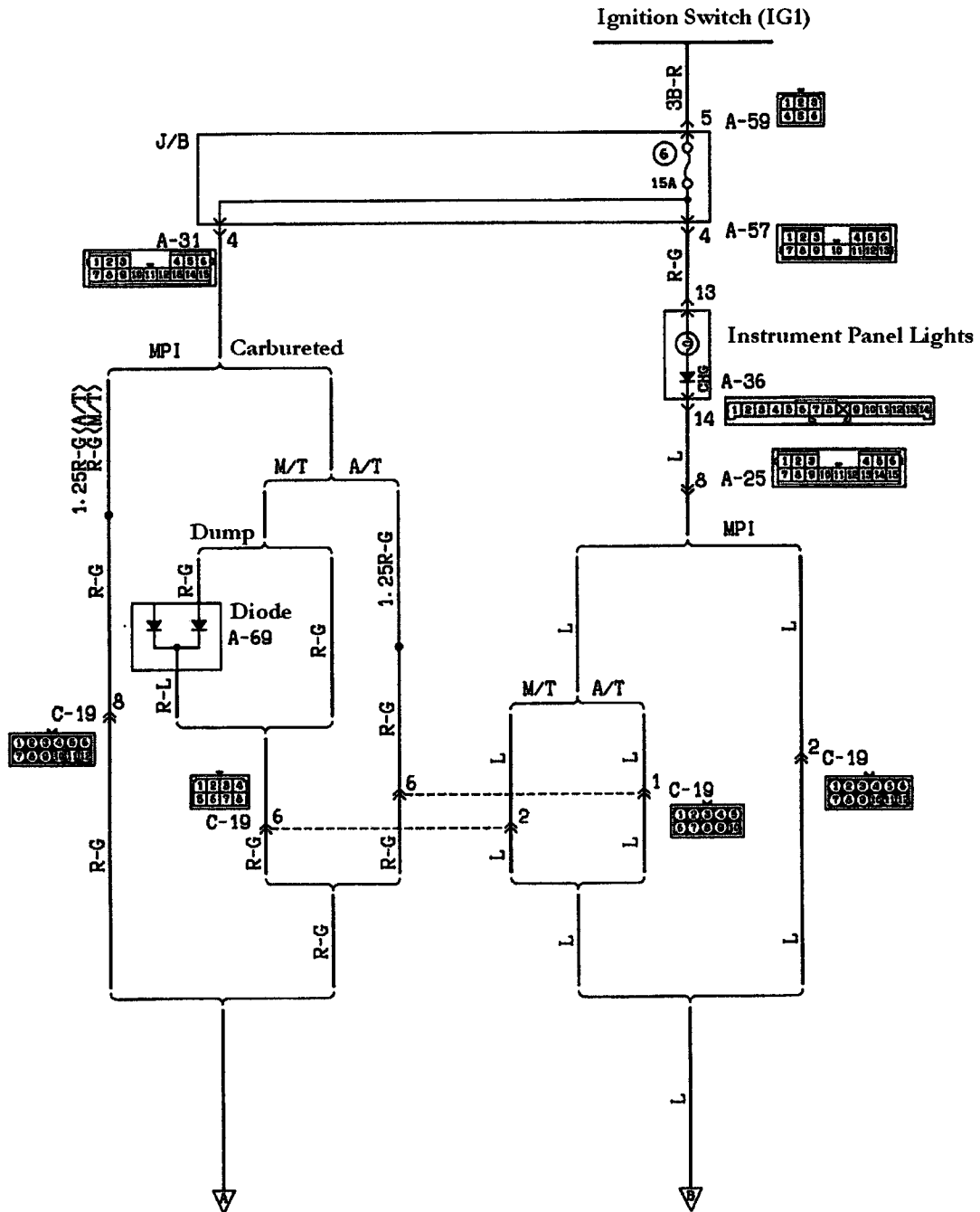

Charge & Alternator Circuits

Part 2

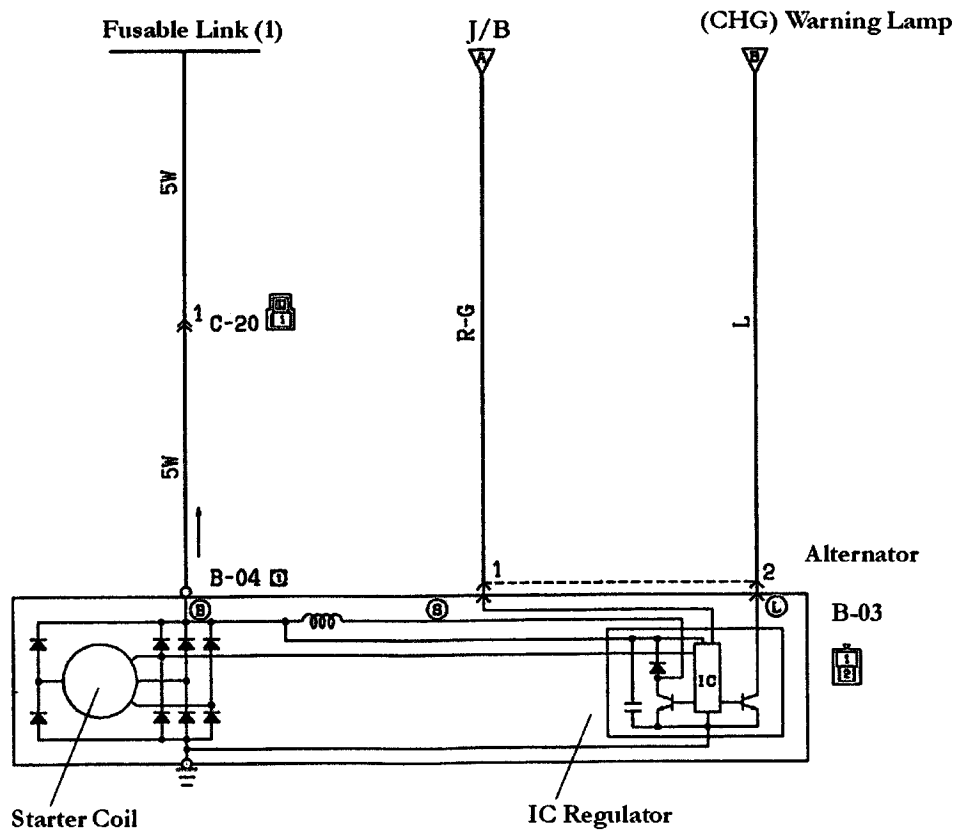

Engine Control Circuits

SOHC-Carbureted Including Fuel Pump Circuit

Part 1

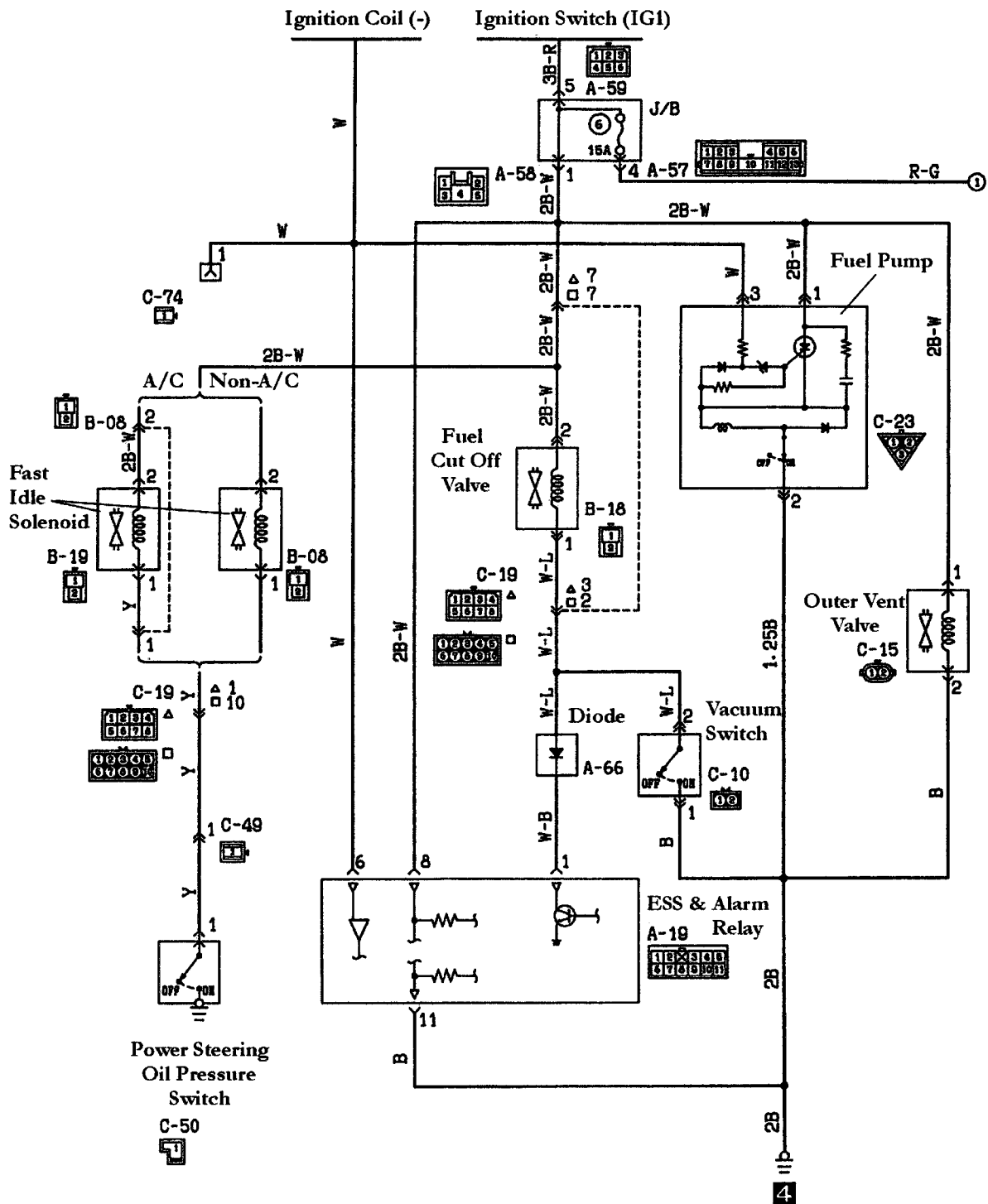

Engine Control Circuits

SOHC-Carbureted Including Fuel Pump Circuit

Part 2

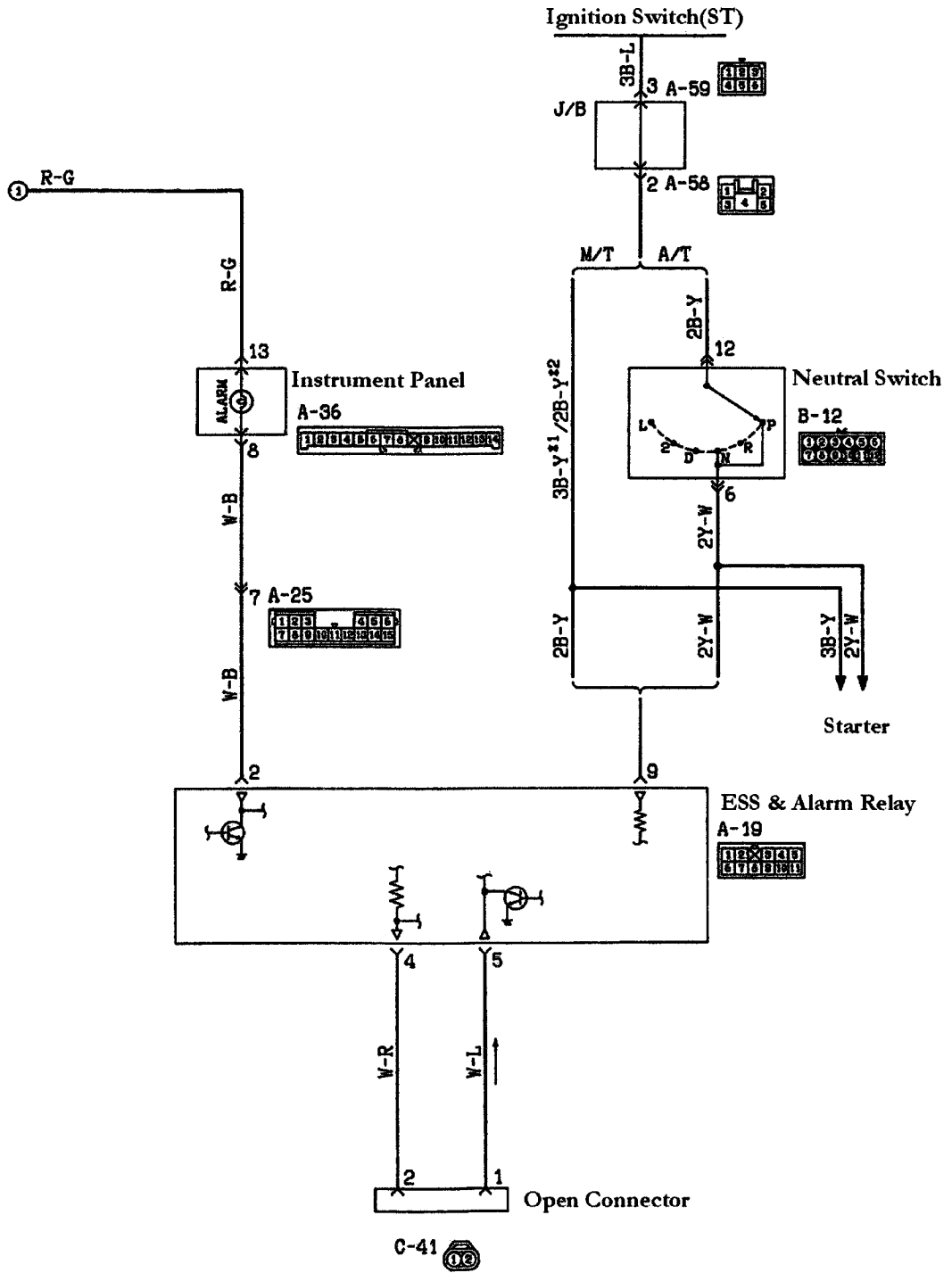

Engine Control Circuits

3G83-SOHC-MPI Including Fuel Pump Circuits

Part 1

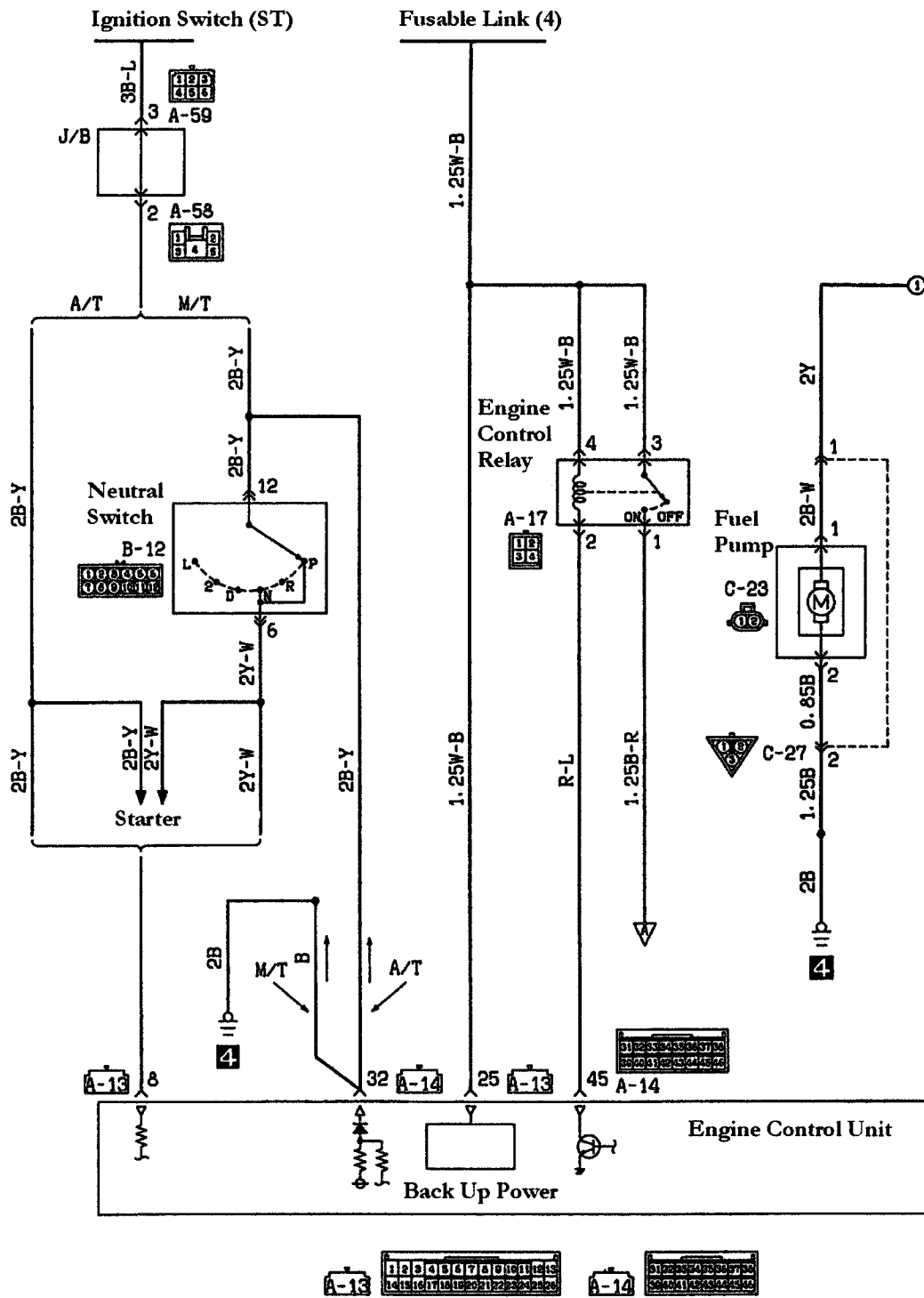

Engine Control Circuits

3G83-SOHC-MPI Including Fuel Pump Circuits

Part 2

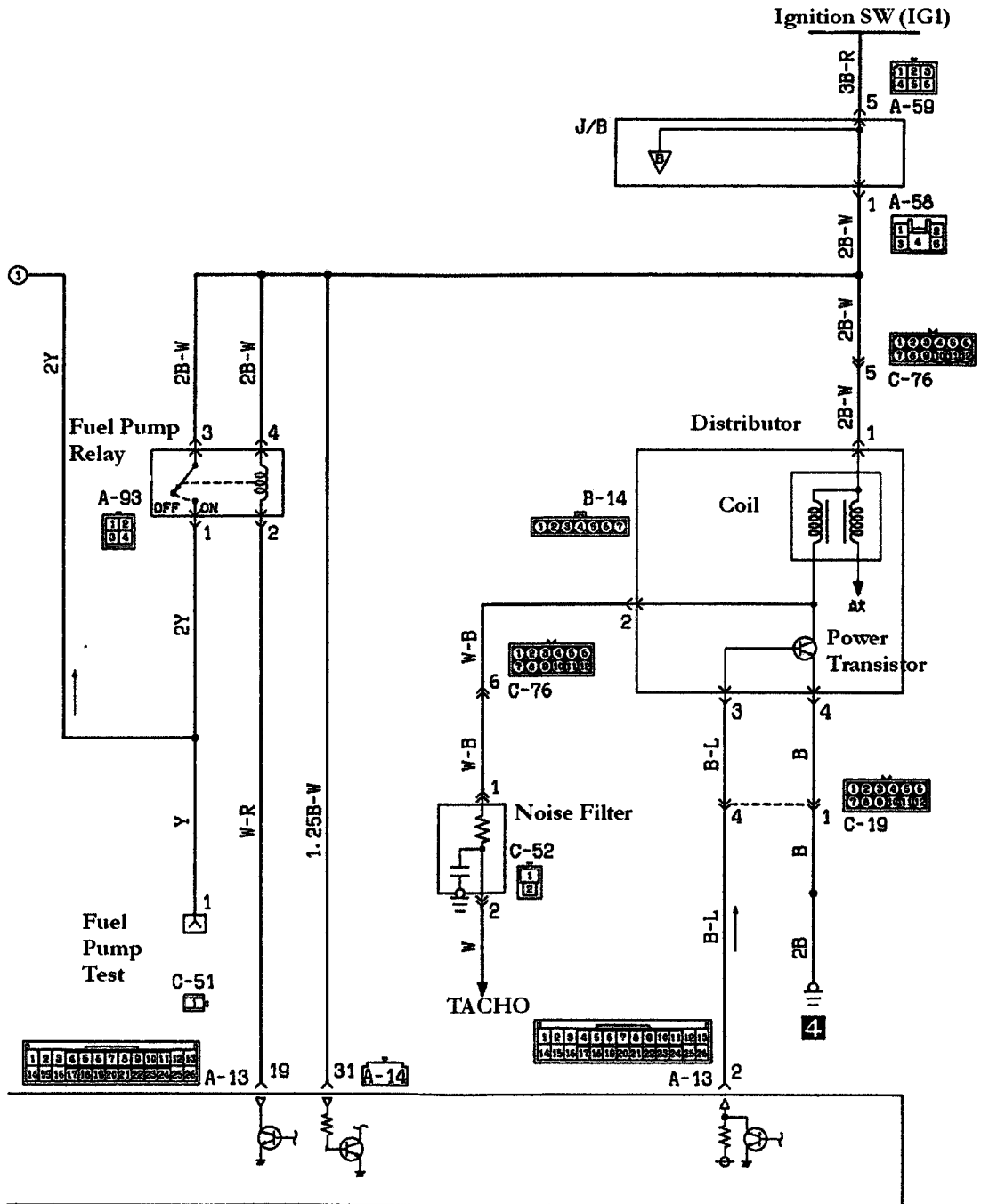

Engine Control Circuits

3G83-SOHC-MPI Including Fuel Pump Circuits

Part 3

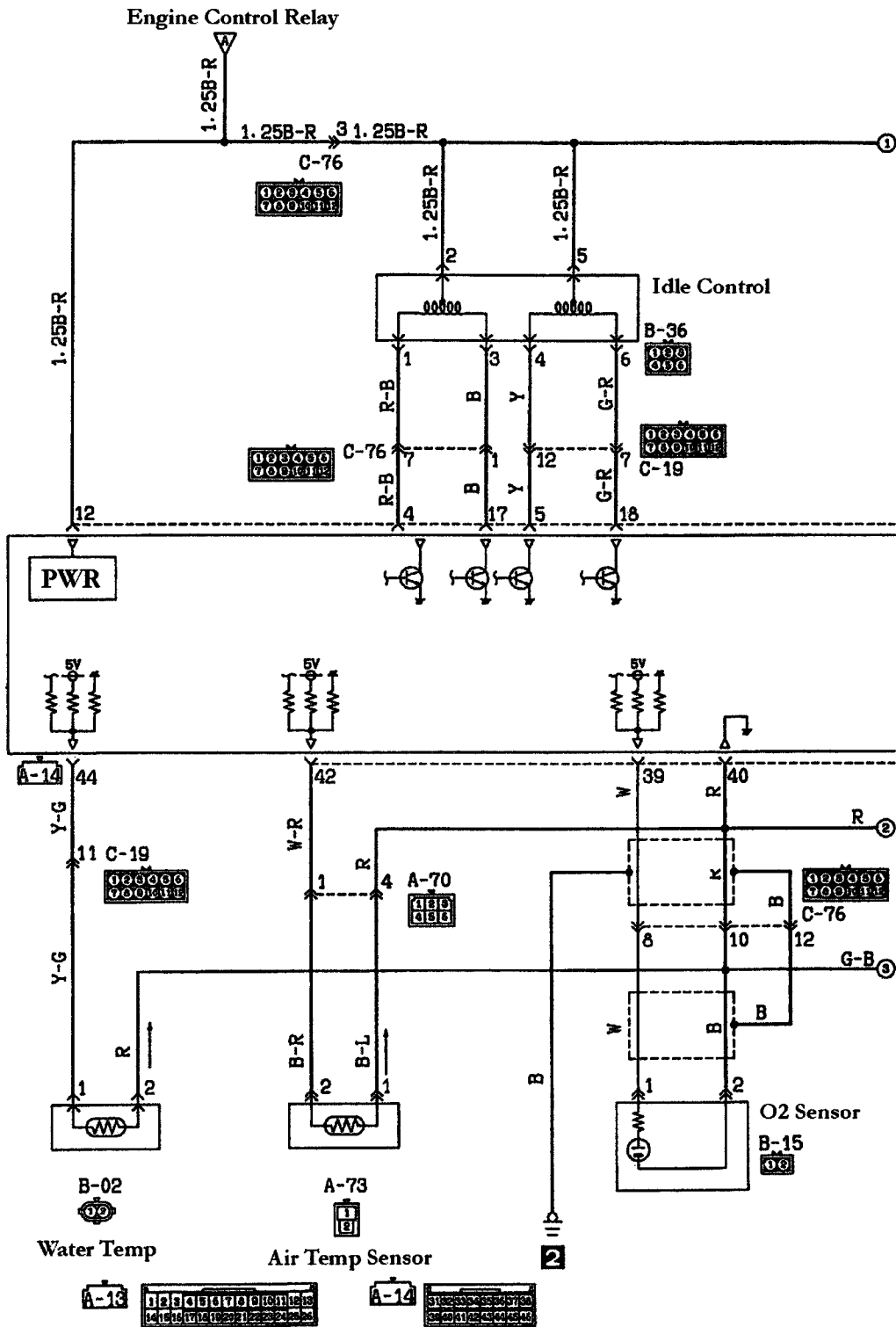

Engine Control Circuits

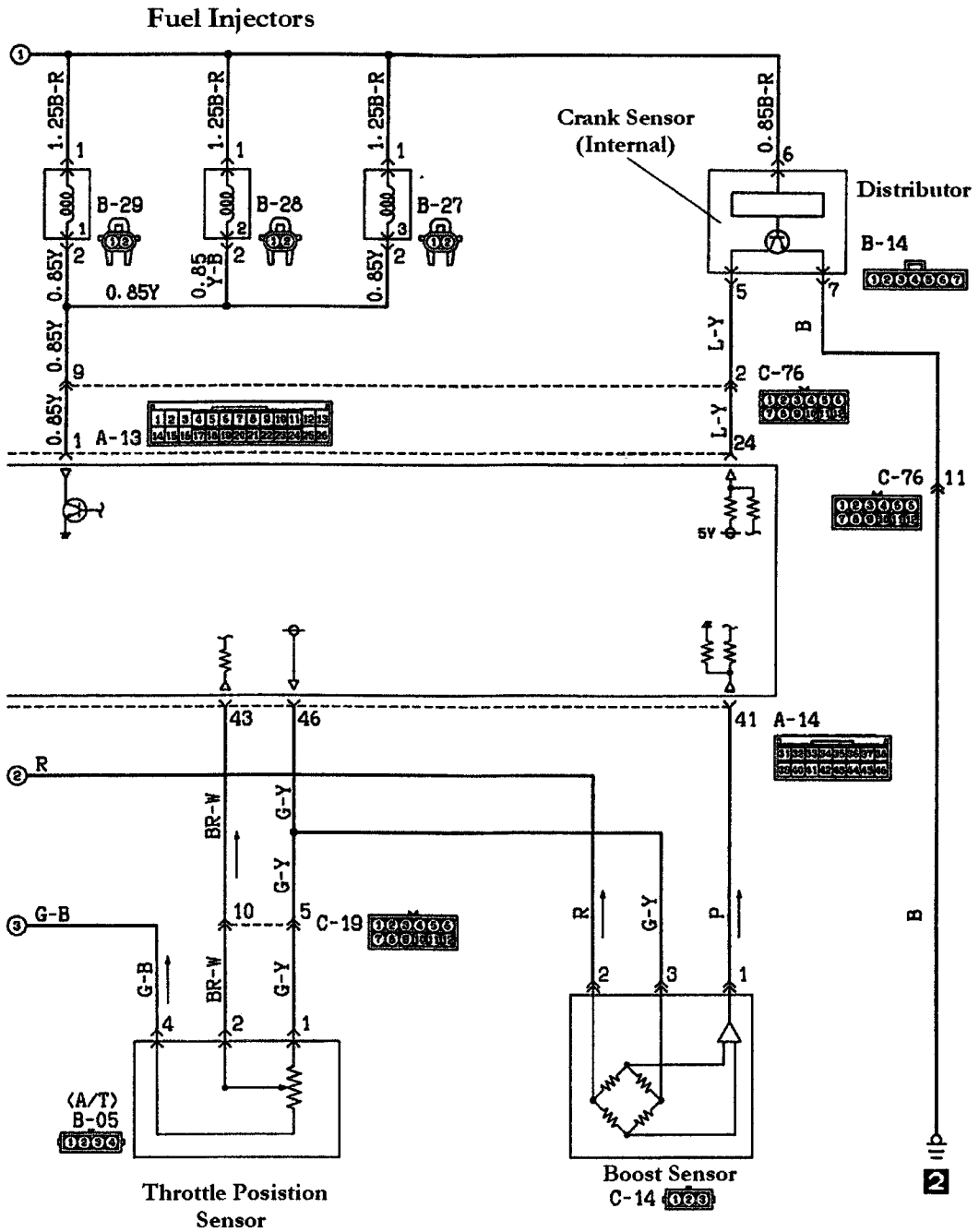

Engine Control Circuits

3G83-SOHC-MPI Including Fuel Pump Circuits

Part 5

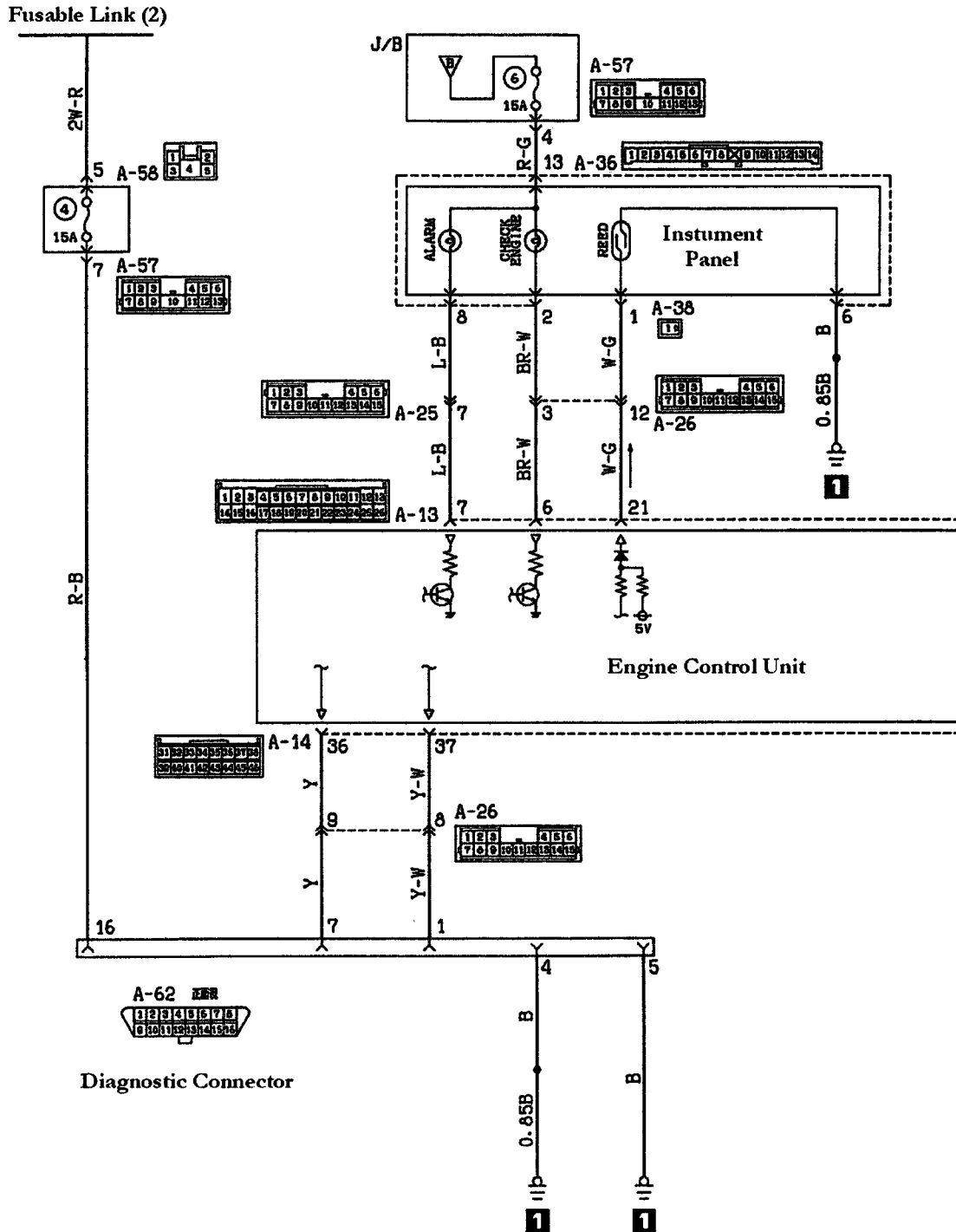

Engine Control Circuits

3G83-SOHC-MPI Including Fuel Pump Circuits

Part 6

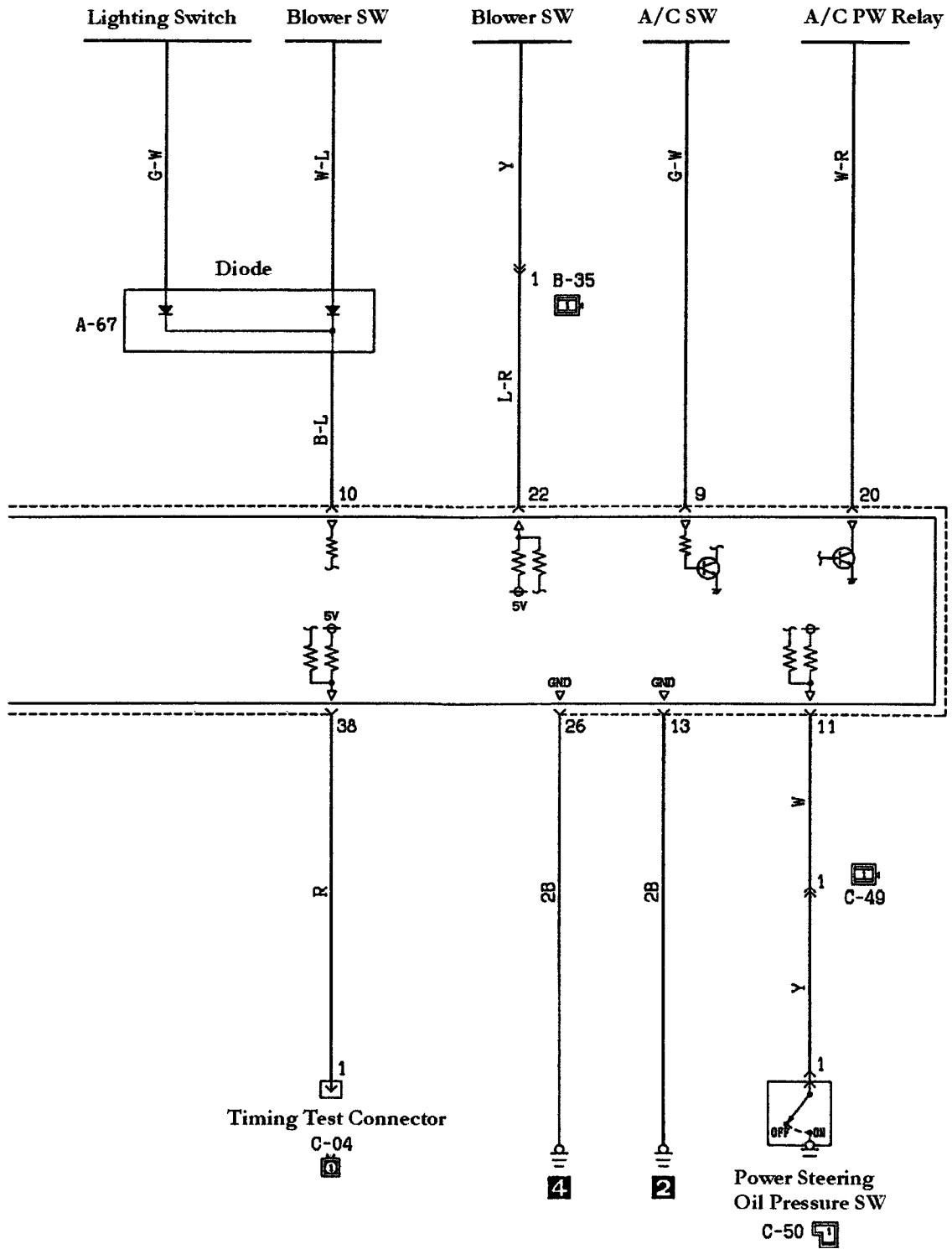

Engine Control Circuits

4A30-SOHC-MPI Complete

Part 1

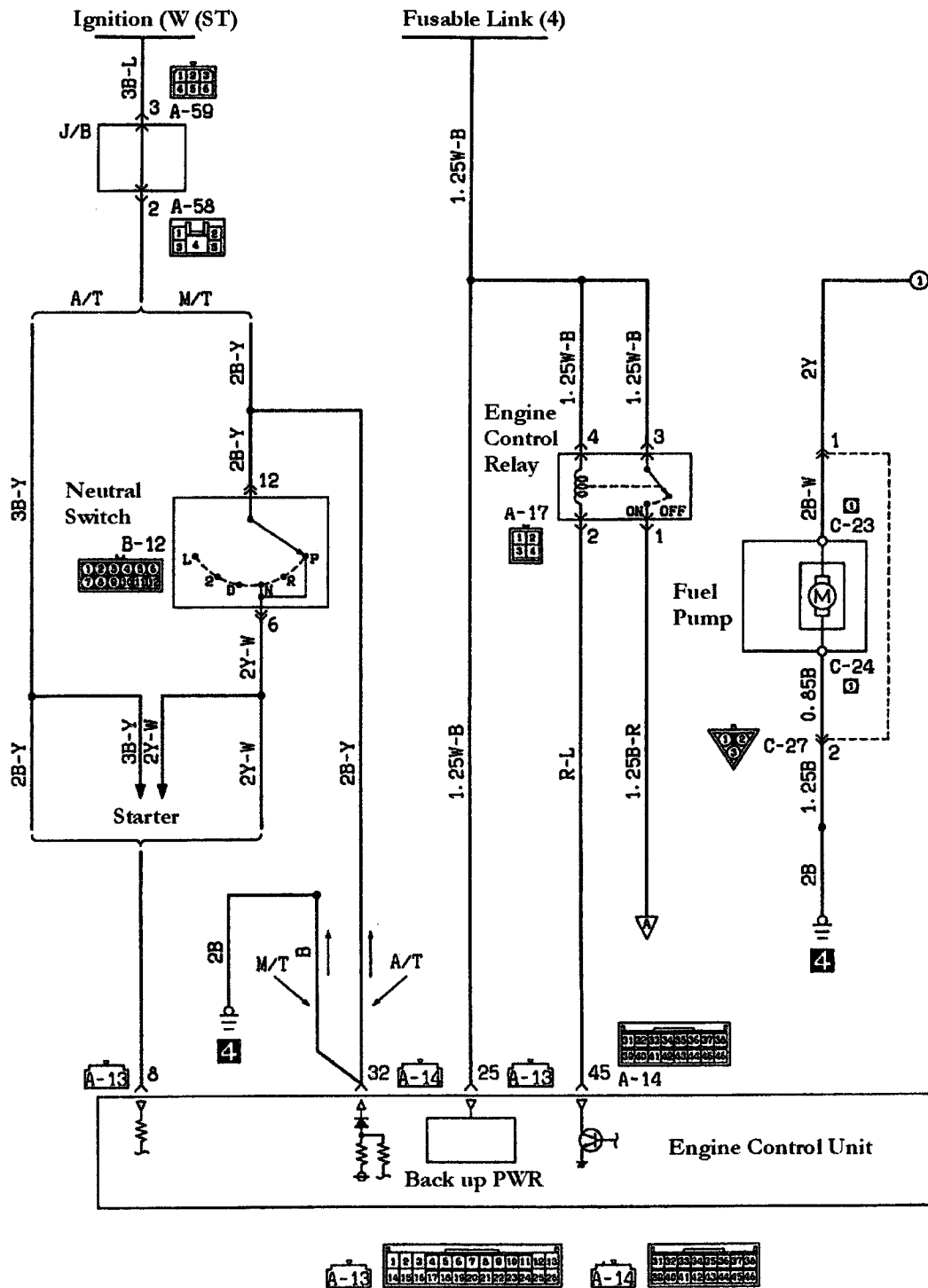

Engine Control Circuits

4A30-SOHC-MPI Complete

Part 2

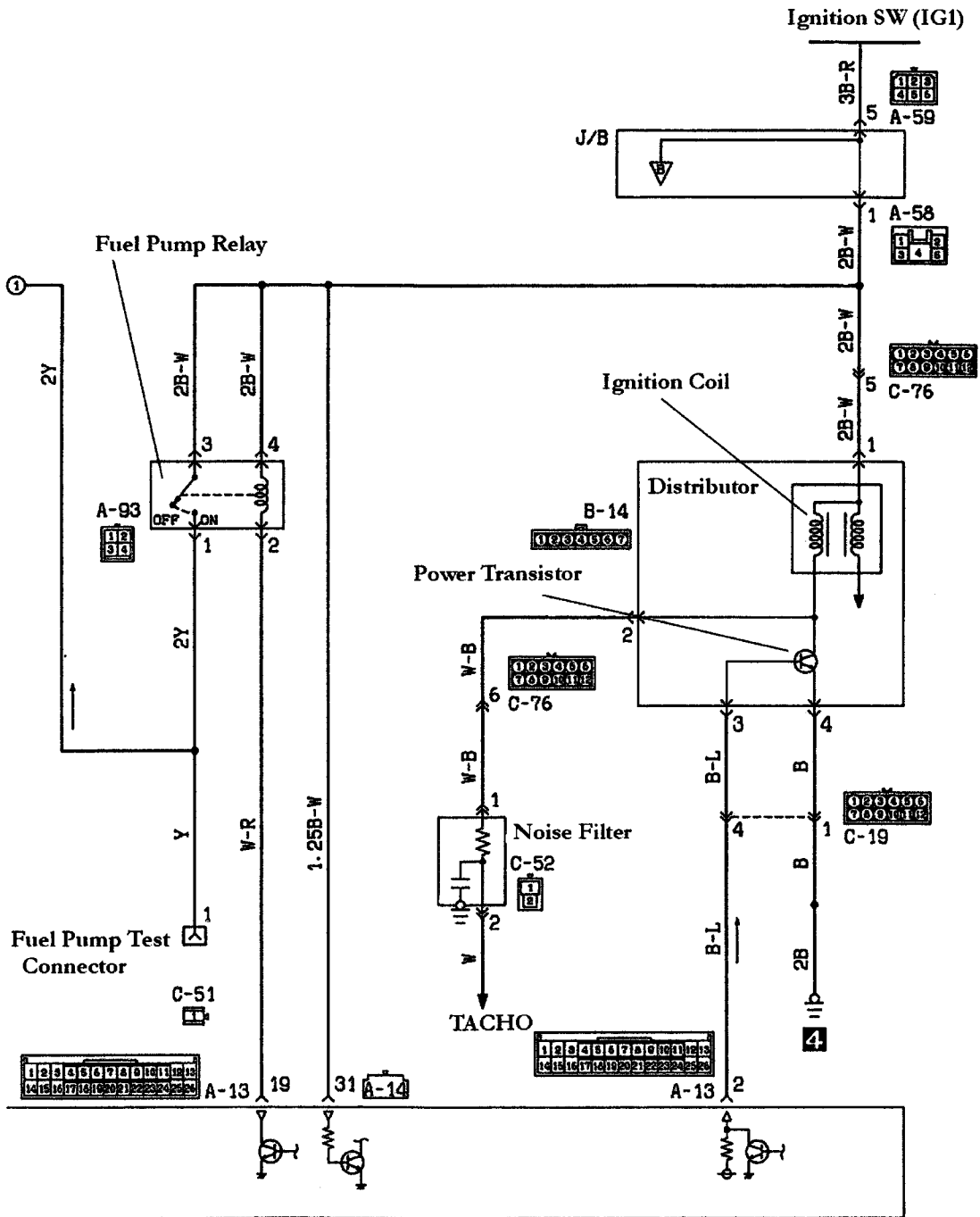

Engine Control Circuits

4A30-SOHC-MPI

Part 3

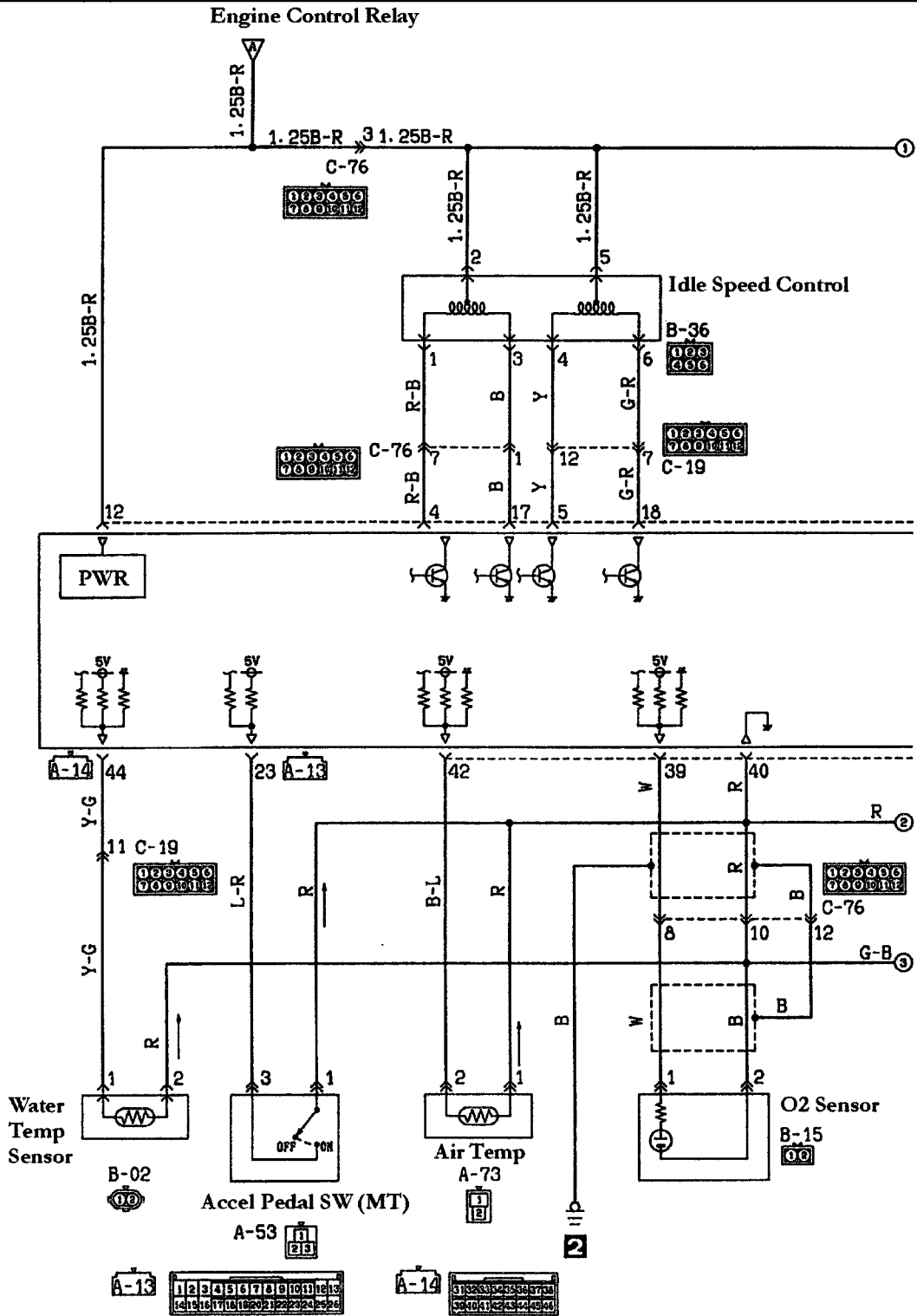

Engine Control Circuits

4A30-SOHC-MPI

Part 4

Fuel Injectors 1-2-3-4

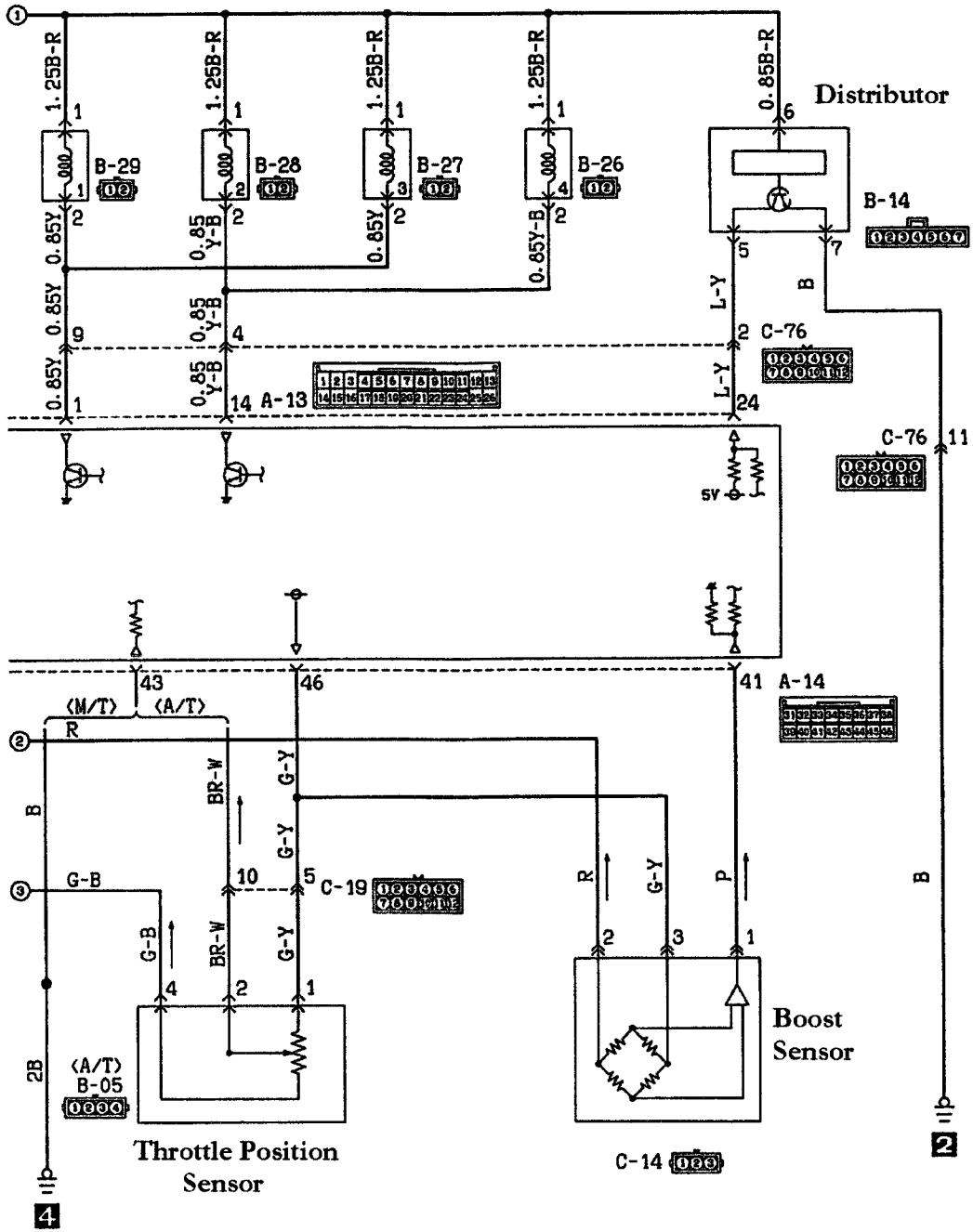

Engine Control Circuits

4A30-SOHC-MPI

Part 5

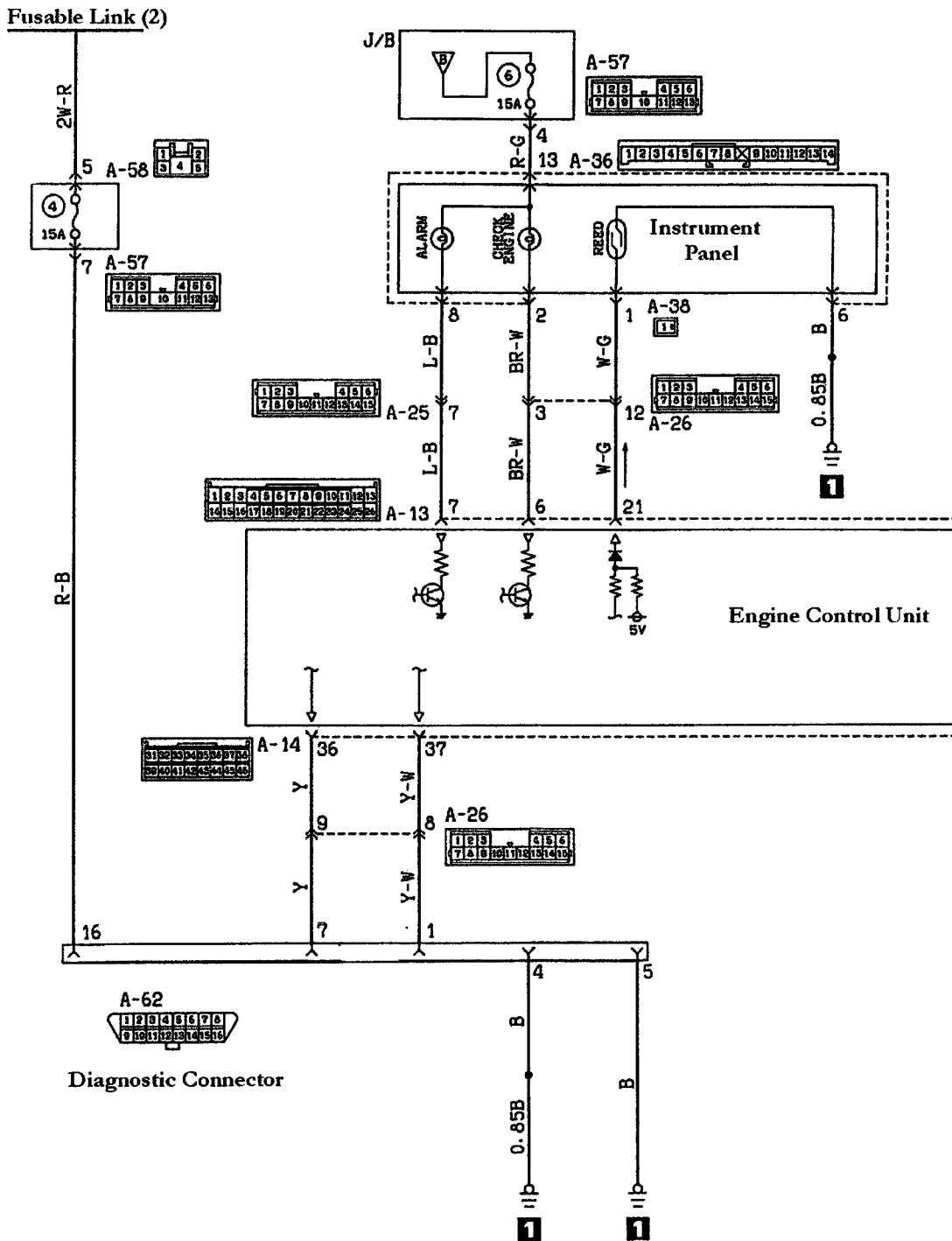

Engine Control Circuits

4A30-SOHC-MPI

Part 6

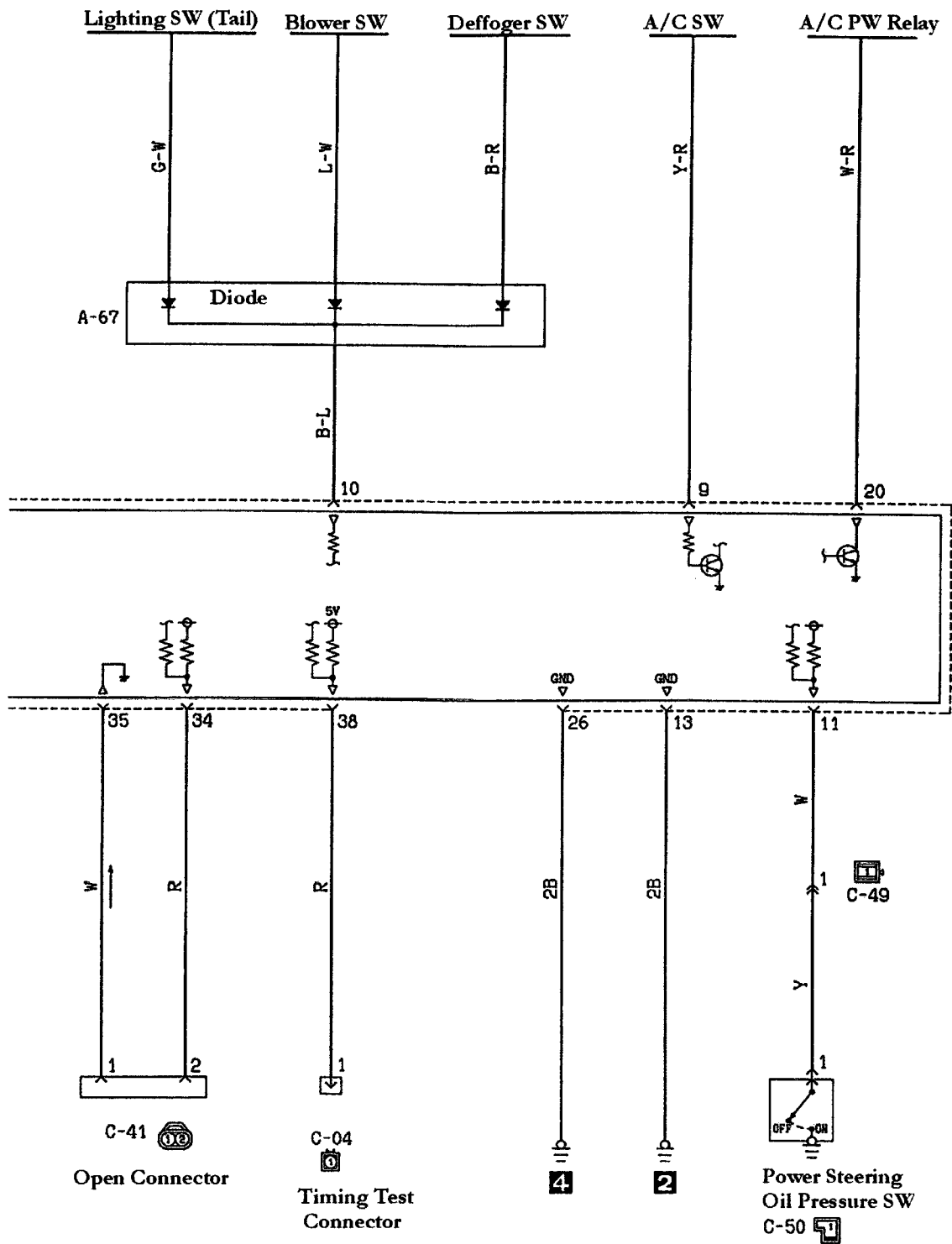

Engine Control Circuits

DOHC-MPI

Part 1

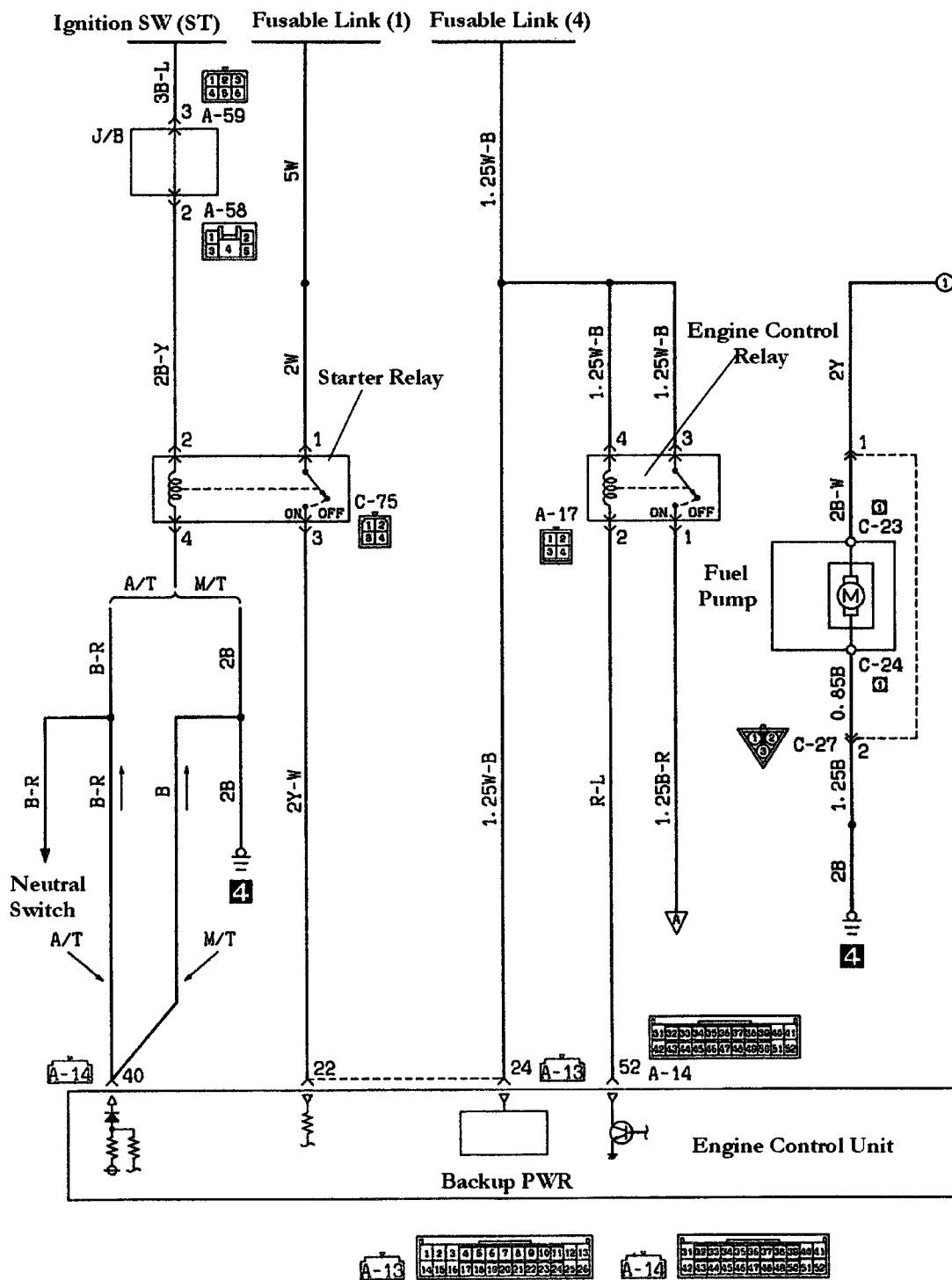

Engine Control Circuits

DOHC-MPI

Part 2

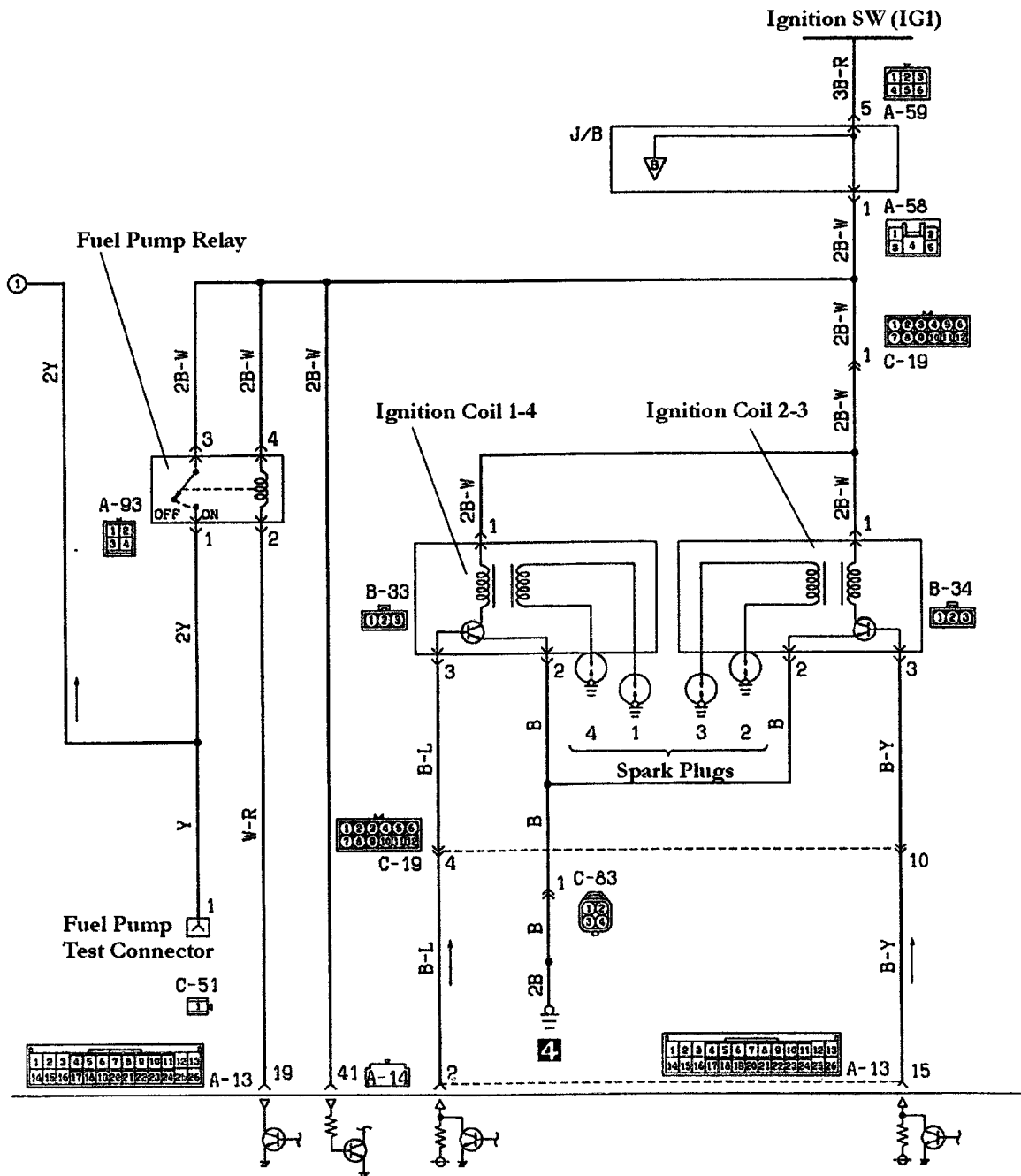

Engine Control Circuits

DOHC-MPI

Part 3

Turbo Included

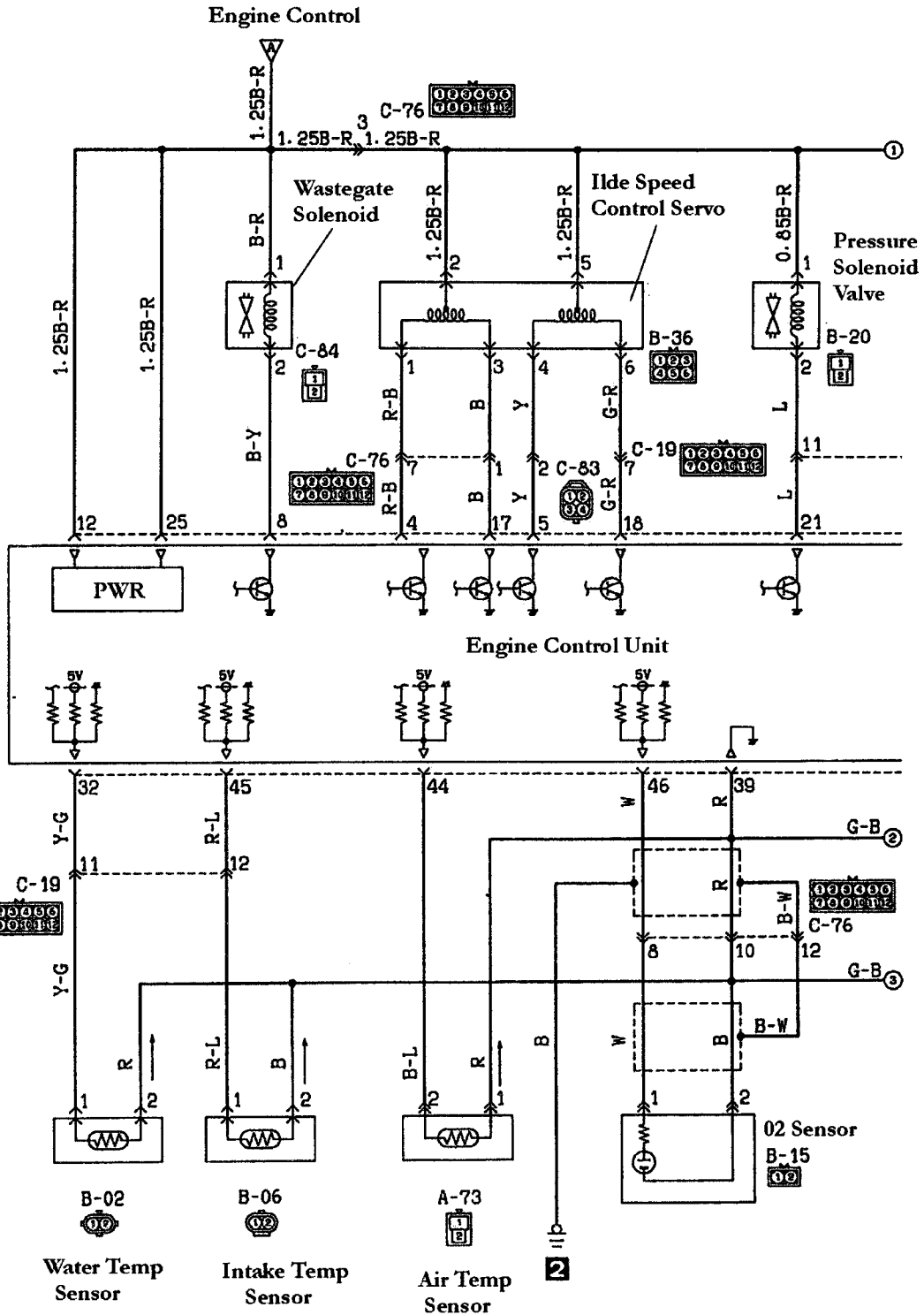

Engine Control Circuits

DOHC-MPI

Page 4

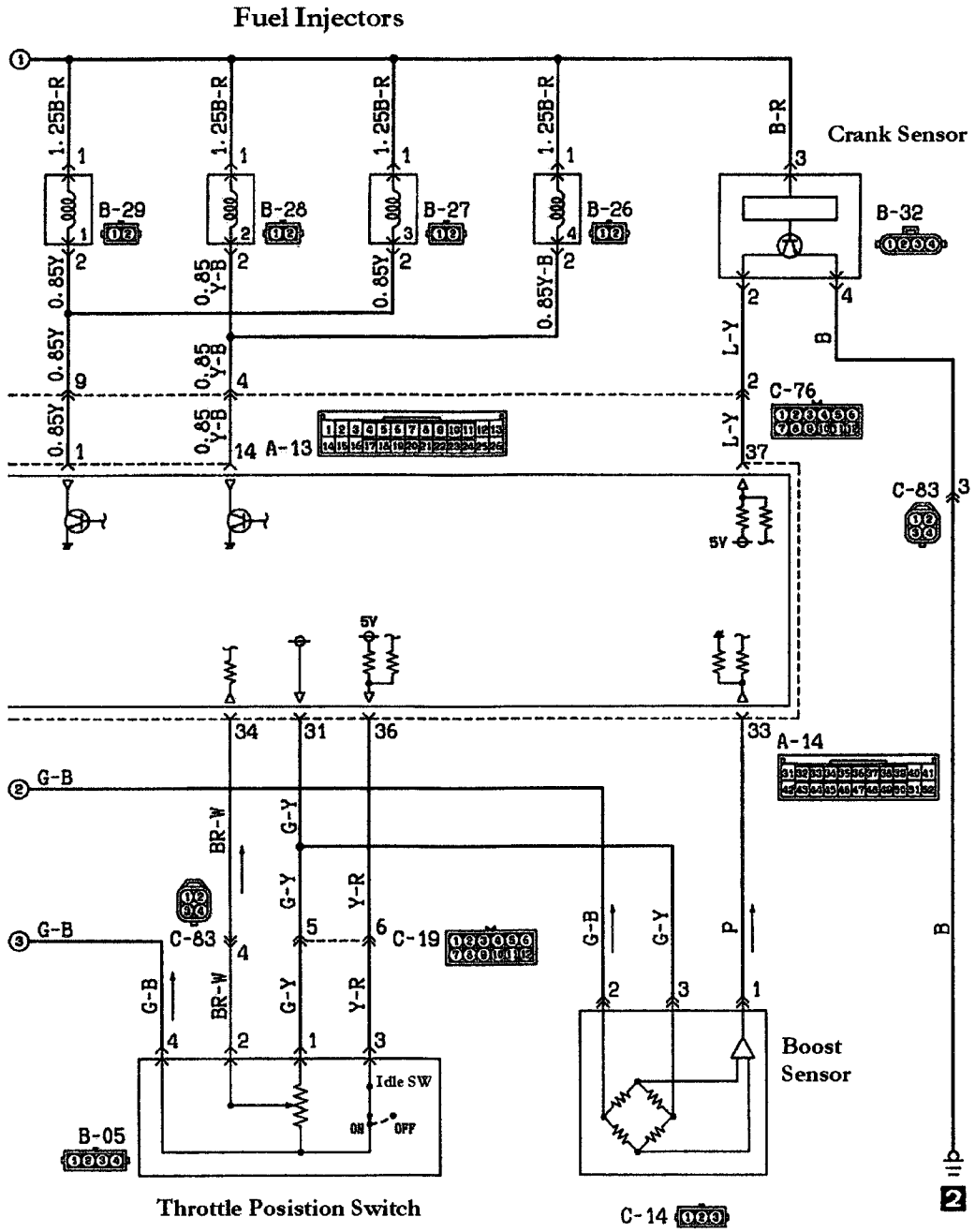

Engine Control Circuits

DOHC-MPI

Page 5

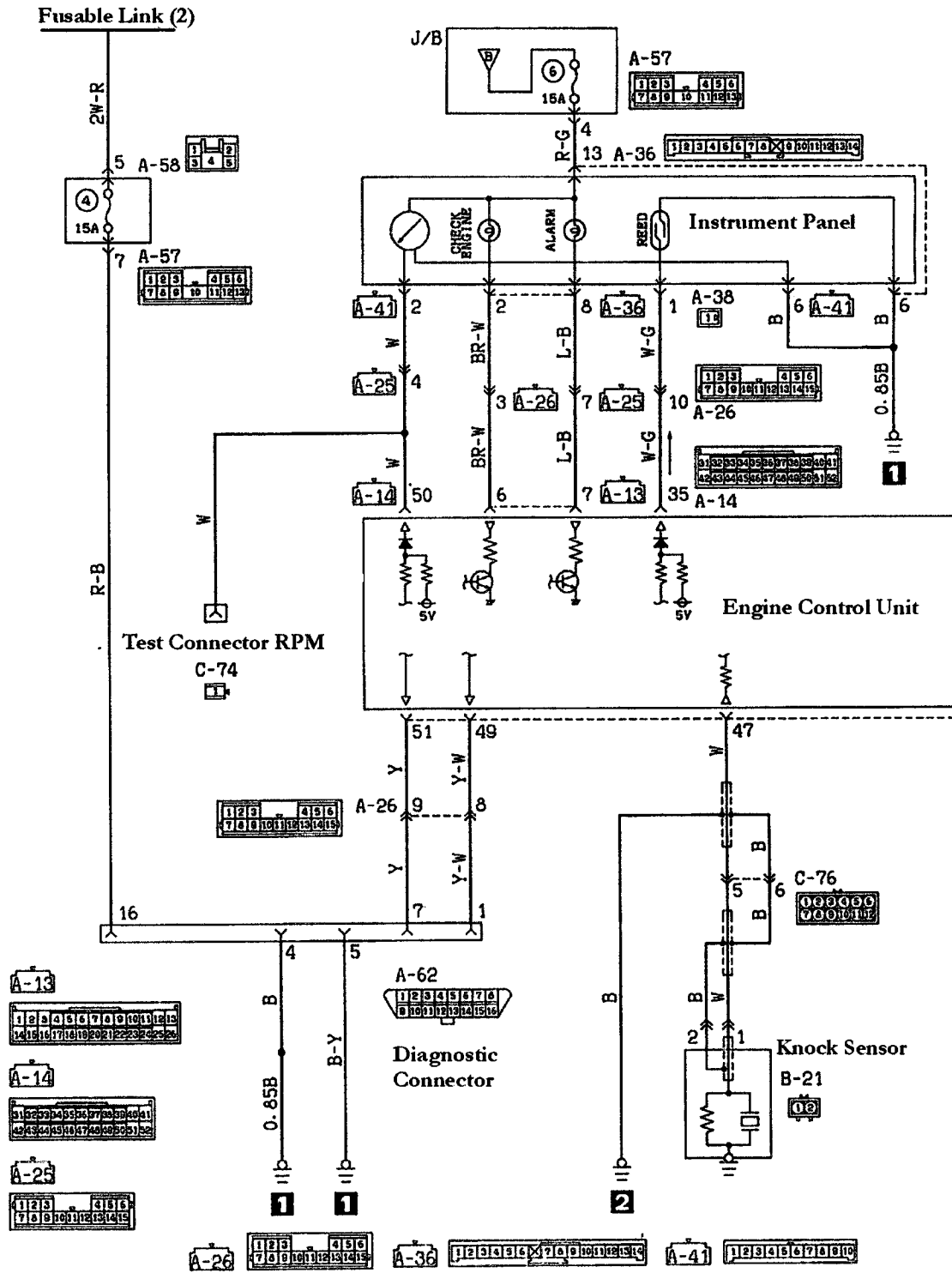

Engine Control Circuits

DOHC-MPI

Part 6

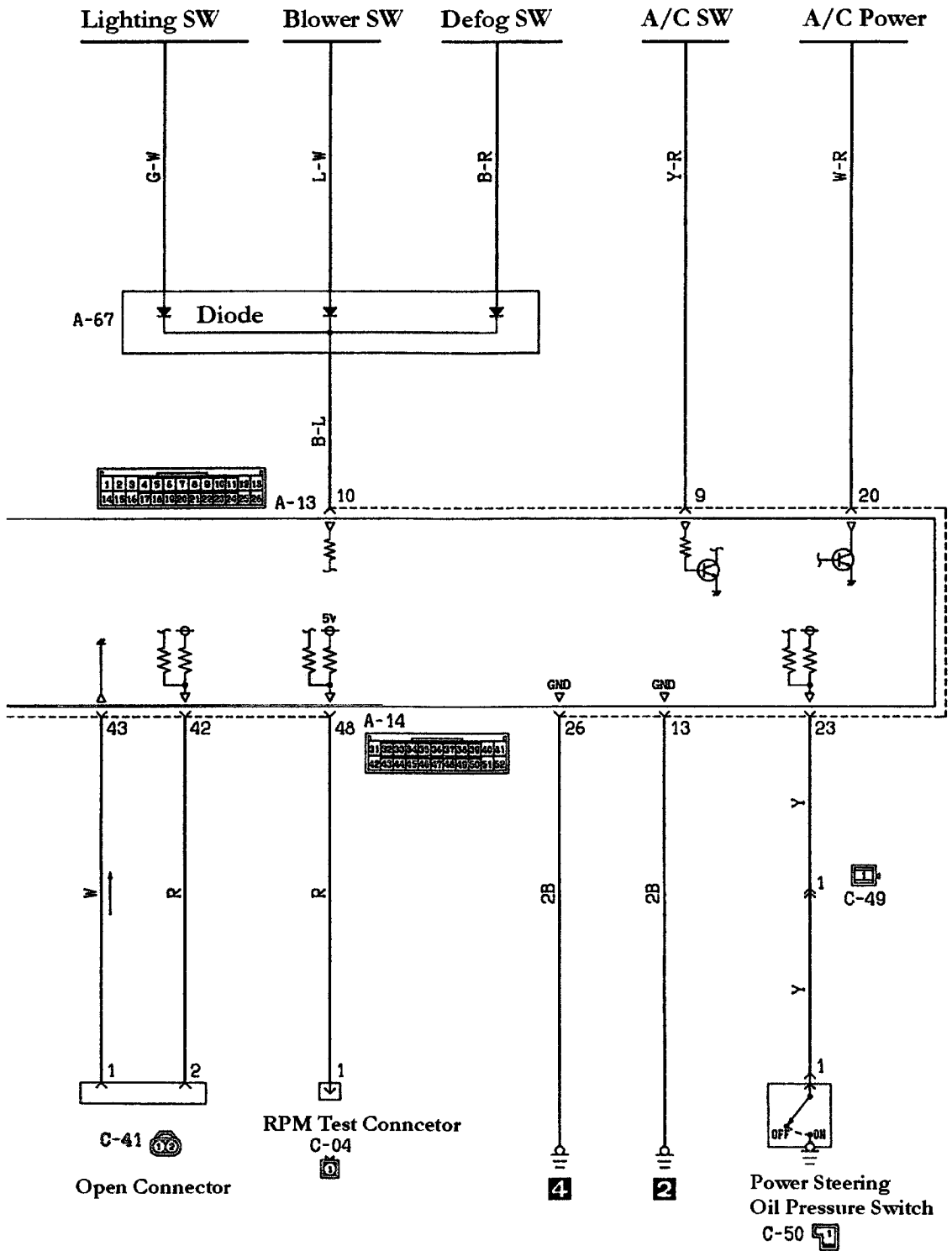

Chapter 4

Lighting & Accessories

MiniCab Truck & Bravo Van 2WD & 4WD

Diagram and Circuit Index

- 30. Headlamp Circuits (Main)
- 31. Headlamp-Running Lights-Tail Lamps-License Lamp
- 32. (Truck-Dump Option) Rear Bed Work External Lighting
- 33. Fog Lamp (Bravo-GT)
- 34. Dome Lamp-Cargo Lamp
- 35. Turn-Signal & Hazard Part 1
- 36. Turn-Signal & Hazard Part 2
- 37. Backup Lamp & Buzzer Circuit (MT Vehicle)
- 38. Backup Lamp & Buzzer Circuit (AT Vehicle)
- 39. Stop Lamps
- 40. Horn Circuit
- 41. Instrument Panel Part 1
- 42. Instrument Panel Part 2
- 43. Instrument Panel Part 3
- 44. Tailgate Remote Lock
- 45. Heater & Manual A/C Part 1
- 46. Heater & Manual A/C Part 2
- 47. Rear Heater Option (Van)
- 48. Windshield Wiper & Washer (Non-Delay Type)
- 49. Windshield Wiper & Washer (Delay Option Type)
- 50. Rear Windshield Wiper & Washer (Van)
- 51. Remote Mirror Control
- 52. Rear Defogger Circuit
- 53. Radio Power Circuit (AM)
- 54. Clock
- 55. Lighter Socket (12v) & Utility Socket

56. Dump Truck Circuits (Dump Only)

57. Part Time 4WD Circuit

58. PTO Option Circuit

Lighting & Accessories

Headlights

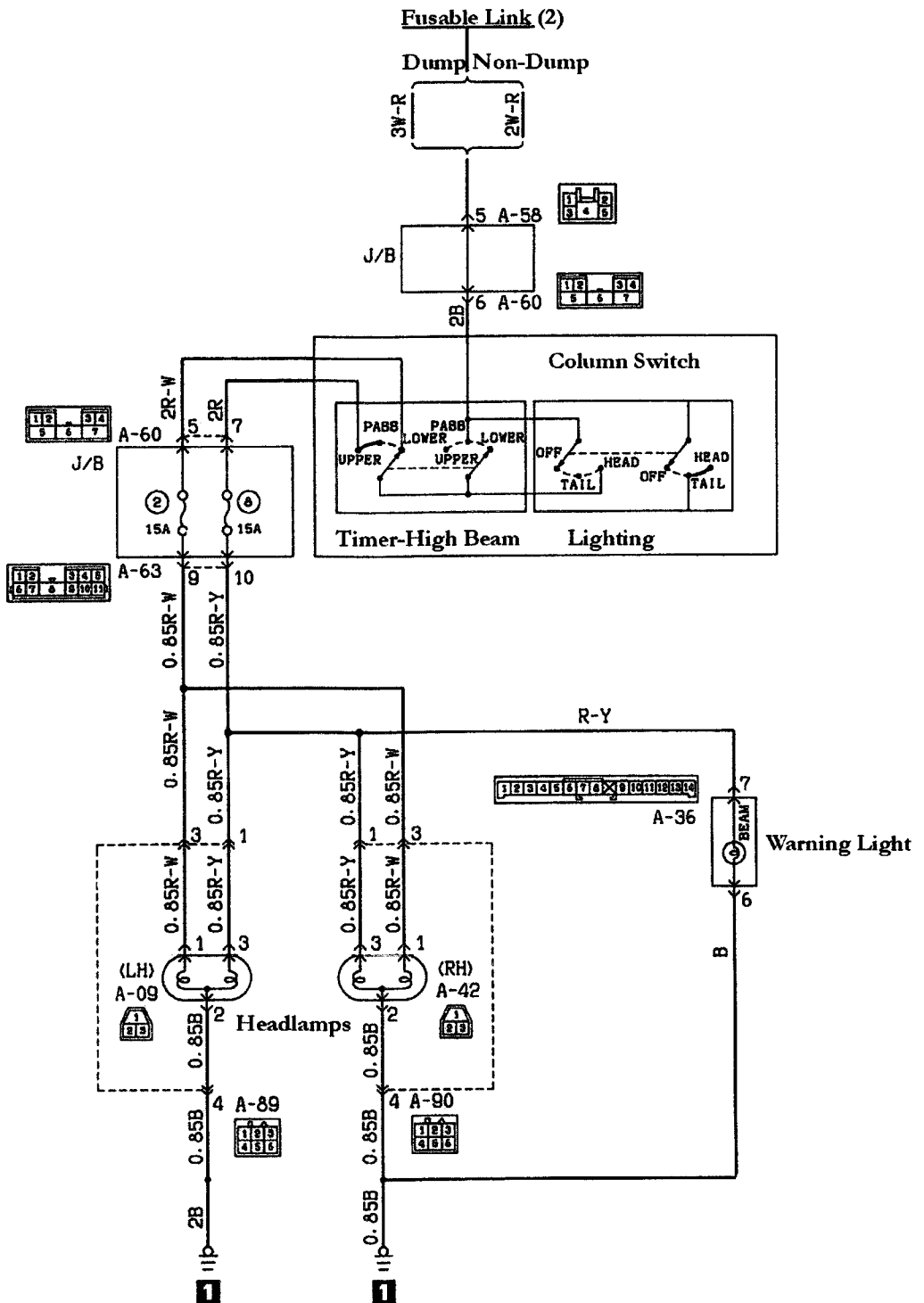

Lighting & Accessories

Headlamps-Running Lights-Tail Lamps-License Lamp

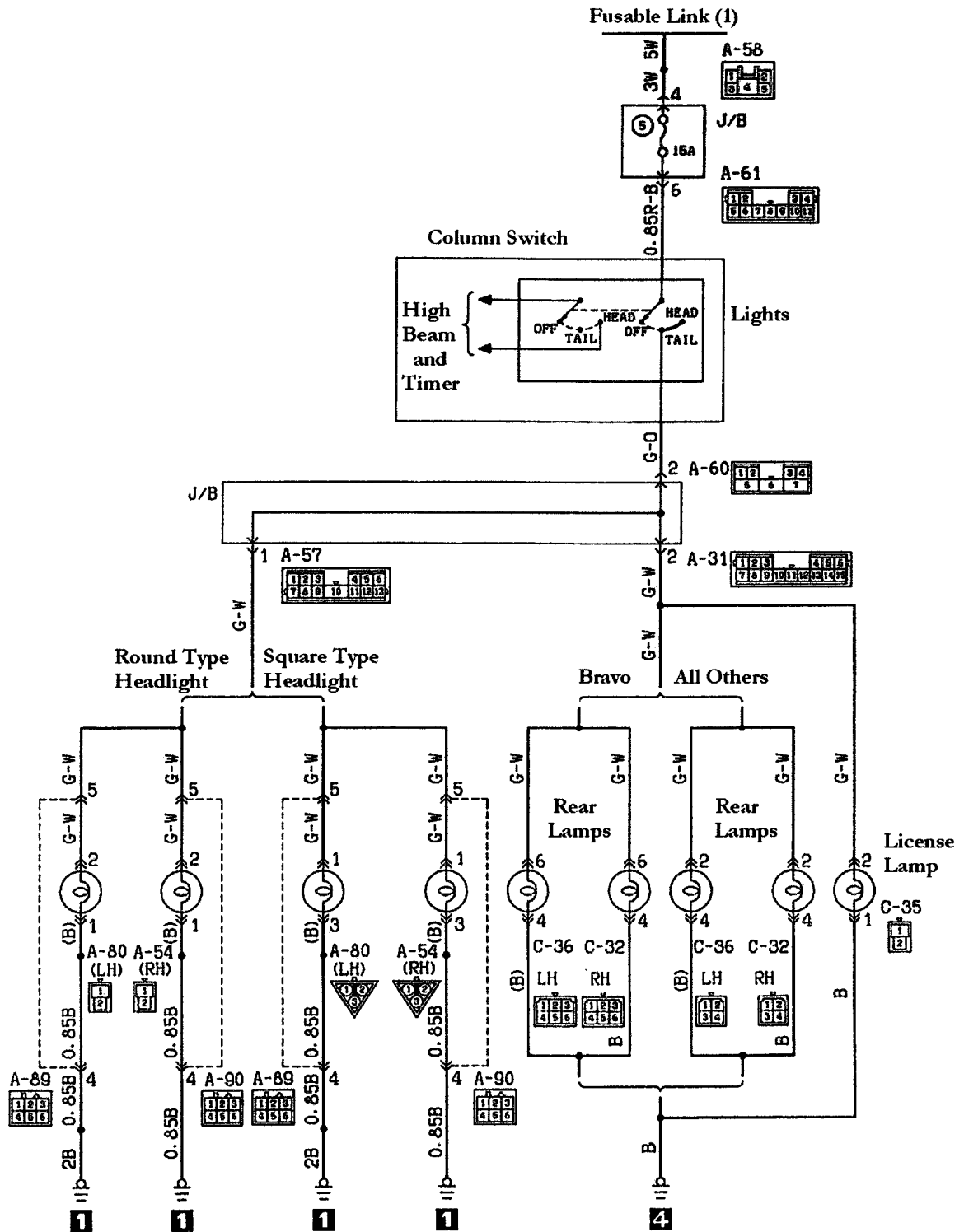

Lighting & Accessories

Rear Bed Work Lamp (Dump-Truck)

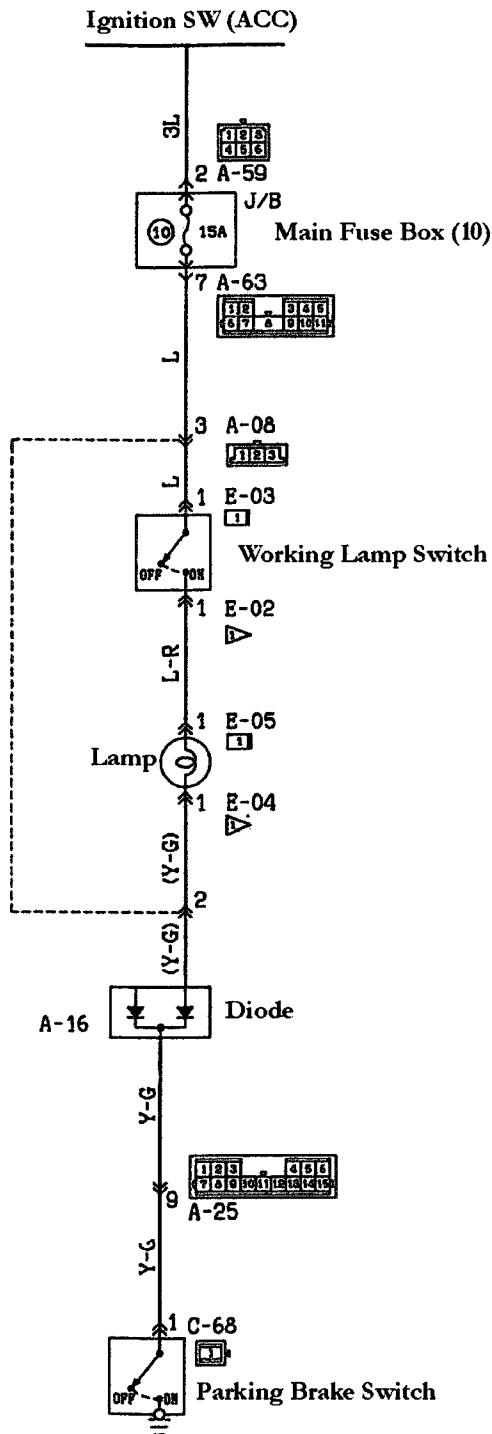

Lighting & Accessories

Fog Lamp (Bravo-GT)

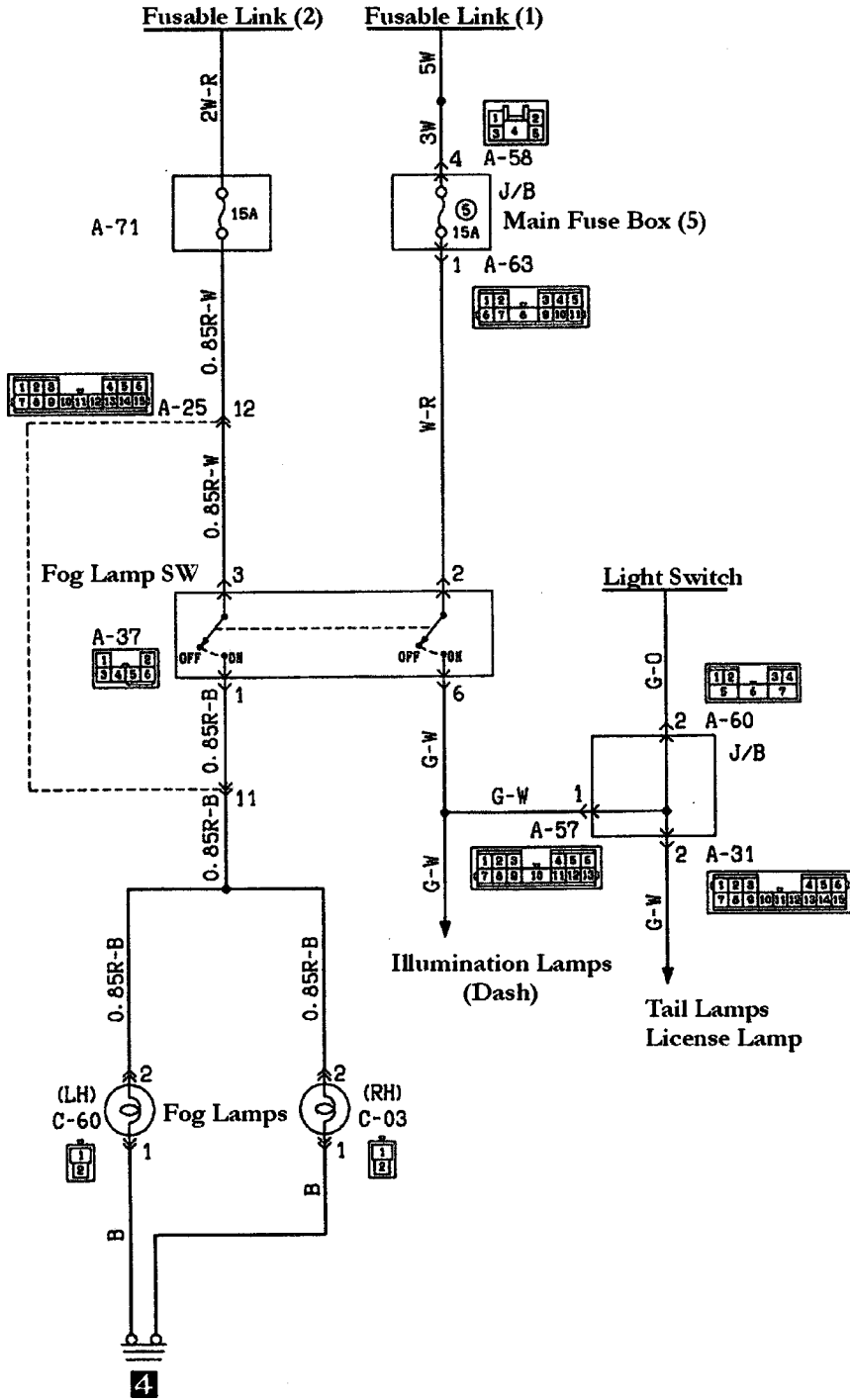

Lighting & Accessories

Dome Lamp-Cargo Lamp

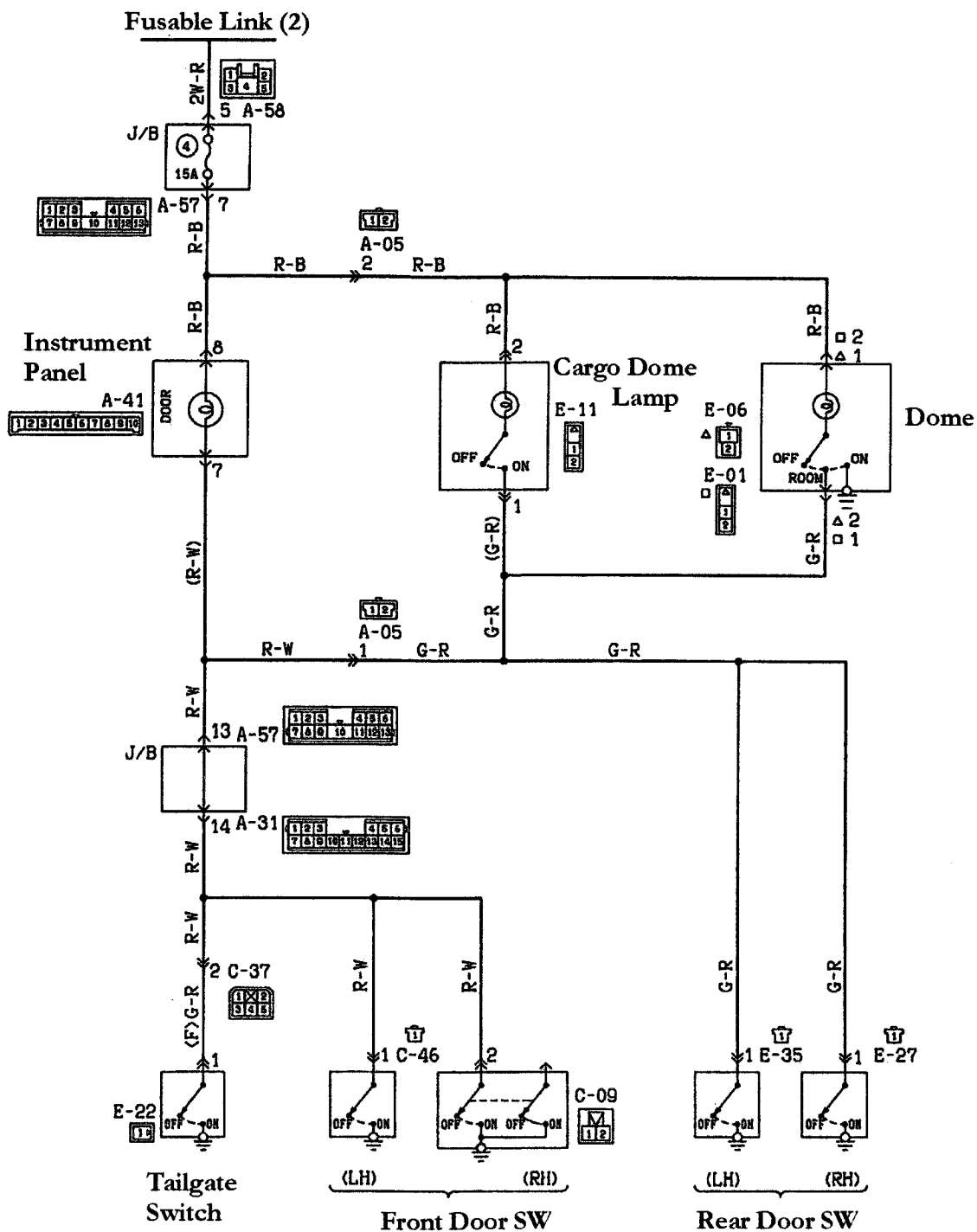

Lighting & Accessories

Turn-Signal & Hazard

Part 1

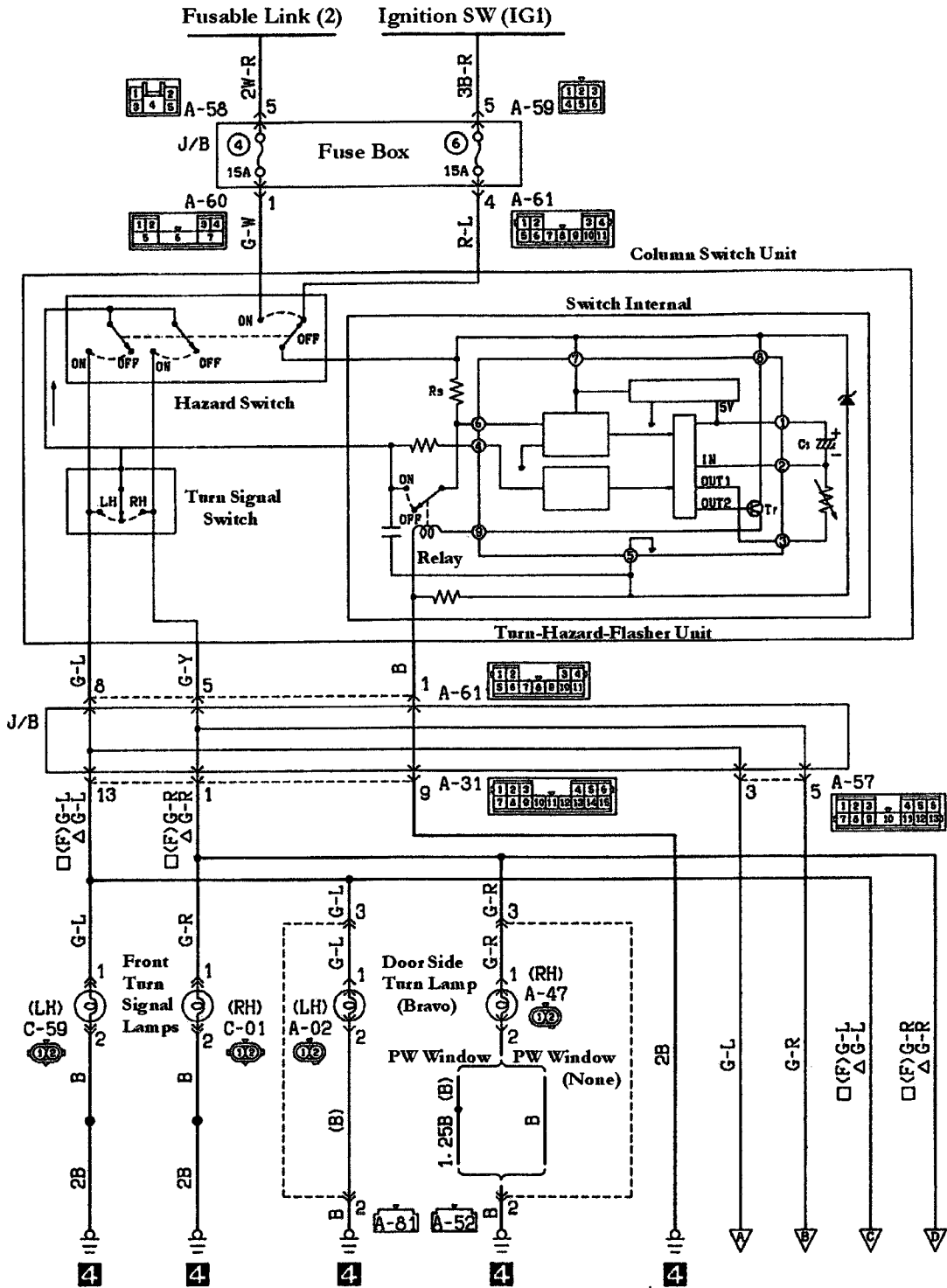

Lighting & Accessories

Turn Signal & Hazard

Part 2

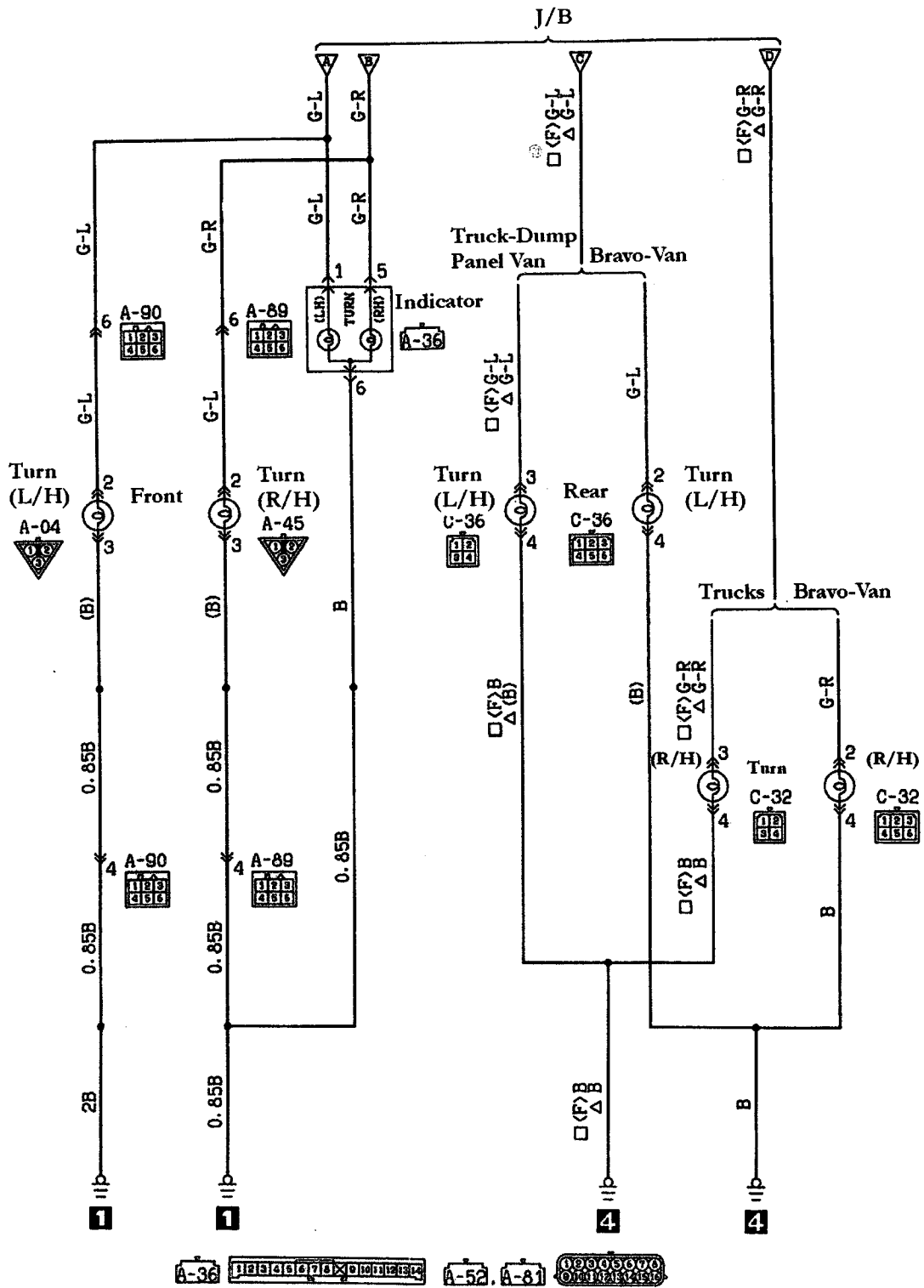

Lighting & Accessories

Backup Lamp & Buzzer Circuit (MT Vehicle)

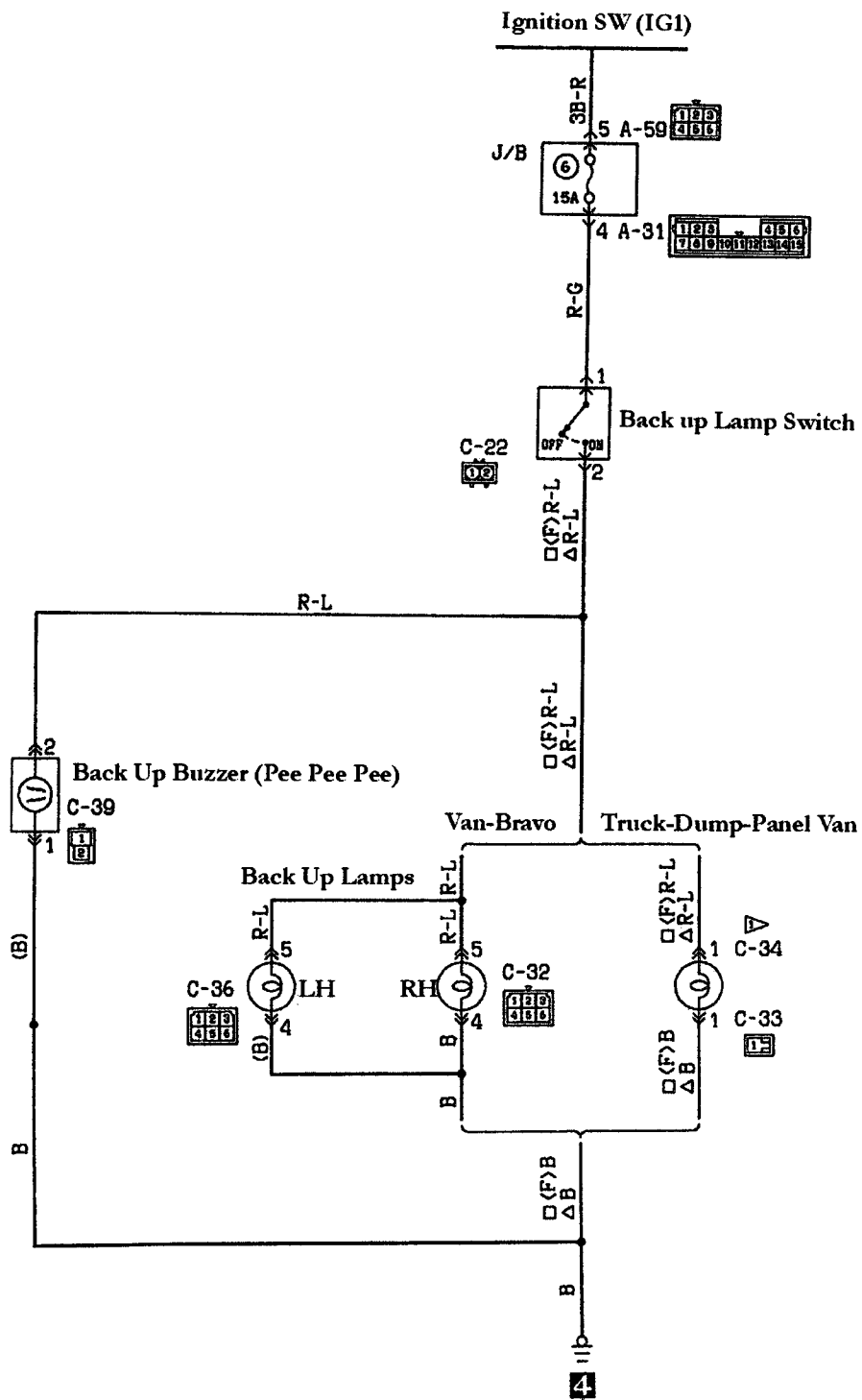

Lighting & Accessories

Backup Lamp & Buzzer Circuit (AT Vehicle)

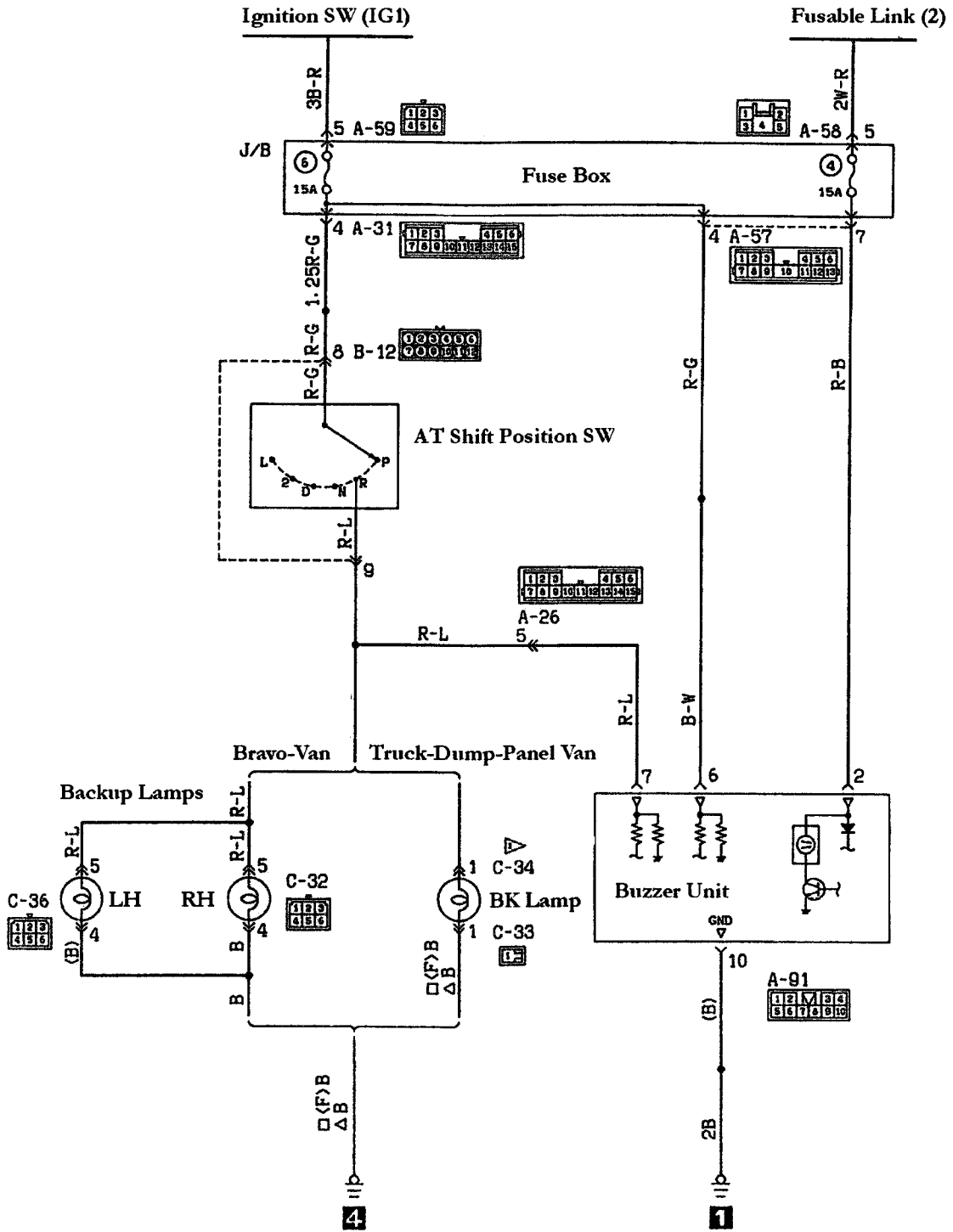

Lighting & Accessories

Stop Lamps

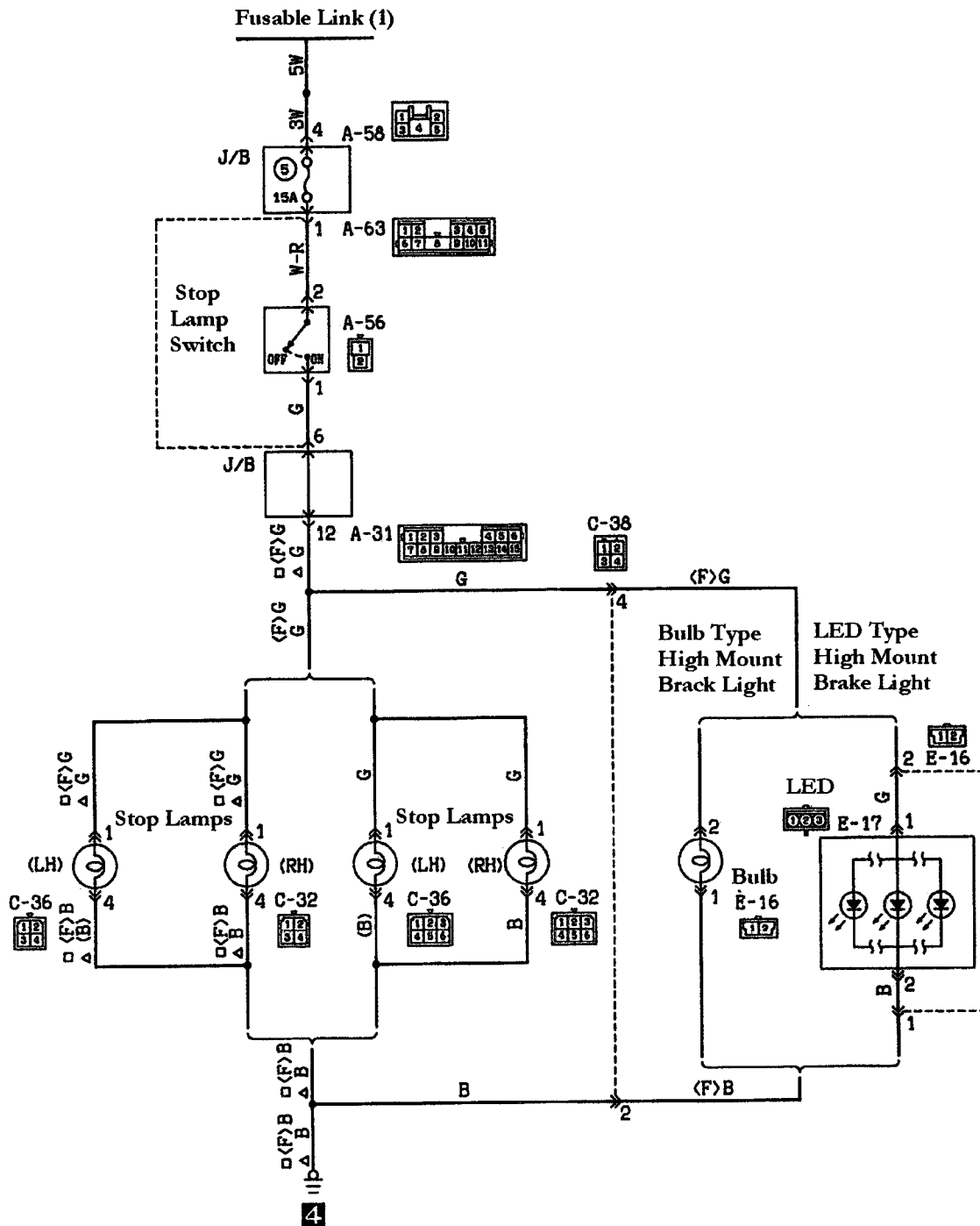

Lighting & Accessories

Horn

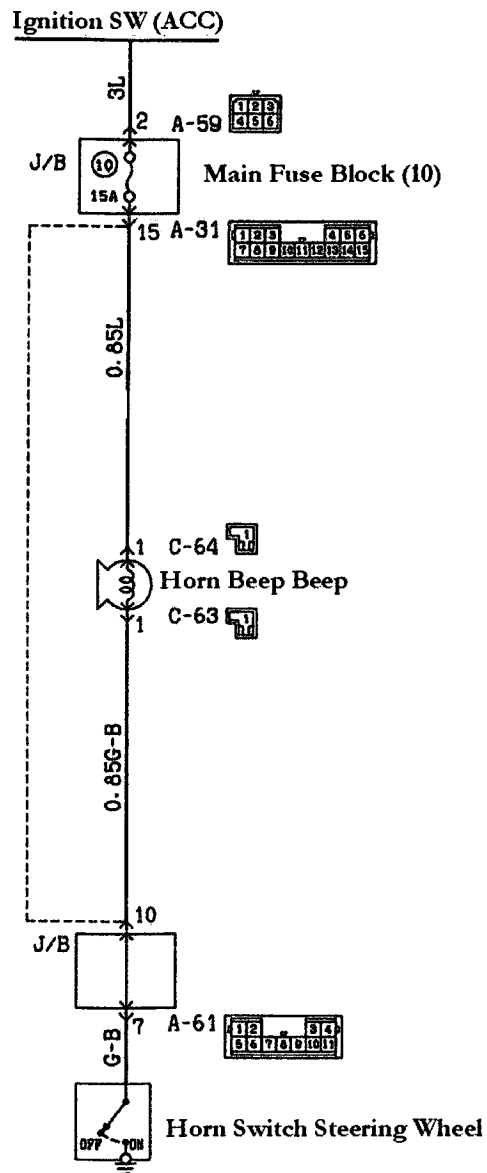

Lighting & Accessories

Instrument Panel

Part 1

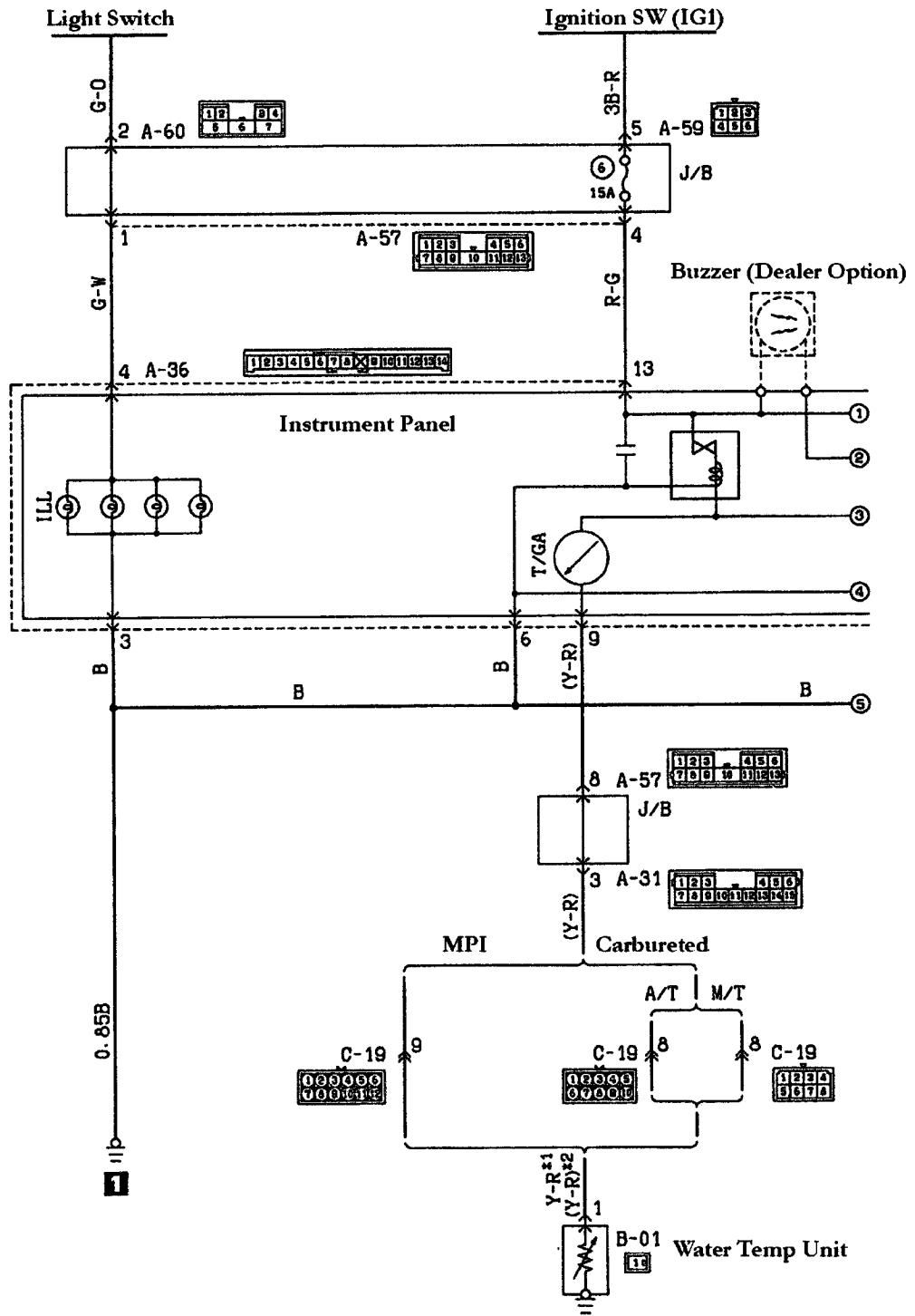

Lighting & Accessories

Instrument Panel

Part 2

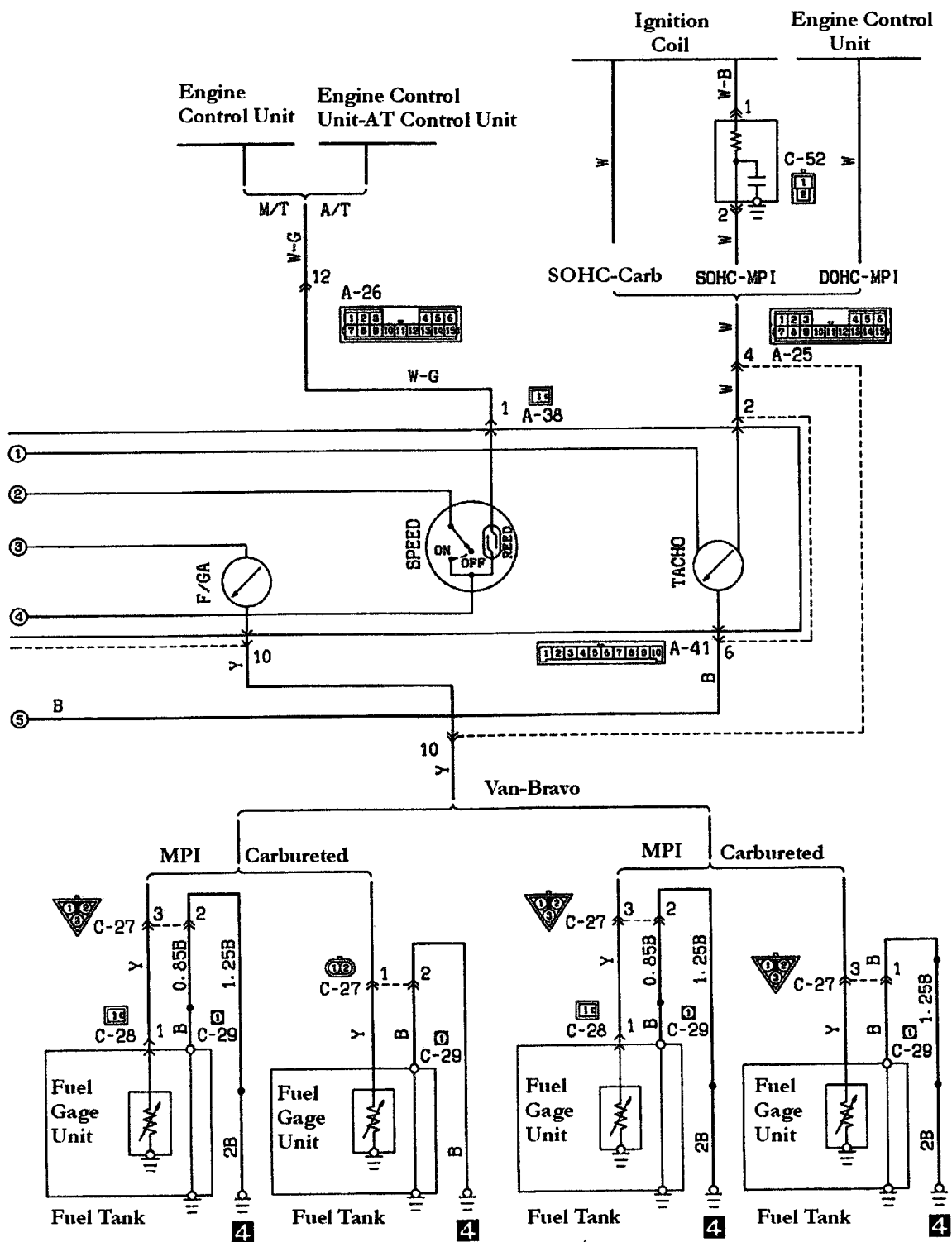

Lighting & Accessories

Instrument Panel

Part 3

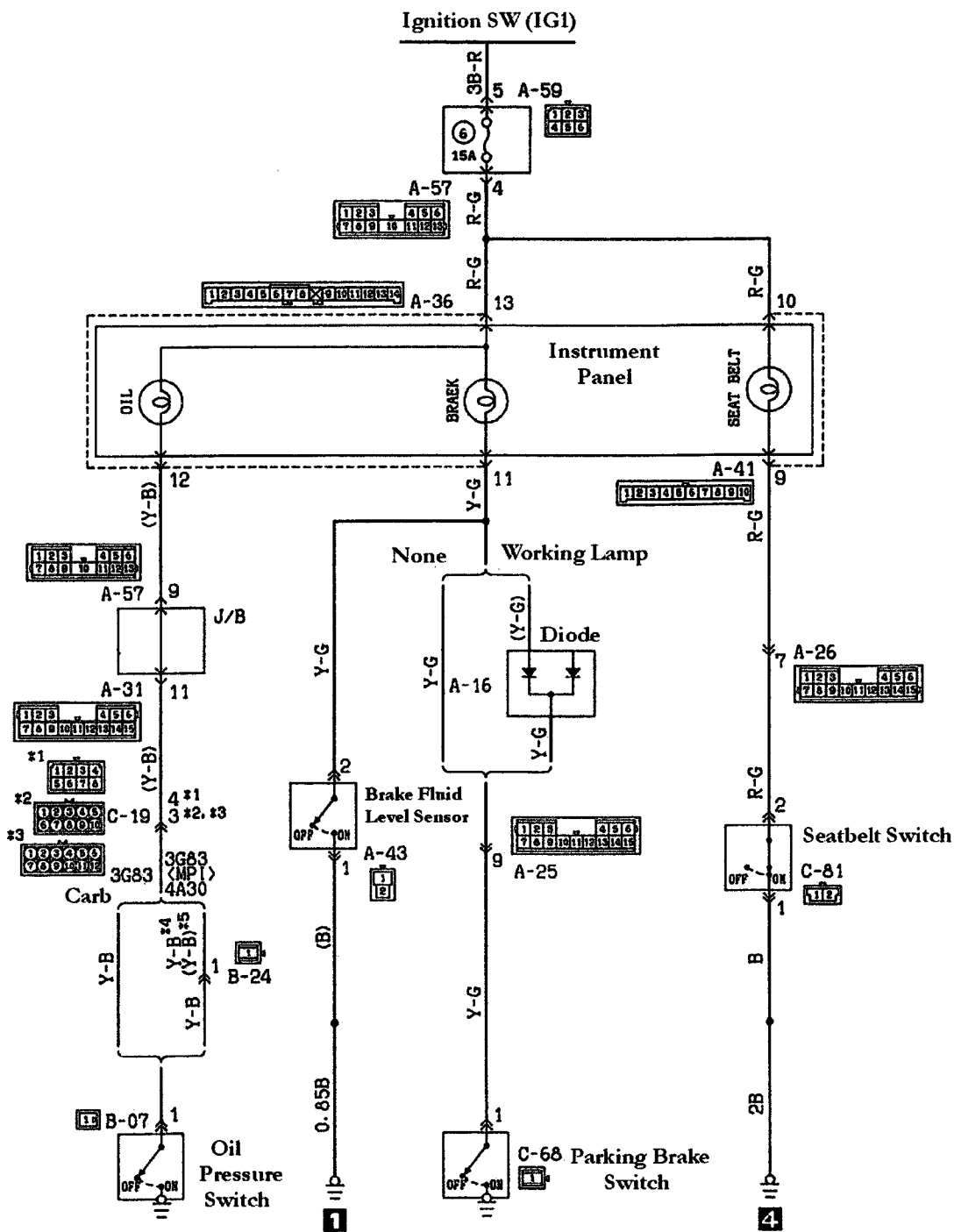

Lighting & Accessories

Tailgate Lock

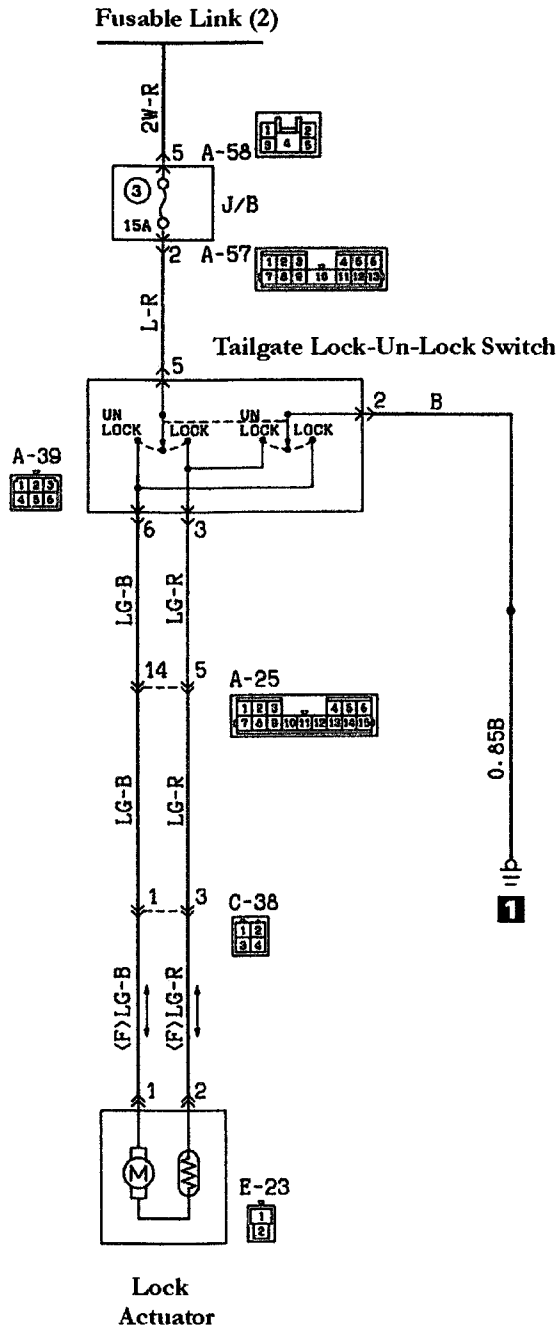

Lighting & Accessories

Heater & Manual A/C

Part 1

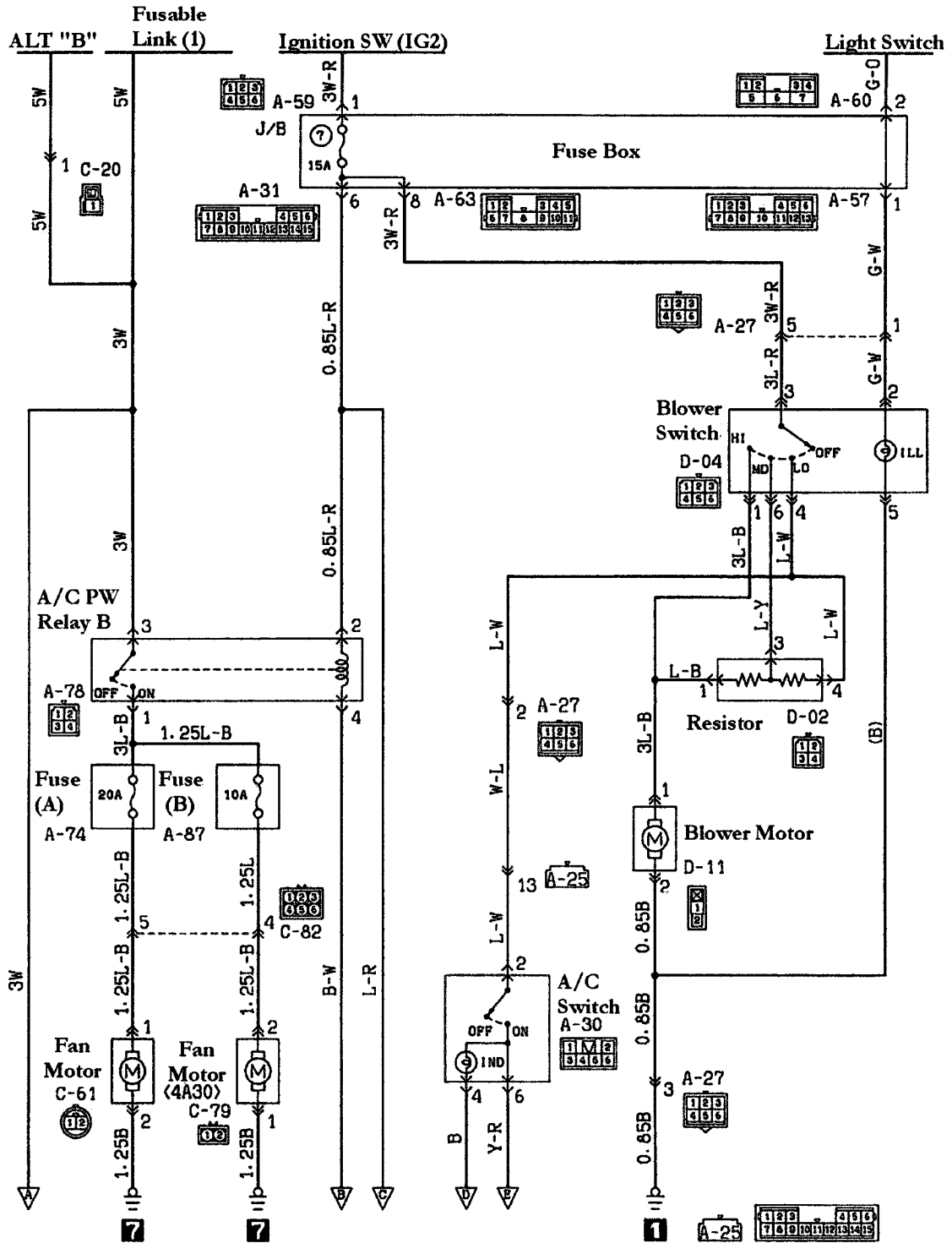

Lighting & Accessories

Heater & Manual A/C

Part 2

Note: Dealer Installed A/C May Be Different

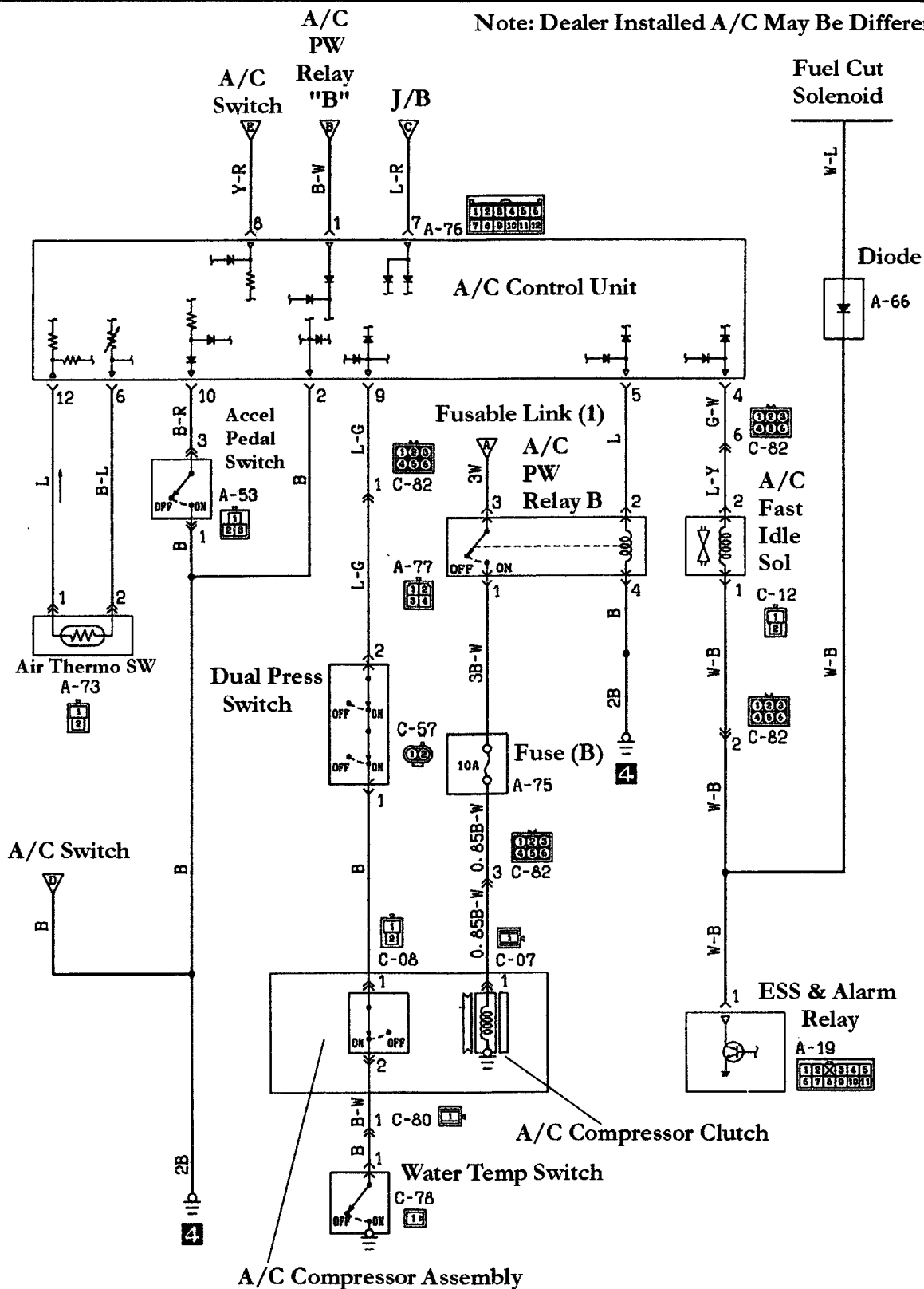

Lighting & Accessories

Rear Heater

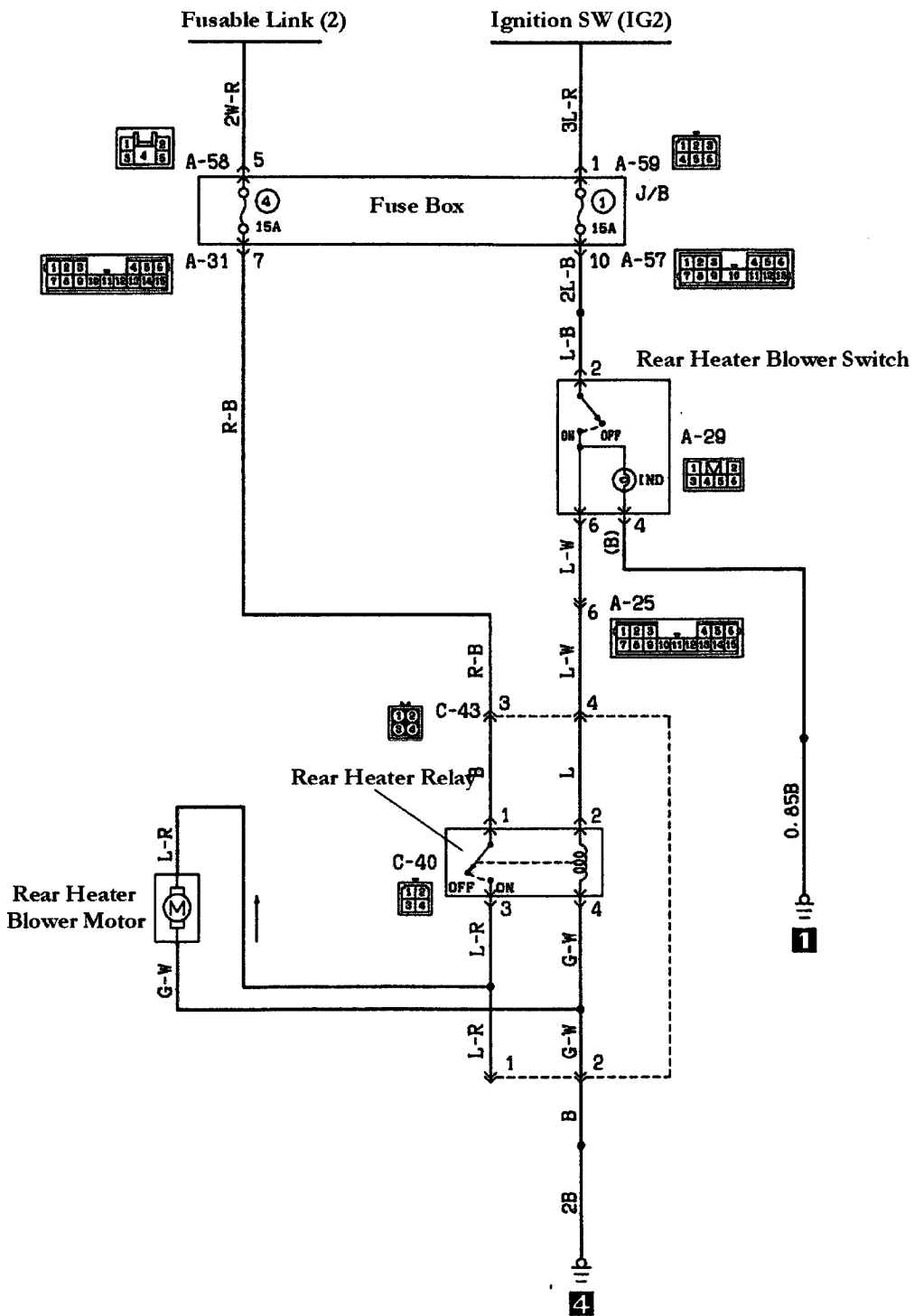

Lighting & Accessories

Windshield Wiper & Washer (Non-Delay Type)

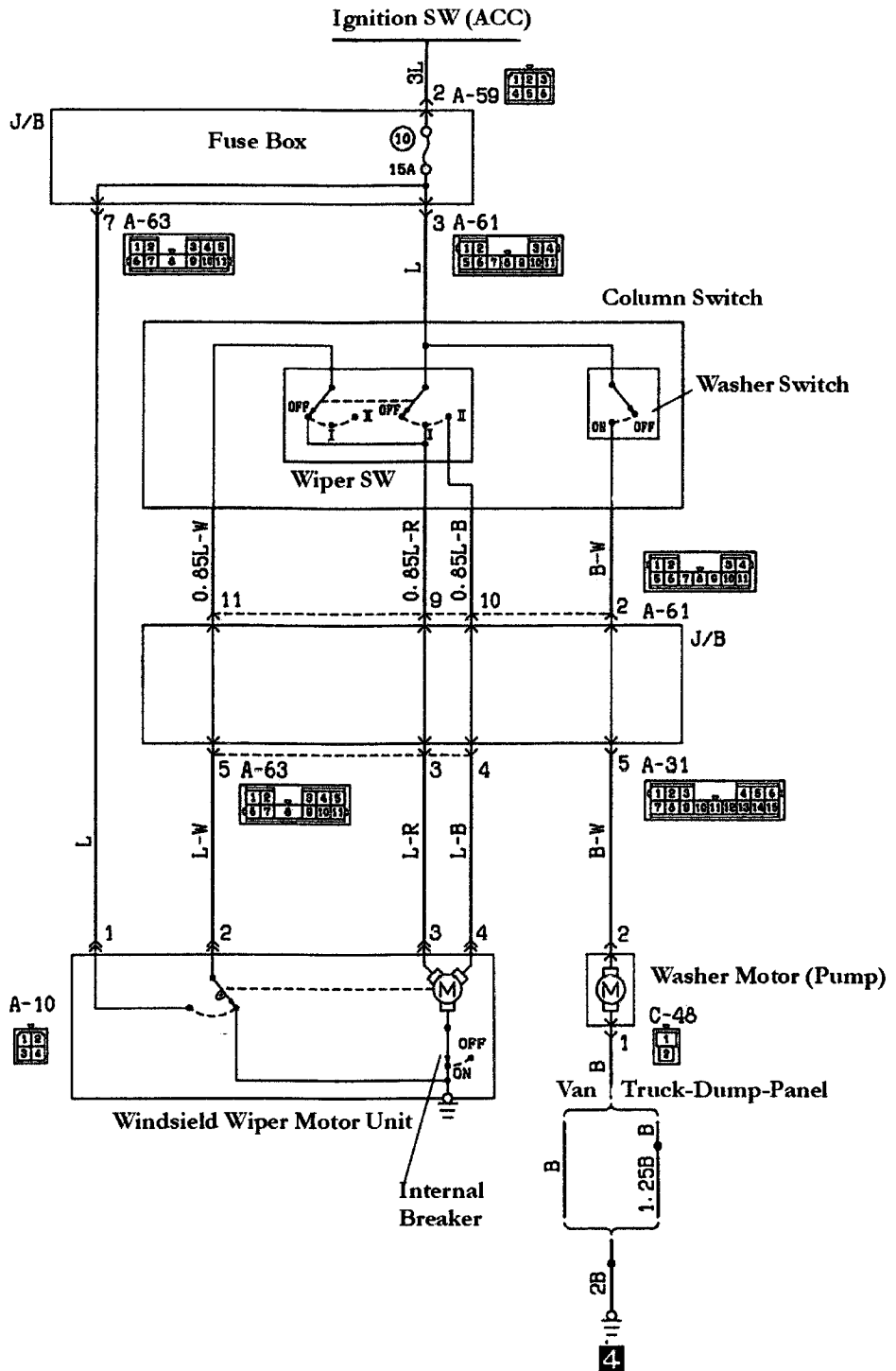

Lighting & Accessories

Windshield Wiper & Washer (Delay Funtion)

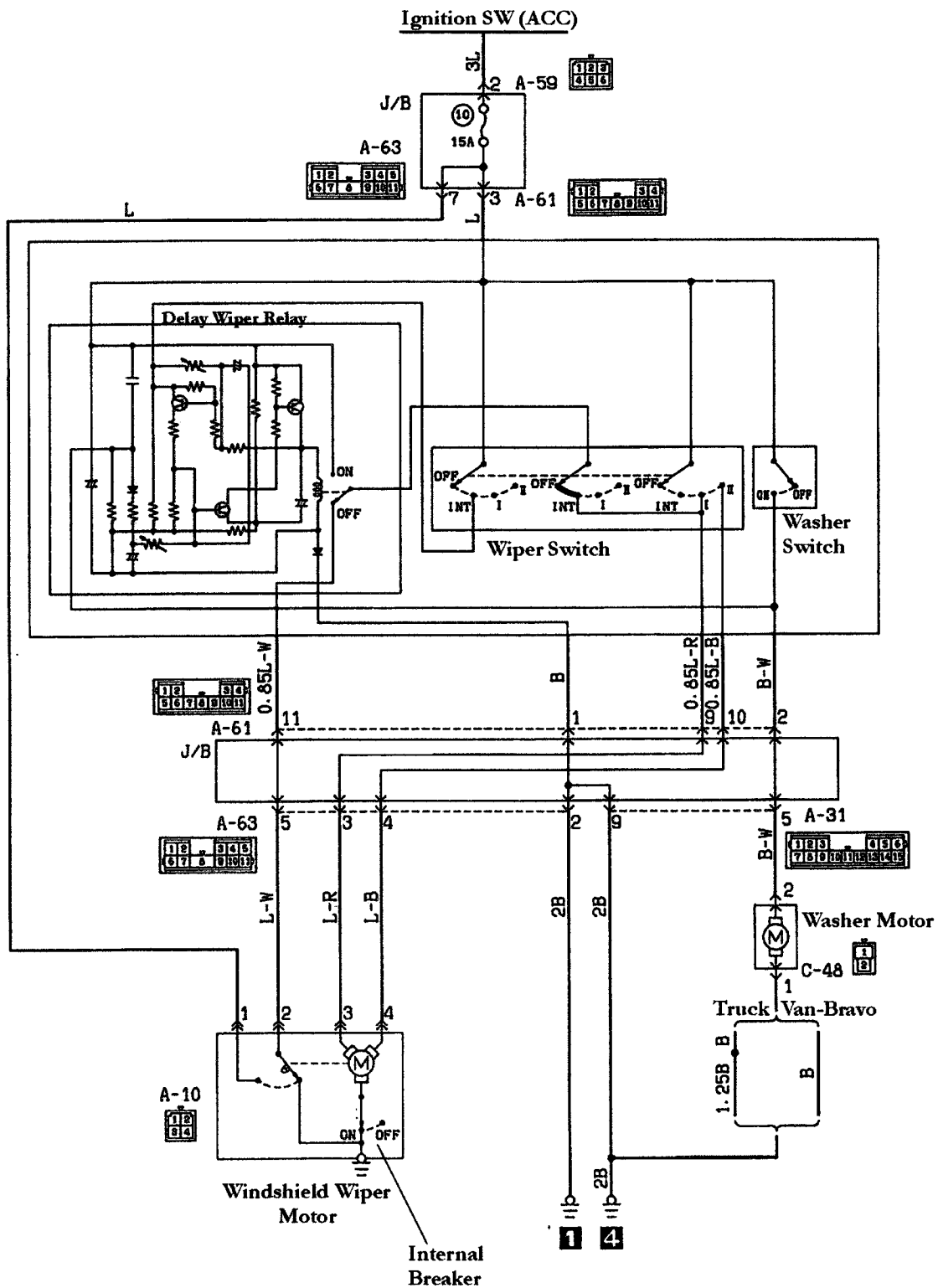

Lighting & Accessories

Rear Wiper & Washer Circuits

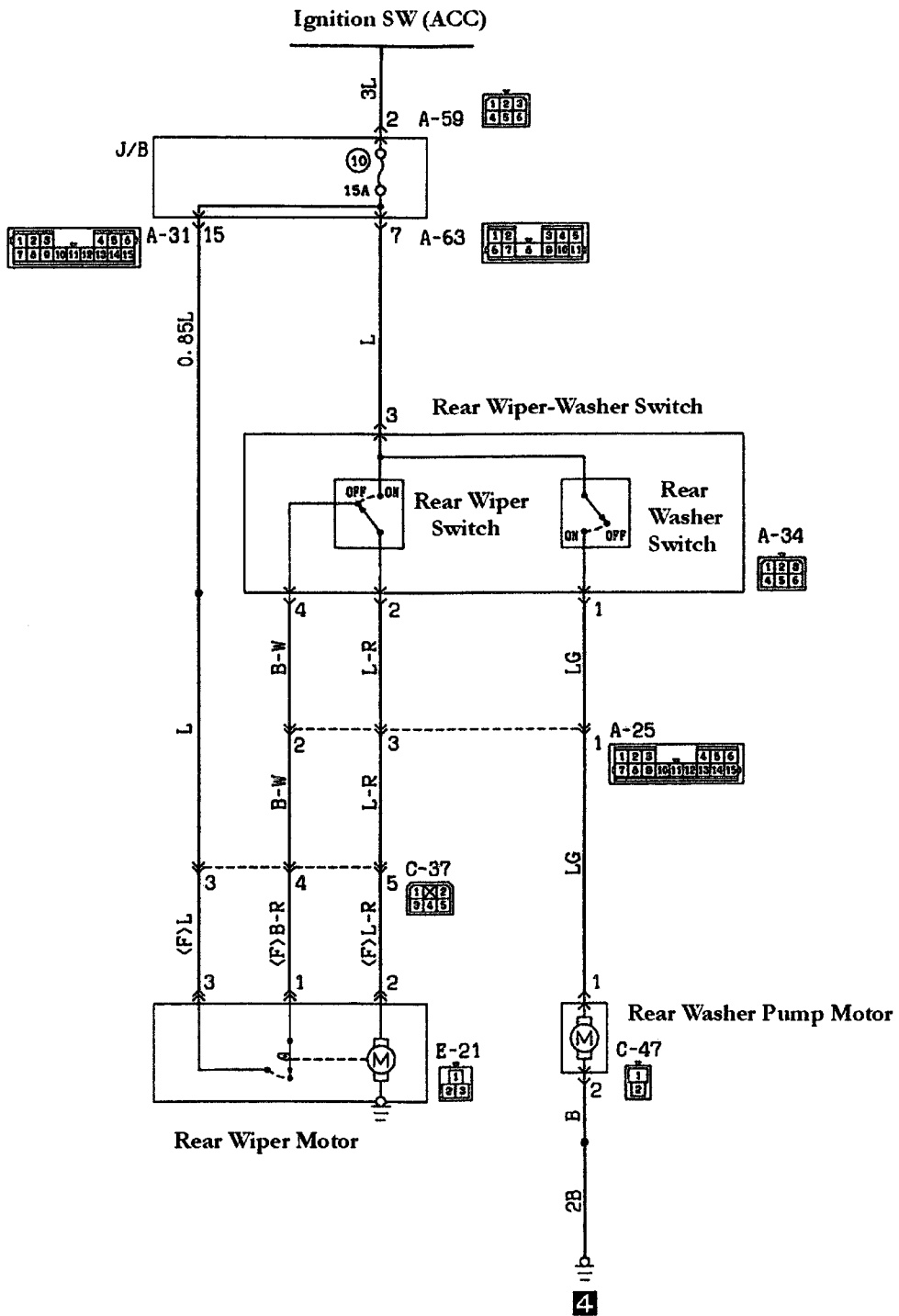

Lighting & Accessories

Remote Mirror Control

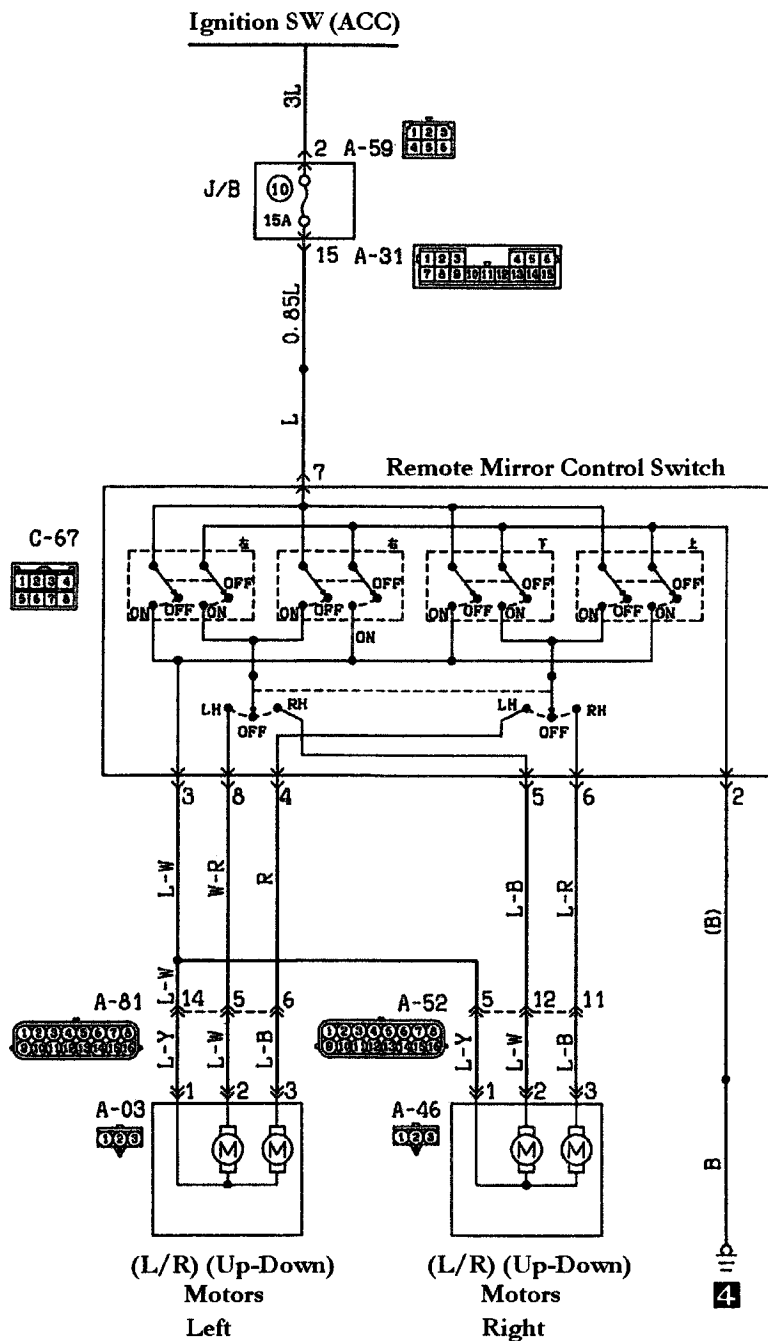

Lighting & Accessories

Rear Defogger

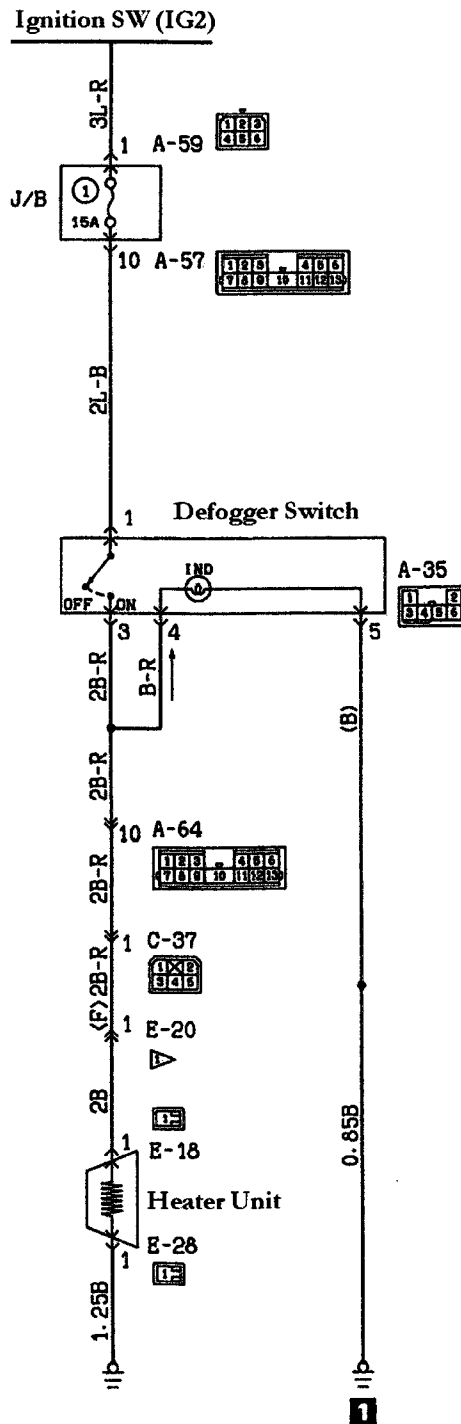

Lighting & Accessories

Radio Power Circuit

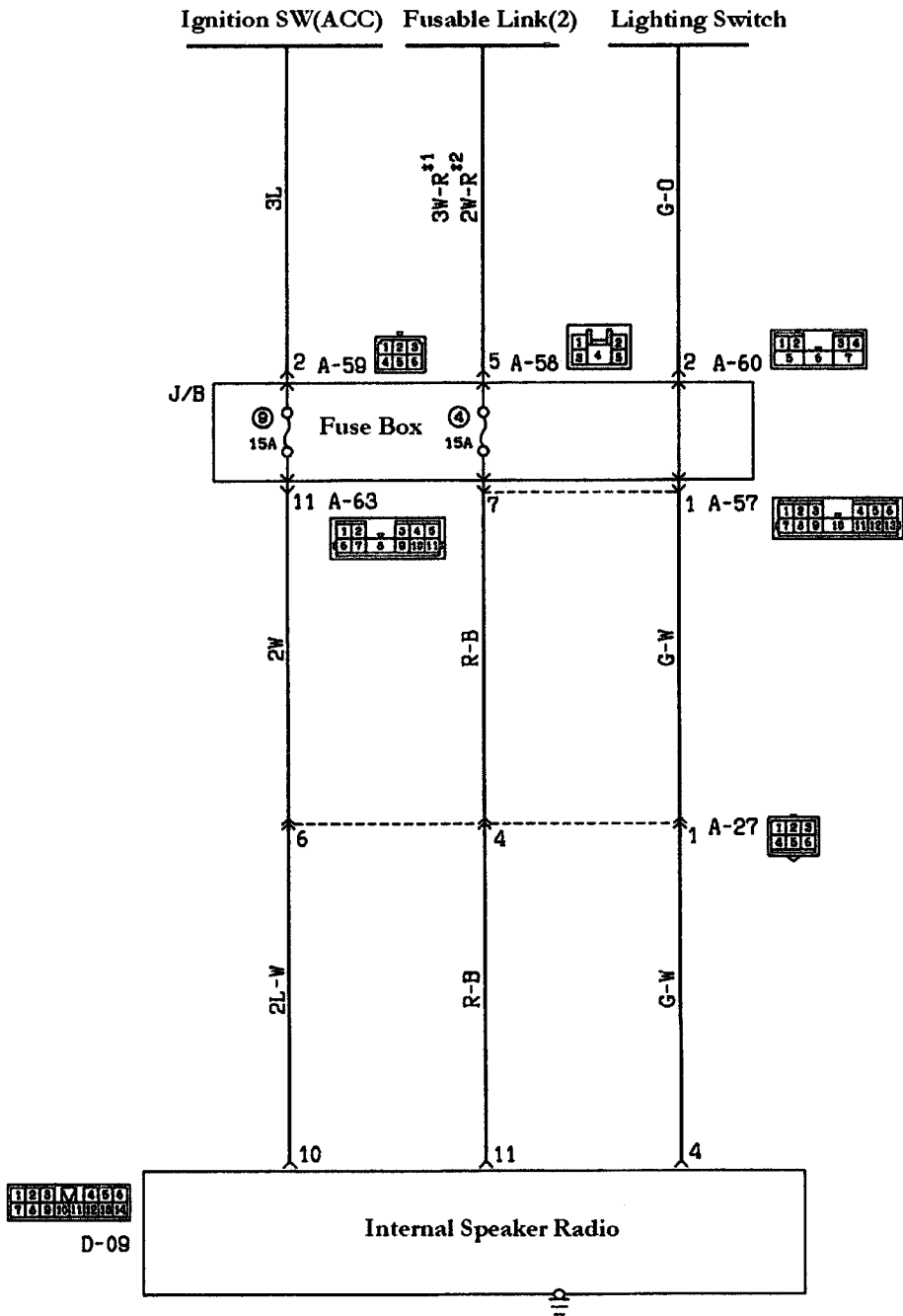

Lighting & Accessories

Clock

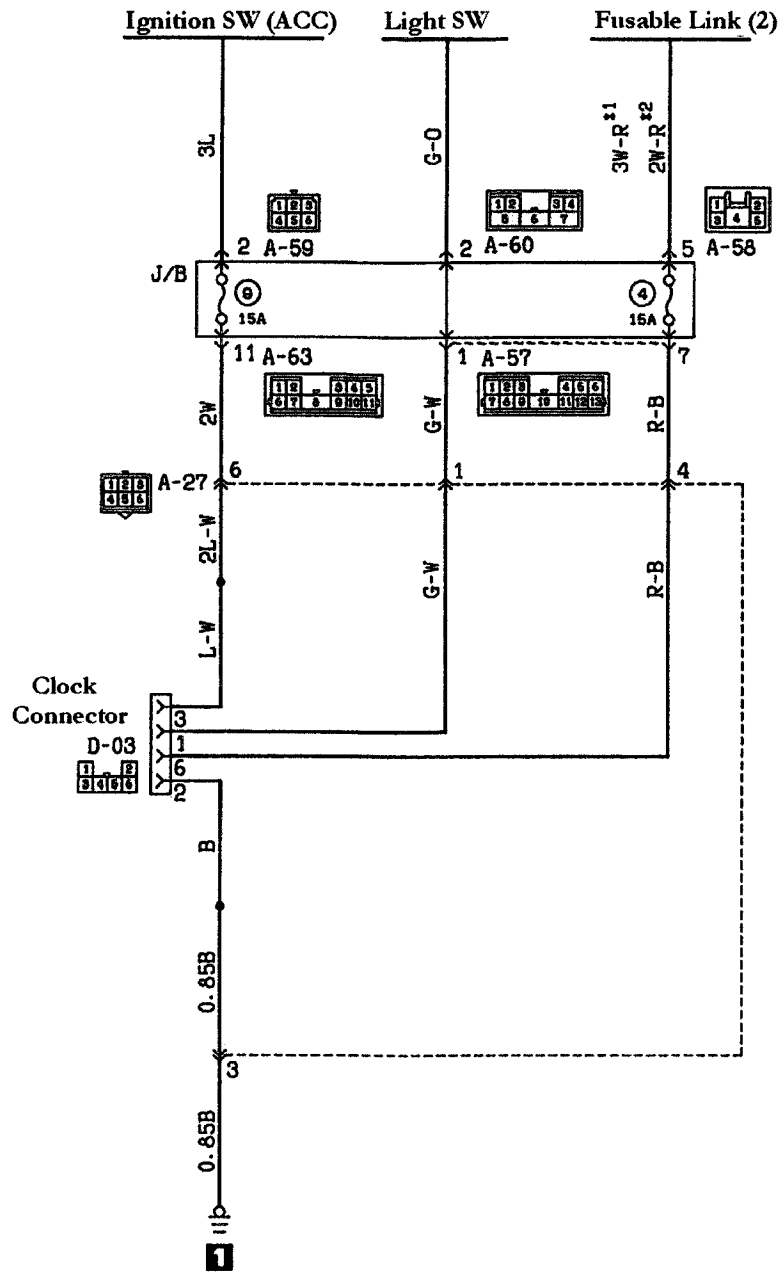

Lighting & Accessories

Lighter Socket (12v) & Utility Socket

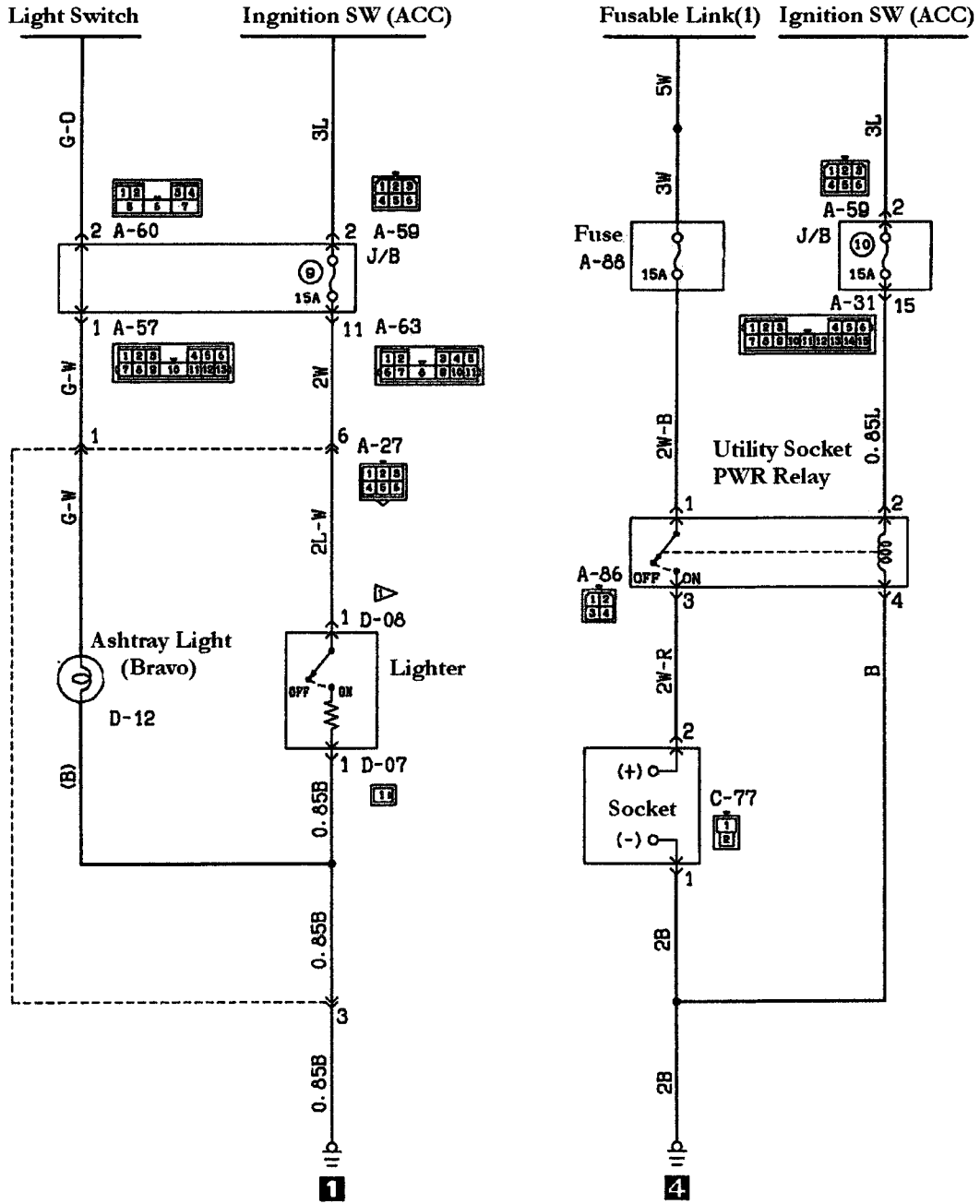

Lighting & Accessories

Dump Truck Circuits

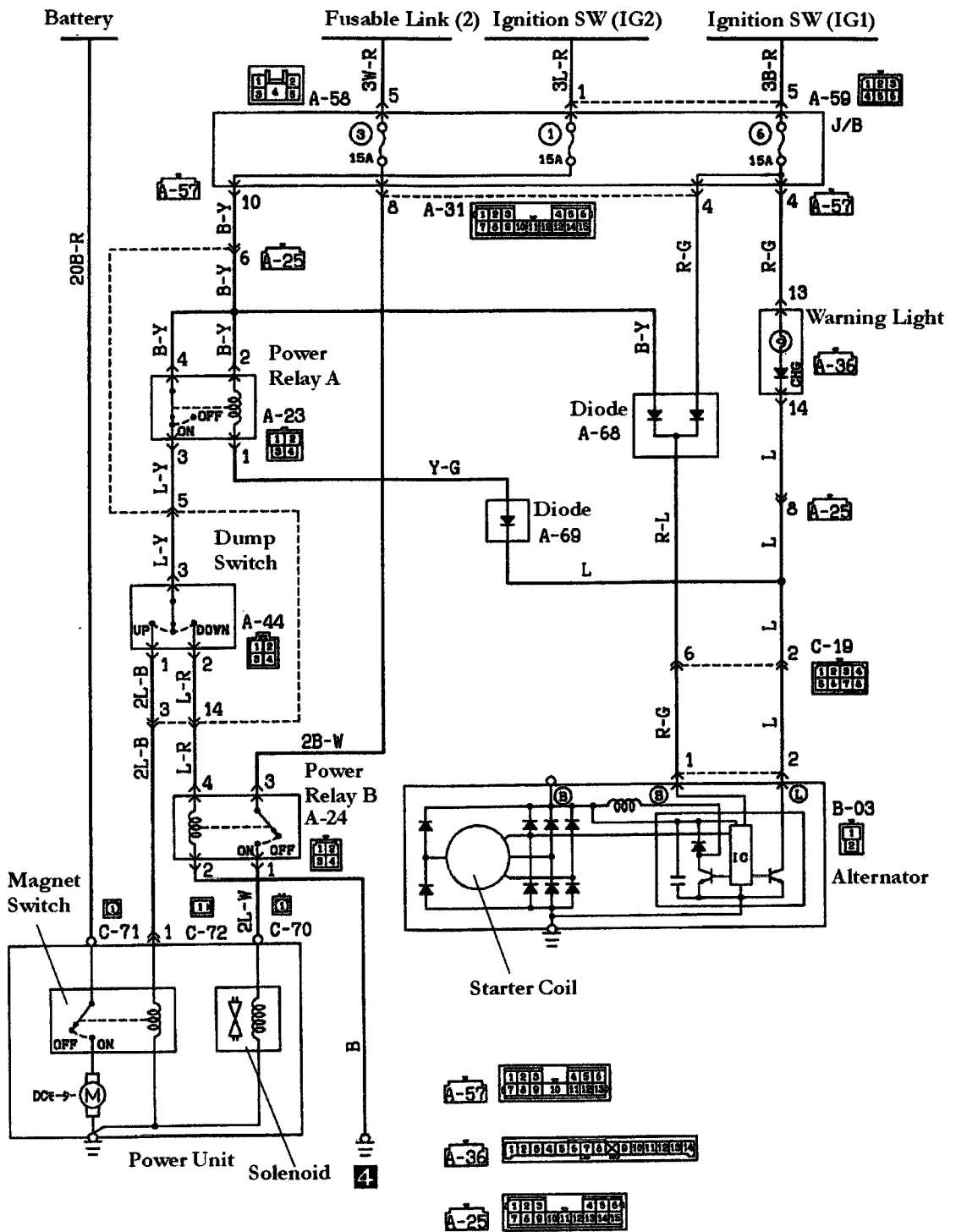

Lighting & Accessories

Dump Truck Circuits

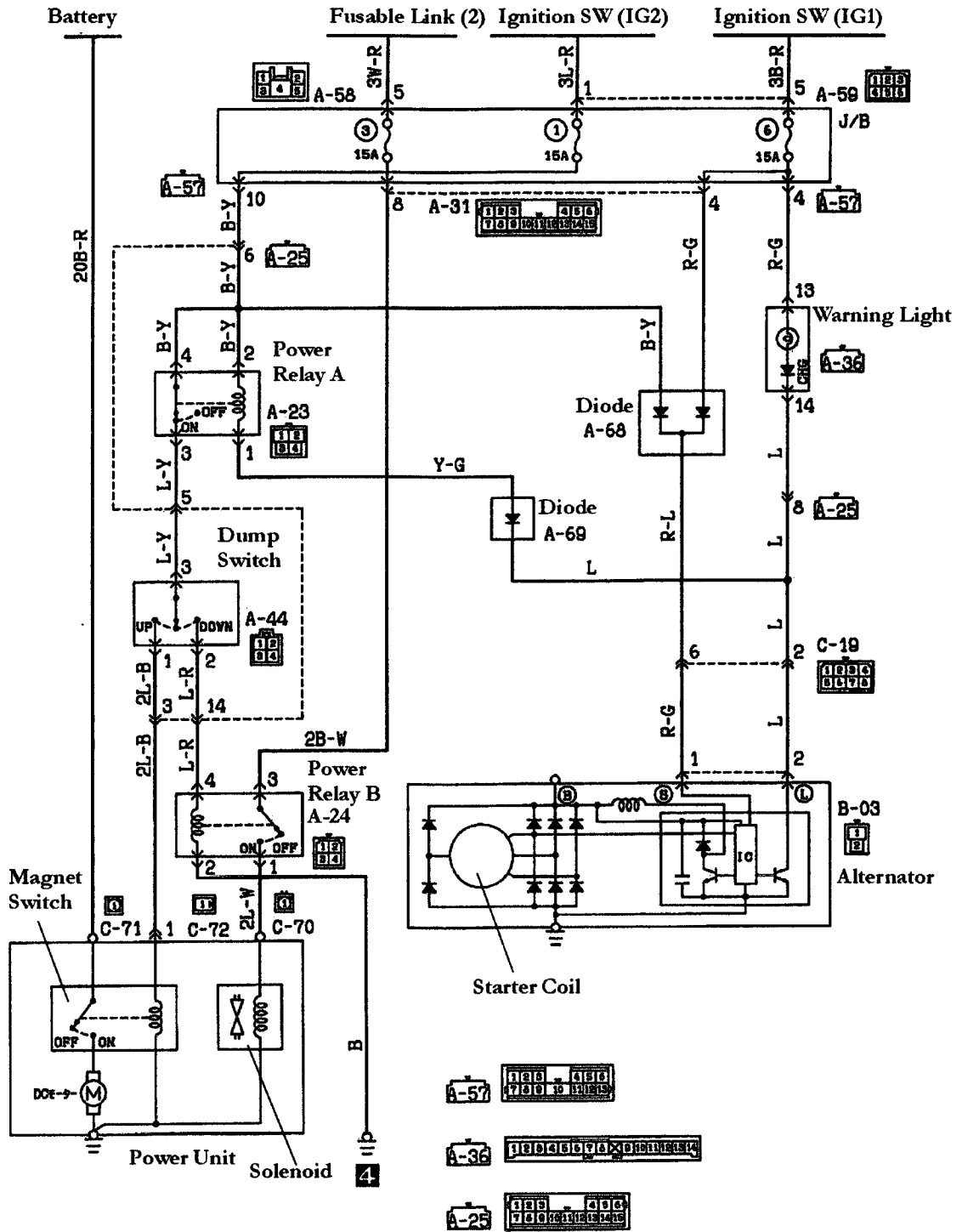

4WD

Part Time 4WD

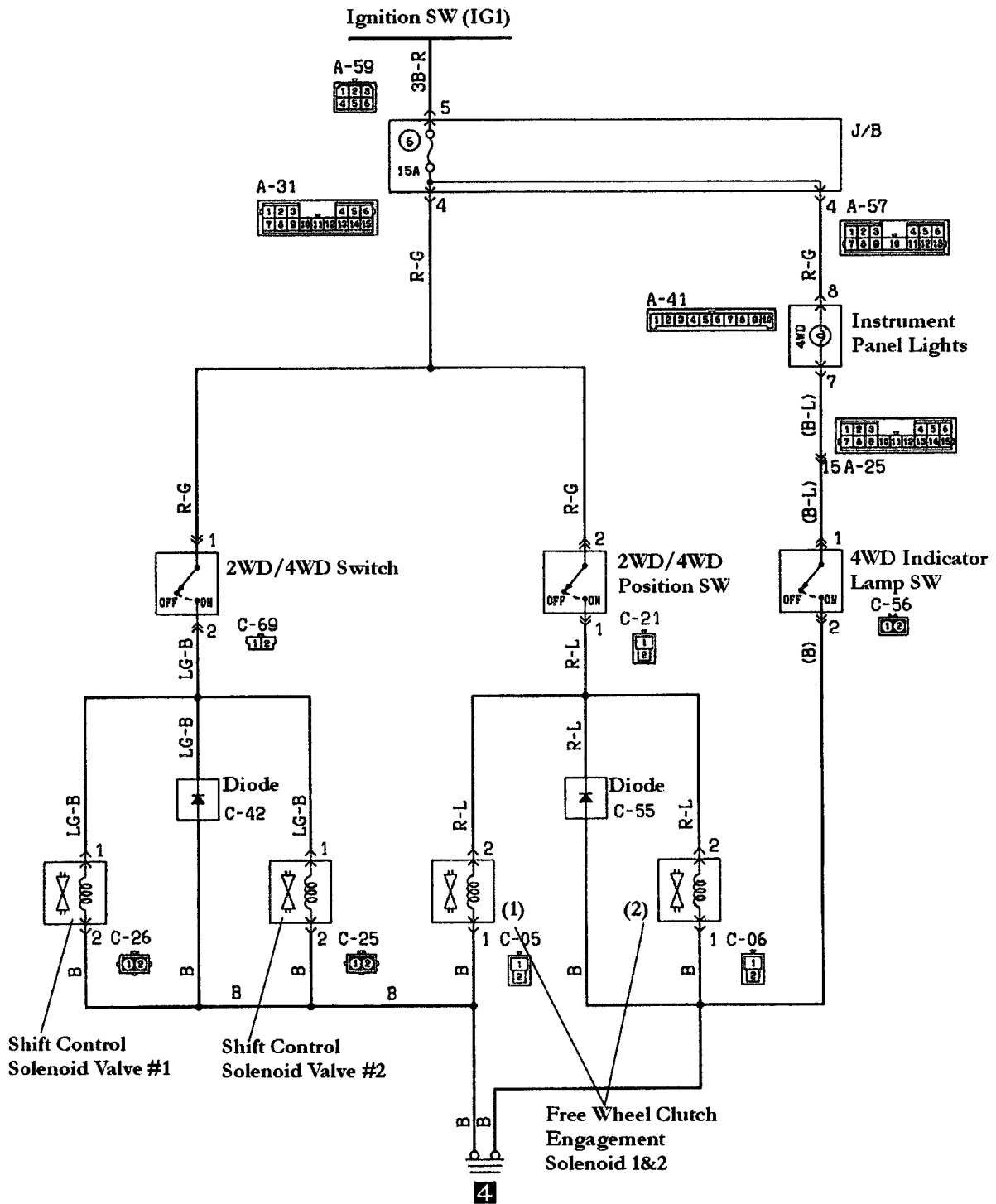

Lighting & Accessories

PTO Option

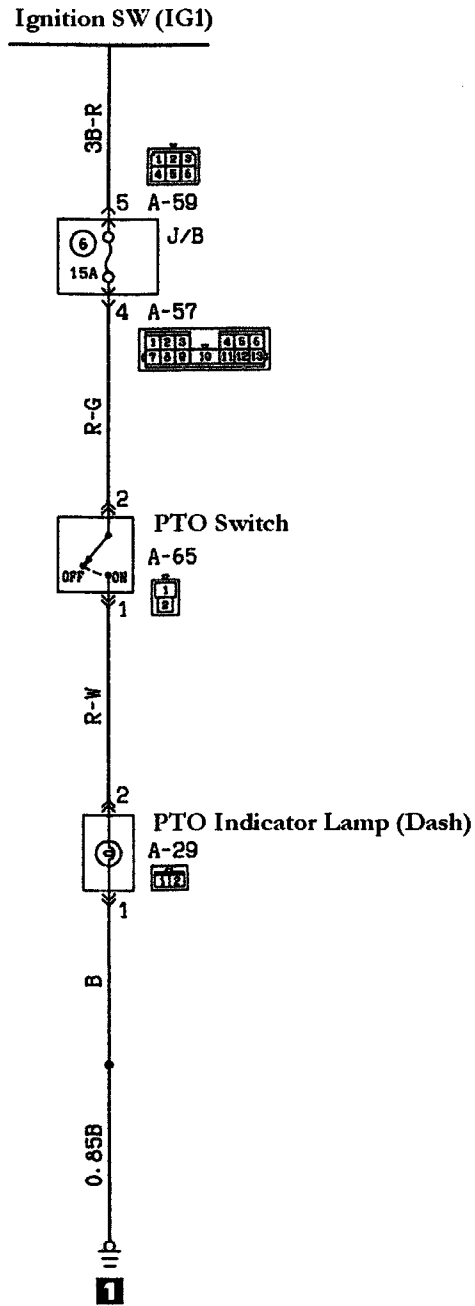

Thank you!

For More Information on other fine publications check the following resources.

www.lulu.com

www.amazon.com

Automotive Specialty

www.yokohamamtors.com

Automotive Service Manuals

Suzuki

Subaru

Honda

Mitsubishi

Daihatsu

Toyota

Nissan

Others

mitsubishi

MINICAB

BRAVO

Full Electrical Series

Series

V-U41T
V-U42T
V-U41TP
V-U42TP
V-U41V
V-U42V
V-U43V
V-U44V

mitsubishi

MINICAB

BRAVO

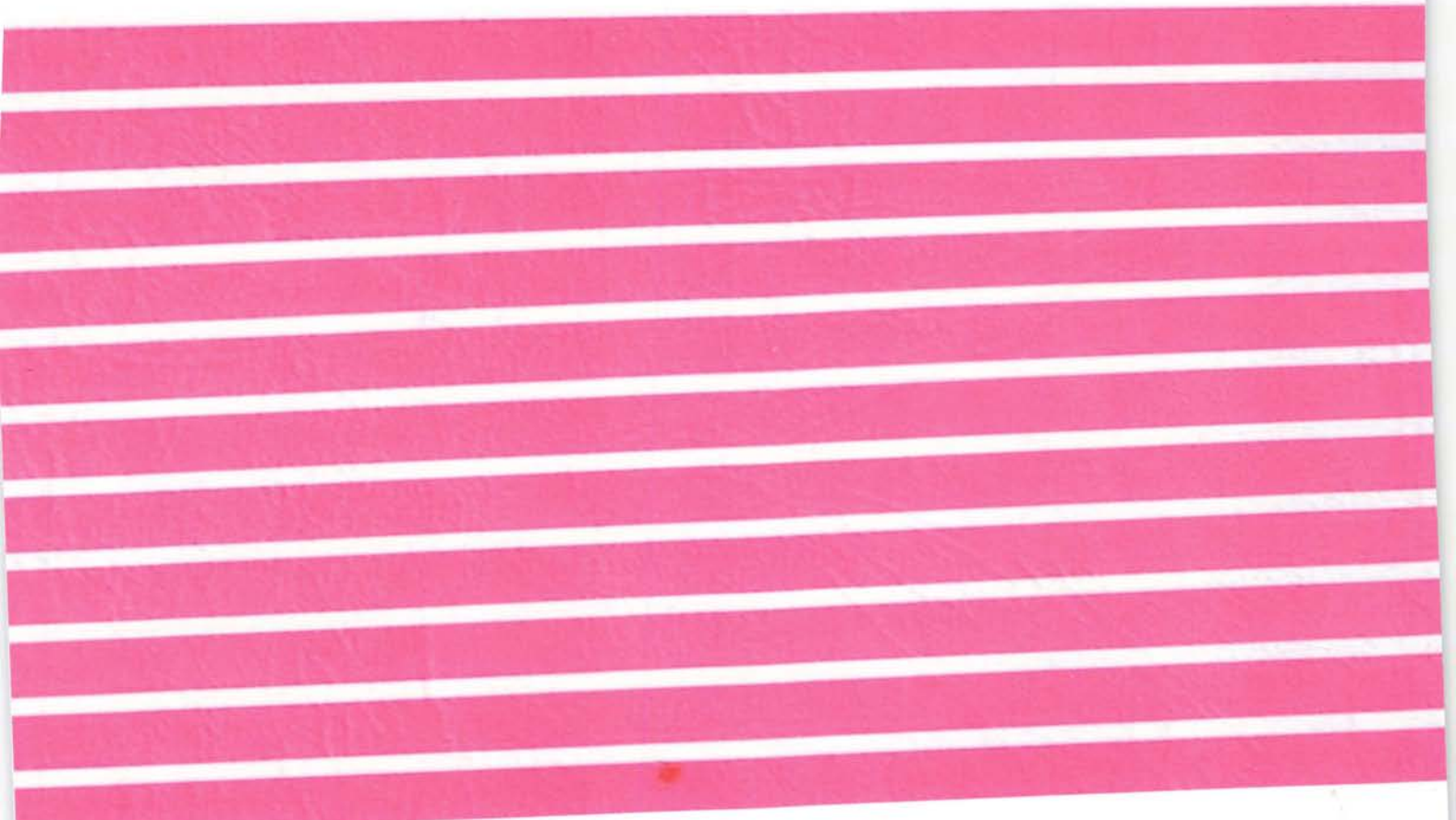

Full Electrical Series

Series

- V-U41T**
- V-U42T**
- V-U41TP**
- V-U42TP**
- V-U41V**
- V-U42V**
- V-U43V**
- V-U44V**