

1 PLAN: PROJECT SCOPE - FIRST FLOOR
 1 SCALE: NOT TO SCALE

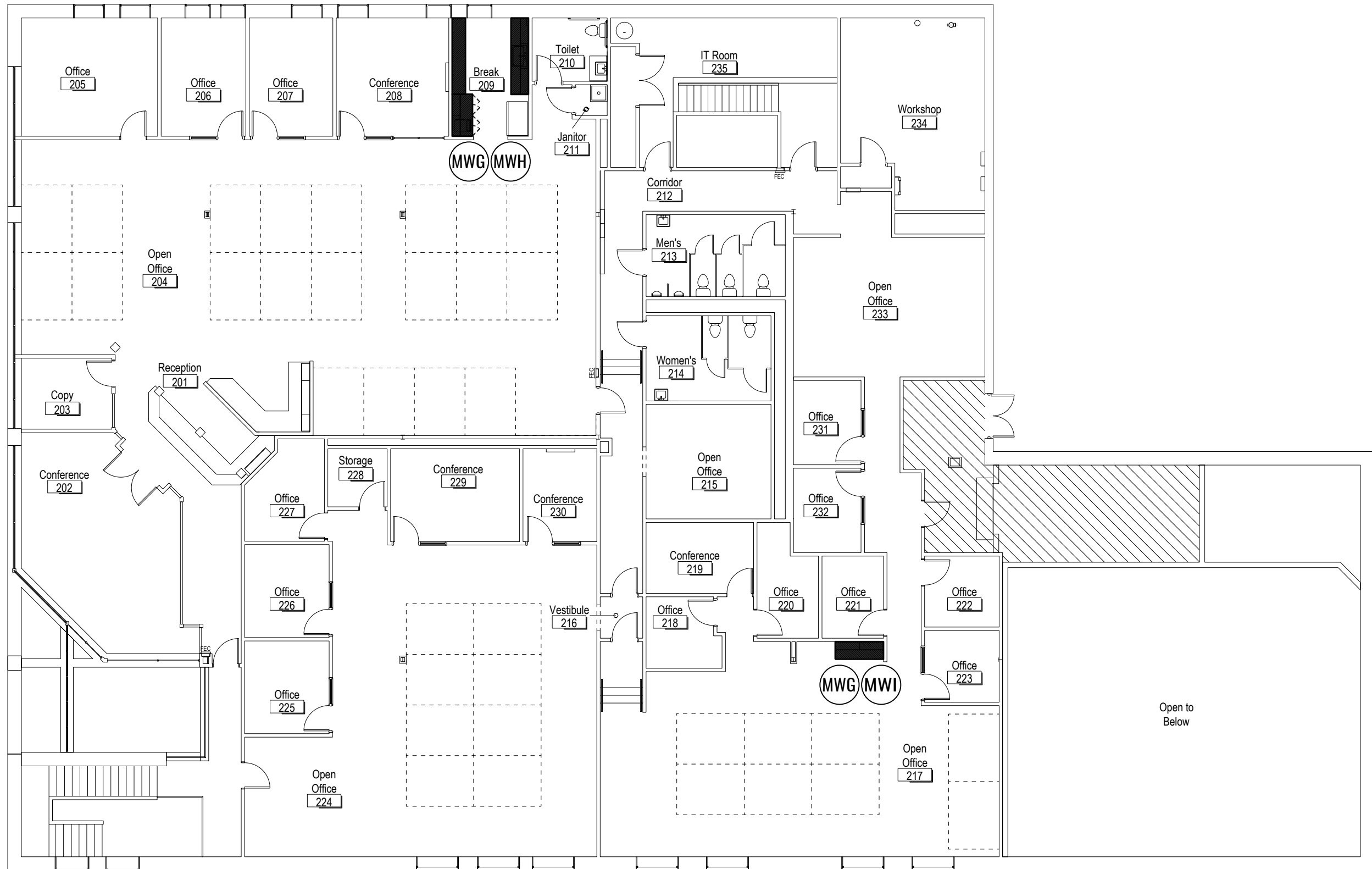

1 PLAN: PROJECT SCOPE - SECOND FLOOR
 2 SCALE: NOT TO SCALE

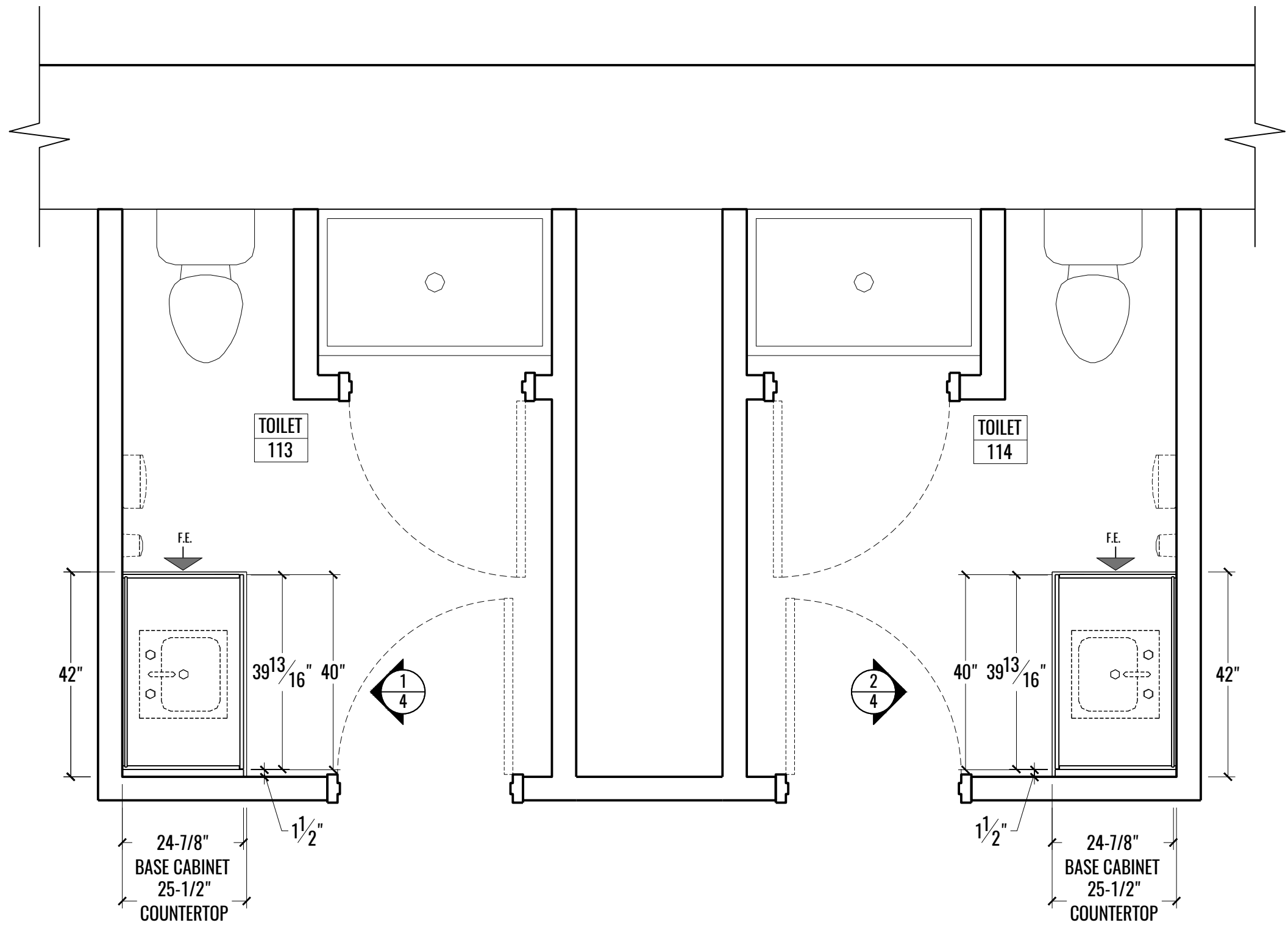

1 PLAN: TOILET RM# 113 & RM# 114
3 SCALE: 1/2" = 1'-0"

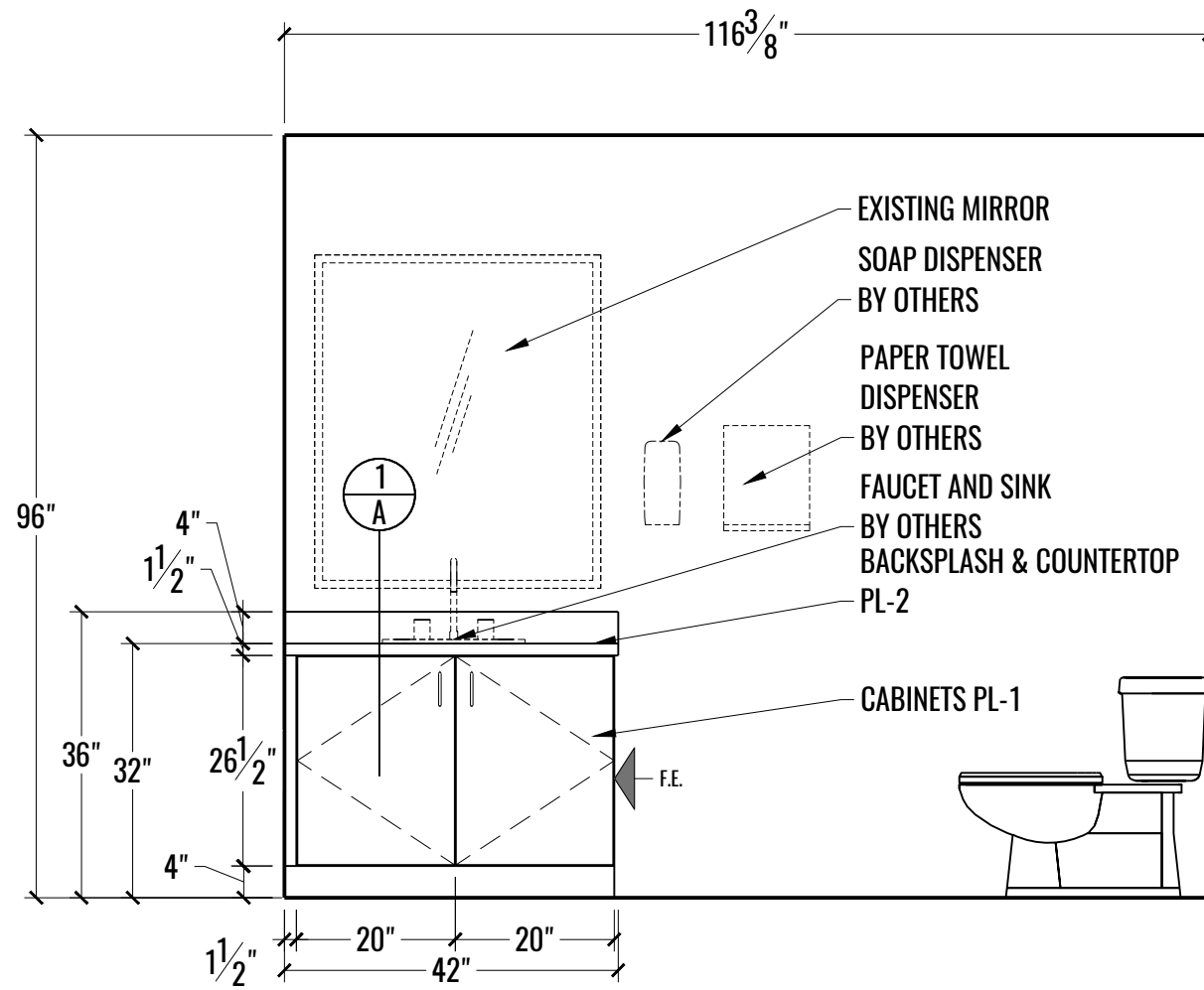

1
4 ELEVATION: TOILET RM# 113
SCALE: 1/2" = 1'-0"

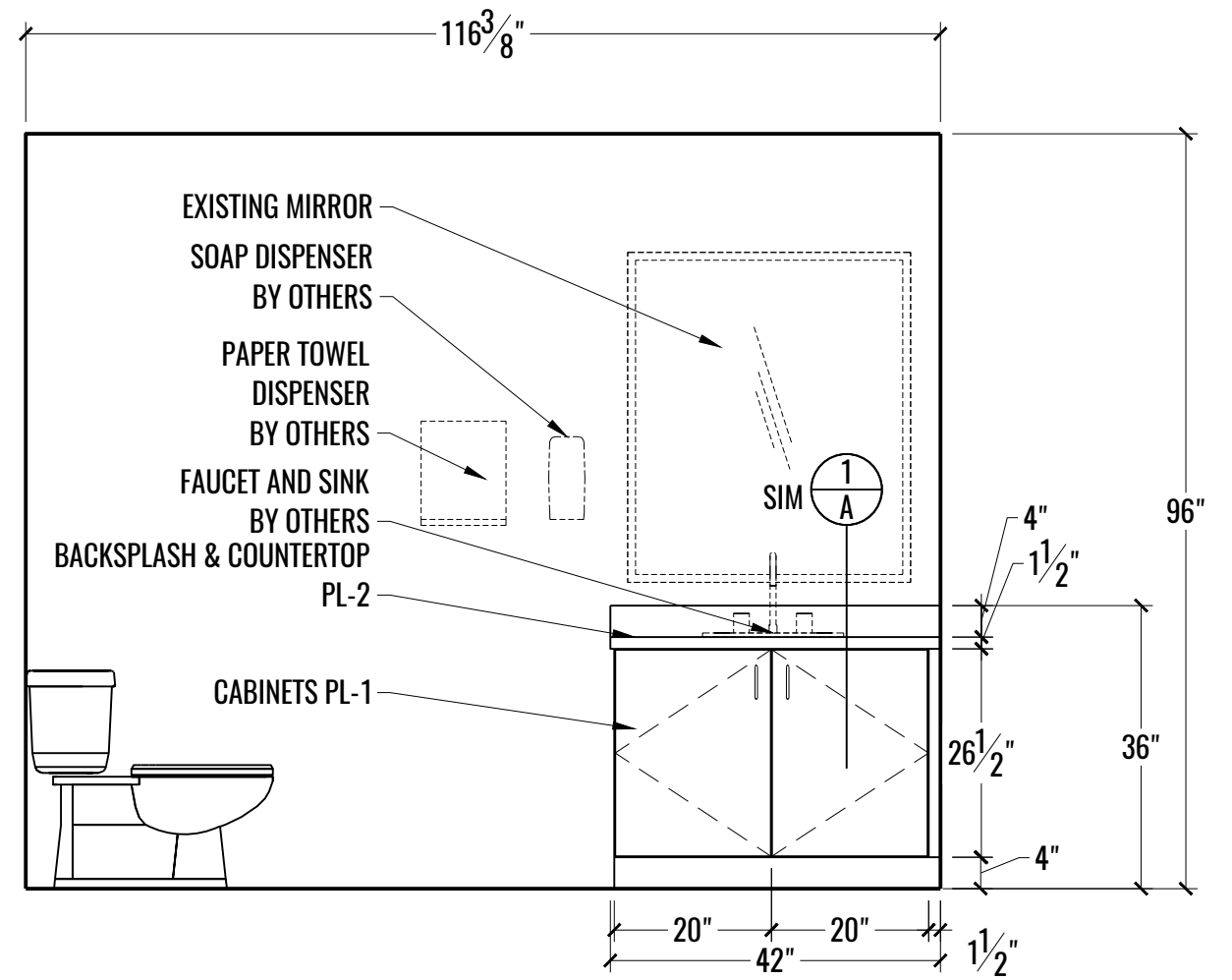

2
4 ELEVATION: TOILET RM# 114
SCALE: 1/2" = 1'-0"

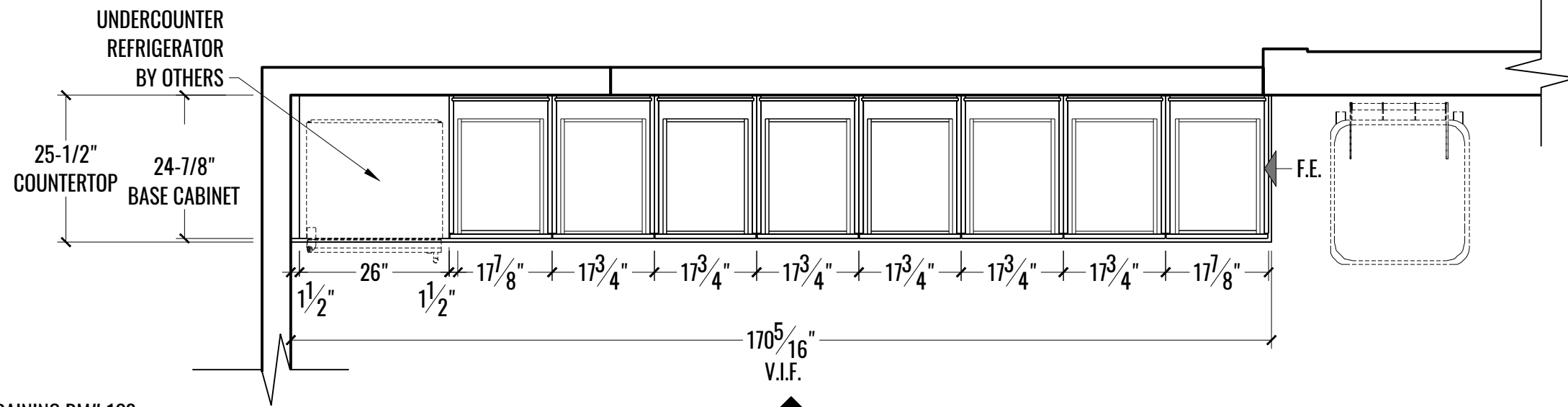

1 PLAN: TRAINING RM# 132
5 SCALE: 1/2" = 1'-0"



TRAINING
132

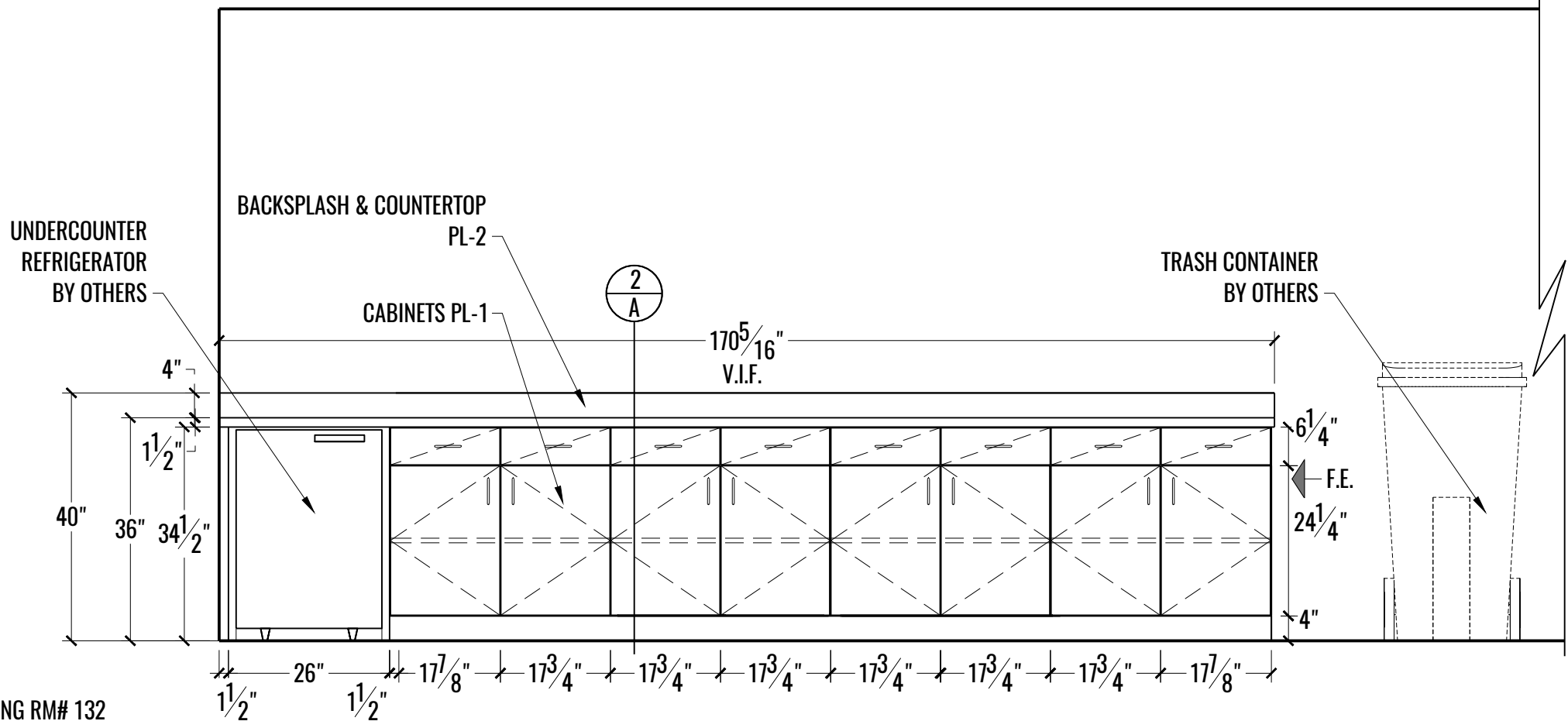

2 ELEVATION: TRAINING RM# 132
5 SCALE: 1/2" = 1'-0"

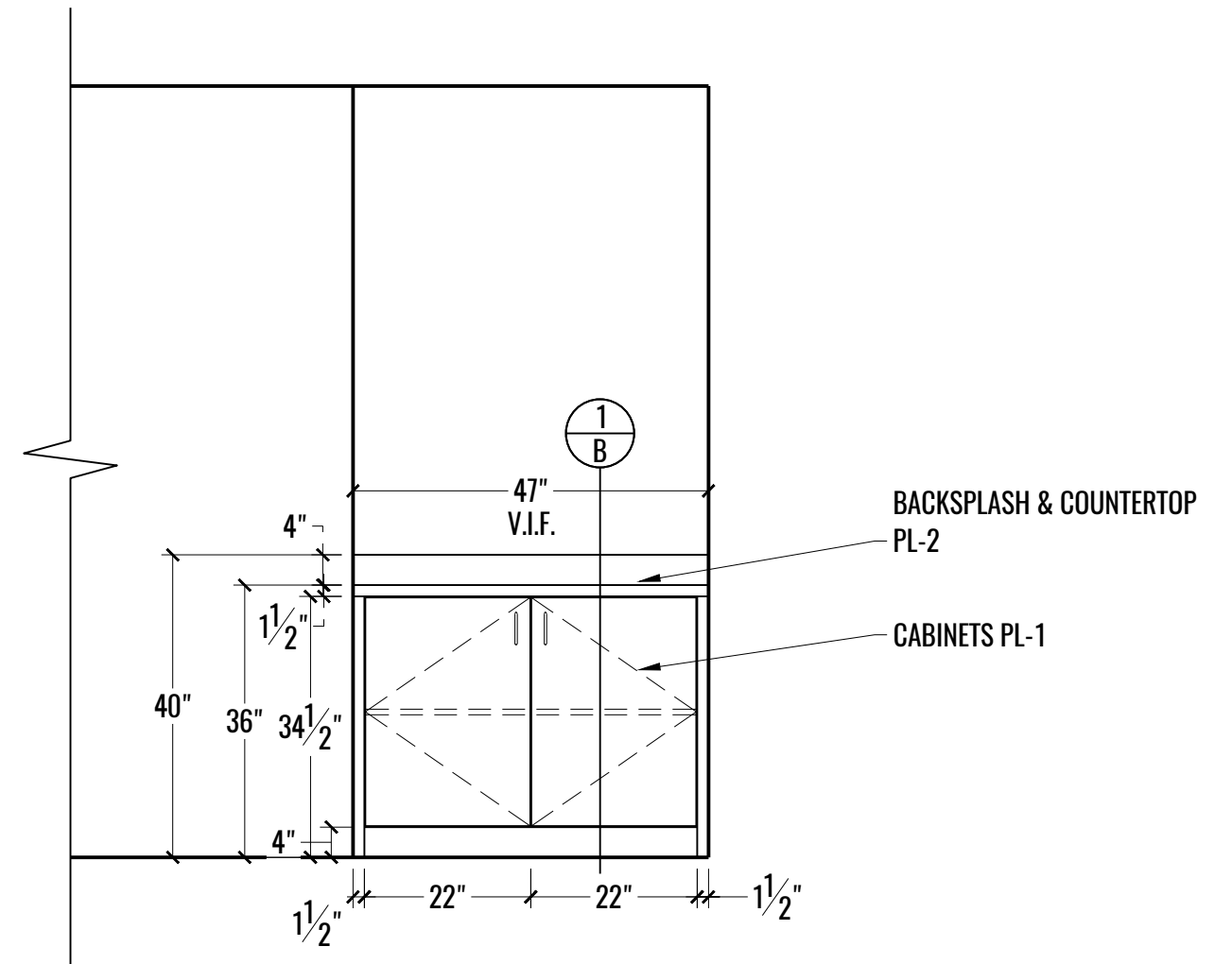
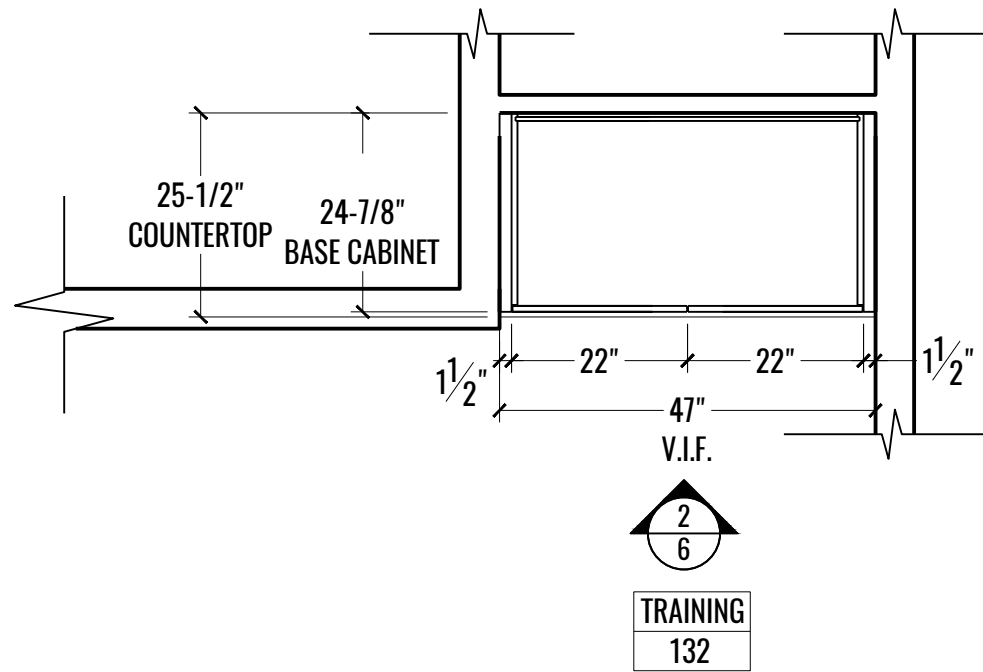

1 PLAN: TRAINING RM# 132 - A/V
6 SCALE: 1/2" = 1'-0"

2 ELEVATION: TRAINING RM# 132 - A/V
6 SCALE: 1/2" = 1'-0"

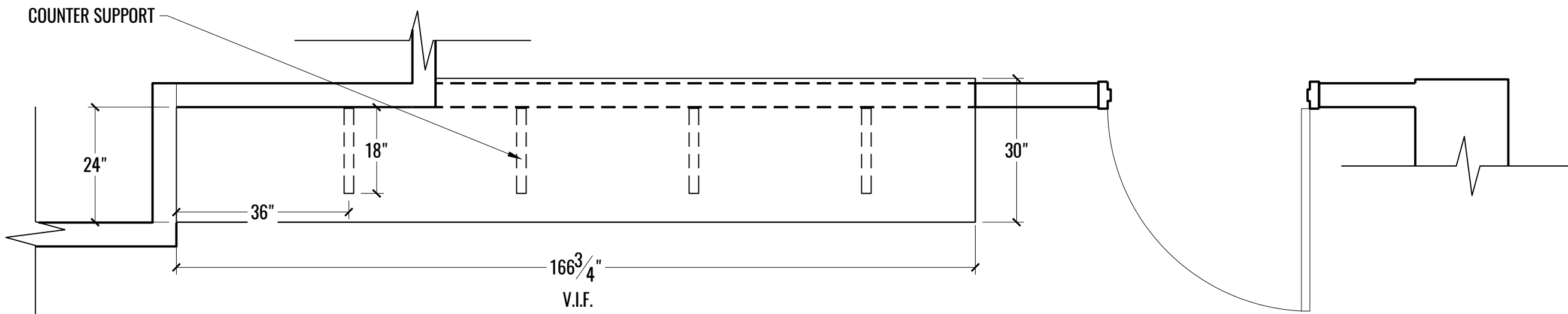

1 PLAN: PARTS COUNTER (FRONT) RM# 120
 7 SCALE: 1/2" = 1'-0"

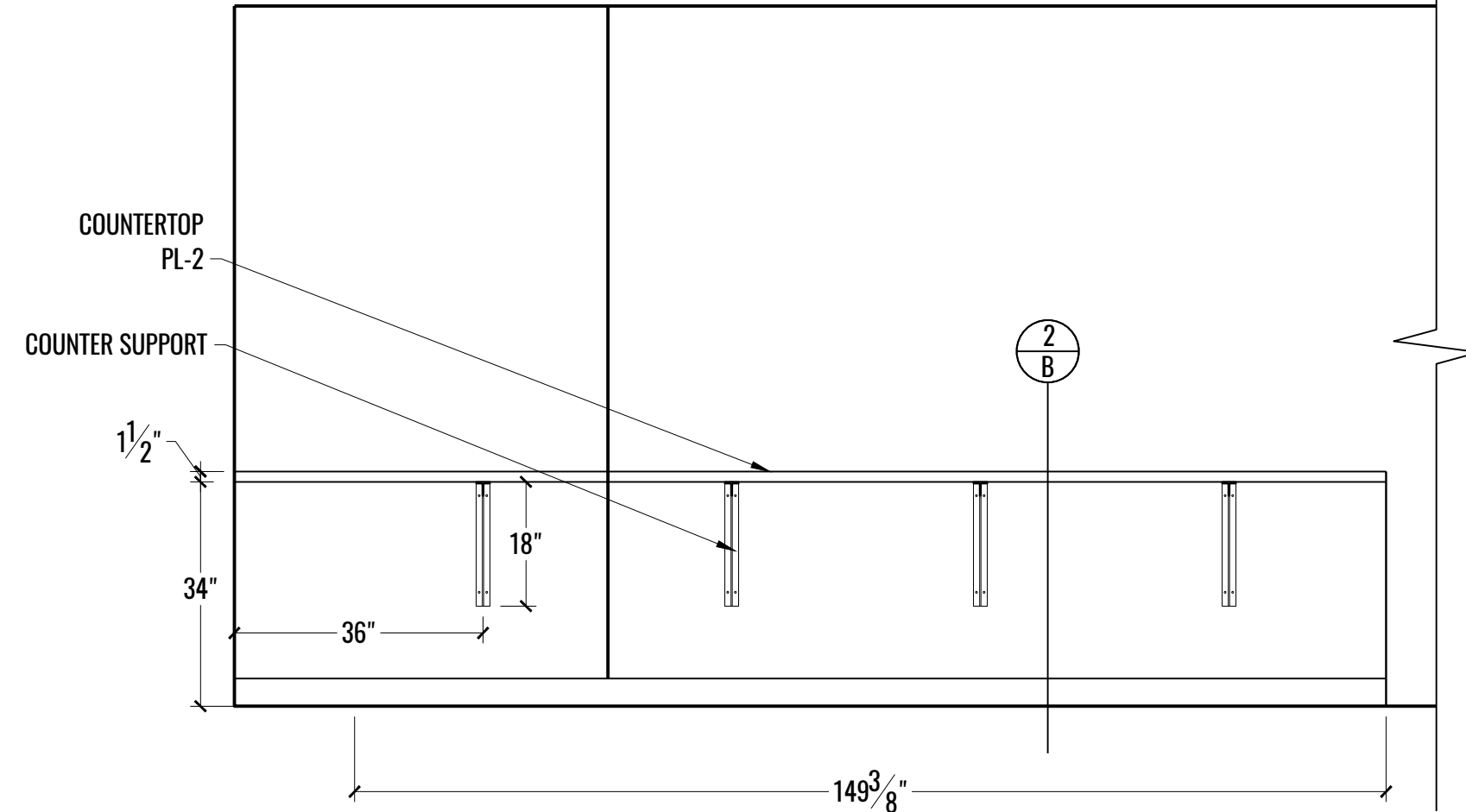
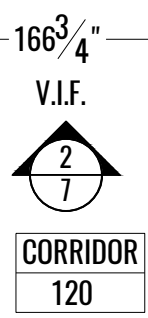

2 ELEVATION: PARTS COUNTER (FRONT) RM# 120
 7 SCALE: 1/2" = 1'-0"

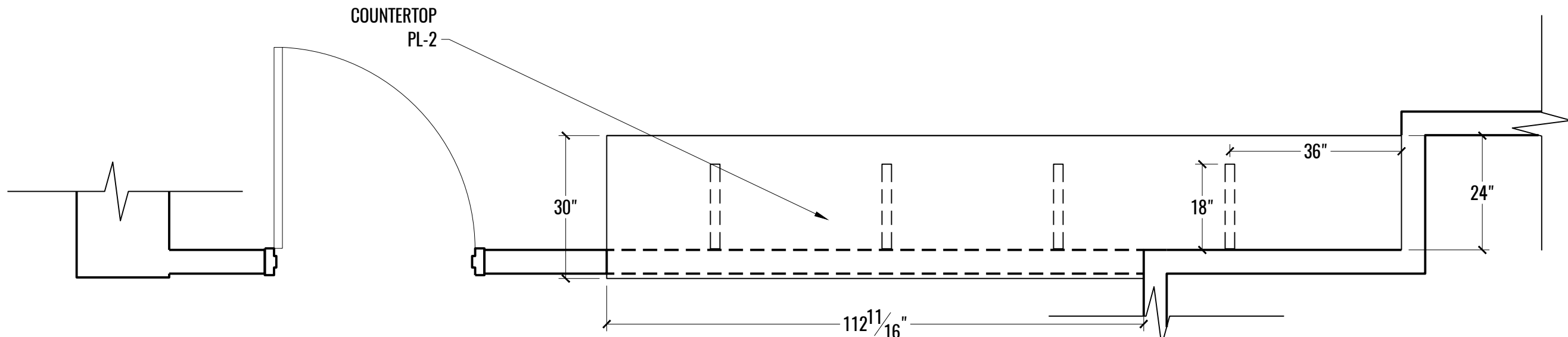

1 PLAN: PARTS COUNTER (BACK) RM# 120
8 SCALE: 1/2" = 1'-0"



CORRIDOR
120

COUNTERTOP
PL-2

SIM $\frac{2}{B}$

2 ELEVATION: PARTS COUNTER (BACK) RM# 120
8 SCALE: 1/2" = 1'-0"

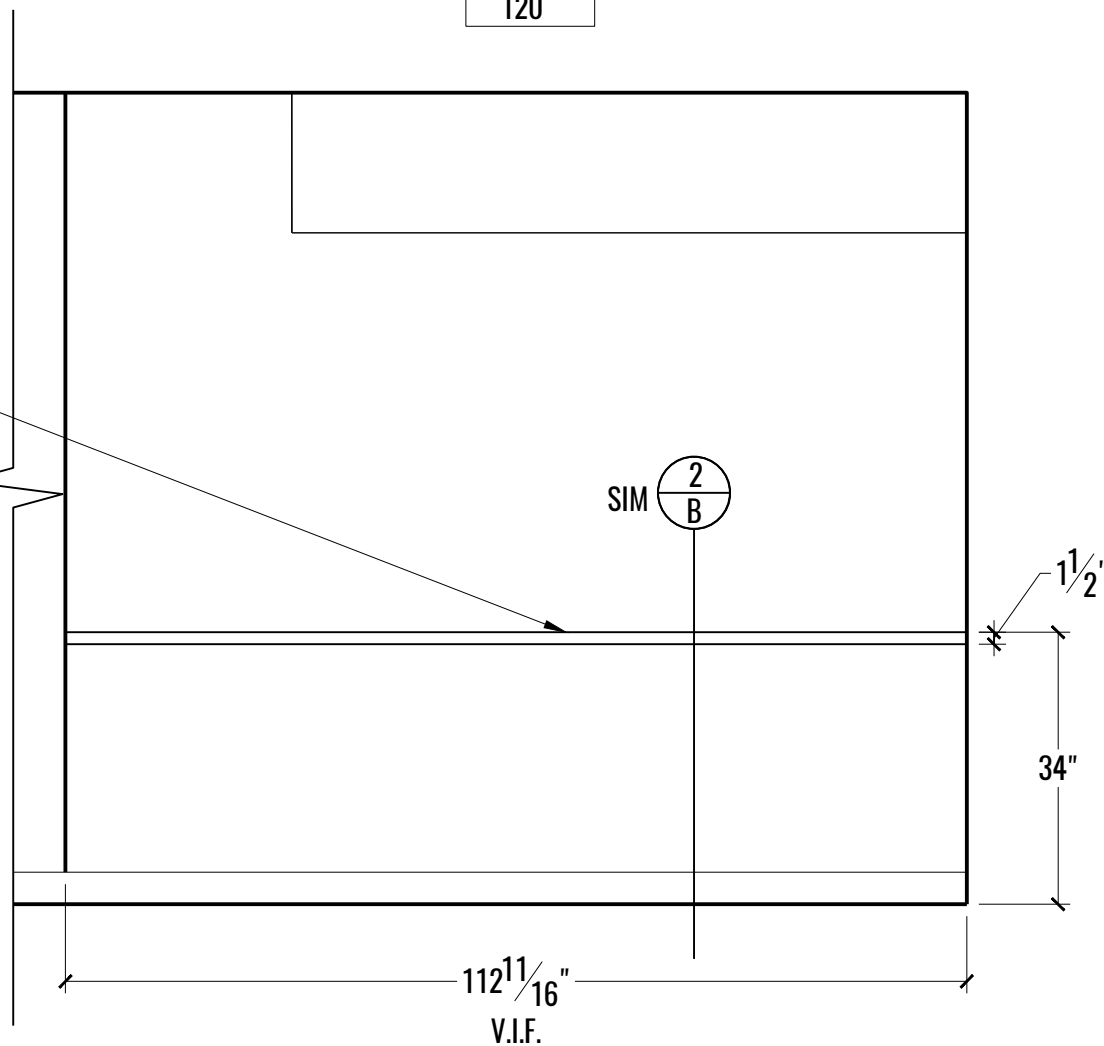

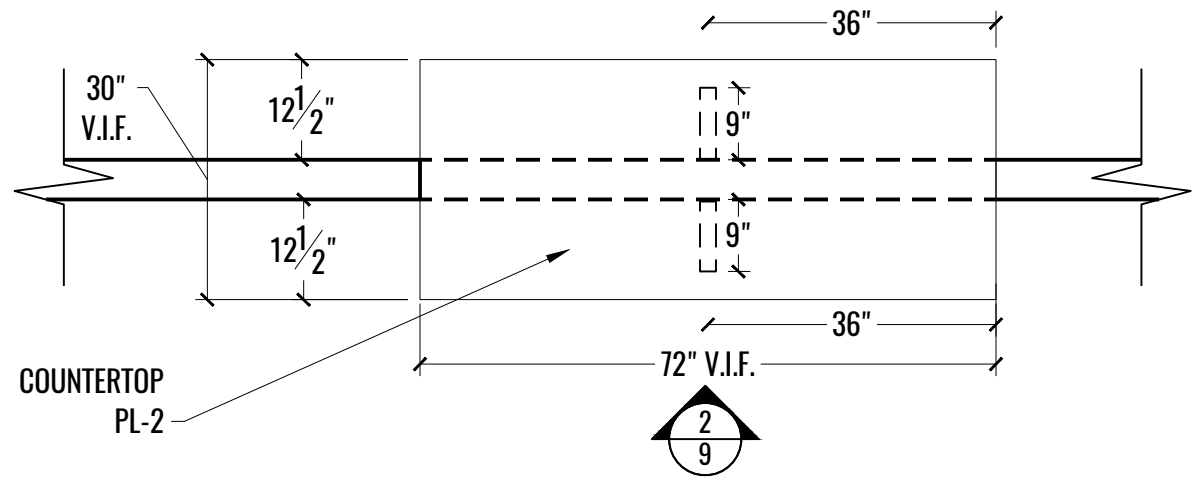

1
9 PLAN: SERVICE COUNTER (FRONT) RM# 120
SCALE: 1/2" = 1'-0"

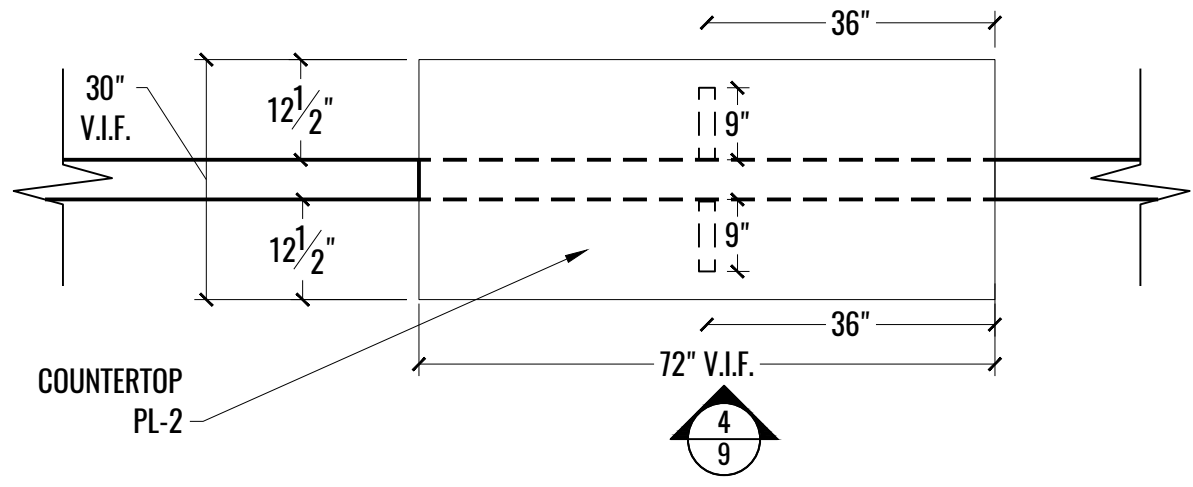

3
9 PLAN: SERVICE COUNTER (BACK) RM# 120
SCALE: 1/2" = 1'-0"

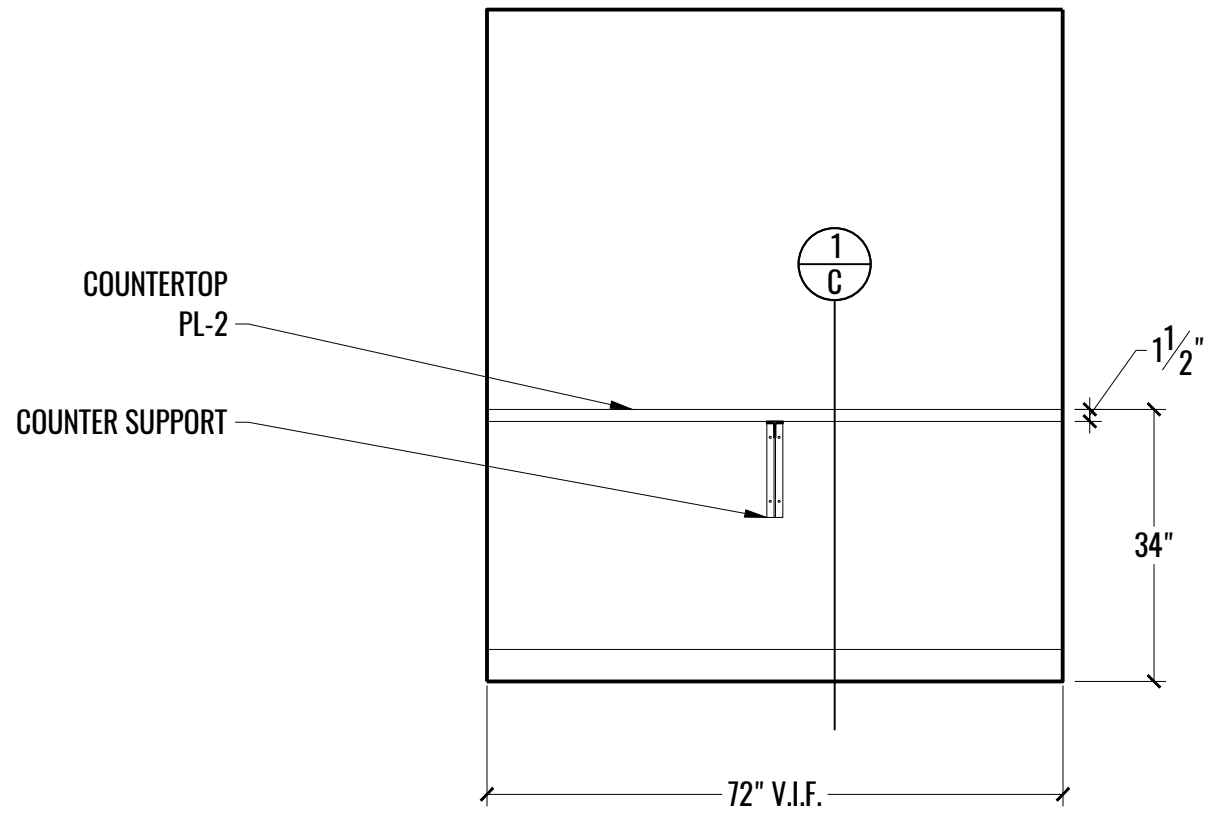

2
9 ELEVATION: SERVICE COUNTER (FRONT) RM# 120
SCALE: 1/2" = 1'-0"

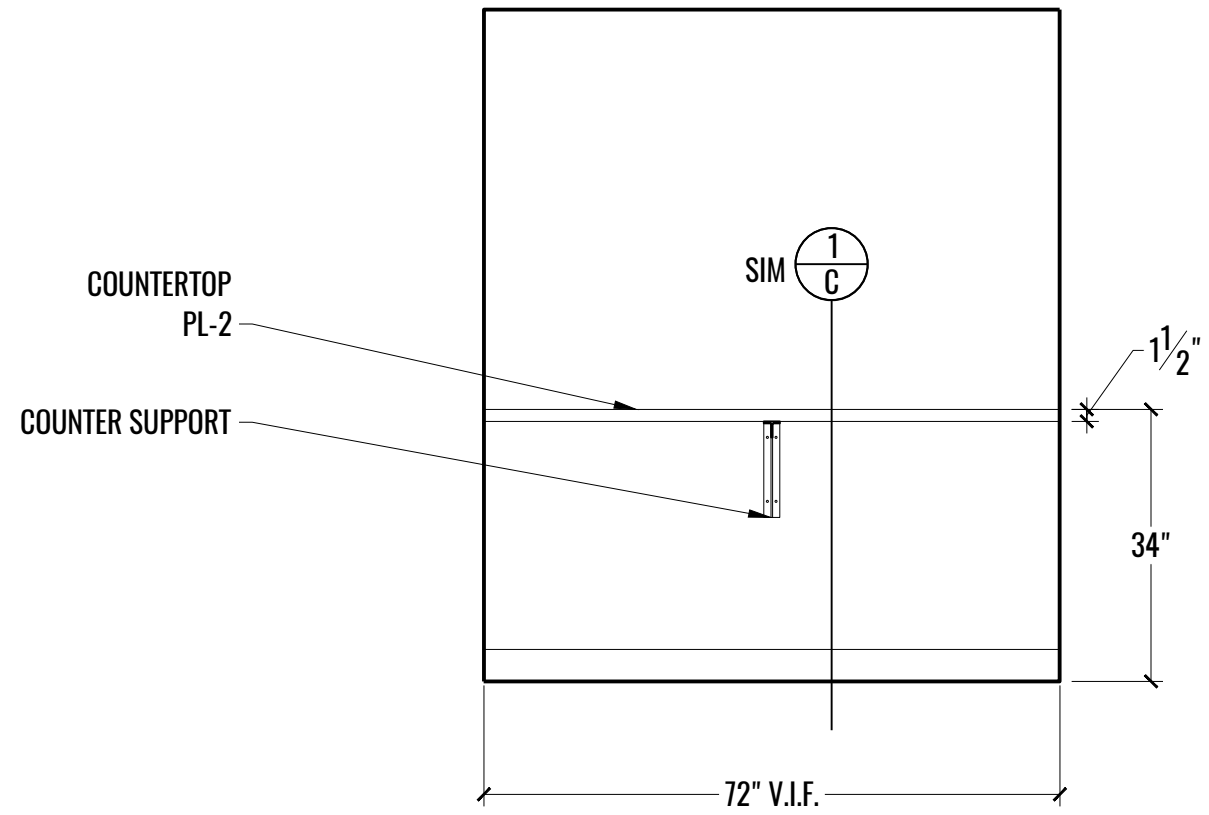

4
9 ELEVATION: SERVICE COUNTER (BACK) RM# 120
SCALE: 1/2" = 1'-0"

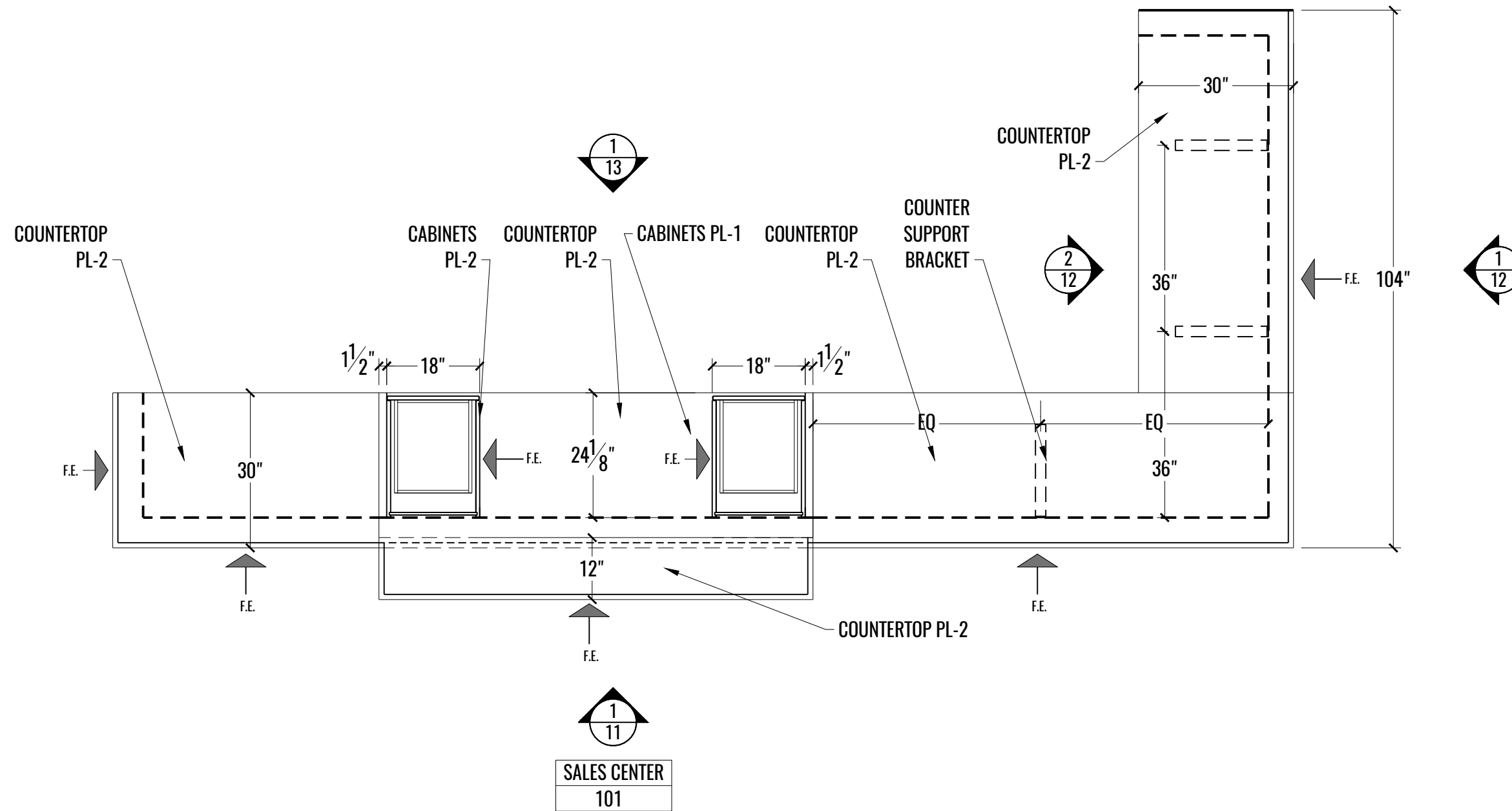

1 PLAN: SALES COUNTER RM# 101 - SALES CENTER (FRONT)
 10 SCALE: 1/2" = 1'-0"

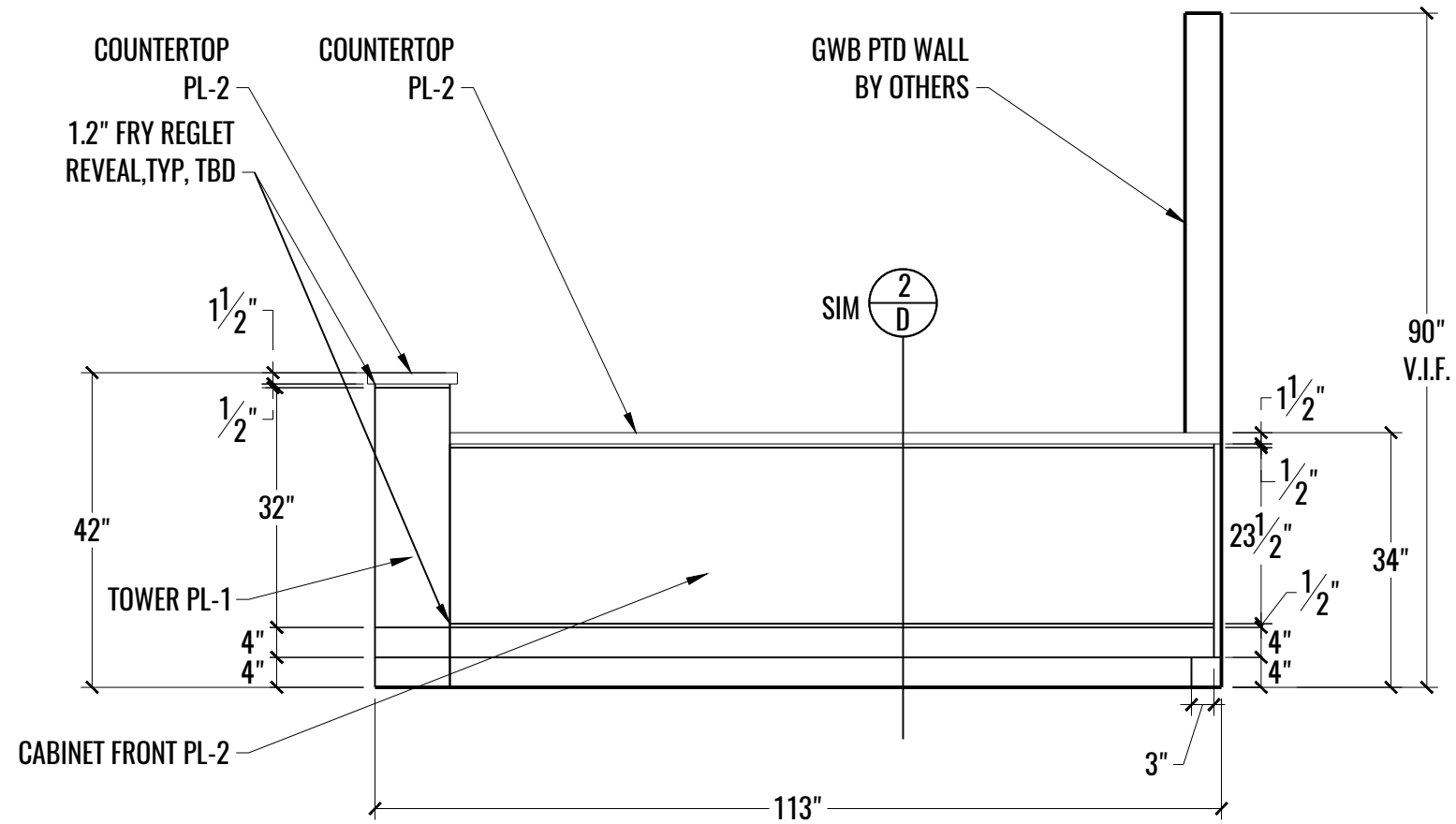

1
12 ELEVATION: SALES COUNTER RM# 101 - SALES CENTER (FRONT SIDE)
SCALE: 1/2" = 1'-0"

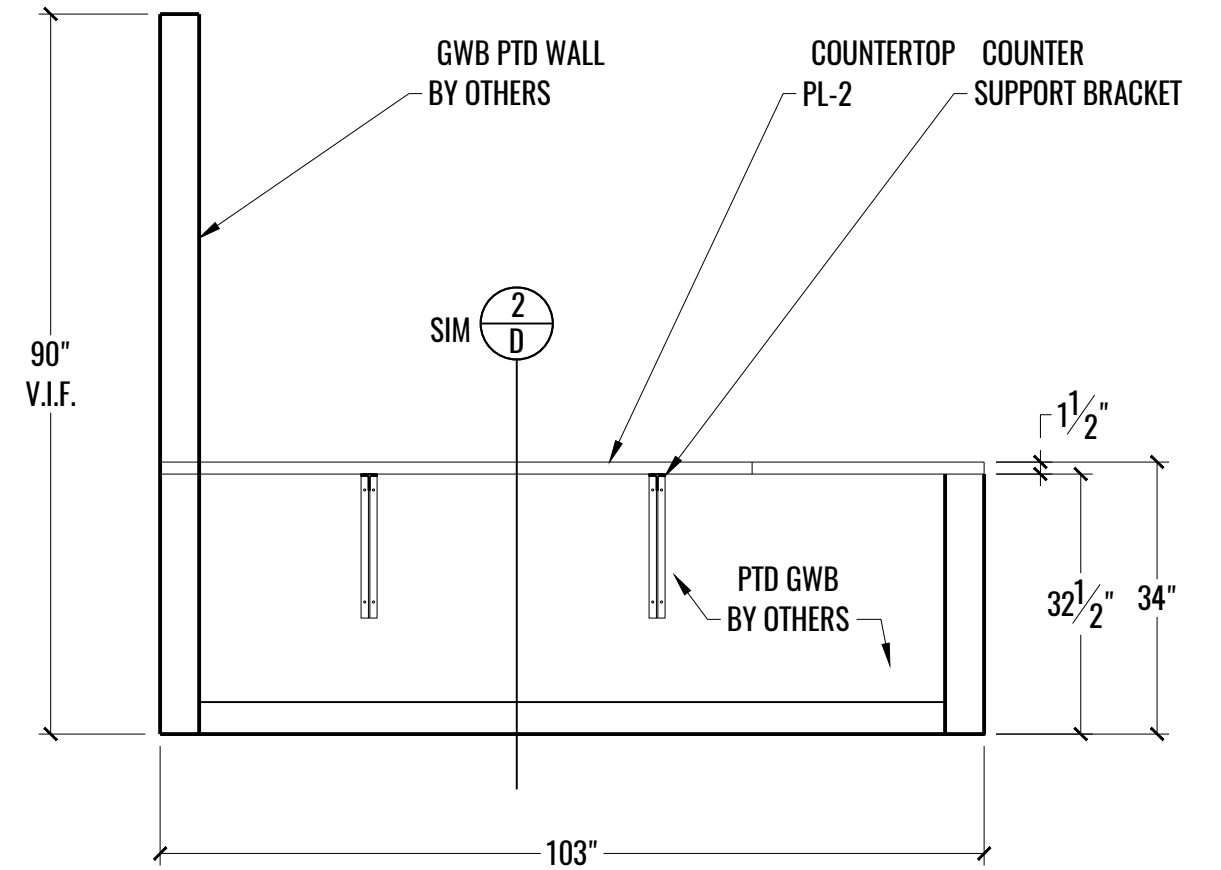

2
12 ELEVATION: SALES COUNTER RM# 101 - SALES CENTER (BACK SIDE)
SCALE: 1/2" = 1'-0"

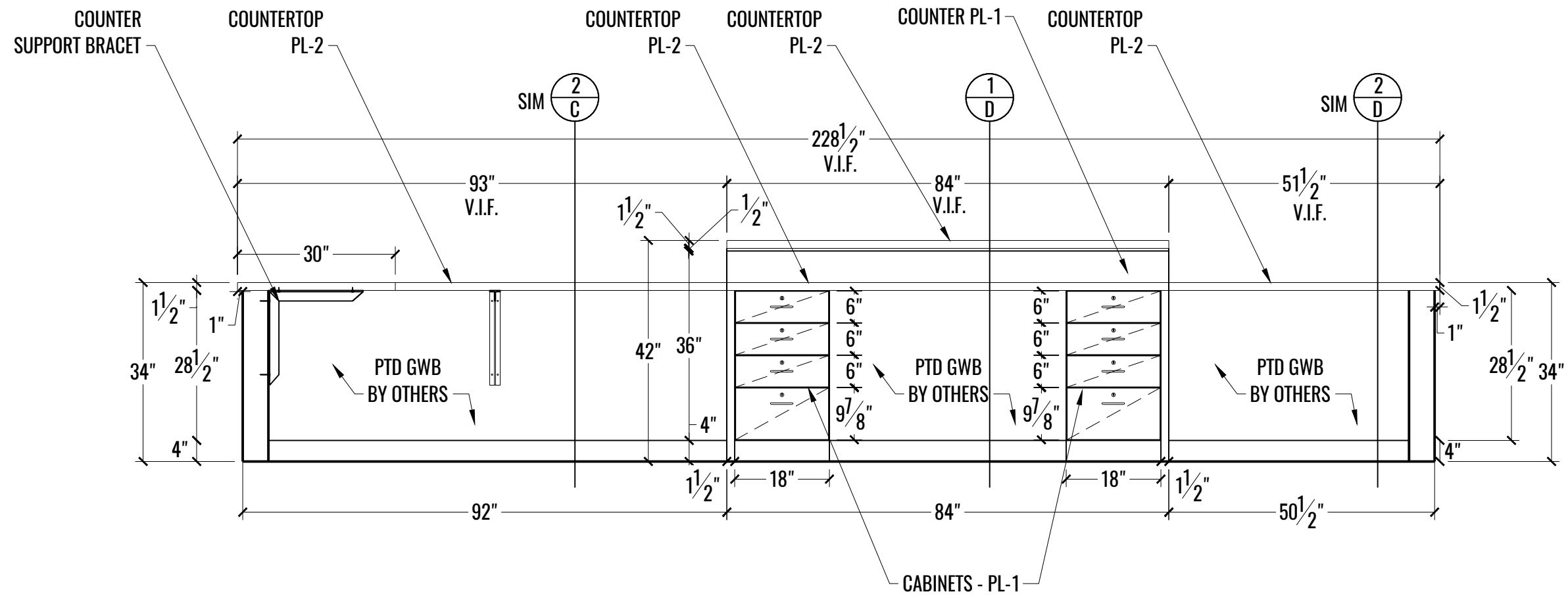

1 ELEVATION: SALES COUNTER RM# 101 - SALES CENTER (BACK)
 13 SCALE: 1/2" = 1'-0"

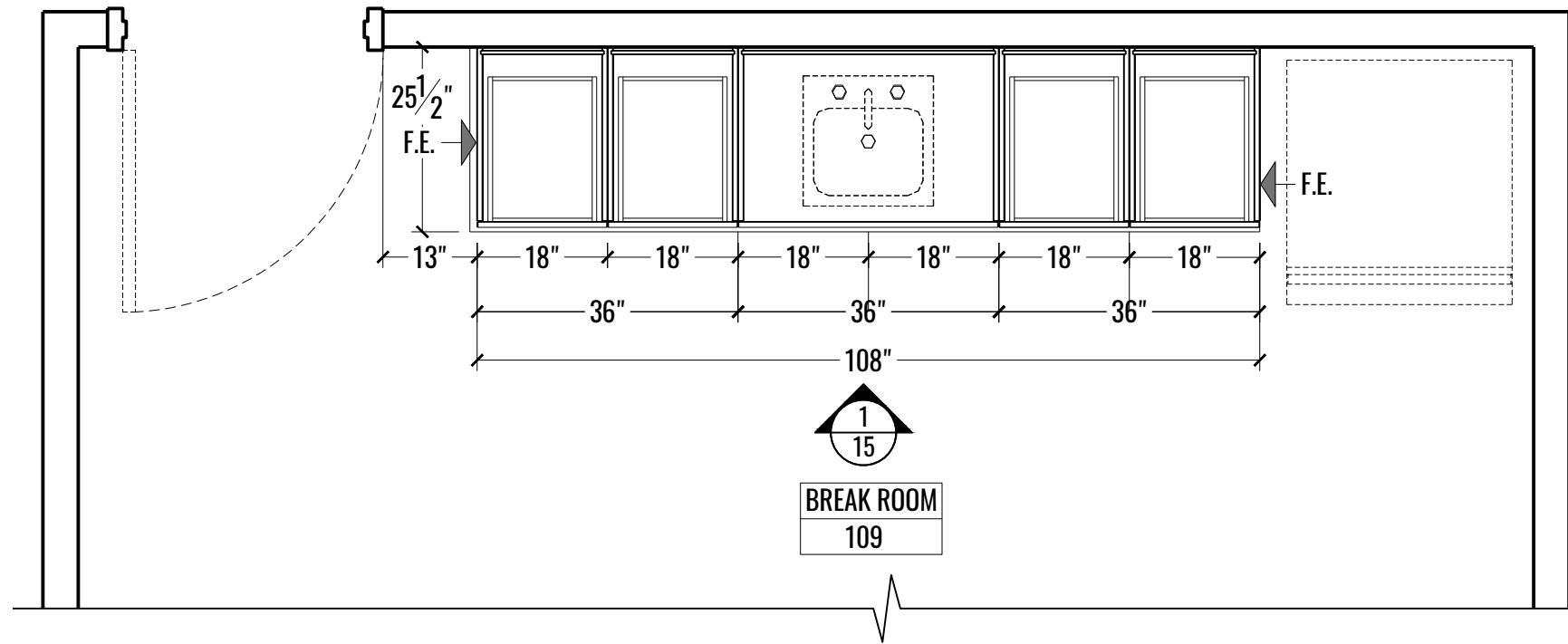

1 PLAN: BREAK RM# 109 - BASE CABINETS
 14 SCALE: 1/2" = 1'-0"

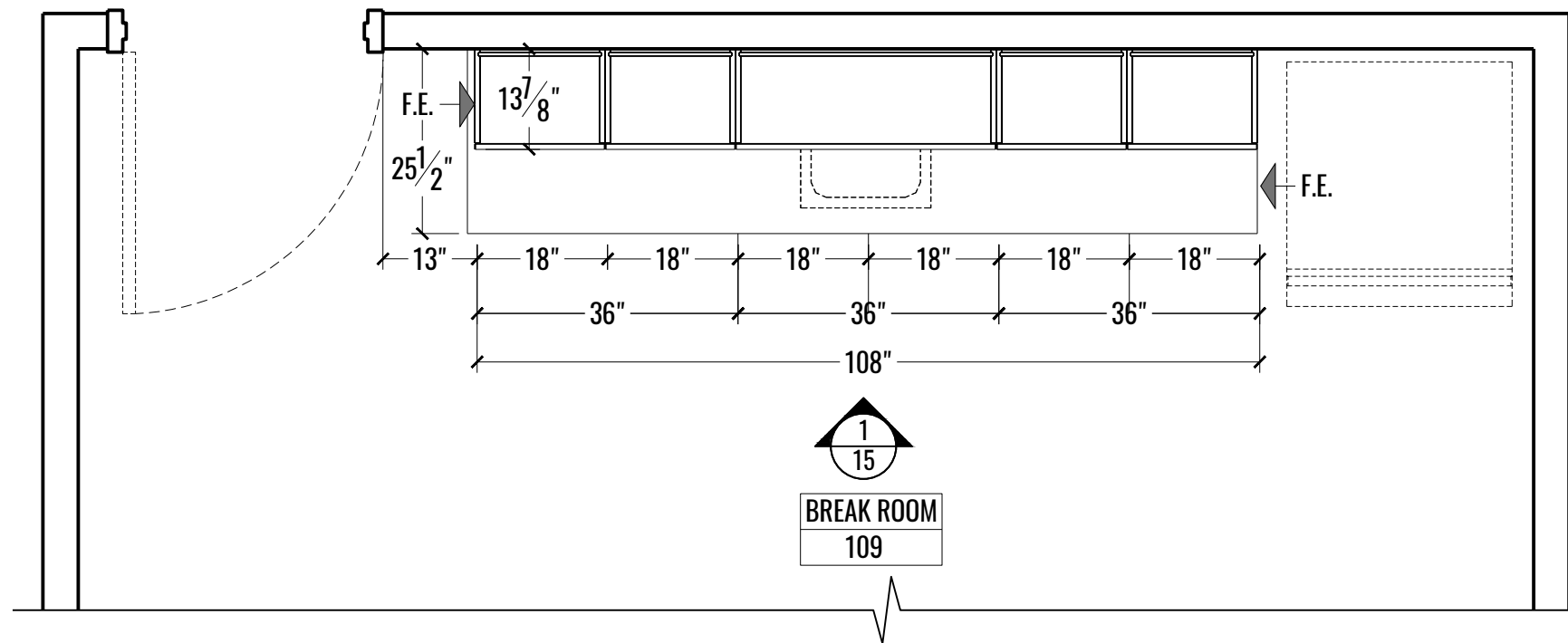

1 PLAN: BREAK RM# - UPPER CABINETS
 14 SCALE: 1/2" = 1'-0"

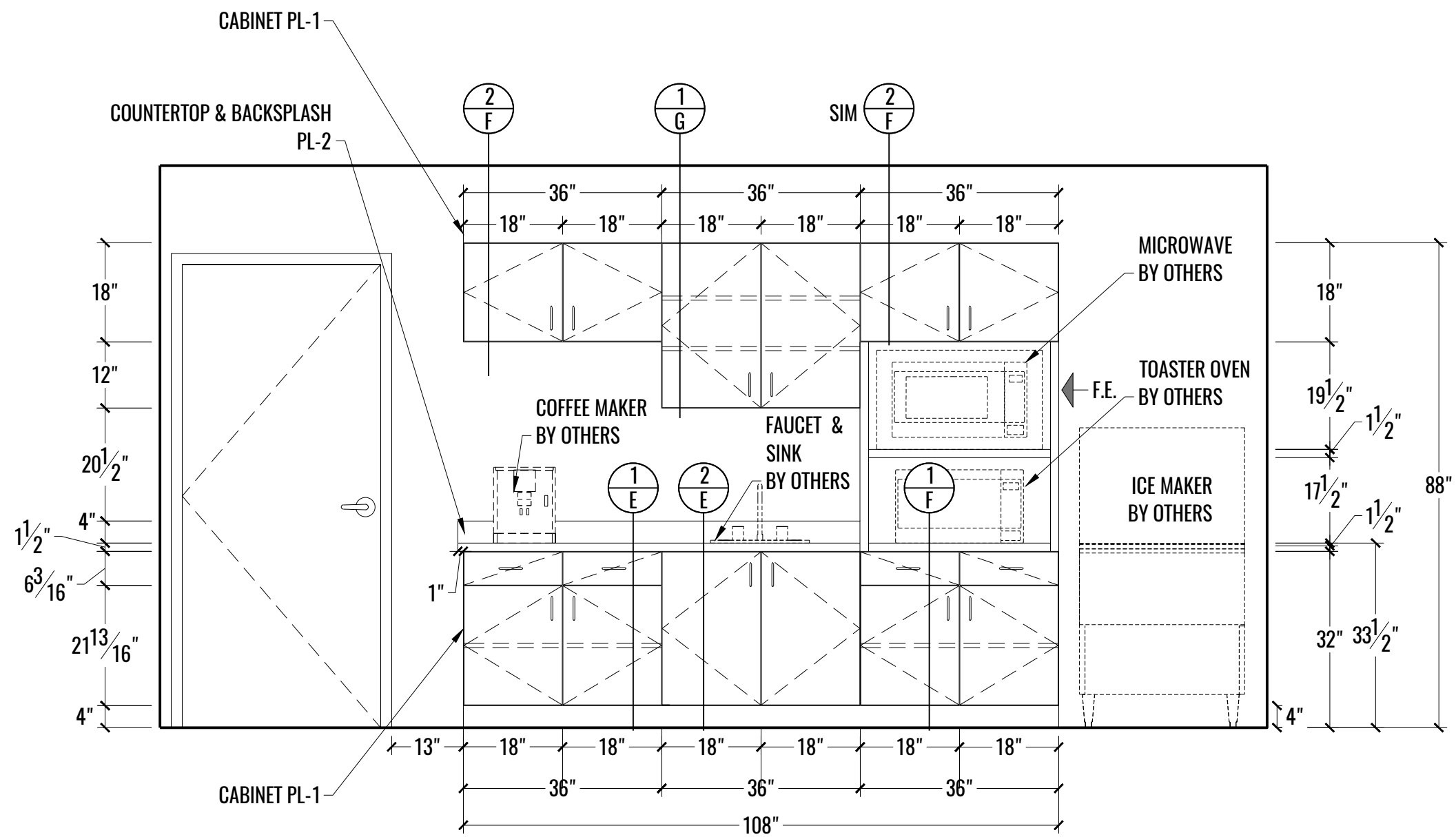

1 ELEVATION: BREAK RM# 109
 15 SCALE: 1/2" = 1'-0"

COORDINATE COLUMN W/
MILLWORK

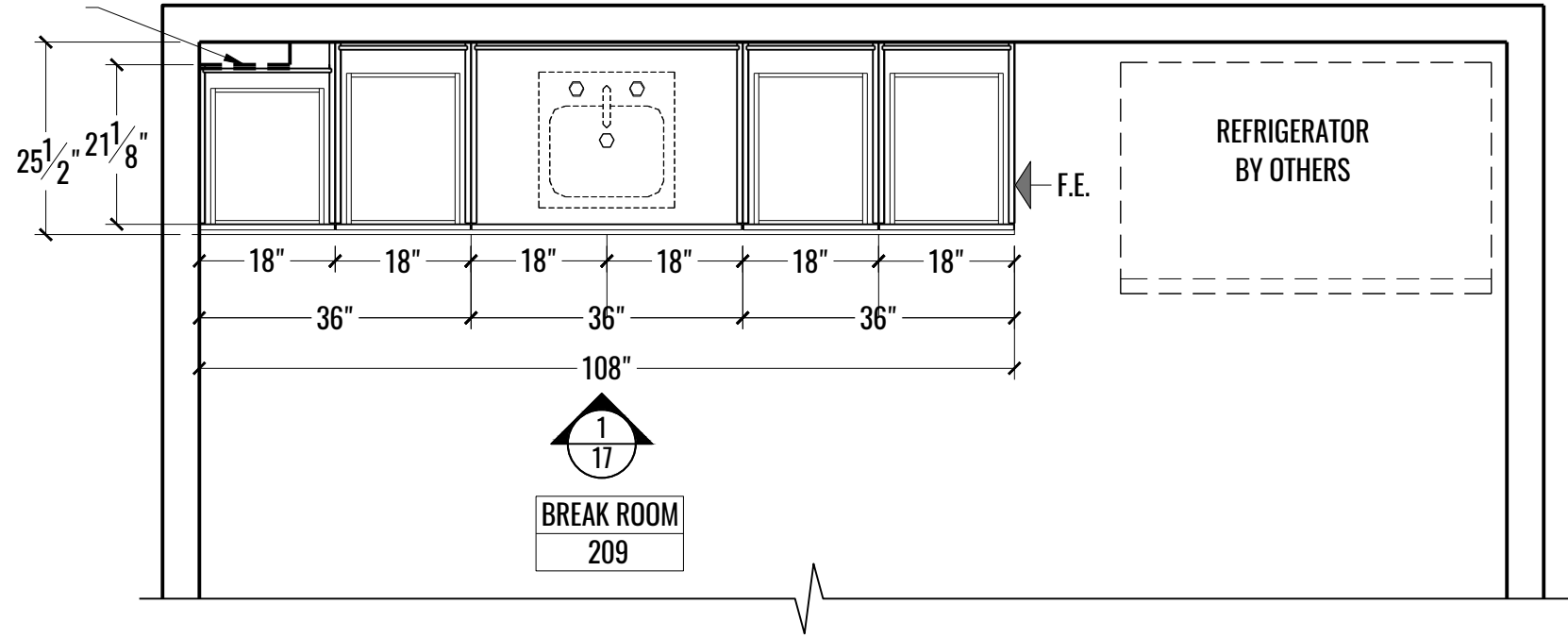

1 PLAN: BREAK RM# 209 - CABINET UPPERS - EAST
16 SCALE: 1/2" = 1' - 0"

COORDINATE COLUMN W/
MILLWORK

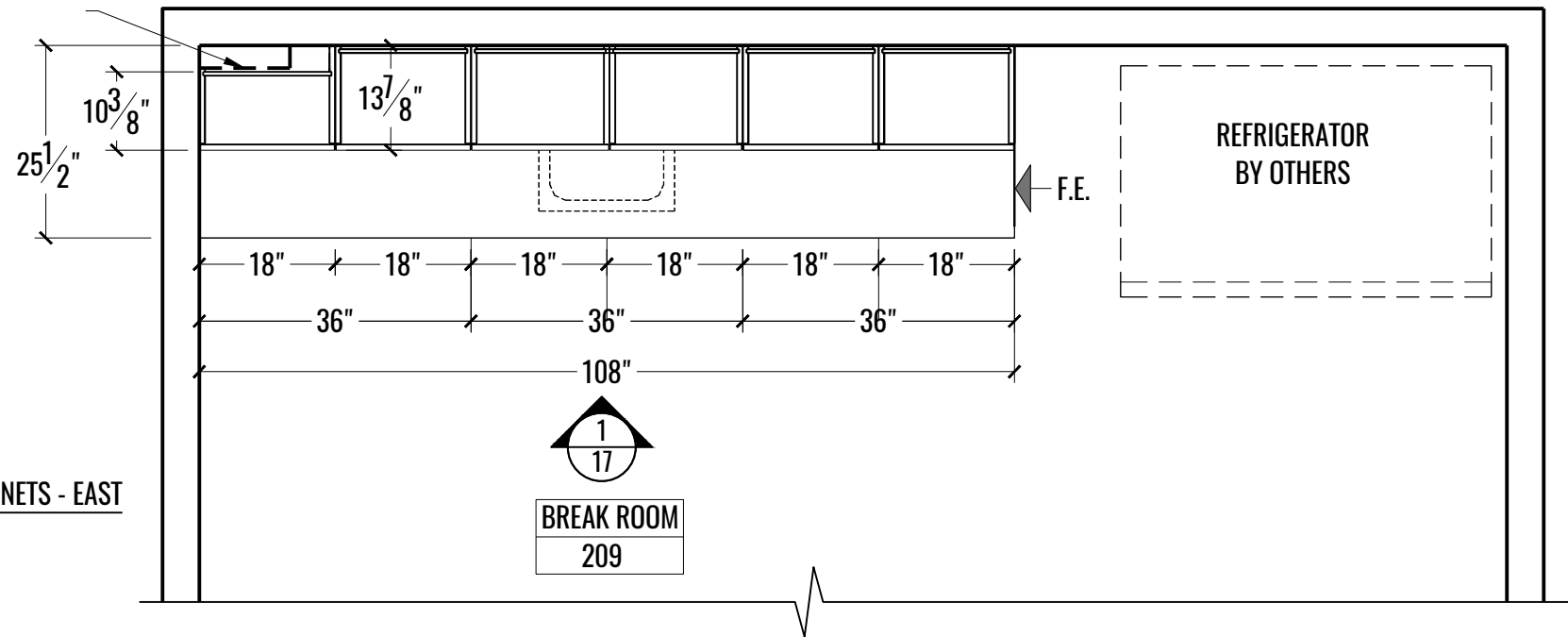

2 PLAN: BREAK RM# 209 BASE CABINETS - EAST
16 SCALE: 1/2" = 1' - 0"

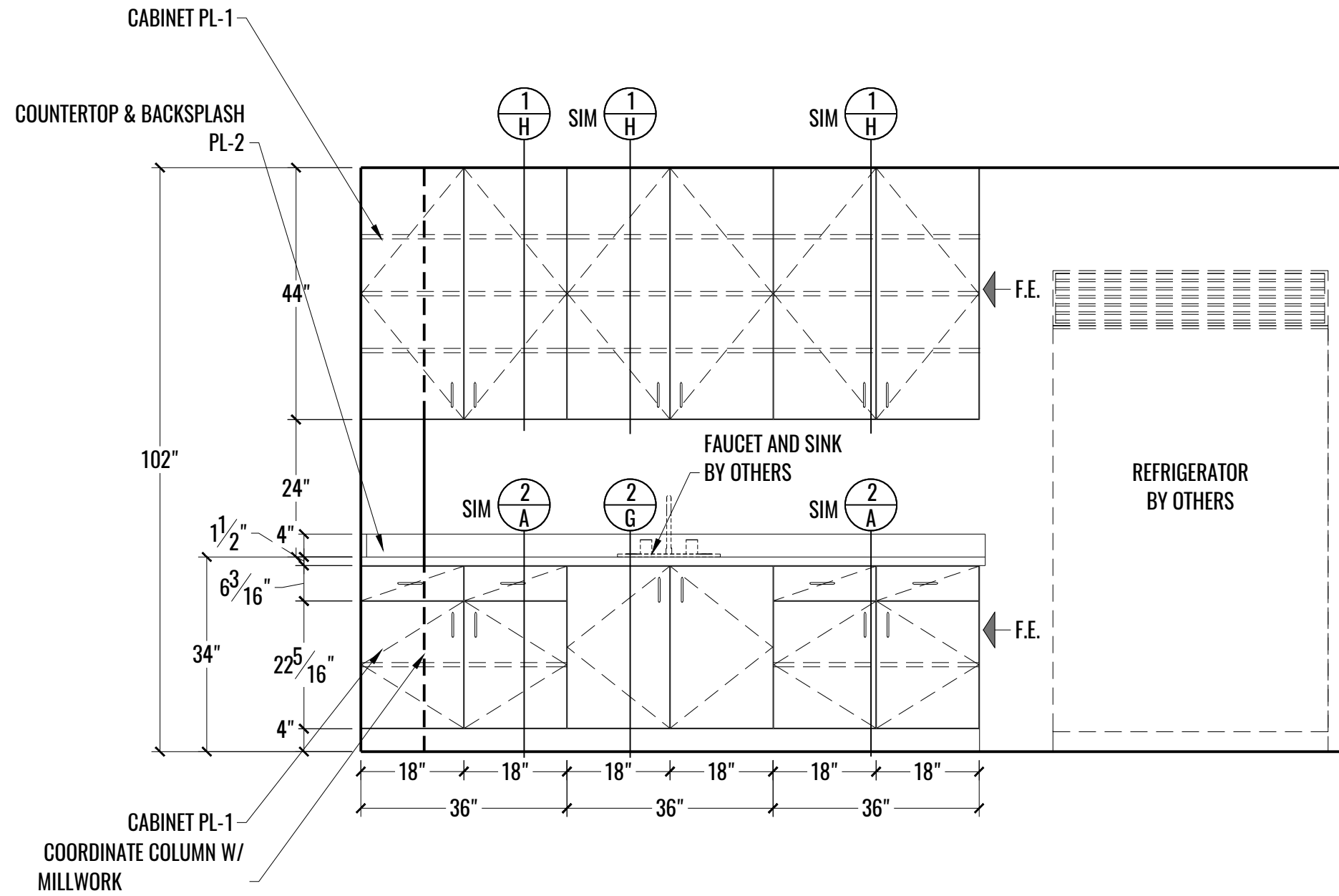

1
17

ELEVATION: BREAK RM# 209 - EAST
SCALE: 1/2" = 1'-0"

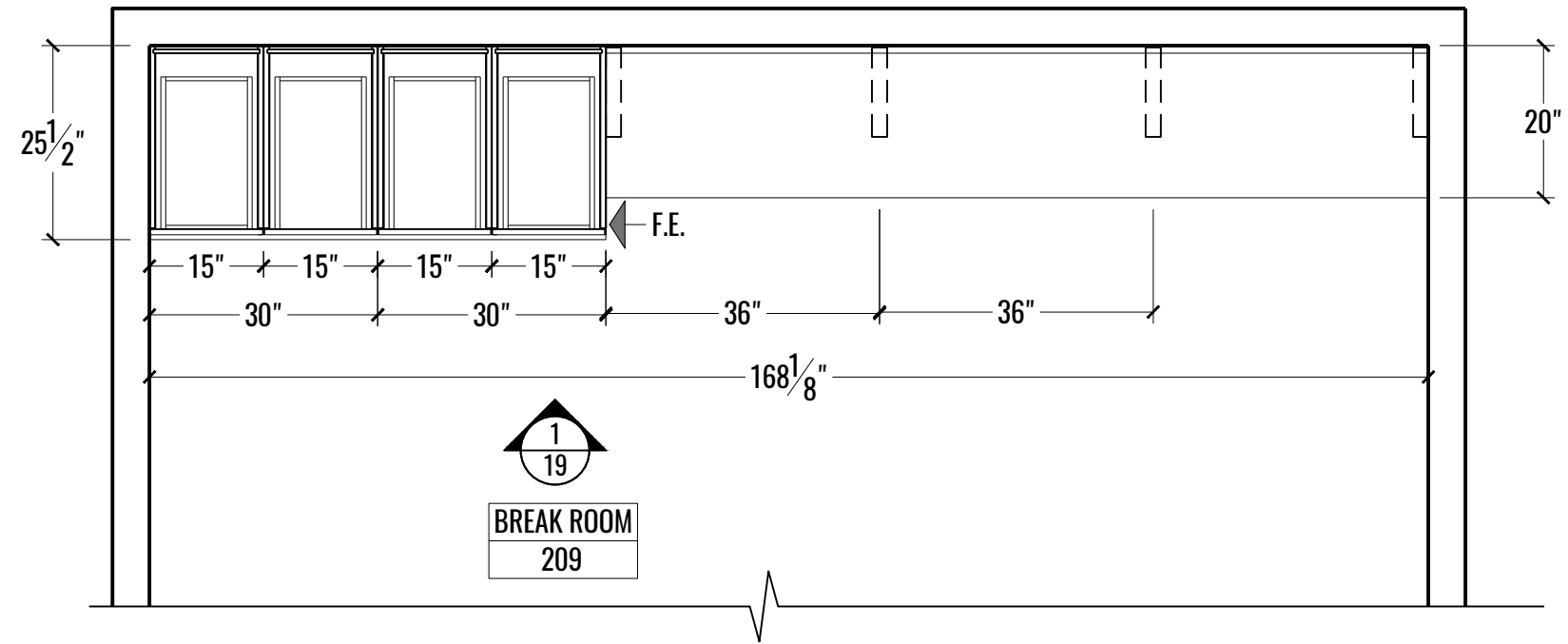

1 PLAN: BREAK RM# 209 - WEST
18 SCALE: 1/2" = 1'-0"

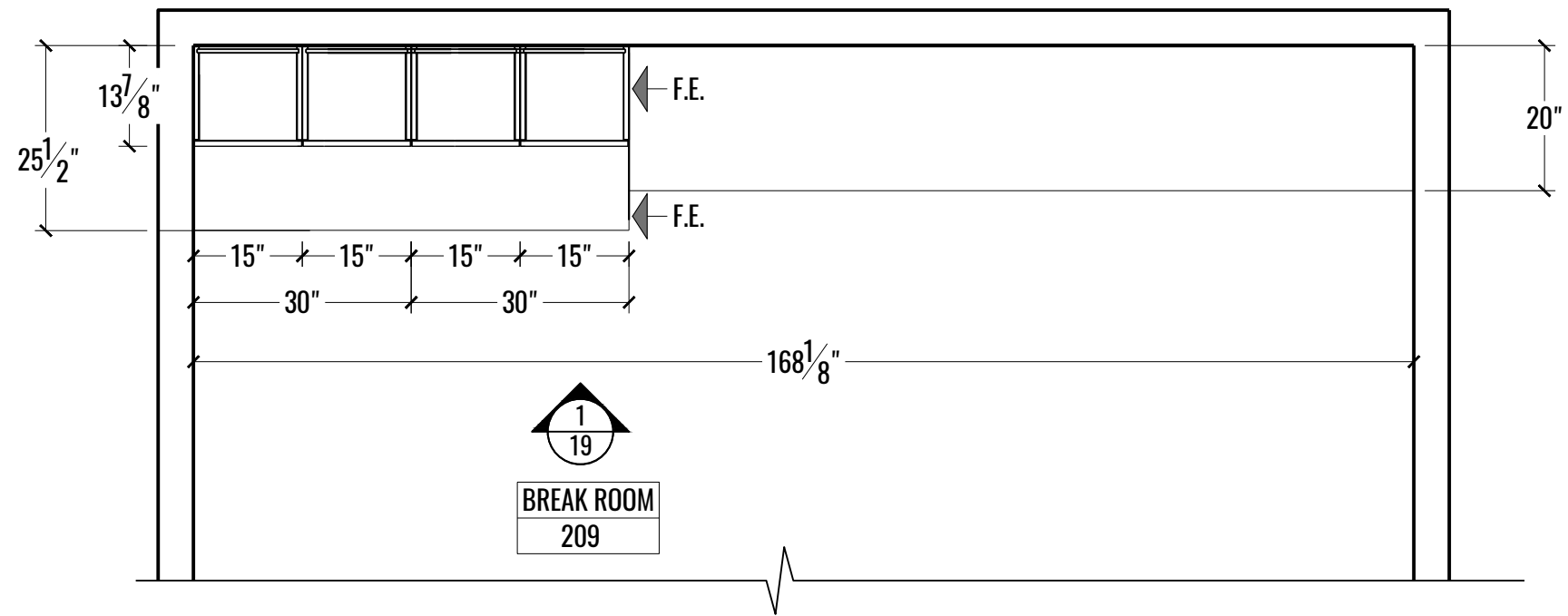

2 PLAN: BREAK RM# 209 - WEST
18 SCALE: 1/2" = 1'-0"

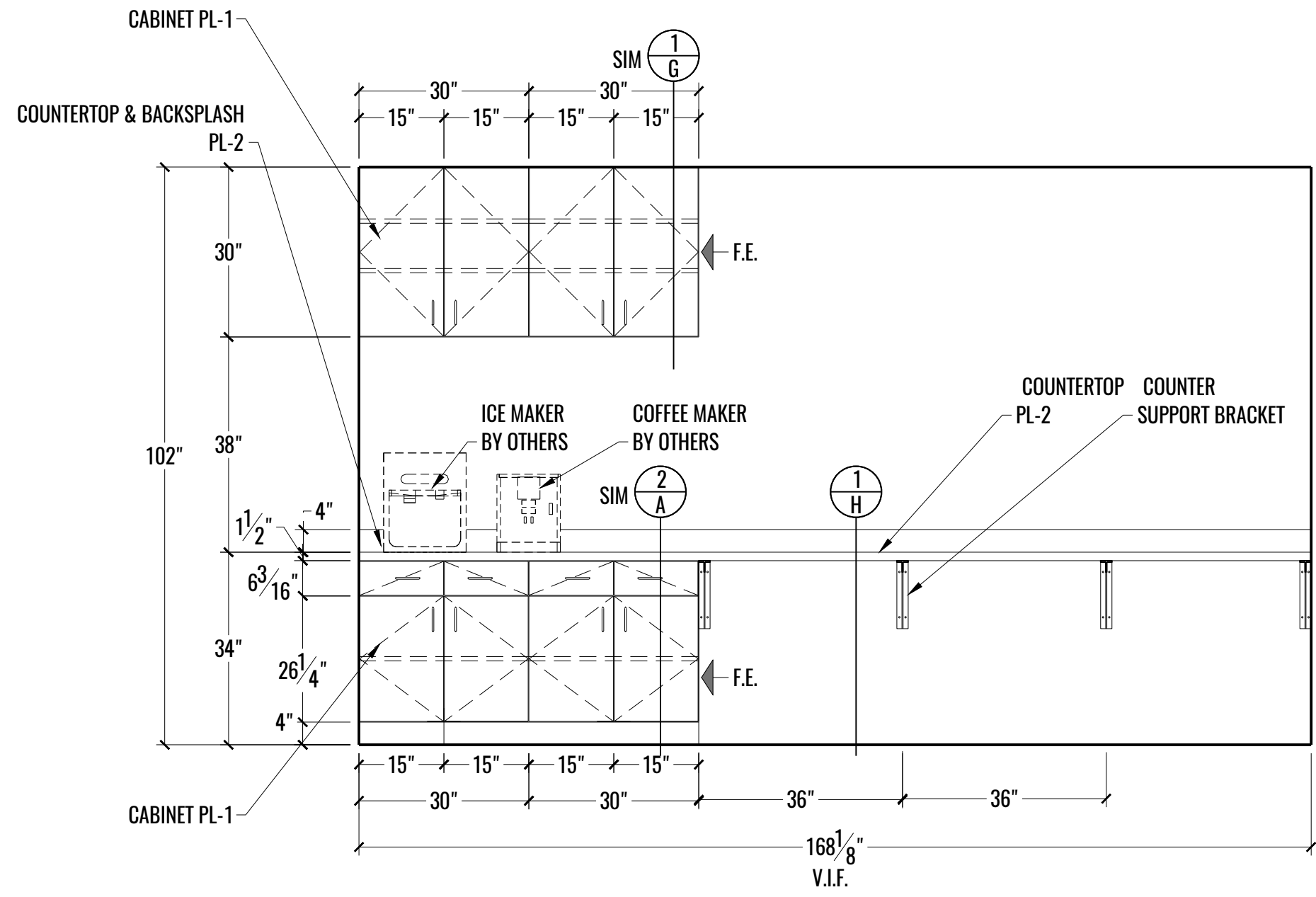

1
19

ELEVATION: BREAK RM# 209 - WEST
SCALE: 1/2" = 1'-0"

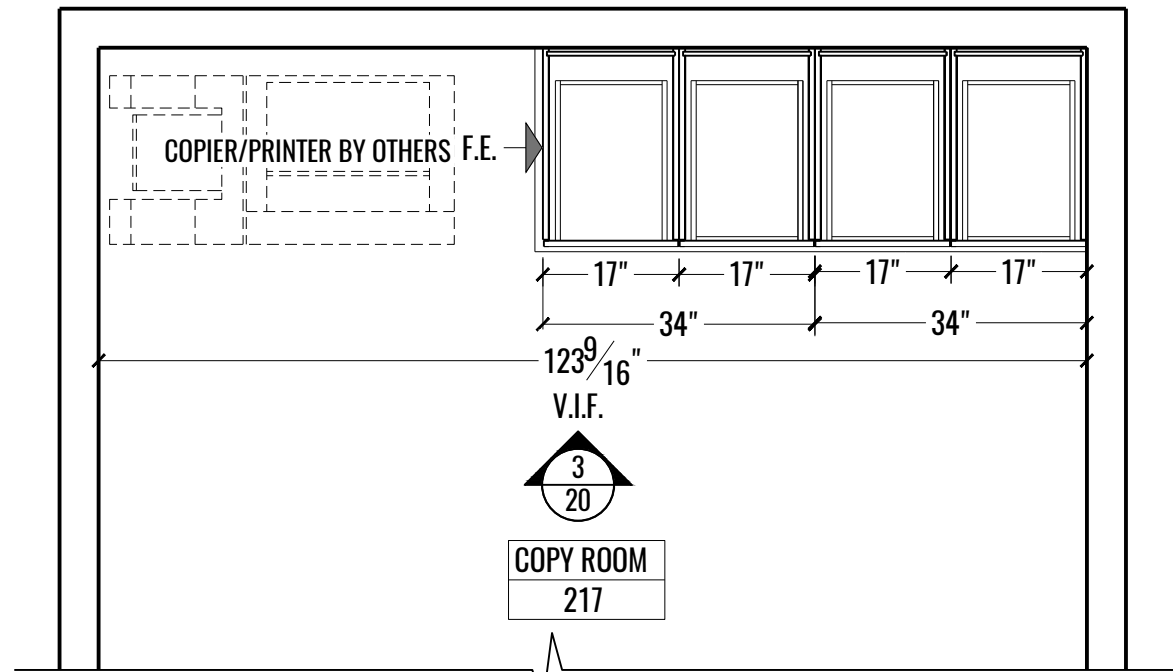

1 PLAN: COPY RM# 217 - BASE CABINETS
20 SCALE: 1/2" = 1'-0"

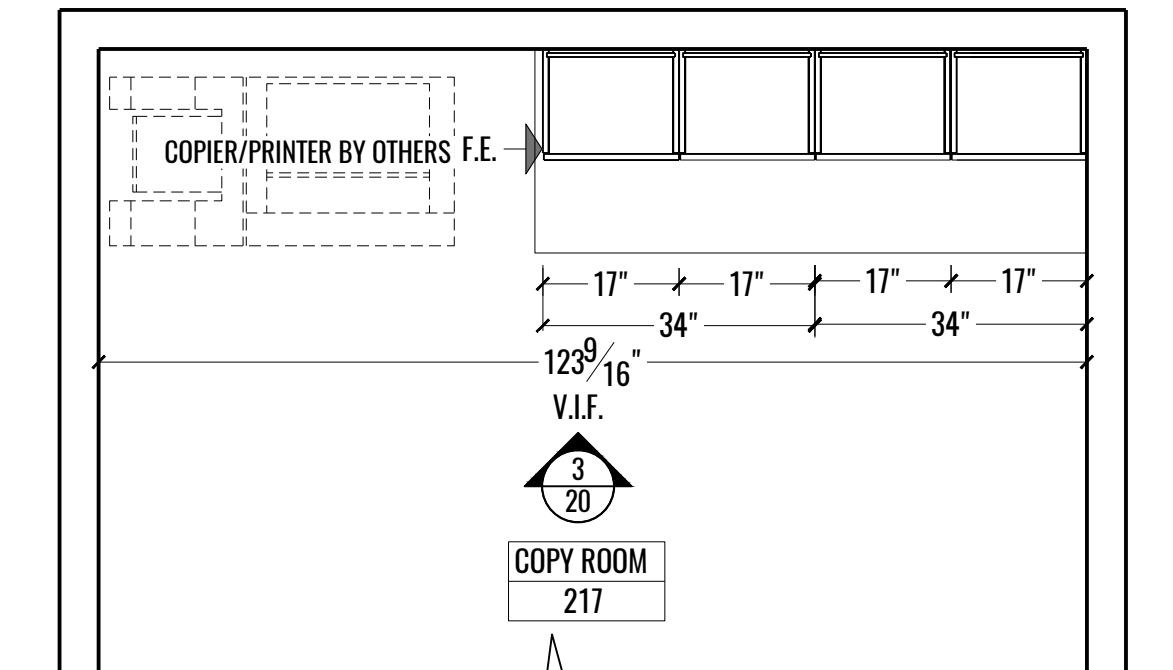

2 PLAN: COPY RM# 217 - UPPER CABINETS
20 SCALE: 1/2" = 1'-0"

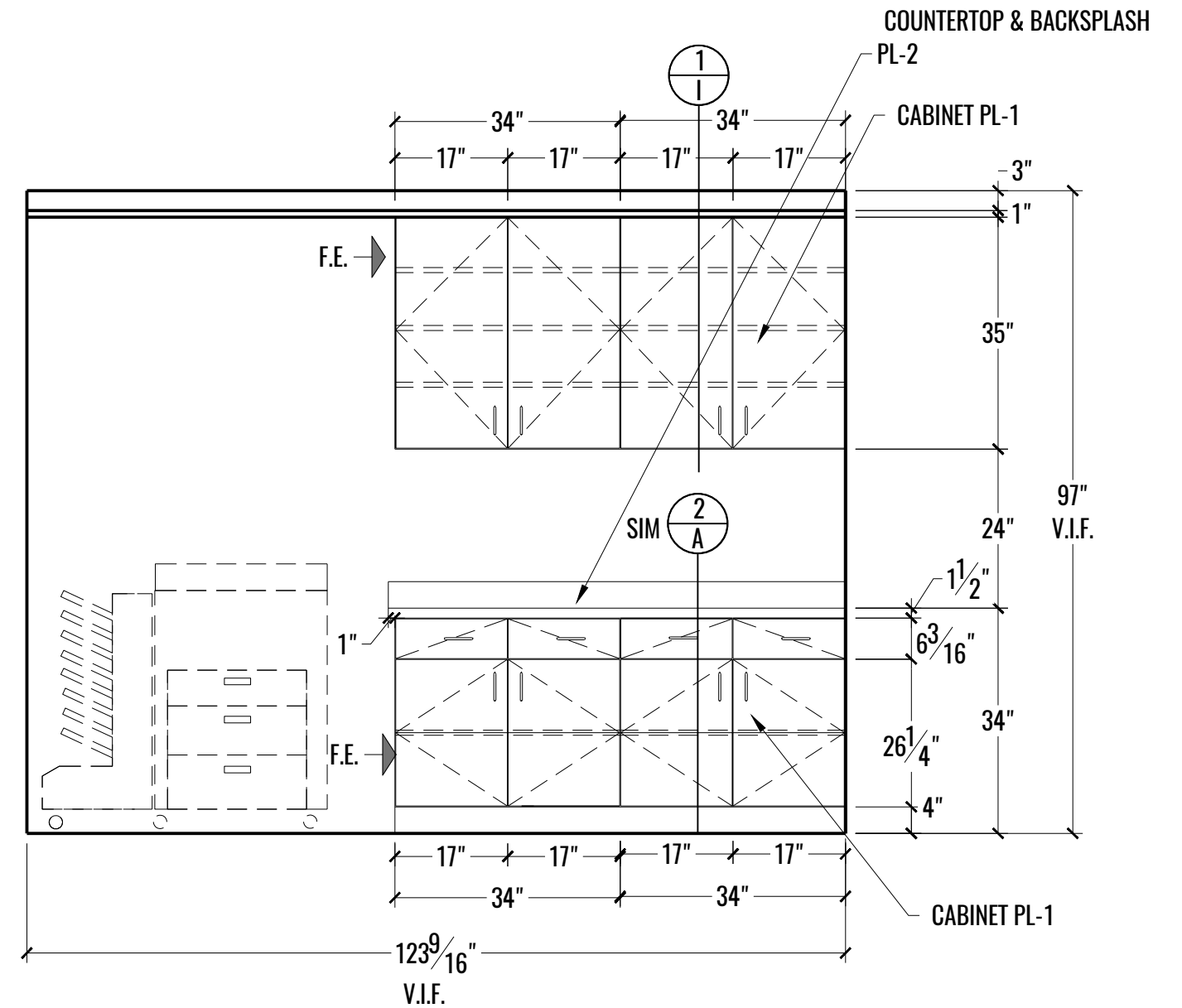

3 ELEVATION: COPY RM# 217
20 SCALE: 1/2" = 1'-0"

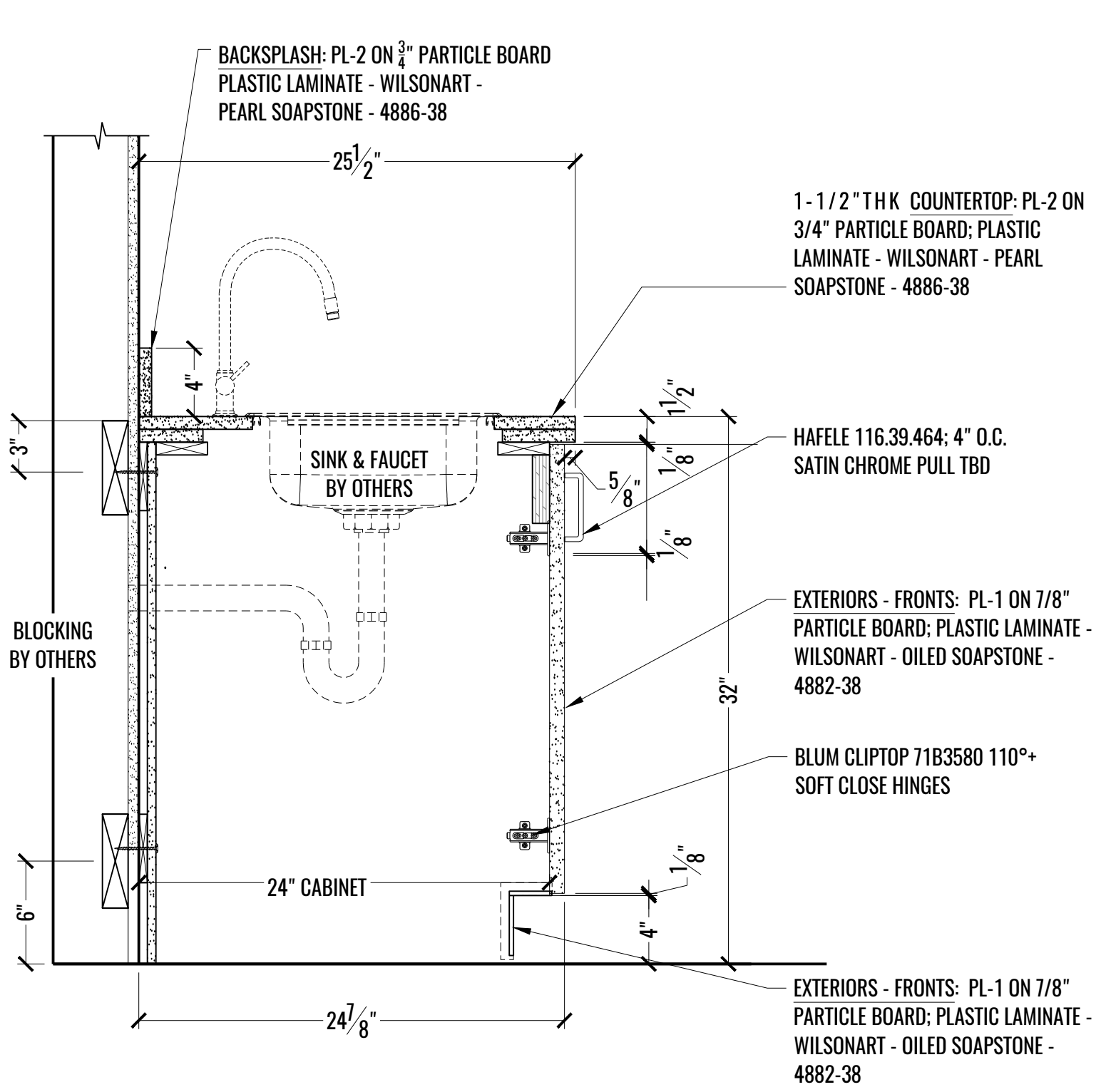

1 SECTION: TOILET RM# S 113& 114
A SCALE: 1-1/2" = 1'-0"

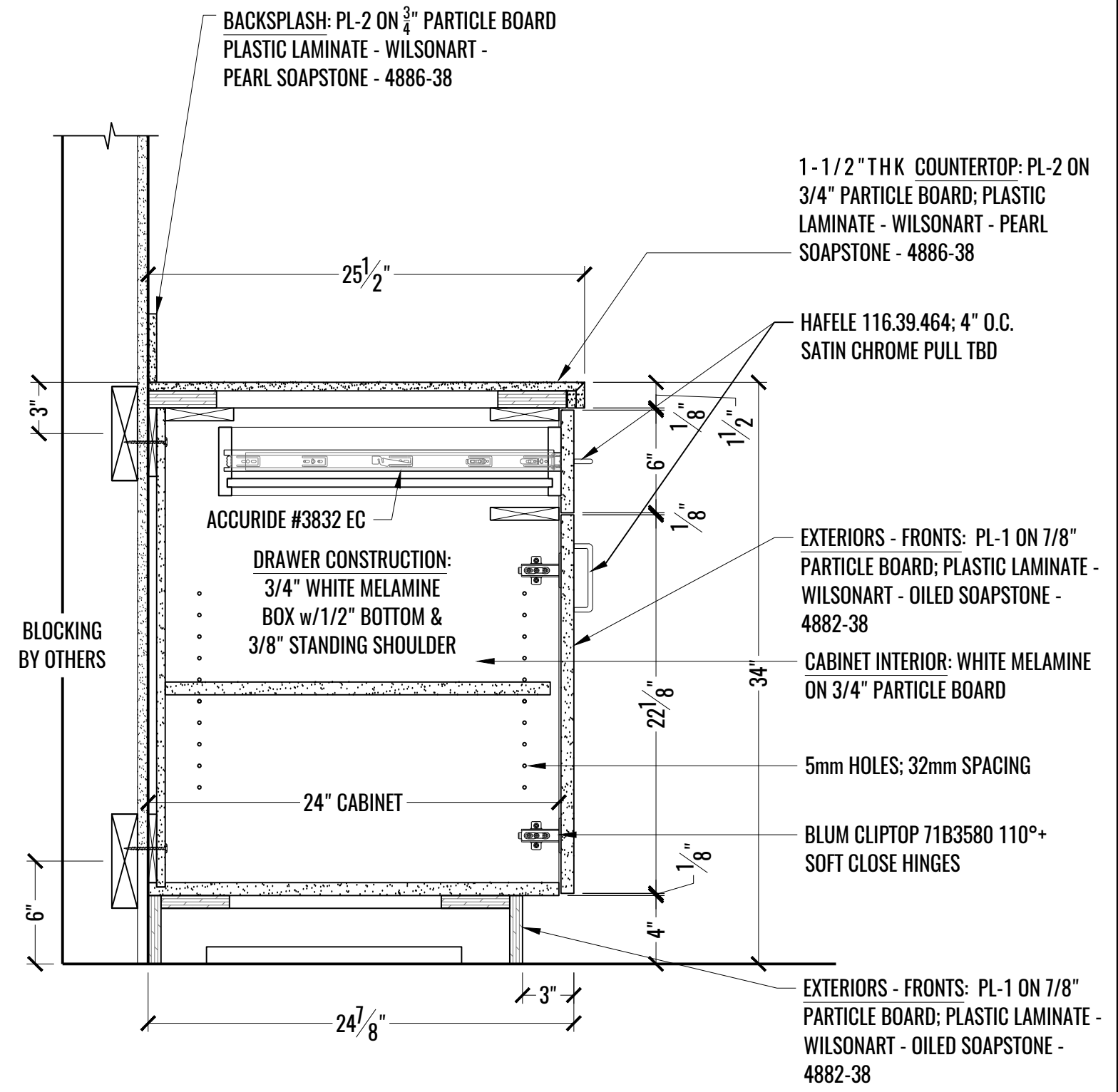

2 SECTION: TRAINIG RM# 132
A SCALE: 1-1/2" = 1'-0"

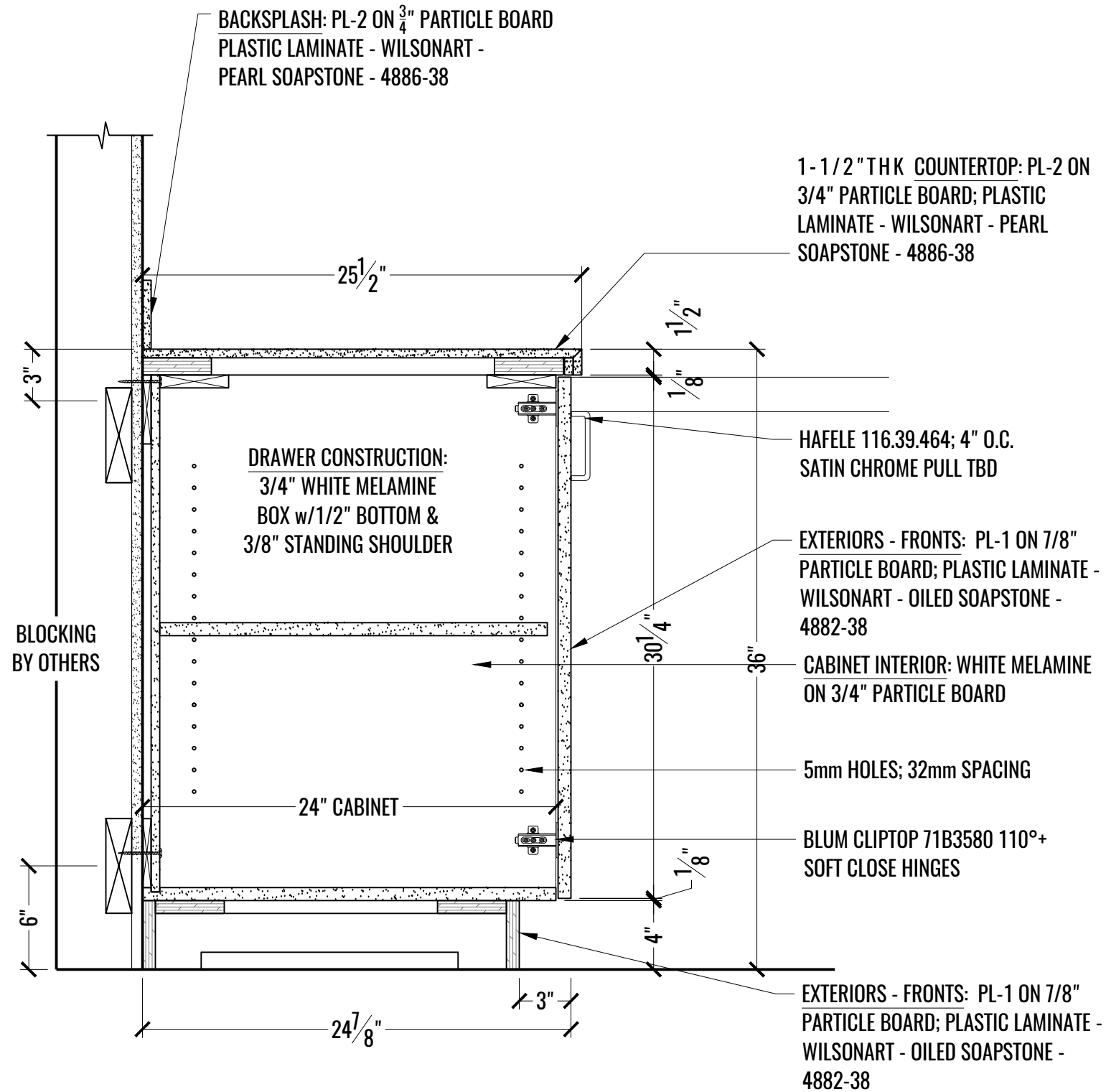

1 SECTION: TRAINING RM# 132
B SCALE: 1-1/2" = 1'-0"

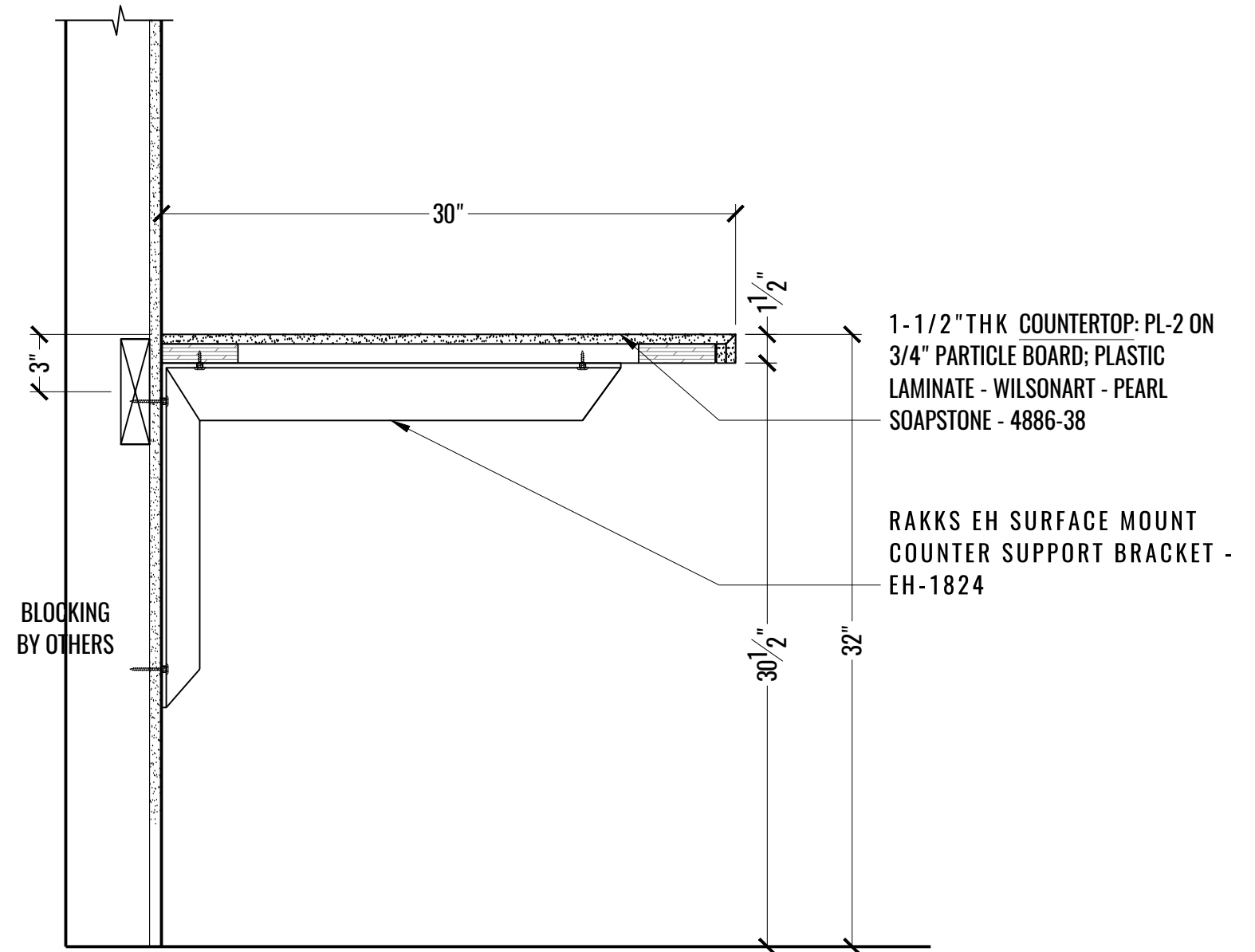

2 SECTION: PARTS COUNTER RM# 120
B SCALE: 1-1/2" = 1'-0"

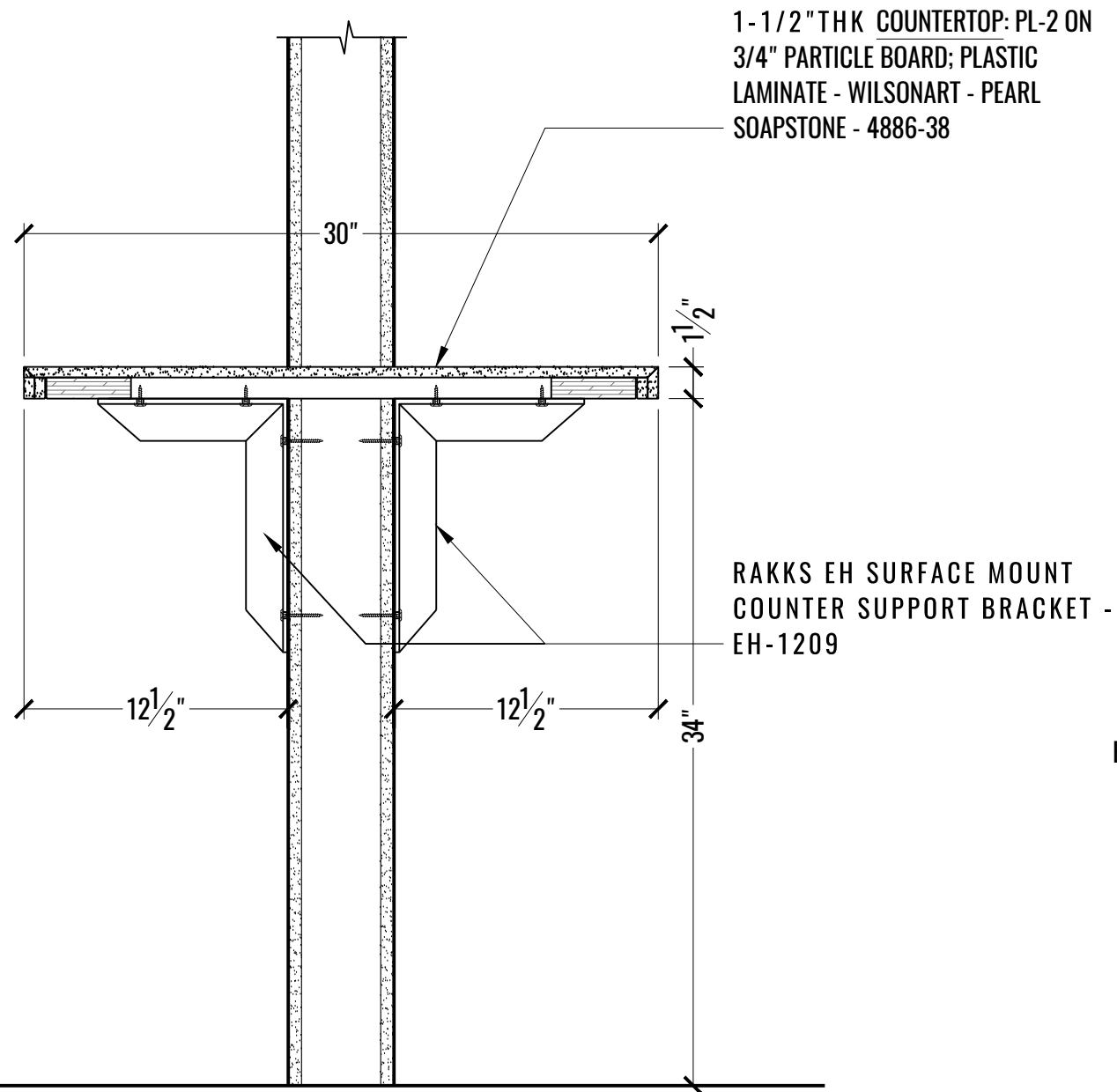

1 SECTION: SERVICE COUNTER RM# 120
C SCALE: 1-1/2" = 1'-0"

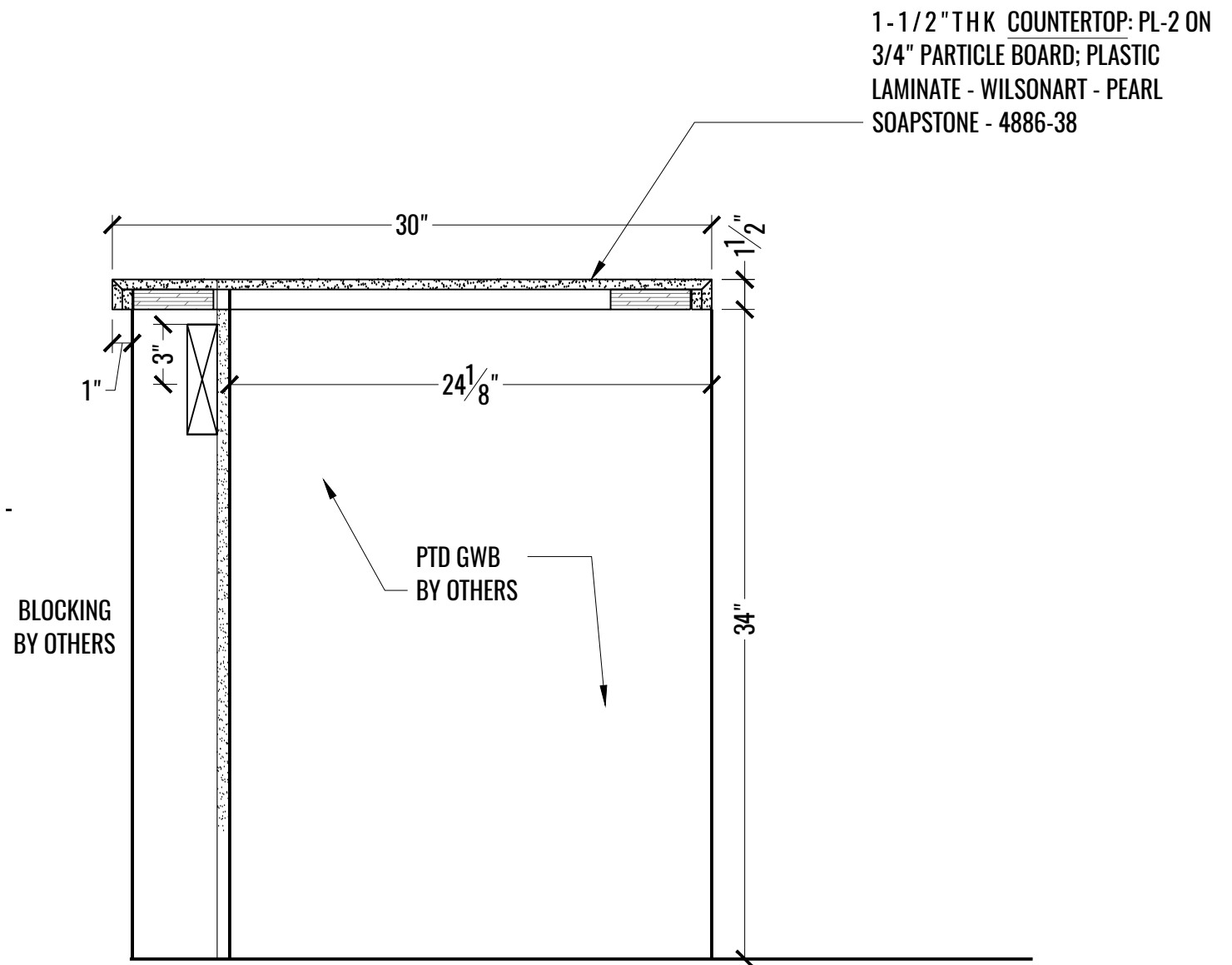

2 SECTION: SALES COUNTER RM# 101 (LEFT HANDSIDE - FRONT)
C SCALE: 1-1/2" = 1'-0"

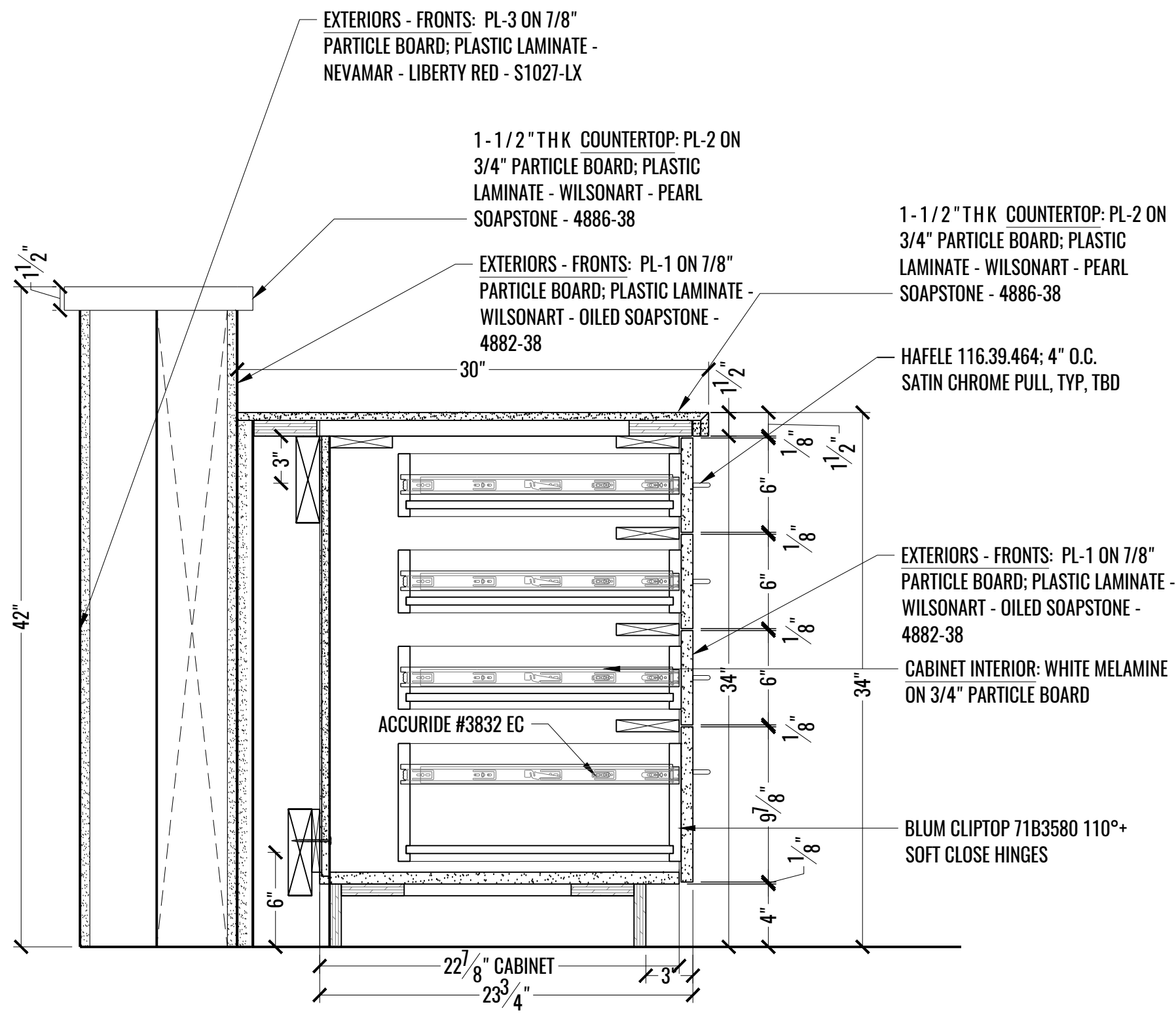

1 SECTION: SALES COUNTER RM# 101 SALES CENTER - TOWER
D SCALE: 1-1/2" = 1'-0"

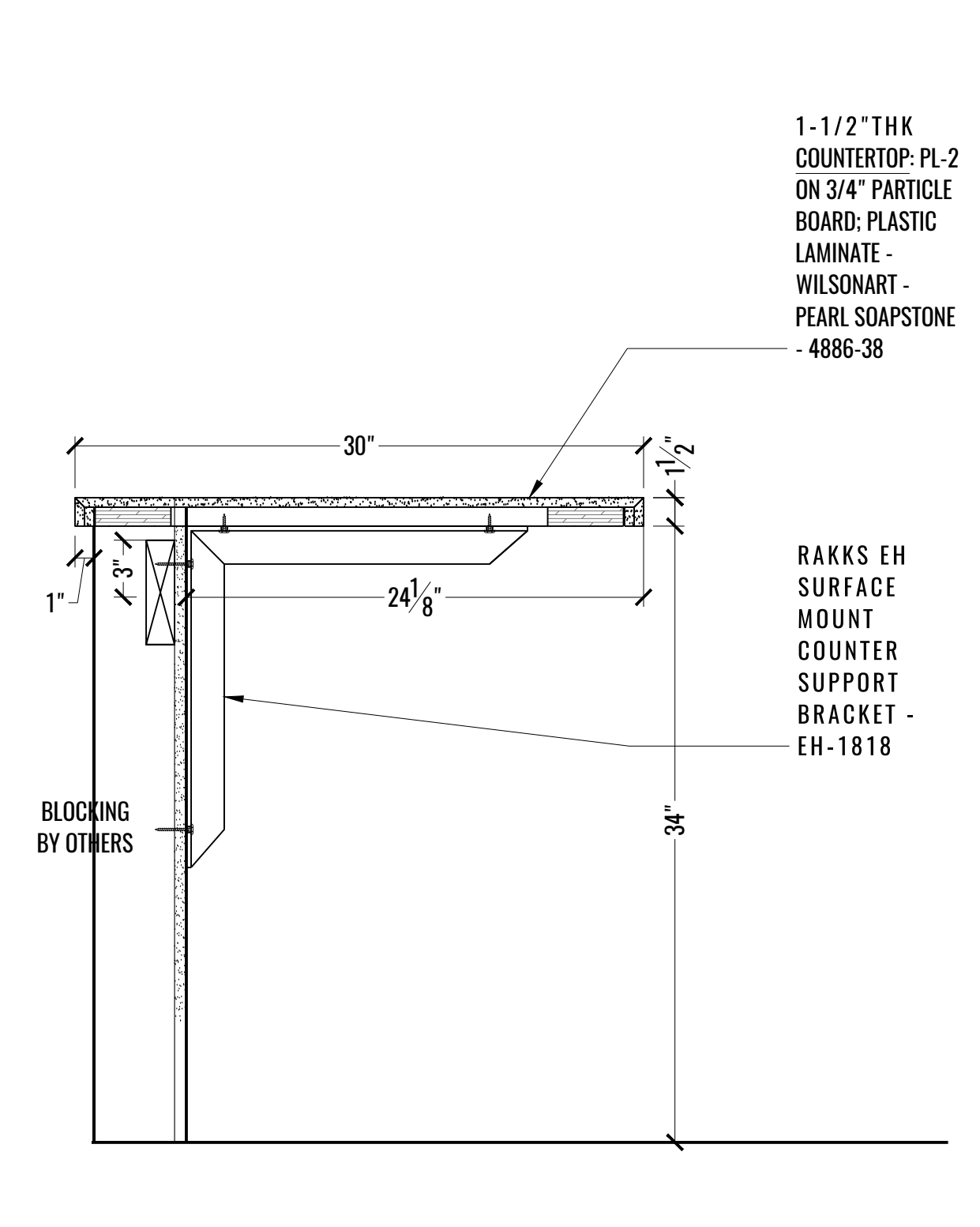

2 SECTION: SALES COUNTER RM# 101 SALES CENTER - RIGHT HAND SIDE (FRONT)
D SCALE: 1-1/2" = 1'-0"

BACKSPLASH: PL-2 ON 3/4" PARTICLE BOARD
 PLASTIC LAMINATE - WILSONART -
 PEARL SOAPSTONE - 4886-38

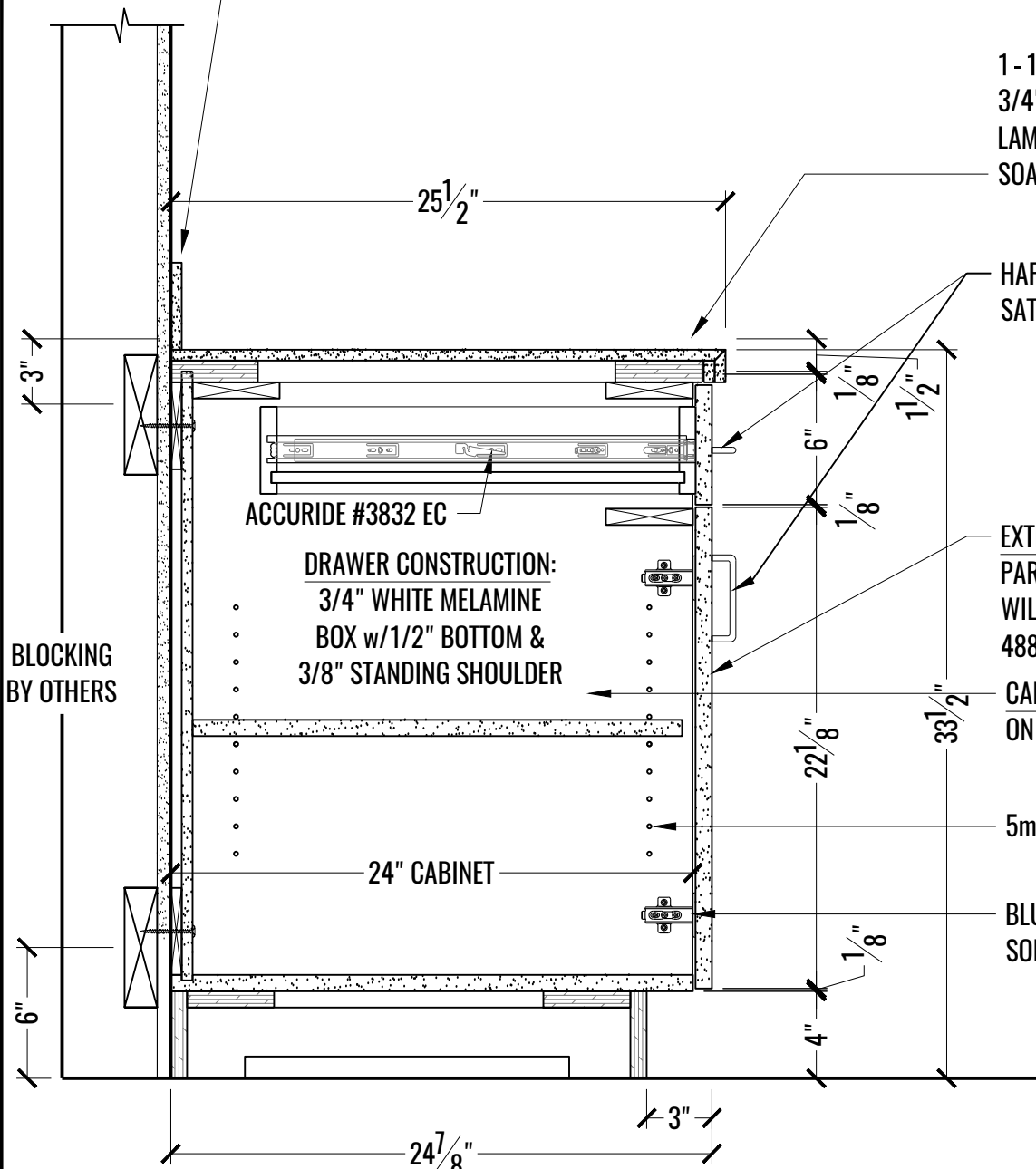

1-1/2" THK COUNTERTOP: PL-2 ON
 3/4" PARTICLE BOARD; PLASTIC
 LAMINATE - WILSONART - PEARL
 SOAPSTONE - 4886-38

HAFELE 116.39.464; 4" O.C.
 SATIN CHROME PULL TBD

EXTERIORS - FRONTS: PL-1 ON 7/8"
 PARTICLE BOARD; PLASTIC LAMINATE -
 WILSONART - OILED SOAPSTONE -
 4882-38

CABINET INTERIOR: WHITE MELAMINE
 ON 3/4" PARTICLE BOARD

5mm HOLES; 32mm SPACING

BLUM CLIPTOP 71B3580 110°+
 SOFT CLOSE HINGES

1 SECTION: BASE CABINETS - BREAK RM# 109
 E SCALE: 1-1/2" = 1'-0"

BACKSPLASH: PL-2 ON 3/4" PARTICLE BOARD
 PLASTIC LAMINATE - WILSONART -
 PEARL SOAPSTONE - 4886-38

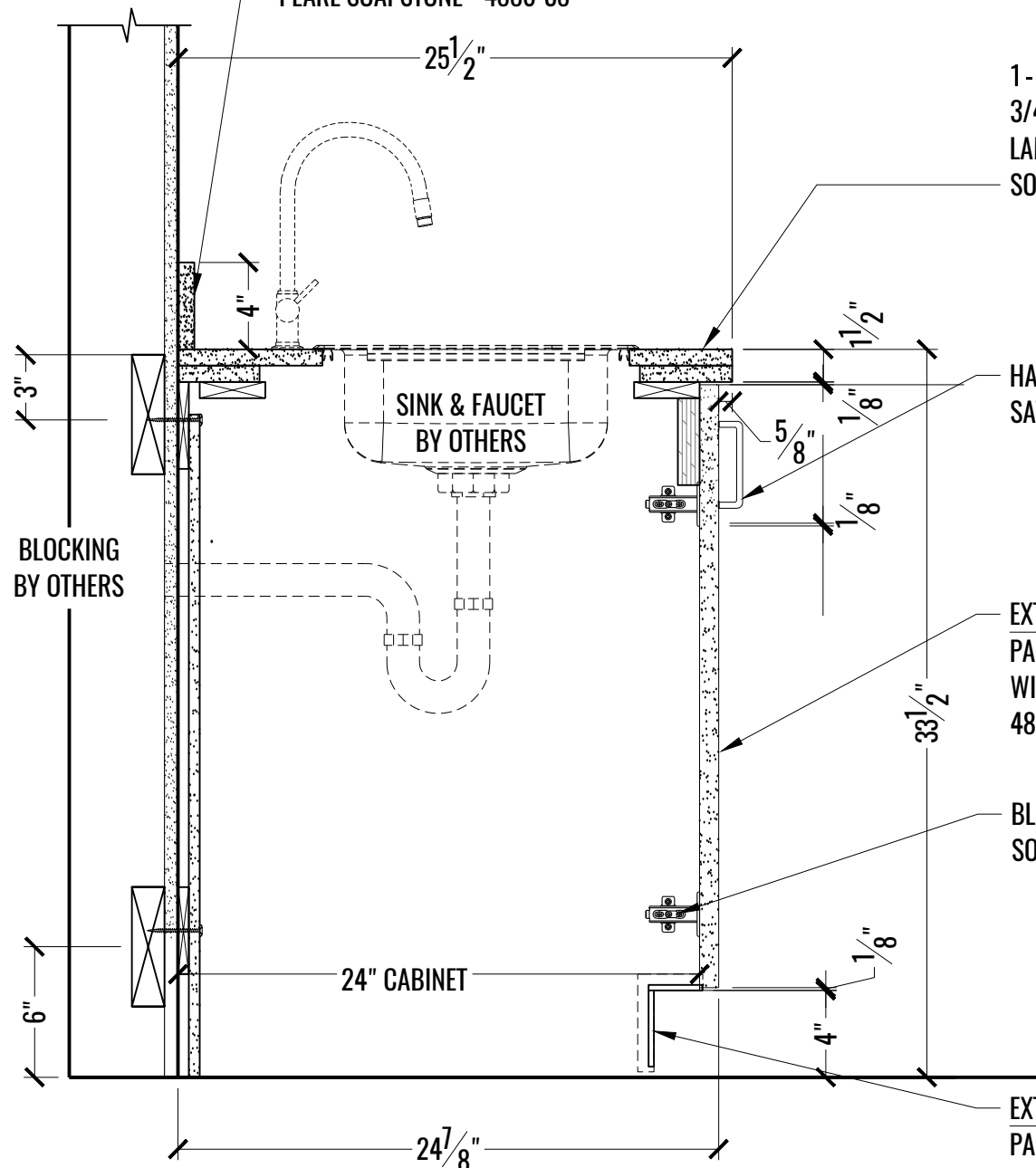

1-1/2" THK COUNTERTOP: PL-2 ON
 3/4" PARTICLE BOARD; PLASTIC
 LAMINATE - WILSONART - PEARL
 SOAPSTONE - 4886-38

HAFELE 116.39.464; 4" O.C.
 SATIN CHROME PULL TBD

EXTERIORS - FRONTS: PL-1 ON 7/8"
 PARTICLE BOARD; PLASTIC LAMINATE -
 WILSONART - OILED SOAPSTONE -
 4882-38

BLUM CLIPTOP 71B3580 110°+
 SOFT CLOSE HINGES

EXTERIORS - FRONTS: PL-1 ON 7/8"
 PARTICLE BOARD; PLASTIC LAMINATE -
 WILSONART - OILED SOAPSTONE -
 4882-38

2 SECTION: BASE CABINET @ SINK - BREAK RM# 109
 E SCALE: 1-1/2" = 1'-0"

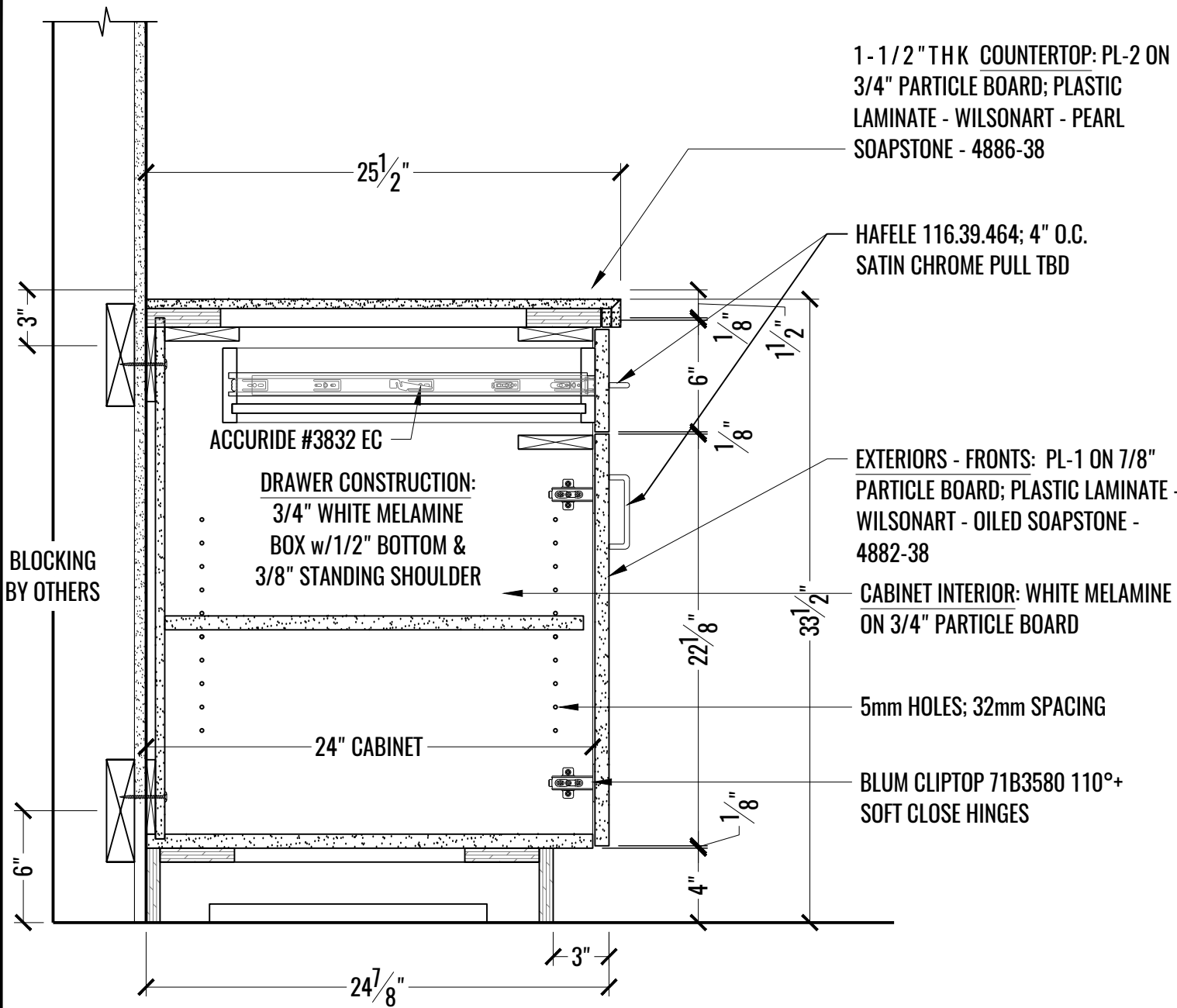

1-1/2" THK COUNTERTOP: PL-2 ON
3/4" PARTICLE BOARD; PLASTIC
LAMINATE - WILSONART - PEARL
SOAPSTONE - 4886-38

HAFELE 116.39.464; 4" O.C.
SATIN CHROME PULL TBD

ACCURIDE #3832 EC

DRAWER CONSTRUCTION:
3/4" WHITE MELAMINE
BOX w/1/2" BOTTOM &
3/8" STANDING SHOULDER

EXTERIORS - FRONTS: PL-1 ON 7/8"
PARTICLE BOARD; PLASTIC LAMINATE -
WILSONART - OILED SOAPSTONE -
4882-38

CABINET INTERIOR: WHITE MELAMINE
ON 3/4" PARTICLE BOARD

5mm HOLES; 32mm SPACING

BLUM CLIPTOP 71B3580 110°+
SOFT CLOSE HINGES

BLOCKING
BY OTHERS

1 SECTION: BASE CABINET @ TALL CABINET - BREAK RM# 109
F SCALE: 1-1/2" = 1'-0"

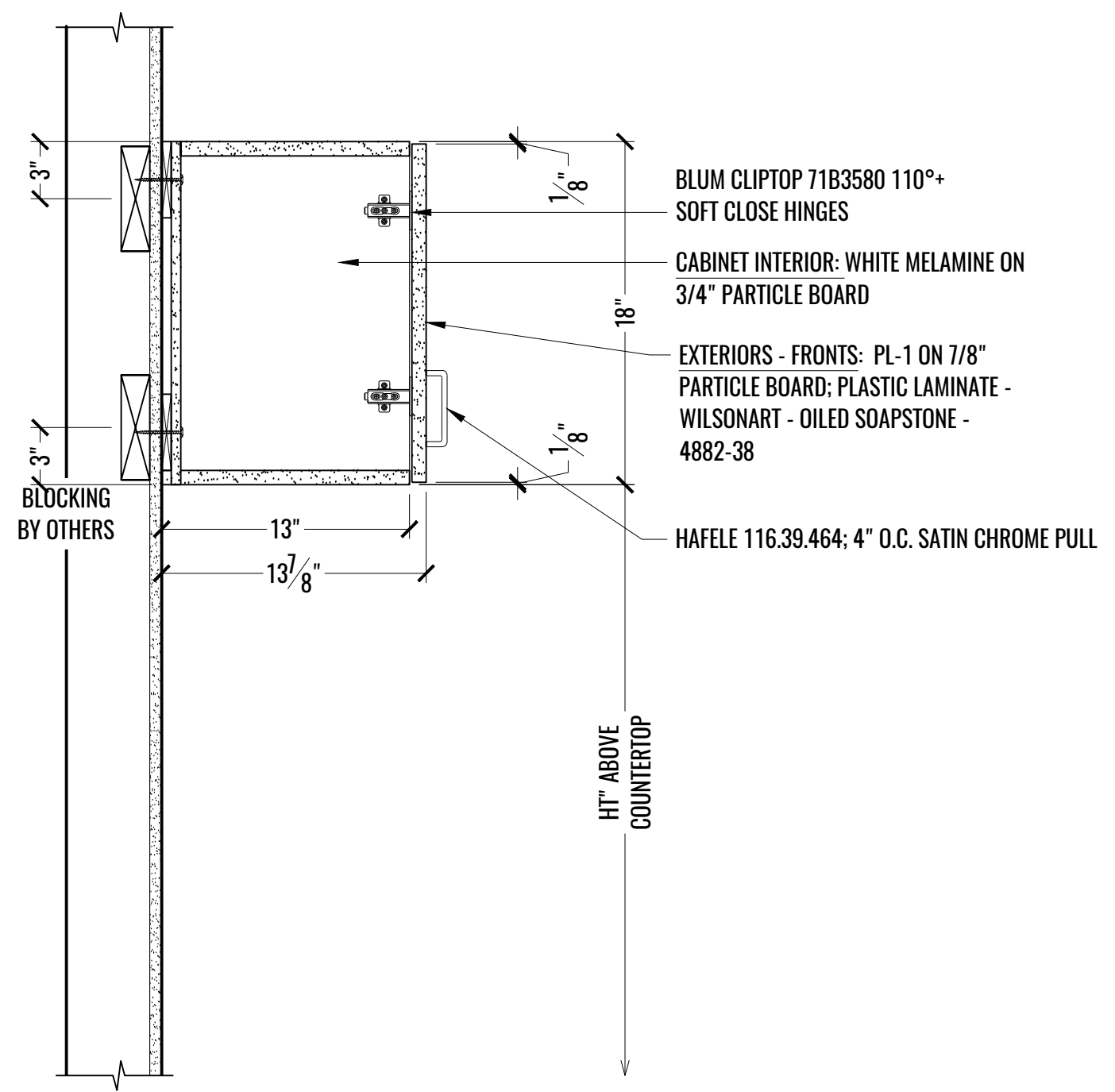

BLUM CLIPTOP 71B3580 110°+
SOFT CLOSE HINGES

CABINET INTERIOR: WHITE MELAMINE ON
3/4" PARTICLE BOARD

EXTERIORS - FRONTS: PL-1 ON 7/8"
PARTICLE BOARD; PLASTIC LAMINATE -
WILSONART - OILED SOAPSTONE -
4882-38

HAFELE 116.39.464; 4" O.C. SATIN CHROME PULL

BLOCKING
BY OTHERS

HT" ABOVE
COUNTERTOP

2 SECTION: CABINET UPPER @ BREAK ROOM# 109
F SCALE: 1-1/2" = 1'-0"

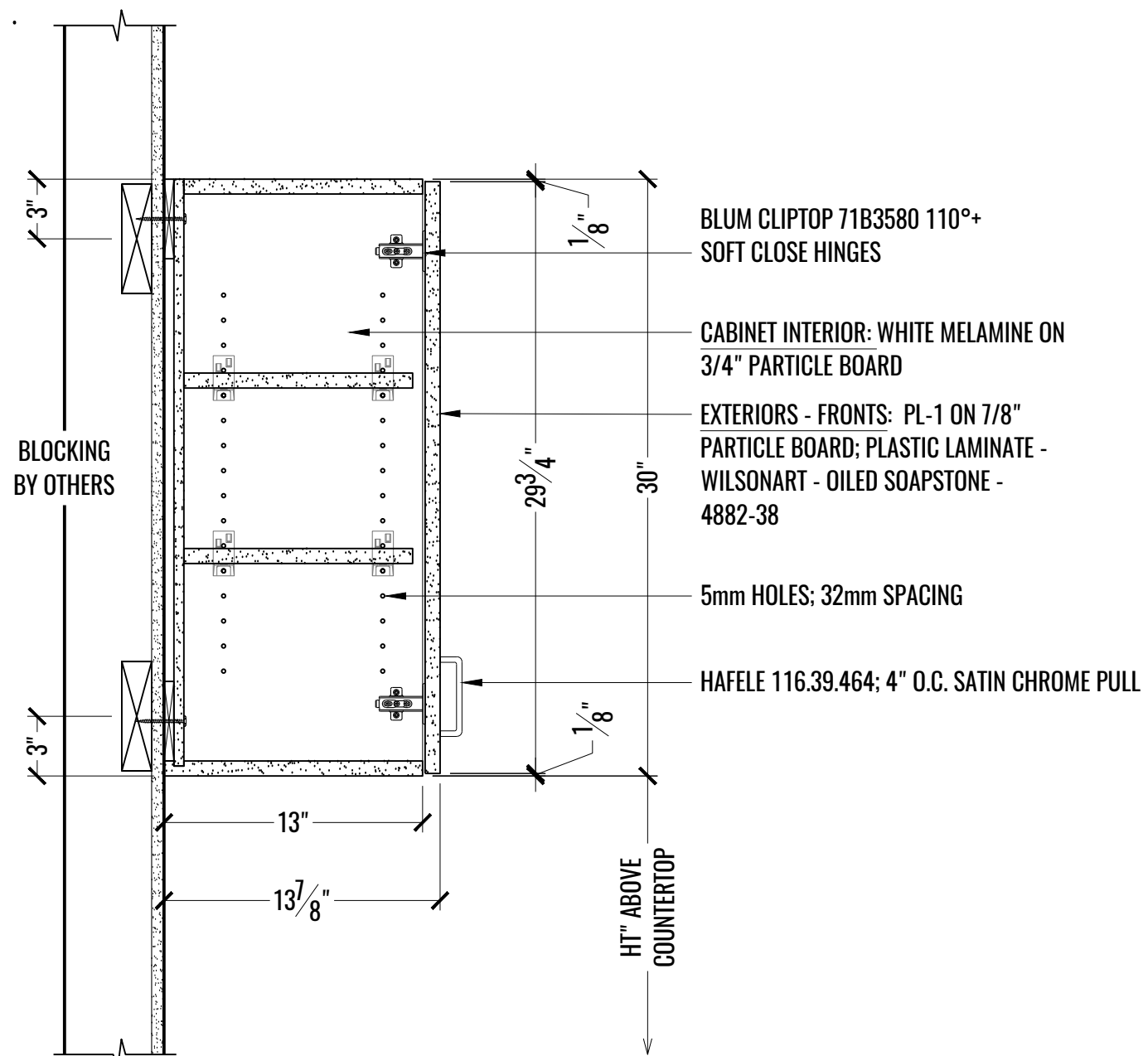

1 SECTION: CABINET UPPER @ BREAK RM# 109
G SCALE: 1-1/2" = 1'-0"

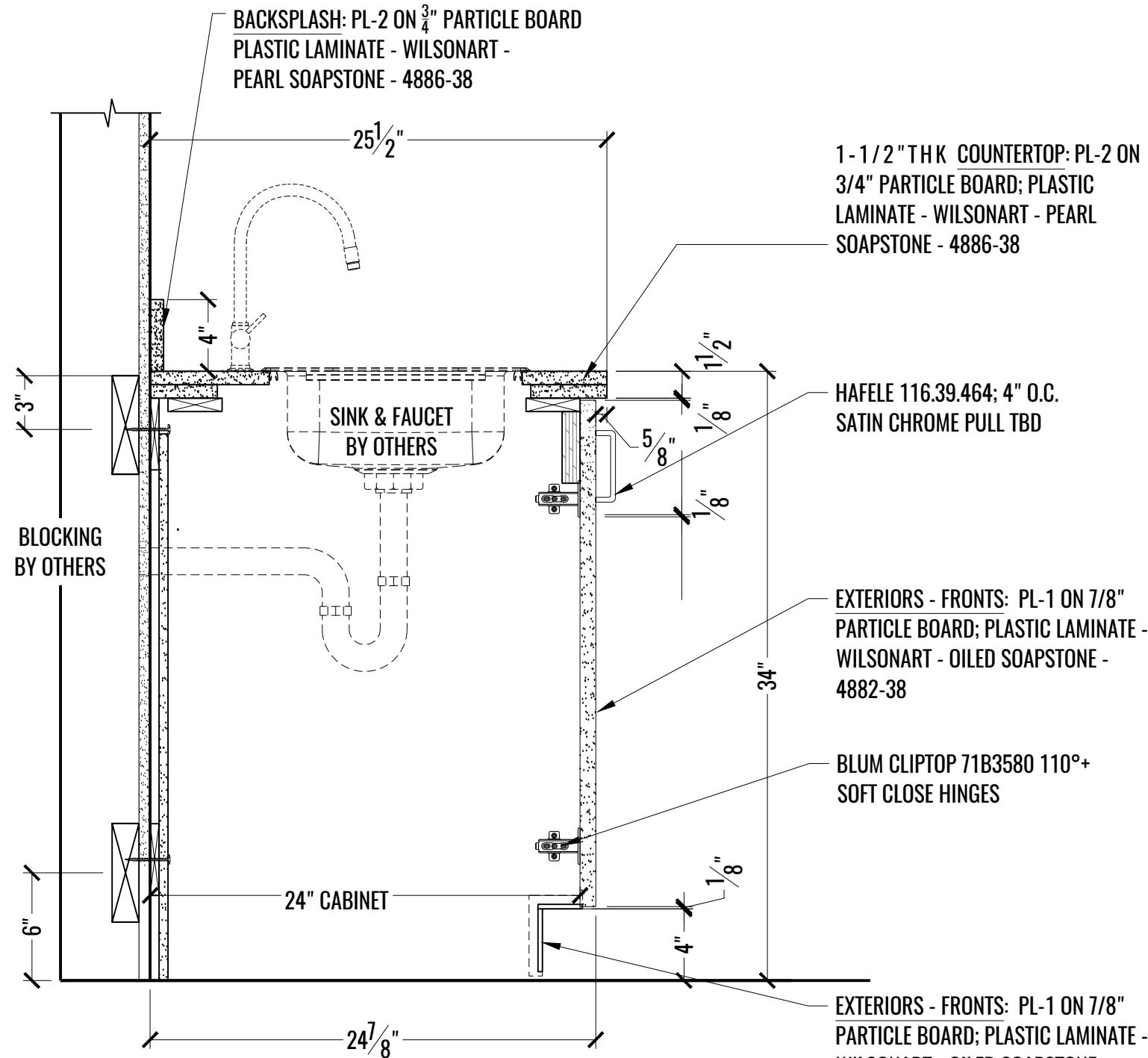

2 SECTION: BREAK RM# 209 @ SINK - EAST
G SCALE: 1-1/2" = 1'-0"

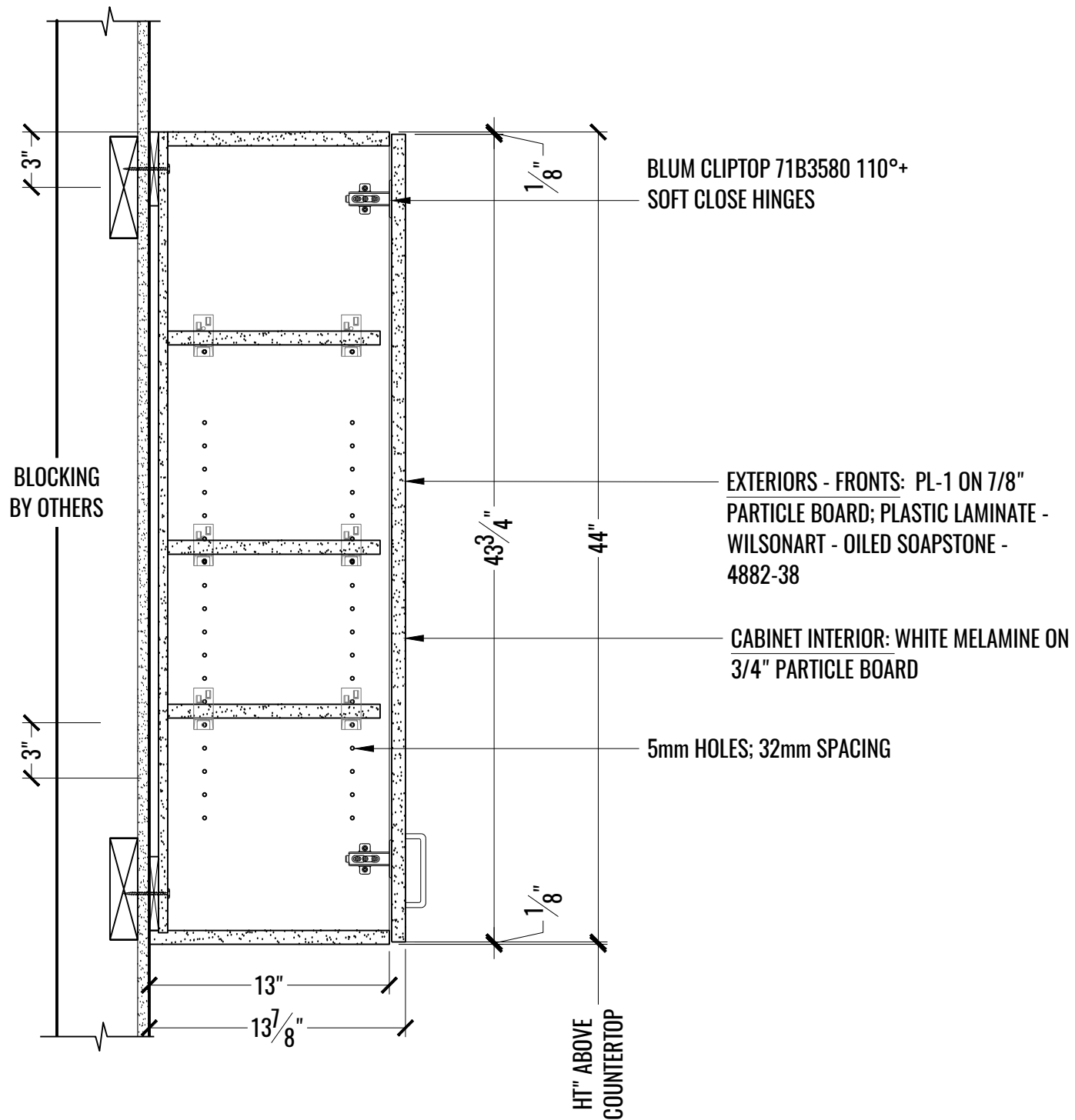

1 SECTION: BREAK RM# 209 - UPPER CABINETS - EAST
H SCALE: 1-1/2" = 1'-0"

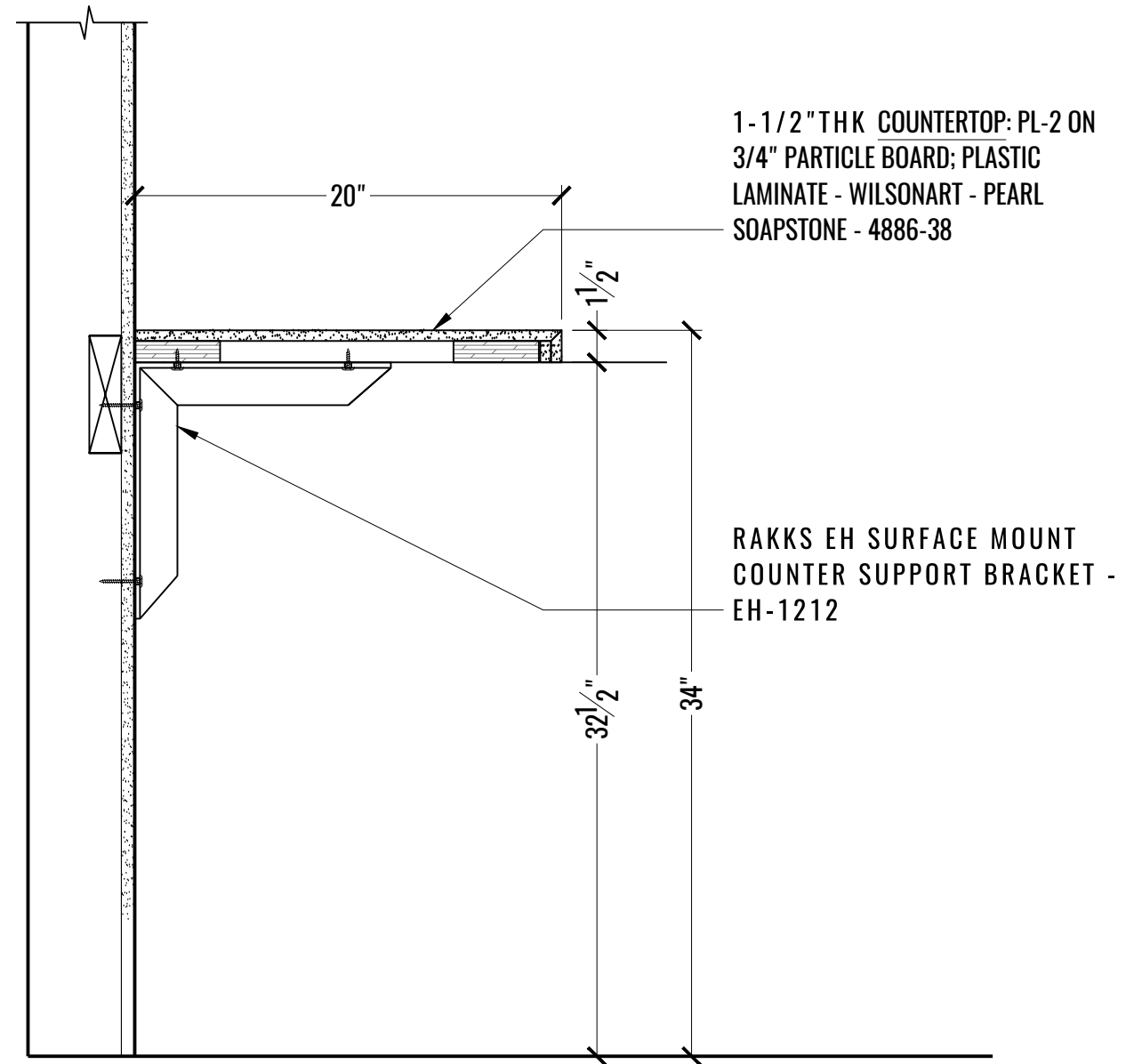

2 SECTION: BREAK RM# 209 @ COUNTERTOP - WEST
H SCALE: 1-1/2" = 1'-0"

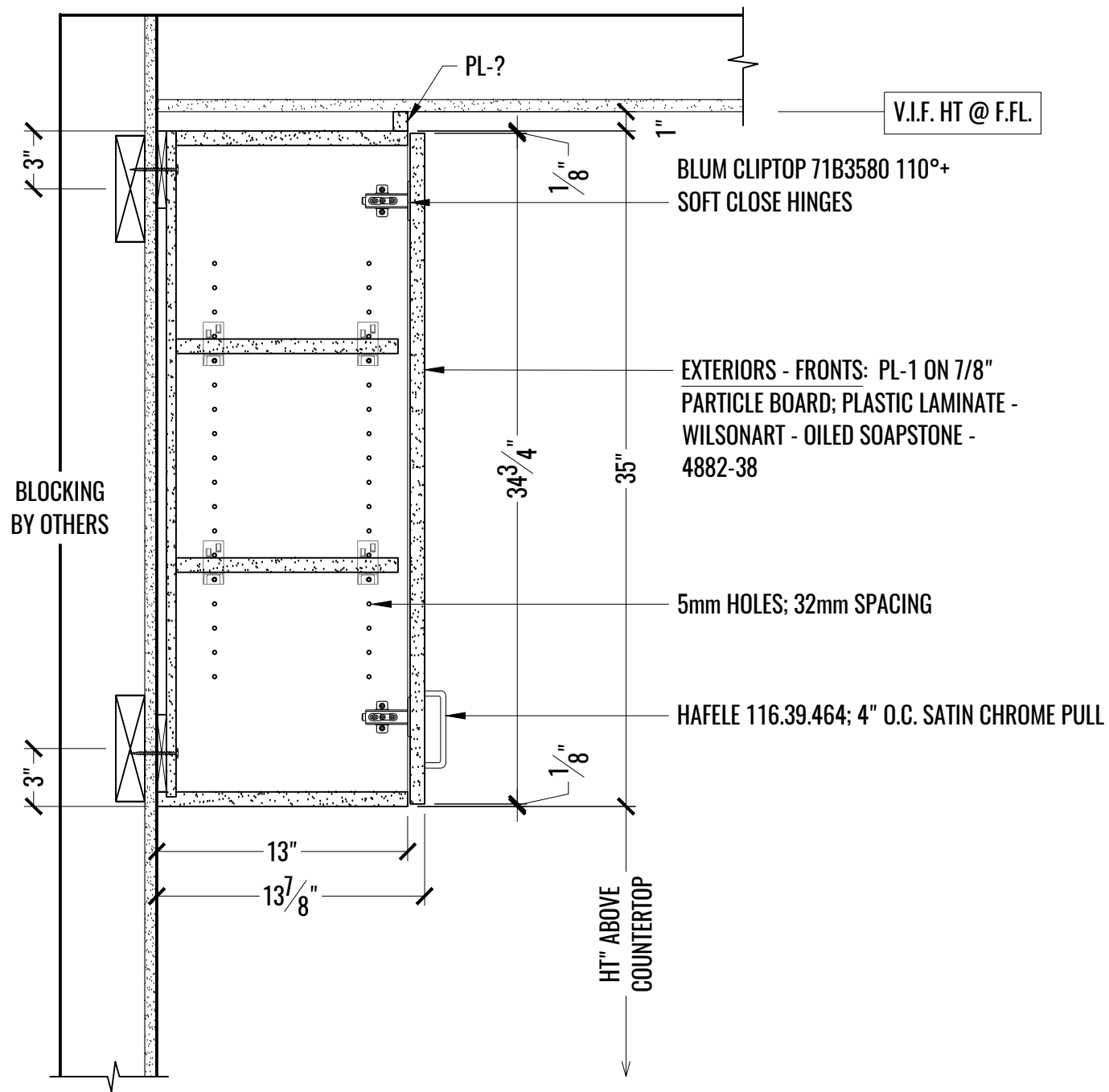

1 SECTION: BREAK RM# 209 - CABINET UPPERS - WEST
 I SCALE: 1-1/2" = 1'-0"

2 SECTION: DESCRIPTION
 I SCALE: 1-1/2" = 1'-0"