

FAD studios
 135 Mishawum Rd
 Woburn, MA 01801
 781.281.1777 (tel)
 781.281.1660 (fax)
 fadstudios.com

YURKO, SALVESEN & REMZ, P.C.

**One Washington Mall, 11th Fl
 Boston, MA 02108**

**Preliminary Design
 Existing Conditions Plan**

Date: 02.26.2007
 Scale: NONE

PD-1

CONFERENCE

RECEPTION

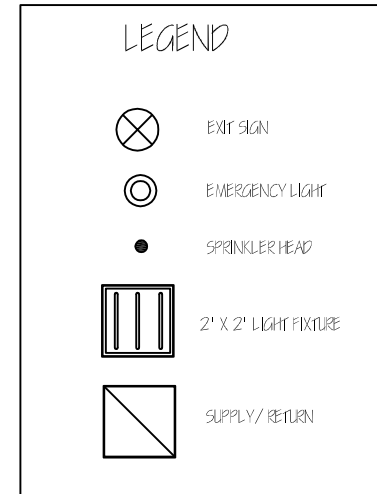
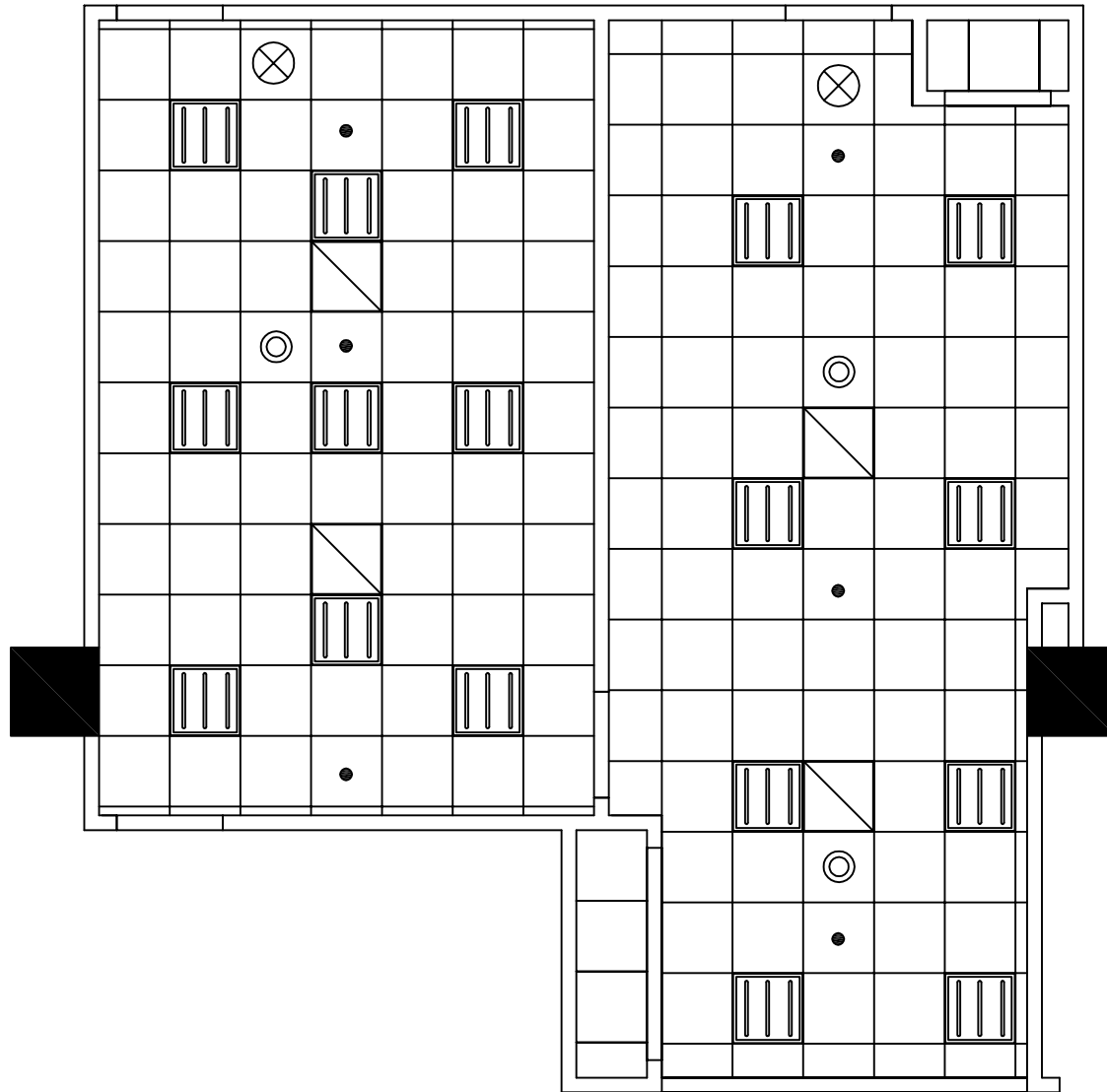

FAD studios
 135 Mishawum Rd
 Woburn, MA 01801
 781.281.1777 (tel)
 781.281.1660 (fax)
 fadstudios.com

YURKO, SALVESEN & REMZ, P.C.

One Washington Mall, 11th Fl
 Boston, MA 02108

EXISTING CONDITIONS CEILING PLAN

Date: 04.19.2007
 Scale: 3/16"=1'-0"







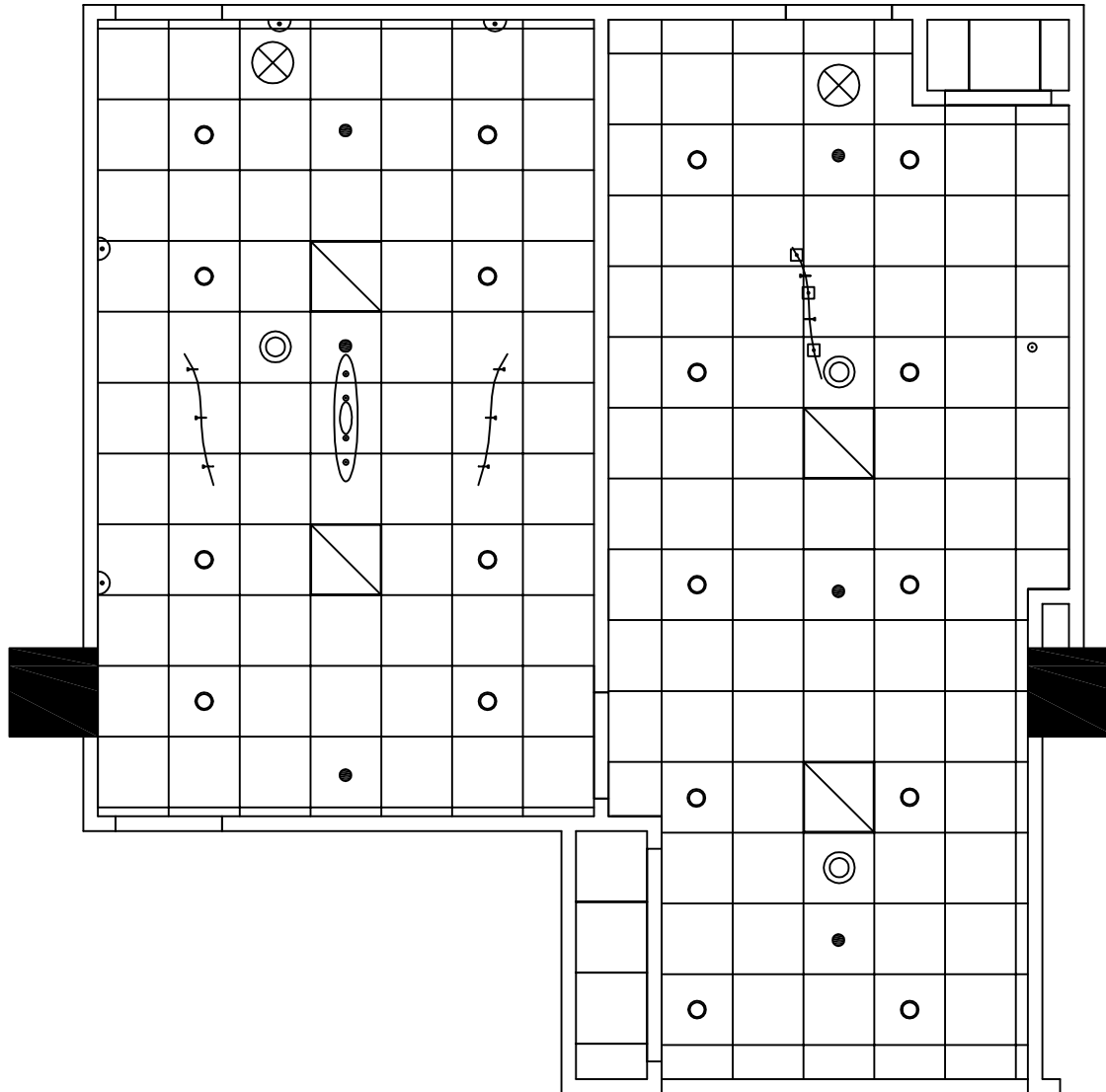

EX-1

CONFERENCE

RECEPTION

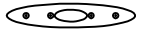

LEGEND

-  EXISTING EXIT SIGN
-  EXISTING EMERGENCY LIGHT
-  EXISTING SPRINKLER HEAD
-  NEW WALL SCONCES
-  NEW RECESSED FIXTURES
-  NEW PENDANT
-  NEW SQUARE PENDANT
-  NEW MR-16 TRACK FIXTURE
-  4' MONORAIL TRACK
-  NEW PENDANT LIGHT FIXTURE

****EXISTING SPRINKLER HEADS, EMERGENCY EXITS
CEILING TILES & HVAC RETURN/ SUPPLY TO REMAIN**



FAD studios
 135 Mishawum Rd
 Woburn, MA 01801
 781.281.1777 (tel)
 781.281.1660 (fax)
 fadstudios.com

YURKO, SALVESEN & REMZ, P.C.

**One Washington Mall, 11th Fl
 Boston, MA 02108**

NEW CEILING PLAN

Date: 06.10.07
 Scale: 3/16"=1'-0"

RCP-1

CARPET SPECIFICATION:

CPT-2

- SHAW CONTRACT GROUP (BROADLOOM)
- STYLE NAME: DESIGN SERIES V 30
- STYLE #: 5AO32
- COLOR NAME: MACRO
- COLOR #: 32583

CPT-3

- SHAW CONTRACT GROUP (BROADLOOM)
- STYLE NAME: DESIGN SERIES V 30
- STYLE #: 5AO32
- COLOR NAME: WILLOW
- COLOR #: 32356

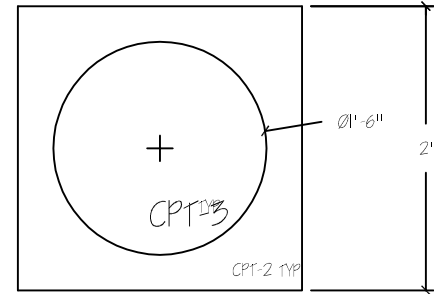
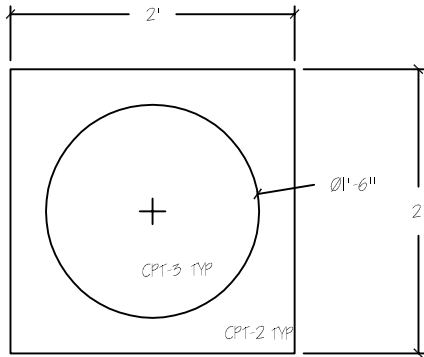
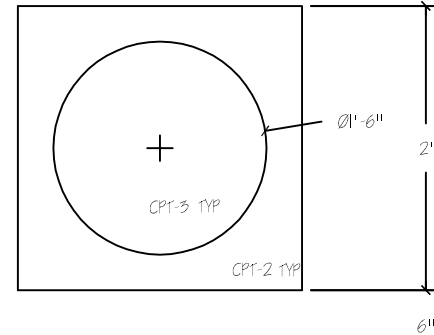
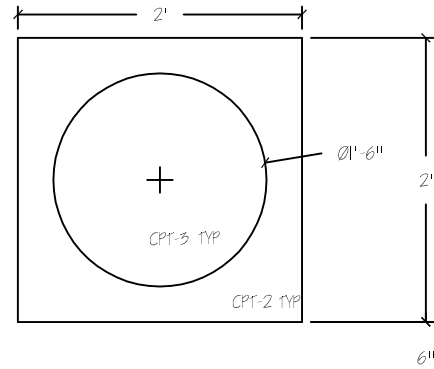

1 CARPET PATTERN DETAIL @ OPEN OFFICE
CPT-1B 1" = 1'-0"

2 CARPET PATTERN DETAIL @ RECEPTION
CPT-1B 1" = 1'-0"



FAD studios
135 Mishawum Rd
Woburn, MA 01801
781.281.1777 (tel)
781.281.1660 (fax)
fadstudios.com

YURKO, SALVESEN & REMZ, P.C.

**One Washington Mall, 11th Fl
Boston, MA 02108
CARPET PATTERN DETAIL**

Date: 06.19.07
Scale: 3/4"=1'-0"

CPT-1B

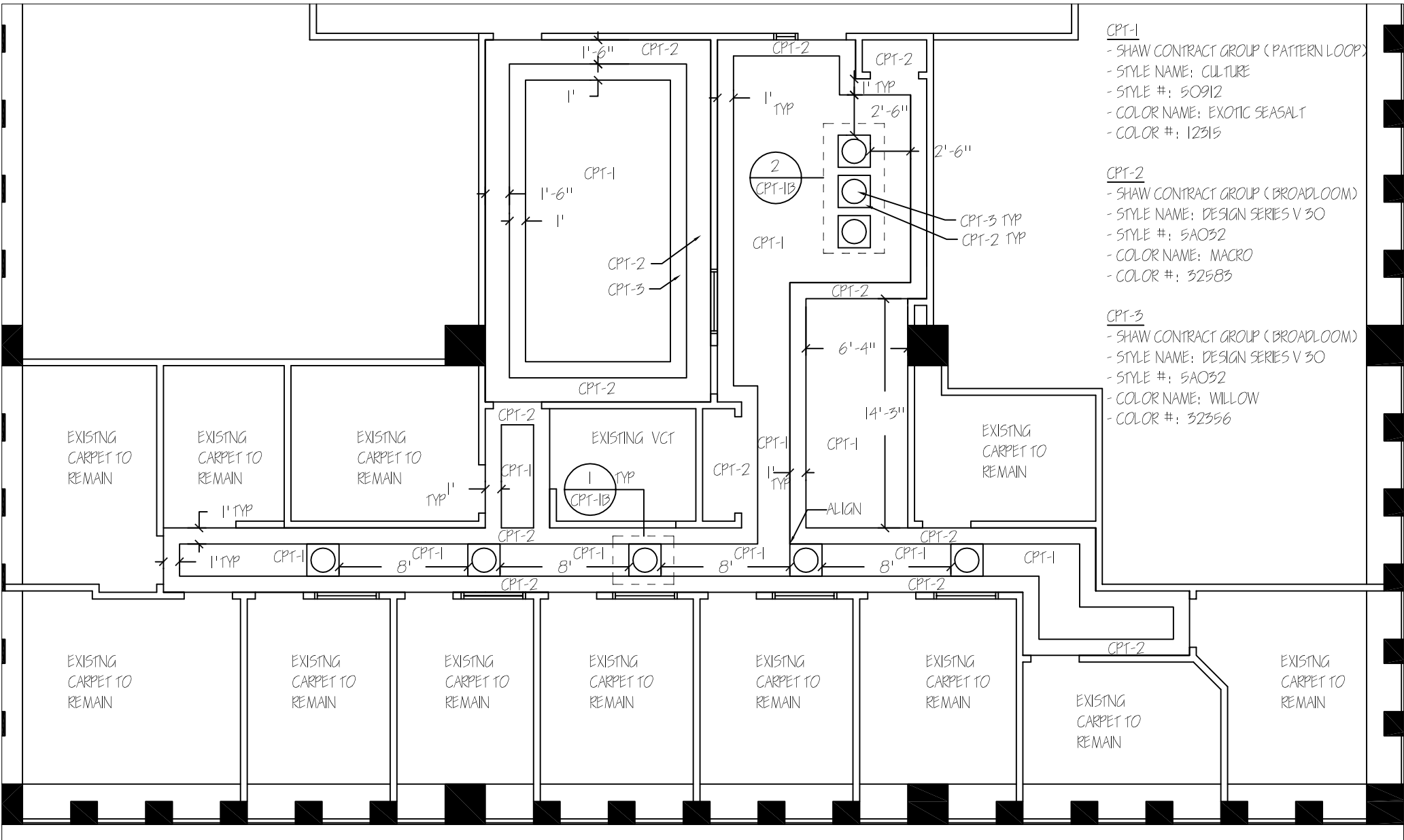

CPT-1
 - SHAW CONTRACT GROUP (PATTERN LOOP)
 - STYLE NAME: CULTURE
 - STYLE #: 50912
 - COLOR NAME: EXOTIC SEASALT
 - COLOR #: 12315

CPT-2
 - SHAW CONTRACT GROUP (BROADLOOM)
 - STYLE NAME: DESIGN SERIES V 30
 - STYLE #: 5A032
 - COLOR NAME: MACRO
 - COLOR #: 32583

CPT-3
 - SHAW CONTRACT GROUP (BROADLOOM)
 - STYLE NAME: DESIGN SERIES V 30
 - STYLE #: 5A032
 - COLOR NAME: WILLOW
 - COLOR #: 32586



FAD studios
 135 Mishawum Rd
 Woburn, MA 01801
 781.281.1777 (tel)
 781.281.1660 (fax)
 fadstudios.com

YURKO, SALVESEN & REMZ, P.C.

**One Washington Mall, 11th Fl
 Boston, MA 02108**

**CARPET PATTERN LAYOUT
 OPTION TWO - ALTERNATE LAYOUT**

Date: 06.19.07
 Scale: 1/8"=1'-0"

CPT-2A

- CPT-3
- SHAW CONTRACT GROUP (BROADLOOM)
 - STYLE NAME: DESIGN SERIES V 30
 - STYLE #: 5A032
 - COLOR NAME: WILLOW
 - COLOR #: 32356

VINYL BASE SPECIFICATION:

- VB-1
- JOHNSONITE
 - STYLE NAME: 47 C BROWN

INSTALL LEFTOVER
CPT-3 (REMNANT
ALREADY AT SITE)

INSTALL NEW CPT-3

VINYL BASE EXTENT

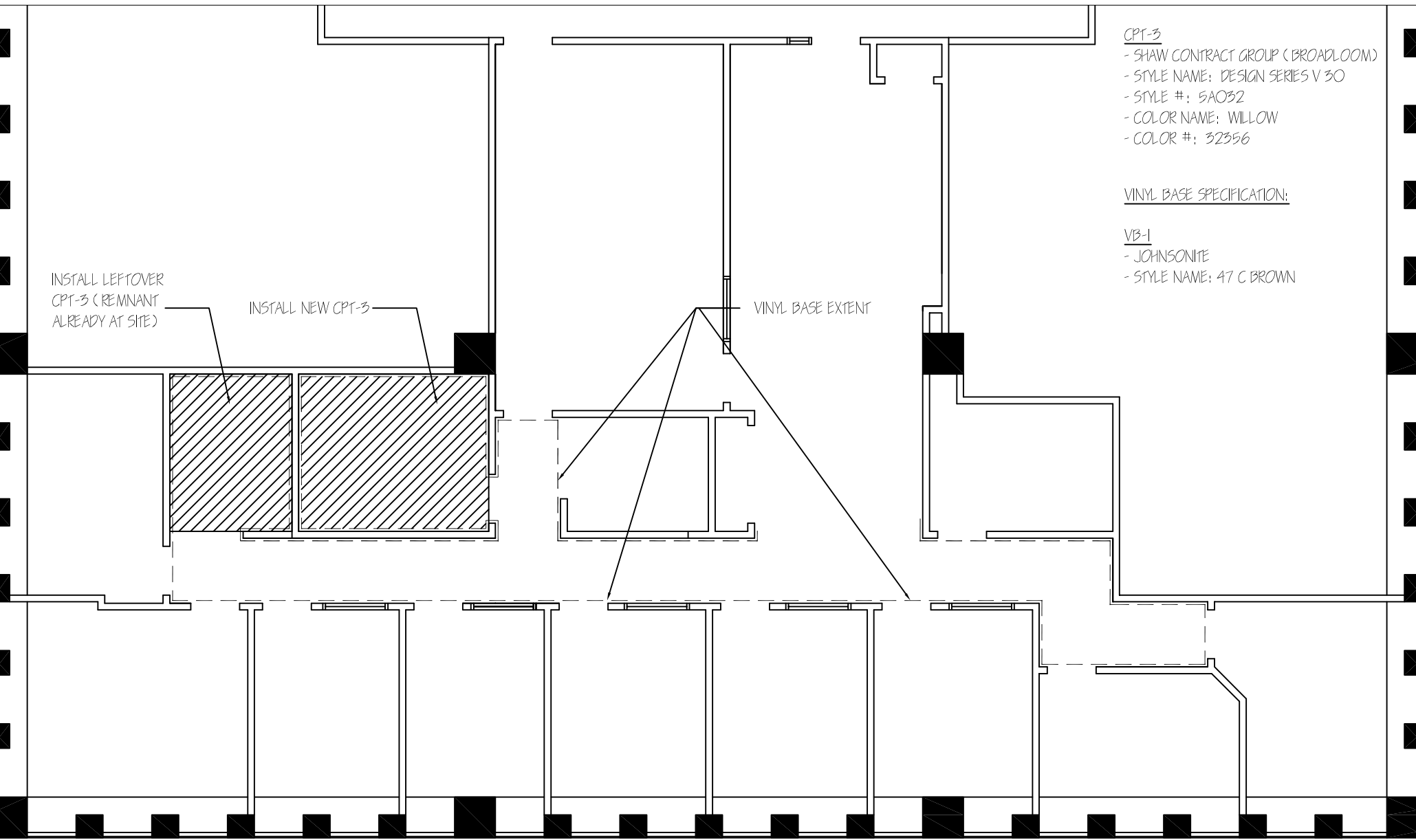

FAD studios
 135 Mishawum Rd
 Woburn, MA 01801
 781.281.1777 (tel)
 781.281.1660 (fax)
 fadstudios.com

YURKO, SALVESEN & REMZ, P.C.

**One Washington Mall, 11th Fl
 Boston, MA 02108
 CARPET DRAWING**

Date: 08.13.07
 Scale: 1/8"=1'-0"

CPT-3A

PAINT LEGEND

PAINT ONE (PT-1) BENJAMIN MOORE, HC-91 DANVILLE TAN (EGGSHELL FINISH) SHALL BE USED THROUGHOUT UNLESS OTHERWISE NOTED.

PAINT TWO (PT-2) BENJAMIN MOORE, HC-44 LENOX TAN (EGGSHELL FINISH) SHALL BE USED AT OFFICES 1105,1106,1108,1110 & 1111

PAINT THREE (PT-3) BENJAMIN MOORE, HC-67 CLINTON BROWN SHALL BE USED AS NOTED IN RECEPTION AREA (EGGSHELL FINISH). ALSO SHALL BE USED THROUGHOUT AT ALL DOOR FRAMES AND FRAMES AT OFFICE WINDOWS AT CORRIDOR. (GLOSS FINISH AT THESE AREAS).

PAINT FOUR (PT-4) BENJAMIN MOORE, HC-76 DAVENPORT TAN (EGGSHELL FINISH) SHALL BE USED AS NOTED AT WALL DOOR SWINGS INTO IN OFFICES.

PAINT FIVE (PT-5) BENJAMIN MOORE, HC-97 HANCOCK GRAY (EGGSHELL FINISH) SHALL BE USED AS NOTED IN CONFERENCE ROOM.

NOTES

1. METAL SURFACES AT PERIMETER WINDOW WALLS SHALL BE PAINTED WITH A GLOSS FINISH.
2. EXISTING CARPET TO REMAIN AS NOTED.



FAD studios
 135 Mishawum Rd
 Woburn, MA 01801
 781.281.1777 (tel)
 781.281.1660 (fax)
 fadstudios.com

YURKO, SALVESEN&REMZ, P.C.

One Washington Mall
 11th Fl
 Boston, MA 02108

PAINT FINISH DRAWING

Date: 07.03.07
 Scale: 1/8"=1'-0"

PT-A

