

GOLDMAXTM
GYP SUM



**GYP SUM
THAT
WILL
BE
CHANGE
THE
FACE
OF
DESIGN
IN
YOUR
HOME**



GOLDMAX PLASTERS PRIVATE LIMITED.

Ro : No 402 Gf, Dwarikamayi Building, 8th B Main, 4th Cross, Hrbr Layout, Bangalore
Bangalore Karnataka-560043

Mr. Shatrudhan Jaiswal
MD

Mob +91 95385 96468/+91 95380 96468

Tel- 080 8079 601014

Email- admin@goldmaxgypsum.com

Enquiry - info@goldmaxgypsum.com

WWW.GOLDMAXGYP SUM.COM



Indian Green Building Council

WE DEFINED

GOLDMAX is one of the leading Manufacturer and marketed of GYPSUM Plaster and BOND-IT First of it's Kind embarking in india, at Plant We are producing the Finest Quality of GYPSUM Plaster in The Market, Being white in colour and hardness over 38% more than any other GYPSUM in Indian markets makes it as Very Good Class Product and the highest grade of GYPSUM in the CONSTRUCTIONS ARENA.



HOW ARE WE GYPSUMIZING A BIRD'S EYE VEIW

GOLDMAX is a Bangalore Based Company providing Very Good Class GYPSUM across Major citis in india, Seeing the huge gap between demand and supply of quality of GYPSUM PLASTER we introduced the same in indian Market and now providing the quality of GYPSUM PLASTER to our Valued costumers. our product are manufactured with an advance technology which has attained the much-desired excellance under strict quality control systems, we follow and maintain extremely high quality managements systems to manage our PRODUCTIONS,

WHY & HOW ARE WE THE MOST PREFERRED

The manufacturing facility is well equipped with state of art fully automated GYPSUM processing Manulay. RCC & BLOCK BOTH Surfaces, support and supervision by highly qualified and experienced INDIAN Engineers, and well-trained WORK FORCE.

GOLDMAX has created a huge network of the marketing offices throughout the country to ensure uninterrupted and timely supply to their customers, We have our won Marketing offices, faster delivery of GYPSUM Plaster at your Doorsteps. We have a highly qualified and experienced team of young and enthusiastic employees for all technical support who are determined to cater all is customers needs to their utmost satisfactions.

GOLDMAX ONE COAT GYPSUM PLASTER



QUALITY PRODUCT

GOLDMAX Gypsum Plaster 1 Coat is Produced From The Light weight Powder - density rock sourced from the purest mines, The Advantage of our GOLDMAX GYPSUM is that it is highest grade of GYPSUM being wight in Colour and having a Very Good hardness, More than other GYPSUM PLASTER PRODUCT available in the Indian market, This GYPSUM Plaster can be Directly Applied an All Surfaces, we do Not need sand Cement Plaster the walls the coverage in 25/-KG Bag is Arround 24-26 SFT With a thicknees of 10-12mm . The fineness of 250 Mesh, and purity over 75% gives the best atomic bond and an absolute mirror Finishing,

GOLDMAX ONE COAT GYPSUM PLASTER

APPLICATION METHOD & ACROSS INDUSTRIES



GOLDMAX GYPSUM PLASTER IN BUILDING & CONSTRUCTIONS.

GOLDMAX GYPSUM PLASTER is Used all type of Construction, From Residential and Commercial Projects Inetrnal Areas, GYPSUM PLASTER is also used for making of plasterboard, decorative cornices, Plaster blocks, and GYPSUM based self levelling Screeds.

OTHER INDUSTRIES EXPLORING & USING GOLDMAX GYPSUM PLASTER.

- * Agriculture
- * Sanitaryware
- * Cement Industry
- * Bandages & Dentistry
- * Others

RANGE OF GOLDMAX PRODUCTS

RANGE OF PRODUCTS

- * GOLDMAX 1 COAT GYPSUM PLASTER
- * GOLDMAX SUPER GYPSUM PLASTER
- * GOLDMAX XPERT PLASTER
- * GOLDMAX BOND-IT
- * GOLDMAX FIBERGLASS MESH ROLL

THINK GYPSUM THINK GOLDMAX

WWW.GOLDMAXGYPSUM.COM

GOLDMAX

**WELCOME
TO
GOLDMAX
GYPSUM**

**MKTD BY- GOLDMAX PLASTERS PRIVATE
LIMITED.**

Office - 402, GF Dwarikamayi Building, 8th B Main, 4th Cross,
Hrbr Layout Bangalore 560043

Mob +91 9538 596468 / +91 95380 96468

Email - admin@goldmaxgypsum.com

Enquiry - info@goldmaxgypsum.com

MADE IN INDIA

WWW.GOLDMAXGYPSUM.COM

GOLDMAX ONE COAT GYPSUM PLASTER

GOLDMAX GYPSUM Products in The constructons space are the material of choice because of their unique properties, it has excellent insulation properties both thermal and acoustic and can offer very GOOD Passive Fire protection, Moisture resistance, impact resistance and vapour control when used in combination with the right systems.

GOLDMAX GYPSUM PLASTER RANGE OF PRODUCTS

GOLDMAX 1 COAT GYPSUM PLASTER

The distinguished advantage of the **GOLDMAX GYPSUM PLASTER 1 COAT**, is that it made out of the highest grade of **GYPSUM being white in colour and having a Very Good hardness**, which is more than any other GYPSUM Plaster available in the Market. This GYPSUM PLASTER Can be easily applied directly on all SURFACES, we do not need to sand/Cement Plaster/ for the walls. **The coverage in a 25KG. Bag 24-26 SFT With a thickness of the 12mm. The fineness and purity of over 75% gives the best bond an absolute mirror finishing.**

TECHNICAL SPECIFICATIONS OF GOLDMAX GYPSUM PLASTER



WHITENESS - PURITY	75%
FINENESS	MESH 200, RESIDUE 3%
SETTING TIME INITIAL	10-13 MIN
SETTING TIME FINAL	18-23 MIN
BENDING STRENGTH	45 KG. / Cm ²
COMPRESSIVE STRENGTH	130 KG. / Cm ²
DRY BULK DENSITY	700 KG. / M ³
COVERAGE 12MM THICKNESS	24/- SFT
BAG QTY	25/- KG NET.



*AN ISO 9001:2015
Certified Company*

APPLICATION METHOD OF GYPSUM PLASTER

GOLDMAX GYPSUM CAN BE USE ALL SURFACES IN EASILY,

- 1- Surface Must to be Clean, Dry, Firm & Free of Dust.
- 2- Important Properties Like soluble salt content, Thermal characteristics, Shrinkage, Suction, bonding properties etc. of the background which is to be plasterd, should be evaluated before APPLICATION.
- 3- GOLDMAX GYPSUM 1 COAT PLASTER Can be applied directly of all surfaces, like RCC/RED BRICKS/SIPOREX BLOCKS/SAND PLASTER WALLS.

DIRECTION OF USE GOLDMAX GYPSUM

- * VERY SMOOTH FINISHING
- * SINGLE COAT APPLICATION
- * CAN BE APPLIED DIRECTLY AN ALL WALLS SURFACES
- * FREE OF SHRINKAGE CRACKES
- * ZERO MAINTENANCE
- * COMPATIBLE WITH ALL TYPES OF PAINT
- * WHITE IN COLOUR PRODUCT

- * The Right Way To Mix is To Add The GYPSUM Powder to Water , Not Water to Powder
- * Avoid Mixing More Powder That can be used Within 12 Minutes.
- * Do Not Temper or Mix fresh Material once a Mix has Started To Set
- * After Taking the Required amount of Plaster, always fold the open end, to Protect the plaster From Moisture.
- * Setting Time cannot be altered by Bdiluting the Mixture with water.



GOLDMAX BOND-IT

GOLDMAX BOND-IT is The High Strength and Performance Bonding Agent For GYPSUM PLASTER APPLICATION ON RCC Surfaces. Further it has waterproofing properties and hence it prevents leakages from the crakes in the GYPSUM PLASTER.

GOLDMAX BOND-IT ADVANTAGES

1. Ready To apply in Single Coat Application, Like Painting.
 2. Very Strong Chemical Bond is Created.
 3. No Hacking Required on RCC Surfaces, hence prevention of Microcraking in Concerete & Saving of Labour Cost.
 4. Green in Colour, Easy to Identify Applied Surfaces.
 5. The Bonding Agent Specified With Only **GOLDMAX GYPSUM PLASTER**.
 6. Bond Dries in 1 Hours. Plaster Cab be Applied Any Time
- GYPSUM PLASTER Bonding Agent For Pre-Treatments of Very Strangth and Smooth Background.**



BOND-IT is a Mixture of Polymer-Cement Composite and Can be put to Multiple Uses....

- * Crack Sealing / Filling
- * Bonding of GYPSUM/Cement/Other
- * Gypsum Plaster To Concrete
- * Repair of RCC Surfaces
- * Tiles Fixing on Walls
- * Waterproofing Coating

1. Apply The GOLDMAX BOND-IT With Brush our Spray machine.
2. Wash the Concrete Surface With water before 1hr. And apply the Bond-it.
3. Fill any depression with mixture of cement, silica sand & GOLDMAX Bond-it in the retio of 1: 1.50:0.50
4. Clean the concrete surface.
5. Surface is useable after 60 Hours of Treatments.

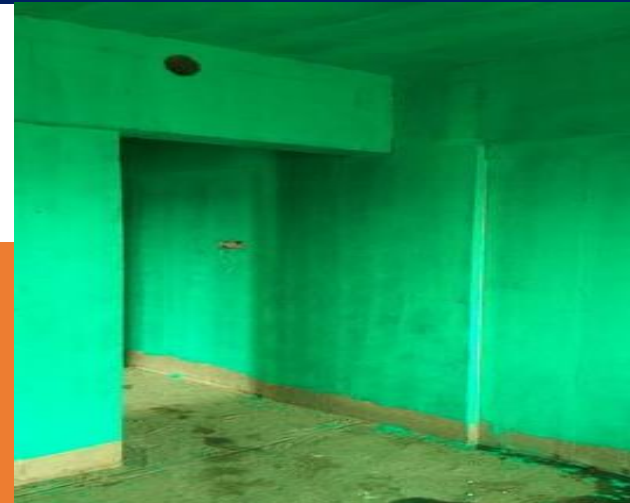

WWW.GOLDMAXGYPSUM.COM



BOND-IT TECHNICAL SPECIFICATION

GOLDMAX BOND-IT is used for high strength bonding of GYPSUM PLASTER / CEMENT PLASTER To Concrete Block/RCC. No Hacking is Required Cab Be Apply Directly All Surfaces.

APPLICATION PROCEDURE :

- A- Apply The GOLDMAX BOND-IT With Brush our Spray machine.
- B- Clean the concrete surface.
- C- Bond Dries in 1 Hours. Plaster Cab be Applied Any Time.

PRECAUTIONS :

Safety Instructions :-
 is the material goes in the eyes wash with water till the burning stops or immediately visit doctor.

SAVE WATER SAVE TREE SAVE LIFE

Chemical Composition : Modified Hybrid System.	Film Characteristics : Clear, From's Flexible System With Cement.
Physical Appearance : Green Emulsion	Handling & Storage : Protect From Frost. Containers Once opened should be shut tightly to prevent contamination. Stocks should be used on 1 first in, first out basis.
Solid Contents : More Than 42%	
Viscosity : 1500 cps Max.	
PH Value : 6-8	
Butt Joint Streingth : 2000gm / scm.	
	Packing : 10-20/Kgs HDPE Paint Baket/Jerry Cans.

RANGE OF GOLDMAX GYPSUM PLASTER PRODUCTS

GOLDMAX 1 COAT GYPSUM PLASTER

The distinguished advantage of the **GOLDMAX GYPSUM PLASTER 1 COAT**, is that it made out of the highest grade of **GYPSUM being white in colour and having a Very Good hardness**, which is more than any other GYPSUM Plaster available in the Market. This GYPSUM PLASTER Can be easily applied directly an all SURFACES, we do not need to sand/Cement Plaster/ for the walls. **The coverage in a 25KG. Bag 24 SFT With a thickness of the 12mm. The fineness and purity of over 75% gives the best bond an absolute mirror finishing.**

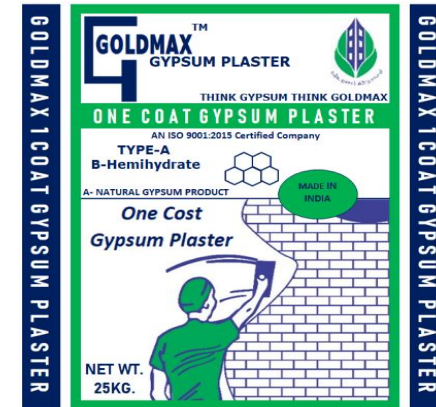

GOLDMAX SUPER GYPSUM PLASTER

The distinguished advantage of the **GOLDMAX SUPER GYPSUM PLASTER**, is that it made out of the highest grade of **GYPSUM being white in colour and having a Good hardness**, which is more than any other GYPSUM Plaster available in the Market. This GYPSUM PLASTER Can be easily applied directly an all SURFACES, we do not need to sand/Cement Plaster/ for the walls. **The coverage in a 25KG. Bag 24 SFT With a thickness of the 12mm. The fineness and purity of over 60% to 65% gives the best bond an absolute mirror finishing.**

PRODUCT AVILABLE IN THE MARKET



GOLDMAX 1 COAT GYPSUM PLASTER
 GOLDMAX SUPER GYPSUM PLASTER
 GOLDMAX SUPER XPERT PLASTER
 GOLDMAX B70 GYP BOND-IT
 GOLDMAX FIBERMESH TAPE



*AN ISO 9001:2015
Certified Company*

APPLICATION METHOD OF GYPSUM PLASTER

GOLDMAX GYPSUM CAN BE USE ALL SURFACES IN EASILY,

- 1- Surface Must to be Clean, Dry, Firm & Free of Dust.
- 2- Important Properties Like soluble salt content, Thermal characteristics, Shrinkage, Suction, bonding properties etc. of the background which is to be plastered, should be evaluated before APPLICATION.
- 3- GOLDMAX GYPSUM PLASTER Can be applied directly of all surfaces, like RCC/RED BRICKS/SIPOREX BLOCKS/SAND PLASTER WALLS.

DIRECTION OF USE GOLDMAX GYPSUM

- * VERY SMOOTH FINISHING
- * SINGLE COAT APPLICATION
- * CAN BE APPLIED DIRECTLY AN ALL WALLS SURFACES
- * FREE OF SHRINKAGE CRACKES
- * ZERO MAINTENANCE
- * COMPATIBLE WITH ALL TYPES OF PAINT
- * WHITE IN COLOUR PRODUCT

- * The Right Way To Mix is To Add The GYPSUM Powder to Water , Not Water to Powder
- * Avoid Mixing More Powder That can be used Within 12 Minutes.
- * Do Not Temper or Mix fresh Material once a Mix has Started To Set
- * After Taking the Required amount of Plaster, always fold the open end, to Protect the plaster From Moisture.
- * Setting Time cannot be altered by Bdiluting the Mixture with water.



GOLDMAX GYPSU

Email- info@goldmaxgypsum.com

Mob. +91 953859 6468

Tel- 080 8079601014

BANGALORE | NCR DELHI | HARYANA | LUCKNOW -UP | J&K |

Salikram Jaiswal Mob+ 91 90664 17285

WWW.GOLDMAXGYPSUM.COM

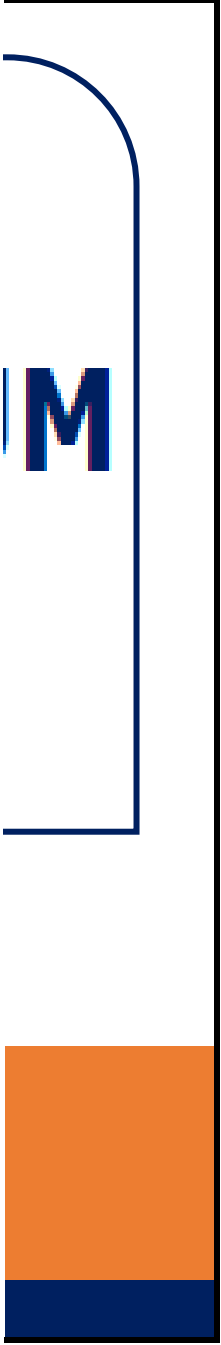

SIZE - A3 (10PCS) STICKER

GOLDMAX TM
GYPSUM

GSTIN-
29AAICG5121H1ZM

GOLDMAX TM
GYPSUM PLASTER
THINK GYPSUM THINK GOLDMAX
ONE COAT GYPSUM PLASTER
ISO 9001:2015 Certified Company
TYPE-A
B-Hemihydrate
A-NATURAL GYPSUM PRODUCT
MADE IN INDIA
One Coat Gypsum Plaster
NET WT. 25KG.

GOLDMAX TM
bond
INSTANT PLASTER
GYPSUM BOND

GOLDMAX TM
Fib

MKTD. BY- GOLDMAX PLASTERS PRIVATE LIMITED.
RO: No, 402 Ground Floor, Dwarikamayi Building, 8th B Main, 4th Cross, Hrbr Layc
(Bangalore) Urban, Karnataka, 560043
Email : info@goldmaxgypsum.com Office- Goldmax Gypsum - +9:
Web : www.goldmaxgypsum.com Tel- (

THINK GYPSUM THINK GOLDMAX

SIZE - 8"*4" STICKER

GOLDMAX TM
Fiberglass Mesh Roll

Product : GM- 85/GSM High Strength

MKTD. BY- GOLDMAX PLASTERS PRIVATE LIMITED.
RO: No, 402 Ground Floor, Dwarikamayi Building, 8th B Main, 4th Cross, Hrbr Layout 1st Blcok, Hrbr
Urban, Karnataka, 560043
Email- info@goldmaxgypsum.com
Web- www.goldmaxgypsum.com
Contact : +91 9538 096468 / +91 90664 17285

RANGE OF PRODUCT : 45/GSM, 85/GSM,
SIZE - 1MTR * 50MTR. ROLL
MRP- Rs. 2200 /- INCL. TAX. 50Mtr. Roll

WWW.GOLDMAXG



Fiberglass Mesh Roll

Plot 1st Block, Hrbr

91 95380 96468

080 80796 01014

SIZE - 8" * 4" (200PCS) STICKER

GOLDMAX TM

Fiberglass Mesh Roll

Product : GM- 85/GSM High Strength

MKTD. BY- **GOLDMAX PLASTERS PRIVATE LIMITED.**
 RO: No, 402 Ground Floor, Dwarikamayi Building, 8th B Main, 4th Cross, Hrbr Layout
 1st Block, Hrbr (Bangalore) Urban, Karnataka, 560043
 Email- info@goldmaxgypsum.com
 Web- www.goldmaxgypsum.com

MRP- Rs. 850/- INCL. TAX. 50Mtr. Roll

Contact - +91 95380 96468
Tel- 080 80796 01014



(Bangalore)

**GOLDMAXGYP
SUM.COM**

SAMPLE CARD STICKER

SIZE - 6" * 3.5"

GOLDMAX TM

GYPSUM

GYPSUM SAMPLE -

SAMPLE DATE	
PRODUCT NAME
SAMPLE SIZE	

MKTD BY- GOLDMAX PLASTERS PRIVATE LIMITED.

No-402, GF Dwarikamayi Building, 8th B Main, 4th Cross, Hrbr Bangalore
Karnataka -560043

Contact : +91 95385 96468 / +91 9538 096468

Email - info@goldmaxgypsum.com

Web - www.goldmaxgypsum.com

THINK GYPSUM THINK GOLDMAX

SIZE - 4.5" * 3.5" information STICKER

GOLDMAX TM

GYPSUM

THINK GYPSUM T

GOLDMAX



MKTD BY- GOLDMAX PLASTERS PRIVATE LIMITED.

No-402, GF Dwarikamayi Building, 8th B Main, 4th Cross, Hrbr
Bangalore Karnataka -560043

Email- info@goldmaxgypsum.com

Contact : +91 95385 96468 / +91 95380 96468

BANGALORE | NCR DELHI | HARYANA | LUCKNOW -UP | J&K |

WWW.GOLDMAXGYPSUM.COM

|

HINK







GOLDMAX
GYPSUM

THINK GYPSUM
GOLDMA



MKTD BY- GOLDMAX PLASTERS PRIVATE LIMITED.

No-402, GF Dwarikamayi Building, 8th B Main, 4th Cross, Hrbr Bangalore Karnataka -560
 Email- info@goldmaxgypsum.com
 Contact : +91 95385 96468 / +91 95380 96468

BANGALORE | NCR DELHI | HARYANA | LUCKNOW -UP | J&K |
 Lucknow - Diptiganj, Nagram Nilmattha Road, Lucknow UP-226002

WWW.GOLDMAXGYPSUM.COM

ESTIMATE Book PAGE NO GM-01 TO GM-50



GOLDMAX

PLASTERS PRIVATE LIMITED.

No- # 021 Ground Floor, Diptiganj, Nagram Nilmattha, Lucknow UP- 226002
 Email- info@goldmaxgypsum.com Mob- 95380 96468 / 90664

Challan No: GM- 01 TO 50 PAGE DATE:
 M/s.....

PARTICULARS	QTY	RATE
-------------	-----	------



TOTAL

Authorized Signc

**I THINK
X**



Mesh Roll

043



17285

AMOUNT



atory

GOLDMAX



PLASTERS PRIVATE LIMITED

THICKNESS
GYPSUM COST
BOND-IT COST
LABOUR COST
OTHER COST
TOTAL COST =...../- Excl. Tax.

Note/Comments-

THINK GYPSUM THINK GOLDM

B.

GOLDM

QUATAION CARD - FRONT PAGE 8" *4"

DATE :

Quatation/Rate/For Gypsum Plaster Work-

RO: No # 402, Ground Floor, Dwarikamayi Building
8th B Main, 4th Cross, Hrbr Layout
Bangalore - 560043
Email- info@goldmaxgypsum.com
Web- www.goldmaxgypsum.com
Contact - +91 95385 96468 / +91 95380 96468
Salikram Jaiswal - +91 90664 17285

MAX

ACK SIDE WATER PAINT LOGO ONLY

MAX