



Automatic Temperature Measurement & Face Recognition Terminal



Features

- 8 inch LCD screen
- High-accuracy IR body temperature measurement
- Non-contact body temperature measurement
- Human-sounding voice prompt
- Real-time face mask detection
- Face liveness detection technology distinguishing real faces from non-real face spoof attacks
- Highly accurate face recognition using deep learning algorithm
- Stand-alone device, ready for networking

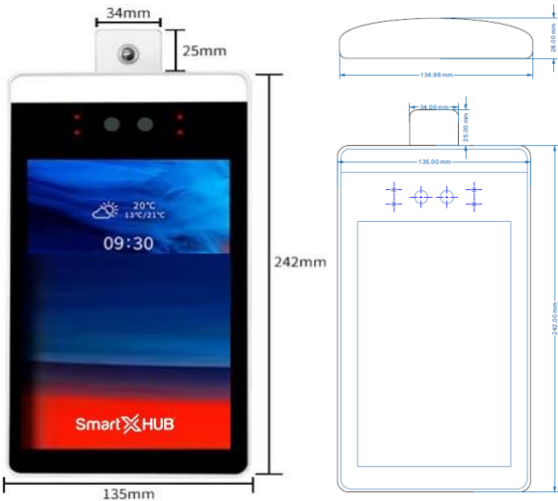
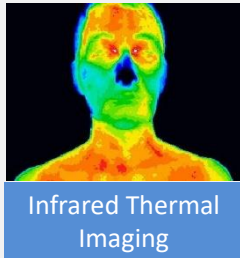

Three installation methods:

Desktop Installation

Floor Support Installation

Wall-mounted



Model Number	VXTAB001
HARDWARE	
CPU	Hi3516DV300
Operation system	Embedded LINUX
Panel	8"HD, Resolution 800*1280
Speaker	Built-in stereo speakers
RAM	8G
Protection level	IP65
FACE RECOGNITION	
Face recognition height	3.94-7.22Ft (1.2-2.2 meters)
Face recognition distance	1.64-16.4Ft (0.5-5 meters)
Face posture	vertical viewing 30°, horizontal viewing 30°
Response speed	≤0.3ms
Face database capacity	Maximum 30,000 faces
Local storage	5 million records storage capacity
Recognition mode	Face 1:N
Recognition rate	99.9%
BODY TEMPERATURE DETECTION	
Temperature measurement technology	Infrared thermal imaging
Temperature measurement mode	TPA 16x16C Area array temperature measurement
Temperature measurement accuracy	± (.54°F) 0.3°C
Temperature measuring range	96.4°~119.7° F (35.8°~48.7°C)
Temperature measurement response	2s
Temperature measuring distance	1.64-2.46Ft (0.5-0.75 meters)
CAMERA	
Scanning frequency	25Hz
Sensor	1/1.8" SONY Starvis Back-illuminated CMOS sensor
Resolution	1928*1088
Signal to noise ratio	≥35dB
Dynamic range	≥105dB
Minimum illumination	≥0.01LUX at F1.2
Video compression standard	H.264/MJPEG
Video stream	512KB~4Mbps
Settings	Exposure (shutter), gain, contrast, saturation, brightness
Lens	CS interface fixed focus lens
Distortion	≤0.35%
INTERFACE	
Network interface	RJ45 10M/100M Network Adaptation
Wiegand Interface	Wiegand input/output 26/34
RS485	RS485x1
USB Interface	USB slotx1
Reset Button	1
Door lock output	ON /OFF
OPTIONAL	
RFID Reader	Build-in device, or External USB
QR code/Barcode reader	External USB
WORKING CONDITIONS AND SIZE	
Voltage	DC12V2A
Working environment	5~90% Relative humidity, Non- condensing
Working temperature	-4°F~158°F (-20°C~70°C)
Weight	2KG
Size	9.53x5.31x1.1In (242*135*28mm)





Colombia

+57 4745462

Bogotá

+57 320 275-2785

+57 300 3747531

Barranquilla

+57 323 432-9691

+57 320 491-2720

(Valle del Cauca y región del Caribe)



+55 11 3188 – 3333 SP

(Sul e Sudeste do Brasil)

+55 19 99705-6162

+55 19 98369-7154

+55 51 99384-9141



USA +1 8002985227

OCP Corp

Soluciones inteligentes para su negocio

+57 322 4098829



www.continuos1.co

www.continuos1.net

C1 Smart  HUB[®]

