

● Approximate Garage Sale Location

Village of Beecher Illinois

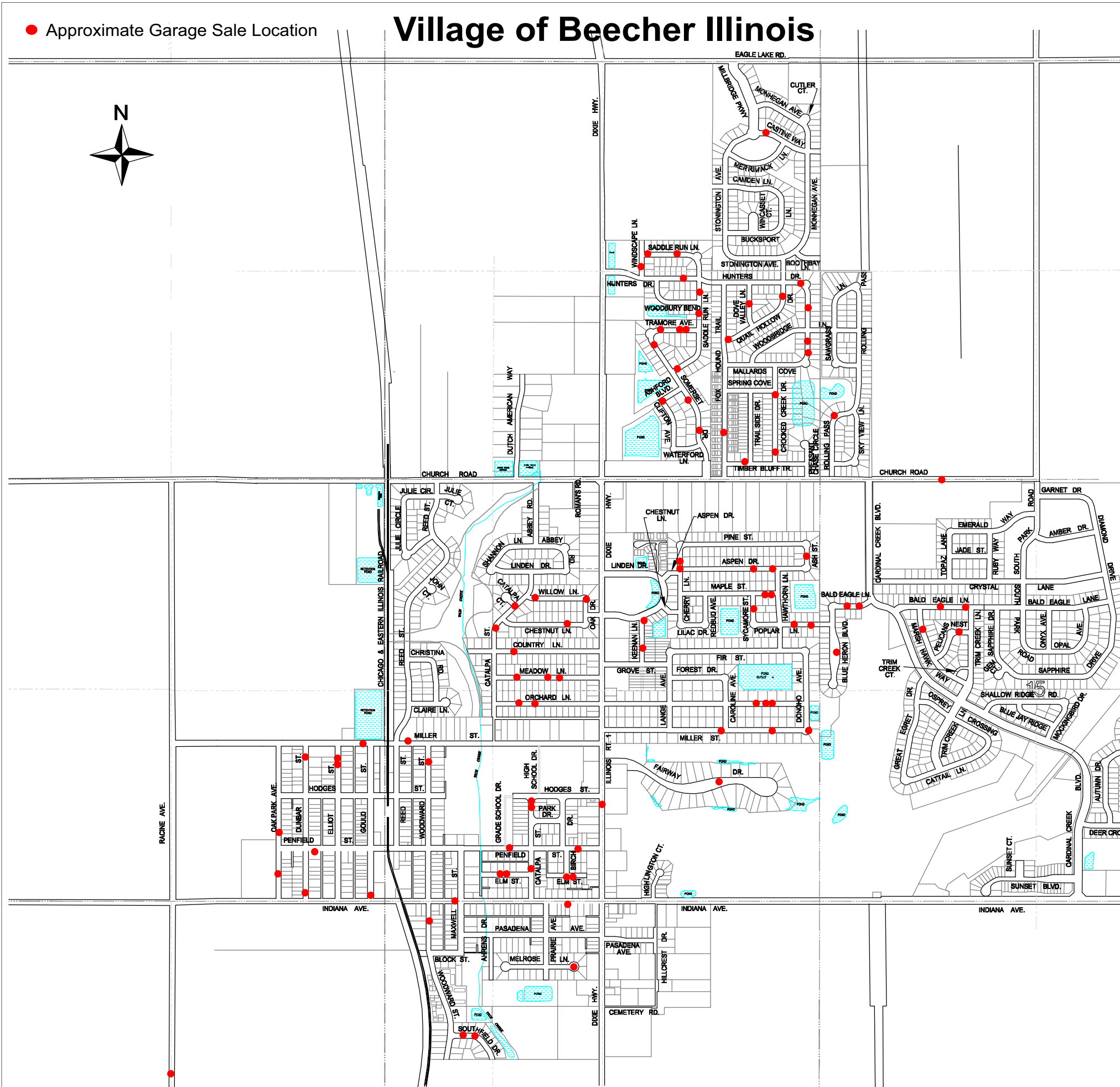

- 249 Aspen Drive 6/1-6/4
- 260 Aspen Drive 6/1-6/3
- 1160 Ash St 6/1-6/4
- 43 Bald Eagle Lane 6/1-6/3
- 63 Bald Eagle Lane 6/2-6/3
- 189 Bald Eagle Lane 6/2-6/3
- 230 Bald Eagle Lane 6/3-6/4
- 29901 Blue Heron Bl. 6/1-6/3
- 291 Castine Way 6/2-6/4
- 535 Catalpa St 6/2-6/3
- 642 Catalpa St 6/1-6/4
- 643 Catalpa St 6/1-6/3
- 1003 Catalpa St 6/2-6/3
- 1035 Catalpa St 6/2-6/4
- 1144 Cherry Lane 6/1-6/4
- 1154 Cherry Lane 6/1-6/4
- 519 Chestnut Lane 6/1-6/4
- 201 E Church Rd 6/1-6/3
- 1474 Clifton Ave 6/1-6/4
- 638 Country Lane 6/1-6/4
- 1359 Crooked Creek Dr 6/1-6/3
- 1469 Crooked Creek Dr 6/1-6/4
- 642 Dixie Hwy 6/1-6/3
- 801 Donoho Ave 6/3 only
- 1646 Dove Valley Ln 6/1-6/3
- 510 Dunbar St 6/3-6/4
- 731 Dunbar St 6/2-6/3
- 729 Elliott St 6/2-6/3
- 730 Elliott St 6/2-6/3
- 524 Elm St (6/1 PM) 6/2-6/3
- 530 Elm St 6/2-6/3
- 638 Elm St 6/1-6/3
- 645 Elm St 6/1-6/3
- 311 Fairway Dr 6/1-6/4
- 1390 Fox Hound Trl 6/1-6/4
- 502 Gould St 6/2-6/3
- 255 Hunters Dr. 6/3-6/4
- 391 Hunters Dr. 6/2-6/4
- 534 W Indiana Ave 6/1-6/4
- 701 W Indiana Ave 6/1-6/3
- 966 Keenan Lane 6/2-6/4
- 1045 Keenan Lane 6/2-6/3
- 250 Maple Street 6/1-6/4
- 254 Maple street 6/2-6/3
- 1551 Mallards Cove 6/1-6/3
- 1570 Mallards Cove 6/1-6/3
- 1636 Mallards Cove 6/1-6/3
- 29853 Marsh Hawk Way 6/1-?
- 539 Meadow Lane 6/2-6/3
- 546 Meadow Lane 6/1-6/3
- 633 Meadow Lane 6/3 only
- 518 Melrose Lane 6/1-6/3
- 243 Miller Street 6/2-6/3
- 300 Miller Street 6/1-6/3
- 751 Miller Street 6/2-6/4
- 830 Miller Street 6/3 only
- 527 Oak Park Ave 6/2-6/3
- 623 Oak Park Ave 6/1-6/4
- 1053 Oak Drive 6/3-6/4
- 241 Orchard Lane 6/1-6/4
- 242 Orchard Lane 6/1-6/3
- 262 Orchard Lane 6/1-6/4
- 542 Orchard Lane 6/1-6/3
- 625 Orchard Lane 6/2-6/4
- 220 Pelicans Nest 6/1-6/3
- 522 Penfield 6/2-6/3
- 630 Penfield 6/1-6/3
- 920 Penfield 6/2-6/3
- 220 Poplar Lane 6/1-6/4
- 230 Poplar Lane 6/1-6/3
- 256 Quail Hollow Dr 6/2-6/3
- 318 Quail Hollow Dr 6/1-6/3
- 1411 Rolling Pass 6/2-6/4
- 30858. S. Racine Ave 6/2-6/3
- 401 Saddle Run Ln 6/2-6/3
- 1506 Saddle Run Ln 6/1-6/4
- 1611 Saddle Run Ln 6/1-6/2
- 1651 Saddle Run Ln 6/1-6/2
- 1381 Somerset Drive 6/1-6/4
- 1453 Somerset Drive 6/2-6/4
- 1544 Somerset Drive 6/2-6/4
- 292 Southfield Dr. 6/1-6/3
- 313 Southfield Dr 6/2-6/3
- 1053 Sycamore St. 6/2-6/4
- 306 Timbers Bluff Trail 6/1-6/4
- 381 Tramore Ave 6/1-6/3
- 382 Tramore Ave 6/2-6/4
- 412 Tramore Ave 6/2-6/4
- 549 Willow Lane 6/1-6/2
- 1699 Windscape Ln 6/1-6/4
- 433 Woodward St. 6/1-6/4

201 E Church Rd 6/1-3 (6/1-2, 9AM -4PM, 6/3 9AM-12PM)
 30348 S Ashland Ave 6/1 - 6/2
 28455 S Cottage Grove Ave 6/2 - 6/4
 27910 S Cottage Grove Ave. 6/2 ONLY
 28455 S Cottage Grove Ave 6/2 - 6/4
 4039 W Church Rd 6/3 - 6/4
 1412 E Corning Rd 6/3 Only
 27461 S Hickory St 6/2 - 6/4
 30030 S Kedzie Ave. 6/1 - 6/4
 30858 S Racine Ave 6/2 - 6/3

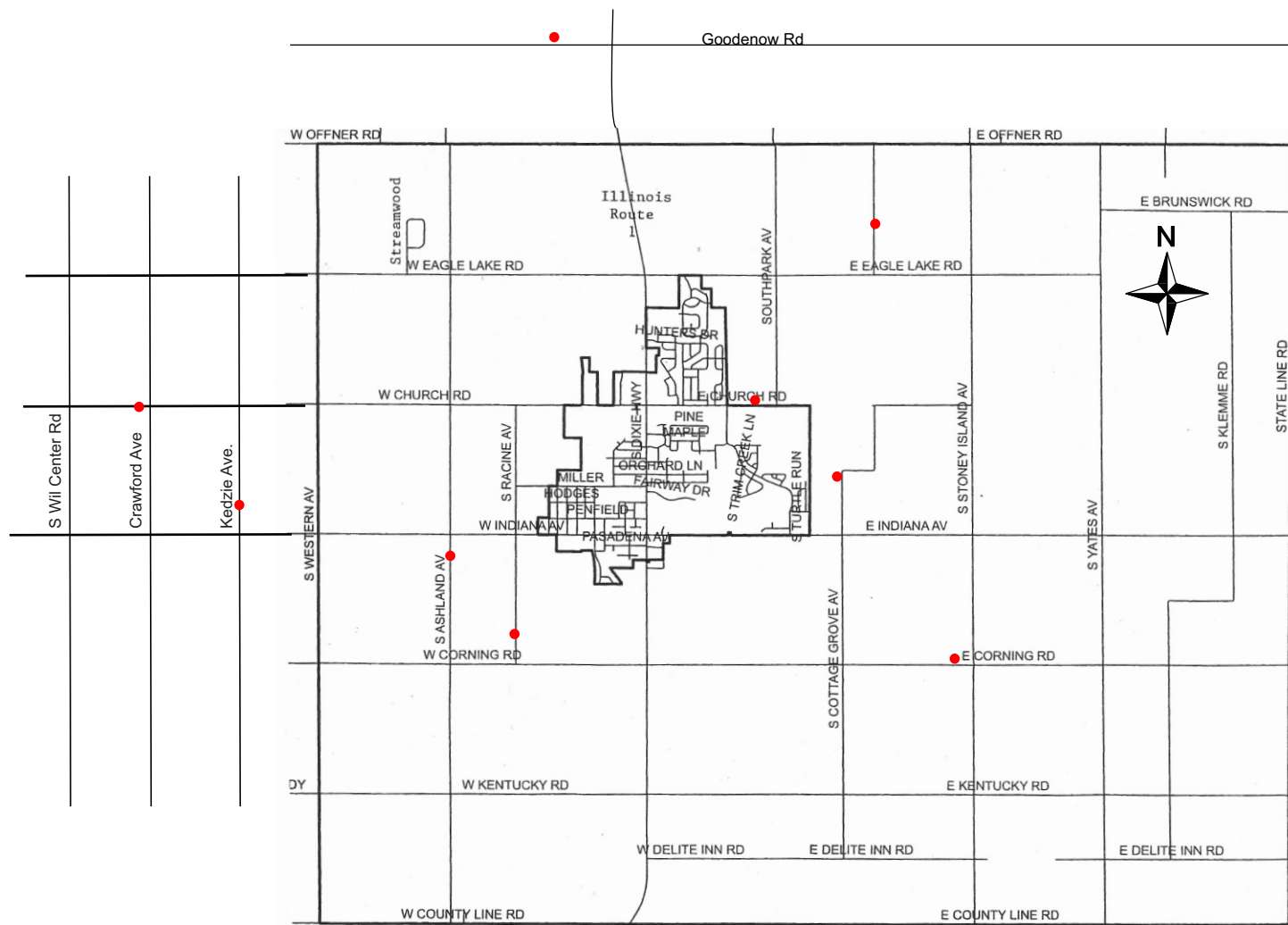

Beecher
 Chamber
 of
 Commerce

2023 GARAGE SALE DAYS
www.beecherchamber.org/garage-sale-days

**Thursday - Sunday
 (JUNE 1st - 4th)**

**Community Wide Garage Sales
 8:30 AM - 5:30 PM**