

Certificate of Survey: I hereby certify that I am the Licensed Professional Surveyor who has prepared the plat for the subdivision of the land shown on the attached plat. I have read the plat and the accompanying plat book and I have found that the plat is correct and that the same is in accordance with the laws of the State of North Carolina. I have also read the plat and the accompanying plat book and I have found that the plat is correct and that the same is in accordance with the laws of the State of North Carolina. I have also read the plat and the accompanying plat book and I have found that the plat is correct and that the same is in accordance with the laws of the State of North Carolina.

Certificate of Review Officer: State of North Carolina  
 Review Officer: Jones County, North Carolina  
 I, \_\_\_\_\_, Review Officer of Jones County, North Carolina, have reviewed the plat and the accompanying plat book and I have found that the plat is correct and that the same is in accordance with the laws of the State of North Carolina. I have also read the plat and the accompanying plat book and I have found that the plat is correct and that the same is in accordance with the laws of the State of North Carolina.

Certificate of Accuracy: I hereby certify that under my supervision and control, the survey was conducted in accordance with the laws of the State of North Carolina. I have also read the plat and the accompanying plat book and I have found that the plat is correct and that the same is in accordance with the laws of the State of North Carolina. I have also read the plat and the accompanying plat book and I have found that the plat is correct and that the same is in accordance with the laws of the State of North Carolina.

Certificate of Registrar: I hereby certify that I am the Registrar of Deeds for Jones County, North Carolina. I have read the plat and the accompanying plat book and I have found that the plat is correct and that the same is in accordance with the laws of the State of North Carolina. I have also read the plat and the accompanying plat book and I have found that the plat is correct and that the same is in accordance with the laws of the State of North Carolina.

Certificate of Approval for Recording: I hereby certify that the plat and the accompanying plat book are in accordance with the laws of the State of North Carolina. I have also read the plat and the accompanying plat book and I have found that the plat is correct and that the same is in accordance with the laws of the State of North Carolina. I have also read the plat and the accompanying plat book and I have found that the plat is correct and that the same is in accordance with the laws of the State of North Carolina.

Certificate of Notary: I, \_\_\_\_\_, Notary Public for the State of North Carolina, do hereby certify that I am a Notary Public for the State of North Carolina. I have read the plat and the accompanying plat book and I have found that the plat is correct and that the same is in accordance with the laws of the State of North Carolina. I have also read the plat and the accompanying plat book and I have found that the plat is correct and that the same is in accordance with the laws of the State of North Carolina.

CURVE DATA

CURVE	POINT	ARC LENGTH	CHORD BEARING	DELTA ANGLE
C1	1000.00	127.134	N 86°17'22" W	07°17'18"
C2	1000.00	207.429	N 86°17'22" W	07°17'18"
C3	1000.00	207.429	N 86°17'22" W	07°17'18"

Notes: 1) Use of NSCR-1340 from 2006. 2) Use of NSCR-1340 from 2006.

NSCR 1340 CURVE DATA

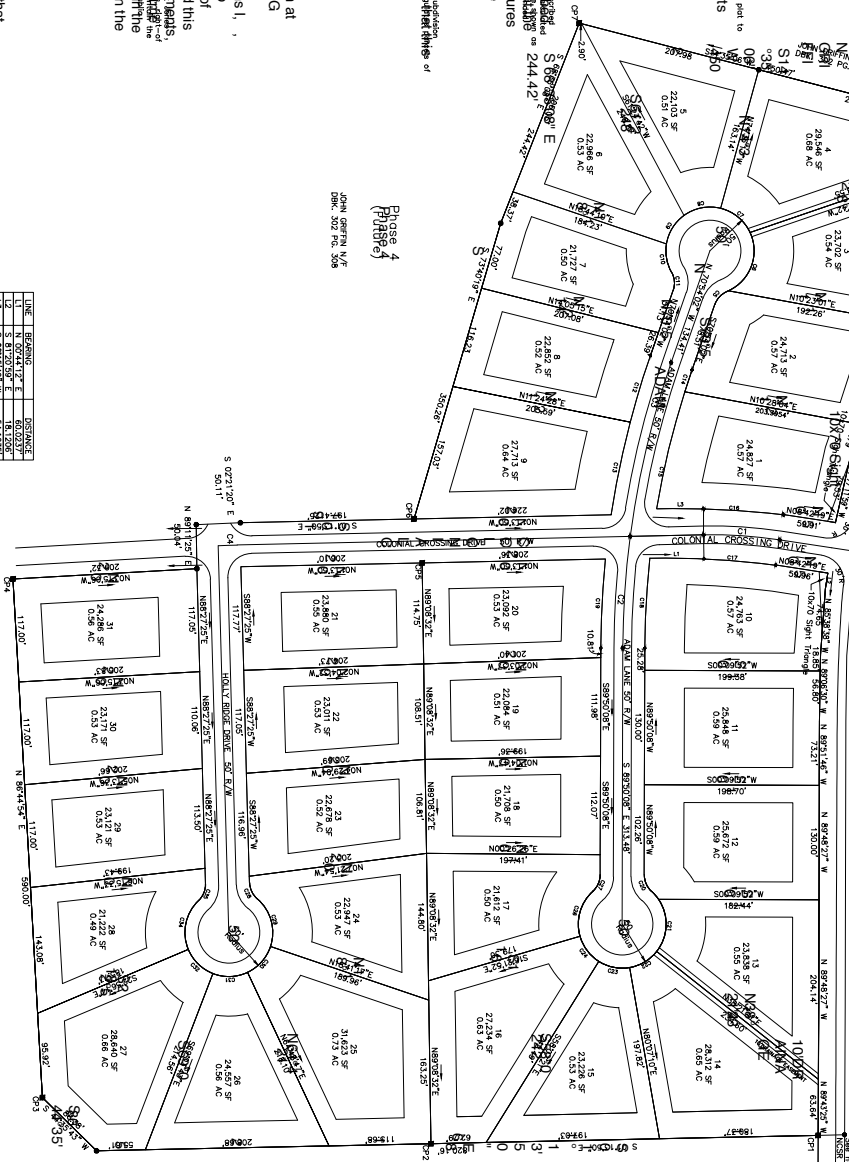

Phase 4  
 (P14876)

JOHN GREEN N/E  
 DEK. 202 P.C. 308

Phase 3  
 (P14875)

JOHN GREEN N/E  
 DEK. 202 P.C. 308

LINE	BEARING	LENGTH	CHORD BEARING	DELTA ANGLE
1	S 89°17'22" E	100.000	S 89°17'22" E	00°00'00"
2	S 07°17'22" E	141.700	S 07°17'22" E	00°00'00"
3	S 07°17'22" E	241.833	S 07°17'22" E	00°00'00"
4	S 07°17'22" E	207.429	S 07°17'22" E	00°00'00"
5	S 07°17'22" E	207.429	S 07°17'22" E	00°00'00"
6	S 07°17'22" E	207.429	S 07°17'22" E	00°00'00"
7	S 07°17'22" E	207.429	S 07°17'22" E	00°00'00"
8	S 07°17'22" E	207.429	S 07°17'22" E	00°00'00"
9	S 07°17'22" E	207.429	S 07°17'22" E	00°00'00"
10	S 07°17'22" E	207.429	S 07°17'22" E	00°00'00"
11	S 07°17'22" E	207.429	S 07°17'22" E	00°00'00"
12	S 07°17'22" E	207.429	S 07°17'22" E	00°00'00"
13	S 07°17'22" E	207.429	S 07°17'22" E	00°00'00"
14	S 07°17'22" E	207.429	S 07°17'22" E	00°00'00"
15	S 07°17'22" E	207.429	S 07°17'22" E	00°00'00"
16	S 07°17'22" E	207.429	S 07°17'22" E	00°00'00"
17	S 07°17'22" E	207.429	S 07°17'22" E	00°00'00"
18	S 07°17'22" E	207.429	S 07°17'22" E	00°00'00"
19	S 07°17'22" E	207.429	S 07°17'22" E	00°00'00"
20	S 07°17'22" E	207.429	S 07°17'22" E	00°00'00"
21	S 07°17'22" E	207.429	S 07°17'22" E	00°00'00"
22	S 07°17'22" E	207.429	S 07°17'22" E	00°00'00"
23	S 07°17'22" E	207.429	S 07°17'22" E	00°00'00"
24	S 07°17'22" E	207.429	S 07°17'22" E	00°00'00"
25	S 07°17'22" E	207.429	S 07°17'22" E	00°00'00"
26	S 07°17'22" E	207.429	S 07°17'22" E	00°00'00"
27	S 07°17'22" E	207.429	S 07°17'22" E	00°00'00"
28	S 07°17'22" E	207.429	S 07°17'22" E	00°00'00"
29	S 07°17'22" E	207.429	S 07°17'22" E	00°00'00"
30	S 07°17'22" E	207.429	S 07°17'22" E	00°00'00"
31	S 07°17'22" E	207.429	S 07°17'22" E	00°00'00"
32	S 07°17'22" E	207.429	S 07°17'22" E	00°00'00"
33	S 07°17'22" E	207.429	S 07°17'22" E	00°00'00"
34	S 07°17'22" E	207.429	S 07°17'22" E	00°00'00"
35	S 07°17'22" E	207.429	S 07°17'22" E	00°00'00"

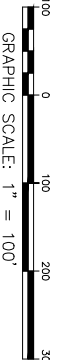
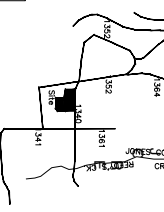
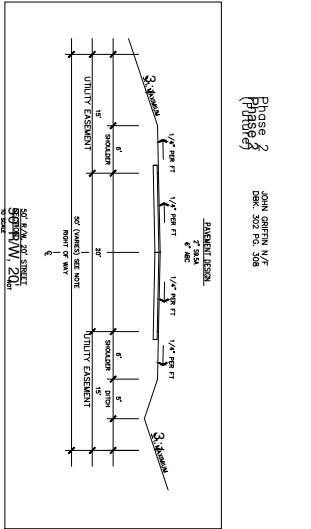

<p>PROJECT NO: 09041</p> <p>DATE: 08/20/09</p> <p>TOWNSHIP: POLKCOUNTY</p> <p>COUNTY: JONES</p> <p>STATE: NORTH CAROLINA</p> <p>APPROVED BY:</p> <p>SCALE: 1" = 100'</p> <p>DRAWING NO.: 1</p> <p>SHEET 1 OF 1</p>	<p>COLONIAL CROSSING DRIVE</p> <p>PHASE 4</p> <p>PHASE 3</p> <p>JAG DEVELOPMENT COMPANY</p>	<p><b>CE</b></p> <p>CAROLINA ENGINEERS</p> <p>P.O. BOX 1078</p> <p>NEW BORN, NC 28562</p> <p>252.833.2424</p>	<p>OWNER: JAG DEVELOPMENT COMPANY</p> <p>COM: 646 NEW BORN ROAD</p> <p>NEW BORN, NC 28562</p>	<p>NO.</p> <p>DESCRIPTION</p> <p>DATE</p> <p>REVISIONS</p>
--	---	---	---	--