

Village of Ravena
Building Department
15 Mountain Rd.
Ravena, NY 12143
Phone: (518) 756-8201
Fax: (518) 756-8356
buildingdept@villageofravena.com

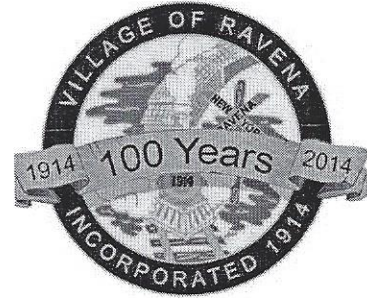

Shed Permit Application Information

NOTE: Job is not to be started until permit is picked up and paid for.

1. **Application:** must be filled out **COMPLETELY** on the computer or in ink. *All applicants must submit a copy of the deed to the parcel.*
2. **Plot Plans:** **FILL OUT IN FULL** and submit with your application. Any changes must show on the plot plan with measurements. Plot plans must show dimensions of the lot drawn to scale, present buildings & proposed buildings. See page 4 of application.
3. **Building Plans:** **FILL OUT IN FULL** and submit with your application. The Shed Drawing Plan can be found on Page 7 of the application. The Materials List can be found on Pages 5-6. Please include all dimensions on the plan and list all materials that will be used. Any deviation from the approved plans must be authorized by the approval of revised plans subject to the same procedure established for the examination of the original plans.
4. **Utility Easements:** Sheds cannot be placed on any utility easements.
5. Costs for the work described in the Application include the cost of all the construction, and other work done in connection therewith, exclusive of the cost of the land. If final cost shall exceed estimated cost, an additional fee may be required before the issuance of a Certificate of Compliance.
6. **Insurance Requirements:** Contractors – Certificates of Insurance providing proof of Contractor's Liability (ACORD form), Workers Compensation and Disability Benefits coverage, naming the Village of Ravena Certificate Holder, must be on file before any release of permit. ACORD forms are not acceptable proof of NYS Workers' Compensation or Disability benefits coverage. If the permit is for work you are performing yourself on your owner-occupied property you can complete the form found at the end of the application.

Once the application is turned in, an average turn-around time for permit approval is seven to ten (7-10) business days, depending on the current workload. Incomplete applications will be returned thus prolonging the review process.

Once the job is started, inspections should be requested **24 hours** in advance. To make appointments call the Village of Ravena Building Department Monday-Friday from 9am-2pm.

Note: Inspections by the Building Department are required at the following schedule:

(You must call for inspections.)

1. Footings before pouring concrete.
2. Foundation inspection before backfill.
3. Plumbing, heating, framing, and electrical inspections are to be conducted before any closing in of the framework.
4. Insulation inspection.
5. When all work is completed, final inspection is required by the Building Department. No use of the structure is permitted without a Certificate of Compliance being issued.



Village of Ravena
 Building Department
 15 Mountain Rd.
 Ravena, NY 12143
 Phone: (518) 756-8201
 Fax: (518) 756-8356

For Building Inspector Use:

Tax Map #: _____

Permit #: _____

Permit Fee: \$ _____

Insurance Cert: Liability Workman's Comp

CE-200 Date _____ or Owner Occupied 439

Permit: Approved Denied ZBA

CO or CC Date: _____

Application for Shed Permit

**A PERMIT MUST BE OBTAINED BEFORE STARTING WORK
 RESIDENTIAL PERMIT EXPIRES IN TWELVE (12) MONTHS
 ALL PERMITS REQUIRE A FINAL INSPECTION**

Address of proposed work: _____ Estimated Cost: \$ _____

Owner's Name _____
 Address _____
 Phone _____ Cell _____

(if different than owner:)
 Applicant's Name _____
 Address _____
 Phone _____ Cell _____

Zoning District: _____
 Lot Size: _____ Area: _____
 Existing Building Size: _____
 New Building Size: _____

Bldg. Height _____ Ft. _____ Stories
 Floor Area _____ sq. ft.
 Cubic Volume _____ cu. ft.

Name of Compensation or General Liability
 Carrier & Policy #: _____

NOTE: With the issuance of this permit the Building Inspector, his Assistant, or Code Enforcement Officer having jurisdiction under the Codes of The State of New York and The Energy Conservation Construction Code of The State of New York has permission of the owners and or the contractors upon the showing of proper credentials and in the discharge of their duties may enter upon any building, structure or premise covered by this permit at any reasonable hour and no person shall thus interfere with the performance of their duties. All applicable inspections as required by the Building Inspector or his Assistants shall be completed according to the schedule attached at the time of issuance of the permit.

Prior to use of any structure covered under this permit a Certificate of Compliance must be issued by the Building Department.

Signature of Owner, Applicant or Agent

Date

Printed Name of Owner, Applicant or Agent

Please submit the following with your application:

- Copy of Deed
- Plot Plans
- Shed Drawing/Plan
- Description of Materials
- Required Insurance Papers

For Building Inspector use:

This application is hereby approved disapproved and permission granted refused for the construction, reconstruction or alteration of a building and/or accessory structure as set forth above.

Reason for refusal of permit: _____

Dated _____

Building Inspector

Plot Diagram

Locate clearly and distinctly all buildings whether existing or proposed, and indicate all set back dimensions from property line. Give lot and block numbers or description according to deed, and show all easements and street names and indicate whether interior or corner lot, or supply and approved plot plan showing all the above requirements.

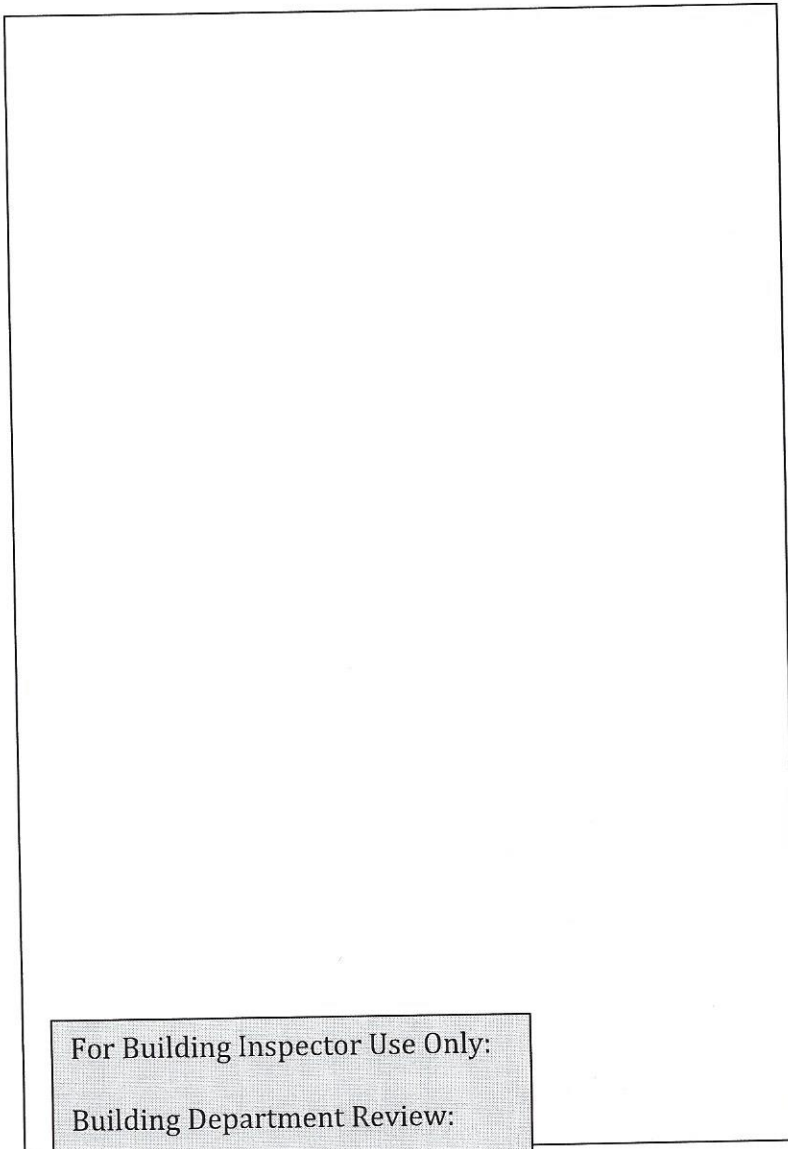

Please show the following on the plot plan:

- Lot Dimensions
- Street Names
- Easements (if applicable)
- House
- Other Structures (e.g., garage, existing shed, pool, etc.)
- Measurements from property line to each structure
- Measurements between shed and nearby structures

Signature

Date

For Building Inspector Use Only:

Building Department Review:

Building Inspector Signature

Date

Description of Materials

Provide all necessary information, write n/a if not applicable.
Submit with corresponding plans and application for building permit.

Address of proposed work: _____ **Estimated Cost: \$** _____

	(if different than owner:)
Owner's Name _____	Applicant's Name _____
Address _____	Address _____
_____	_____
Phone _____ Cell _____	Phone _____ Cell _____

-
1. Excavation: Bearing Soil _____
 2. Foundations: (All concrete to be a min. 2000 PSI)
Footing Sizes _____ Damproofing material _____
Foundation wall size & material _____ Termite Protection _____
Column Footing Size _____ Anchor Bolts _____ OC
Additional Information _____
 3. Slab on Ground: Ground cover _____ Perimeter insulation _____
 4. Exterior Walls: Wood frame grade and species _____
Stud size and spacing _____ OC; Corner bracing _____
Sheathing _____ Siding _____ Masonry veneer _____
Brick ties _____ Building paper _____
Additional Information: _____
 5. Floor Framing: 1st Floor - Joist grade _____ Size & spacing _____ OC
Bridging _____ Sub-floor material _____ Finish Floor material _____
2nd Floor - Joist grade _____ Size & spacing _____ OC; Bridging _____
Sub-floor material _____ Finish Floor material _____
Additional Information: _____
 6. Partition Framing: Stud grade _____ Size & Spacing _____ OC
Additional Information: _____
 7. Ceiling Joists: Grade _____ Size & Spacing _____ OC; Bridging _____
Additional Information: _____
 8. Roof Framing: Minimum design for 45 lb. snow load
Rafters, size & grade _____ OC; Ridge Size _____
Collar ties _____ OC; Trusses _____
Sheathing _____
Additional Information: _____
 9. Roofing: Material _____ Weight _____ Underlay _____
Additional Information: _____

10. Interior Finish: (sheetrock, size, etc.) Walls _____ Ceiling _____
Additional Information: _____

11. Stairs: Width _____ Rise _____ Run _____
Note: Maximum Rise 8 1/4"; Minimum Run 9" + 1 1/8 nosing. (A-Code)
Additional Information: _____

12. Windows: (Also see NYS Energy Code)
Glazing - Insulated Yes No Single Yes No Storms & Screens Yes No

13. Exterior Doors: Sizes _____ Insulated Yes No
Storms & Screens Yes No

14. Electric Wiring: Application and Inspection by a third party electrical inspection agency; A permit must be obtained from them before beginning electrical work.

Remarks:

I, the undersigned, do hereby agree to furnish, supply and install the aforementioned materials and comply with the specifications set forth above in the conjunction with the erection and construction of the building(s) for which plans were submitted and approved. All items to comply with NYS Building Construction Code.

Date _____ Signature _____
Applicant

Shed Building Plan

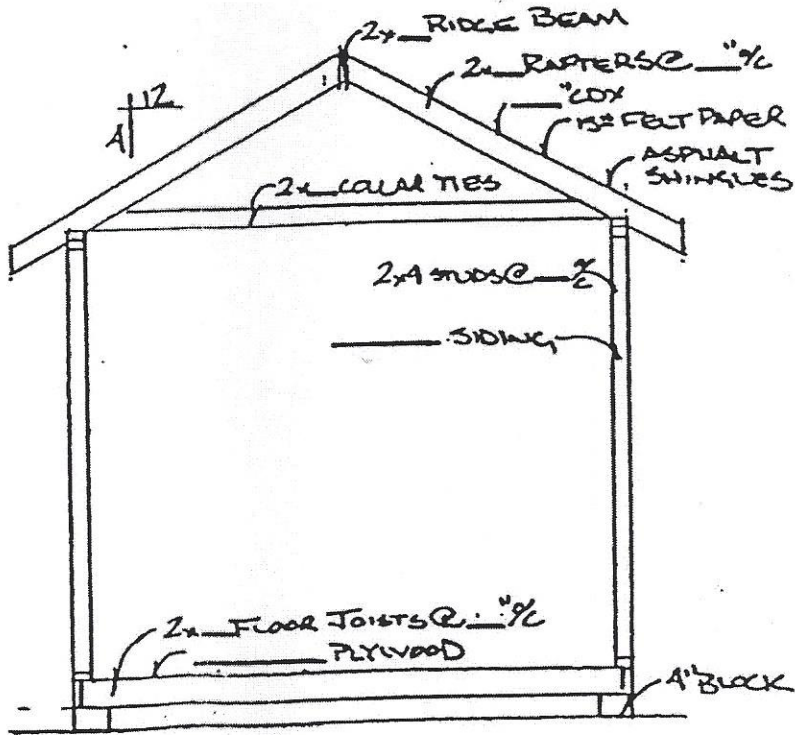

TYP SECTION

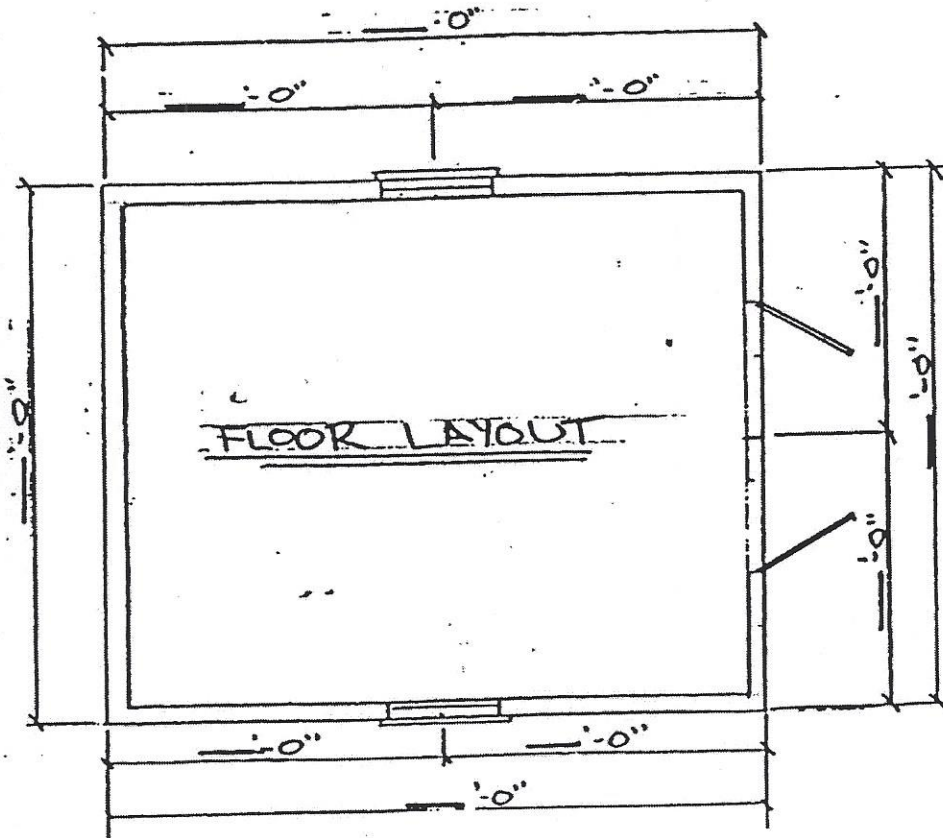

FLOOR LAYOUT