

NORTH COUNTRY SEC A

A SUBDIVISION OF 77.036 ACRES OF LAND IN THE W.M. B. JACKSON SURV, 1-203
 MONTGOMERY COUNTY, TEXAS.
 5 BLOCKS, 131 LOTS, 3 RESERVES.
 JO-MAR DEVELOPMENT INC.

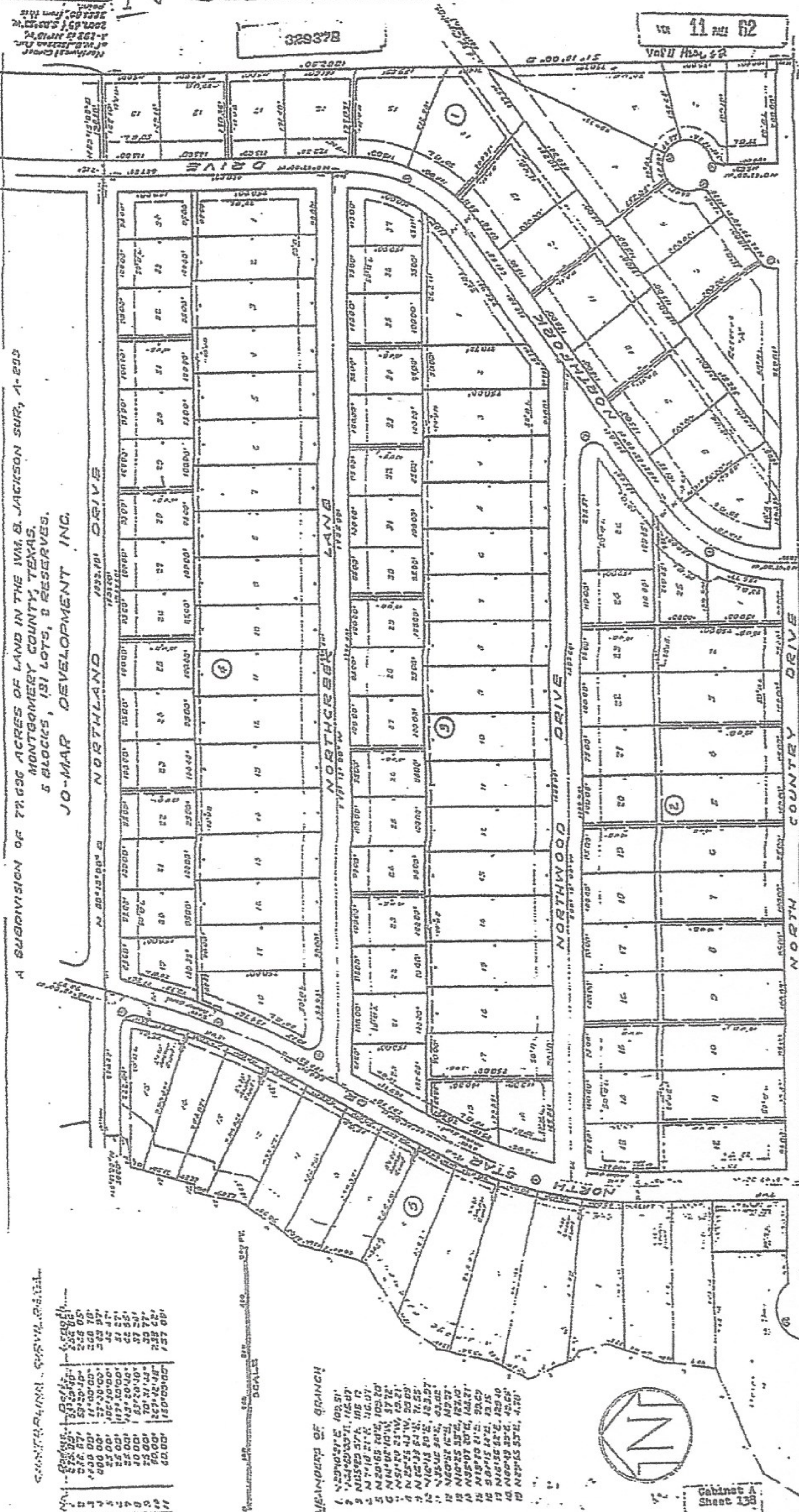

MEMBERS OF BRANCH

1	120.0000
2	117.5000
3	115.0000
4	112.5000
5	110.0000
6	107.5000
7	105.0000
8	102.5000
9	100.0000
10	97.5000
11	95.0000
12	92.5000
13	90.0000
14	87.5000
15	85.0000
16	82.5000
17	80.0000
18	77.5000
19	75.0000
20	72.5000
21	70.0000
22	67.5000
23	65.0000
24	62.5000
25	60.0000
26	57.5000
27	55.0000
28	52.5000
29	50.0000
30	47.5000
31	45.0000
32	42.5000
33	40.0000
34	37.5000
35	35.0000
36	32.5000
37	30.0000
38	27.5000
39	25.0000
40	22.5000
41	20.0000
42	17.5000
43	15.0000
44	12.5000
45	10.0000
46	7.5000
47	5.0000
48	2.5000
49	0.0000

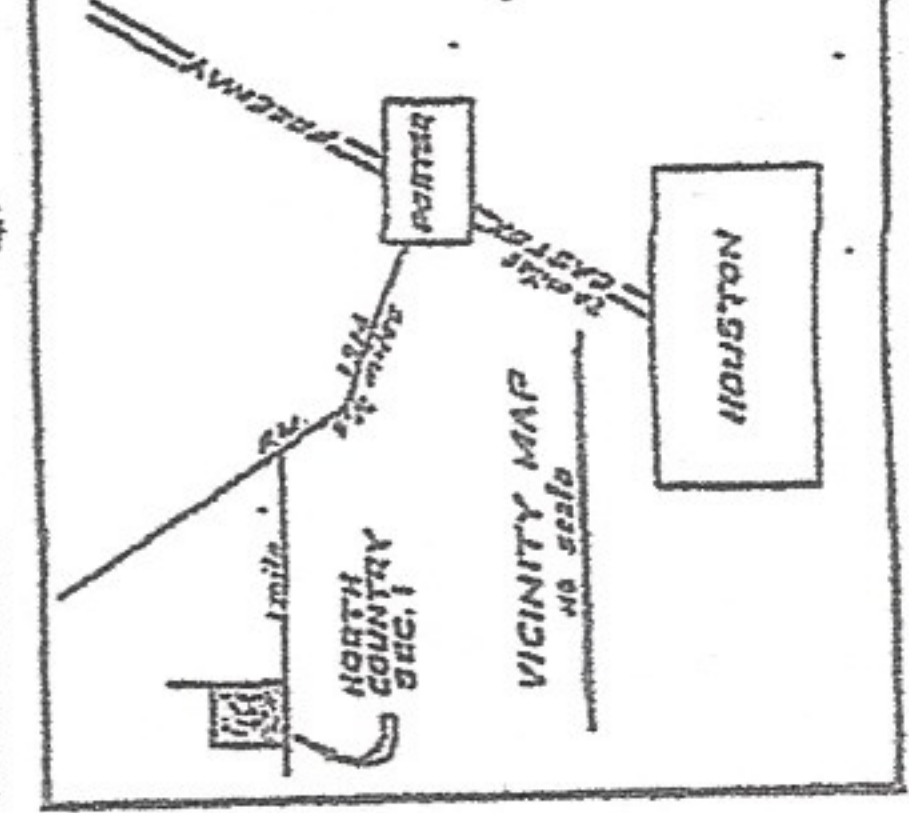

Approved by the Commissioner of Montgomery County, Texas, this 11th day of July, 1973.

[Signature] Commissioner, Precinct 1
[Signature] County Judge
[Signature] Commissioner, Precinct 3
[Signature] Commissioner, Precinct 4

THE STATE OF TEXAS
 COUNTY OF MONTGOMERY
 I, Roy Harris, Clerk of the County Court of Montgomery County, Texas, do hereby certify that the within instrument with its certificate of sufficiency was filed for registration in my office on July 11, 1973 at 11:00 A.M. and duly recorded on July 11, 1973 at 11:00 A.M. in Volume 11 Page 432 of record of maps for said County.

WITNESS MY HAND AND SEAL OF OFFICE at Compt., Montgomery County, Texas, the day and date last above written.

[Signature] Roy Harris, Clerk, County Court
 Montgomery County, Texas.

by *[Signature]* Deputy

I, D. V. Chappell, County Engineer of Montgomery County, Texas, do hereby certify that the plat of this subdivision complies with all the existing rules and regulations of this office as adopted by the Montgomery County Commission.

I further certify that the plat of this subdivision complies with requirements for internal subdivision drainage as adopted by the Montgomery County Commission and that the plat of this subdivision complies with the provisions of the plat of this subdivision as to the effect of drainage from any other area of subdivision within the watershed.

[Signature] County Engineer

IN TESTIMONY WHEREOF, the Jo-Mar Development Inc. has caused these presents to be signed by its President and attested by its Secretary, T. A. Martin, and its common seal hereunto affixed this 11th day of July, 1973.

[Signature] T. A. Martin, Secretary

THE STATE OF TEXAS
 COUNTY OF MONTGOMERY
 I, Roy Harris, Clerk of the County Court of Montgomery County, Texas, do hereby certify that the within instrument with its certificate of sufficiency was filed for registration in my office on July 11, 1973 at 11:00 A.M. and duly recorded on July 11, 1973 at 11:00 A.M. in Volume 11 Page 432 of record of maps for said County.

WITNESS MY HAND AND SEAL OF THIS OFFICE, this 11th day of July, 1973.

[Signature] Roy Harris, Clerk, County Court
 Montgomery County, Texas.

THE STATE OF TEXAS
 COUNTY OF MONTGOMERY
 I, Roy Harris, Clerk of the County Court of Montgomery County, Texas, do hereby certify that the within instrument with its certificate of sufficiency was filed for registration in my office on July 11, 1973 at 11:00 A.M. and duly recorded on July 11, 1973 at 11:00 A.M. in Volume 11 Page 432 of record of maps for said County.

WITNESS MY HAND AND SEAL OF THIS OFFICE, this 11th day of July, 1973.

[Signature] Roy Harris, Clerk, County Court
 Montgomery County, Texas.

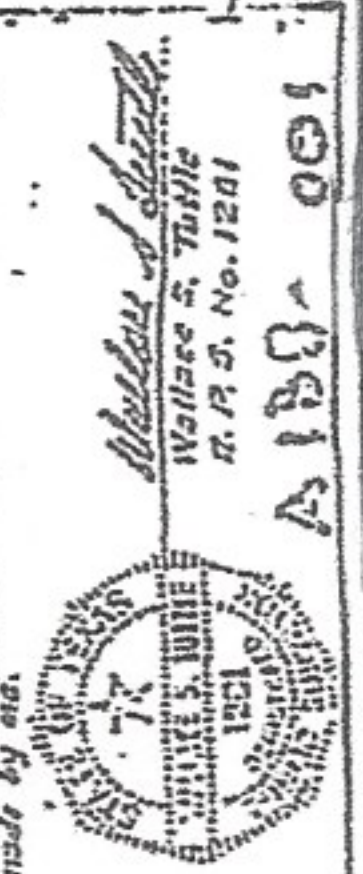

This is to certify that I, Walter S. Tinkle, a Registered Professional Surveyor of the State of Texas, have prepared the above and within plat of subdivision, and that the same is a true and correct copy of the original plat of subdivision as filed in my office and that the same is a true and correct copy of the original plat of subdivision as filed in my office and that the same is a true and correct copy of the original plat of subdivision as filed in my office.

[Signature] Walter S. Tinkle
 W. S. Tinkle, No. 1281

WITNESS MY HAND AND SEAL OF THIS OFFICE, this 11th day of July, 1973.

[Signature] Roy Harris, Clerk, County Court
 Montgomery County, Texas.

WITNESS MY HAND AND SEAL OF THIS OFFICE, this 11th day of July, 1973.

[Signature] Roy Harris, Clerk, County Court
 Montgomery County, Texas.