

Ian Jones Project History - Hi Rise and Mid / Low Rise / Massive Projects										Nov.15,2016
HI RISE					PD = PRE- DEVELOPMENT			B= BUILT		
*(Plus 1-5 U/G Parking levels)										
ITEM	PROJECT	*Sq. Ft.	TYPE	FLRS	YEAR	2015 \$\$	P/SF 2015	COMPANY	I JONES FUNCTION	PD/B
1	Gunnar Mining HQ	123,000	Office HQ	14	1964	30,750,000	\$250	McNamara GC	GC Estimator	B
2	U of Toronto Main Library	1,000,000	Main Library	16	1968	400,000,000	\$400	M&H Architects.	Arch.Onsite QS/Contr.Admin.	B
3	Toronto General Hosp.	470,000	Eaton Wing	15	1968	200,000,000	\$425	M&H Architects.	HQ QS / Contracts Admin.	B
4	TGH Master Plan	6,000,000	varies	up to 24	1970+	3,000,000,000	\$500	M&H Architects.	HQ QS / Contracts Admin.	PD / B
5	St. Michael's Hospital	860,000	varies	10 to 16	1970+	430,000,000	\$500	M&H Architects.	HQ QS / Contracts Admin.	PD / B
6	RCMP HQ - Toronto	132,000	now Hotel	15	1971	38,000,000	\$300	M&H Architects.	HQ QS / Contracts Admin.	B
7	Westin Prince - 400 keys	303,000	4* Hotel	21	1972	106,000,000	\$350	Concordia CM.	onsite Contracts Manager	B
8	Hilton Toronto -600 keys	377,000	4* Hotel	31	1974	142,000,000	\$375	Concordia CM.	onsite Contracts Manager	B
9	Sheraton Toronto 1450ks	660,000	4* Hotel	43	1975	n/appl.	n/appl.	Woodcock CM	VPres - Claims Arbitrator	B
10	1331 Bay St.	80,000	Res./ Office	10	1983	24,000,000	\$300	BGI Development	President.- all functions**	B
11	Toronto Showmart Centre	440,000	Hotel/Offices	20	1984-88	154,000,000	\$350	BGI Develop./JV	President.- all functions**	B
12	Markham Condos	700,000	600 Condos	12	1987	175,000,000	\$250	BGI Development	President.- all functions**	PD / B
13	Victoria Park Gdns	350,000	288 Condos	20	1989	\$87,500,000	\$250	BGI Development	President.- all functions**	PD
14	Village Parc	200,000	154 condos	16	1991-93	\$50,000,000	\$250	BGI Development	President.- all functions**	B
15	Village Parc Ph.2	100,000	86 condos	13	1992	\$25,000,000	\$250	BGI Development	President.- all functions**	PD
16	Dayspring	1,000,000	700 condos	5 to 12	95-2002	\$275,000,000	\$275/avge	BGI Development	President.- all functions**	B200 P/D
17	Atria - Dallas	600,000	Condos&Hote	14	2005-7	\$180,000,000	\$300	BGI Development	President.- all functions**	PD
18	Atria Annex -Dallas	360,000	300 condos	30	2006	\$99,000,000	\$275	BGI Development	President.- all functions**	PD
19	Gatlinburg Resort Condos	360,000	300 condos	8	2007	\$99,000,000	\$275	BGI Development	President.- all functions**	PD
20	Pigeon Forge Mall/Condos	500,000	320+ 200ksf	8	2007	\$137,500,000	\$275	BGI Development	President.- all functions**	PD
Total Hi Rise		14,615,000 SF				\$5,652,750,000				
*(Plus 1-5 U/G Parking levels)										
**President-all functions = Conduct or Overview Land Acquis. & Approvals; Planning & Design; Sales & Marketing; Legal; Financial; Construction; Property Mgmt.										
Page 1										

MID/ LOW RISE - Including MASSIVE						PD = PRE- DEVELOPMENT		B= BUILT		
				(start dates)						
ITEM	PROJECT	*Sq. Ft.	TYPE	FLRS	YEAR	2015 \$\$	P/SF 2015	COMPANY	I JONES FUNCTION	PD/B
1	Church of the Annunciation	40,000	Institutional	1	1963	\$10,000,000	\$250	McNamara GC	GC Estimator	B
2	U of Waterloo Biology	75,000	Institutional	3	1963	\$23,000,000	\$306	McNamara GC	GC Estimator	B
3	UIC Office Bldg.	111,000	Office	8	1964	\$33,000,000	\$300	McNamara GC	GC Estimator	B
4	School for the Deaf	245,000	Institutional	1	1964	\$73,500,000	\$300	McNamara GC	GC Estimator	B
5	Subway Yards -Toronto	232,000	Industrial	1	1964	\$92,800,000	\$400	McNamara GC	GC Estimator	B
6	Highway 25 Tunnel -Montreal	1,875,000	Industrial	1	1964	\$950,000,000	\$500	McNamara GC	GC Estimator	B
7	Trent University	400,000	Institutional	4	1965	\$140,000,000	\$350	Foundation Co. GC	GC Site Quantity Surveyor	B
8	Pilkington Glass Plant	300,000	Industrial	1	1966	\$120,000,000	\$400	Foundation Co. GC	GC Site Quantity Surveyor	B
9	Inco Mining -Manitoba	500,000	Industrial	1	1967	\$200,000,000	\$400	Foundation Co. GC	GC Site Quantity Surveyor	B
10	Office Bldg -Calgary	70,000	Office	8	1968	\$21,000,000	\$300	Foundation Co. GC	GC Site Quantity Surveyor	B
11	NY School Board Office	80,000	Institutional	6	1968	\$24,000,000	\$300	M&H Architects.	HQ QS / Contracts Admin.	B
12	Guelph U-Science Bldg	22,000	Institutional	1	1968	\$6,600,000	\$300	M&H Architects.	HQ QS / Contracts Admin.	B
13	U of Waterloo Faculty	30,000	Institutional	3	1969	\$9,000,000	\$300	M&H Architects.	HQ QS / Contracts Admin.	B
14	Seneca College -Renov.	20,000	Institutional	1	1969	\$4,000,000	\$200	M&H Architects.	HQ QS / Contracts Admin.	B
15	St.John's Hospital	100,000	Institutional	1	1971	\$40,000,000	\$400	M&H Architects.	HQ QS / Contracts Admin.	B
16	Queens Uni-Miller Hall	34,000	Institutional	3	1971	\$11,900,000	\$350	M&H Architects.	HQ QS / Contracts Admin.	B
17	Queens Uni-Mining Bldg.	106,000	Institutional	7	1971	\$31,800,000	\$300	M&H Architects.	HQ QS / Contracts Admin.	B
18	Lyndhurst Hospital	94,000	Institutional	1	1972	\$37,600,000	\$400	M&H Architects.	HQ QS / Contracts Admin.	B
19	U of Waterloo Athletic	75,000	Institutional	3	1972	\$22,500,000	\$300	M&H Architects.	HQ QS / Contracts Admin.	B
20	Guelph U -Lab animal	250,000	Institutional	3	1972	\$100,000,000	\$400	M&H Architects.	HQ QS / Contracts Admin.	B
21	Queens Uni- Engineering	70,000	Institutional	4	1972	\$21,000,000	\$300	M&H Architects.	HQ QS / Contracts Admin.	B
22	Campbells Mushroom Plant	100,000	Industrial	1	1972	\$20,000,000	\$200	M&H Architects.	HQ QS / Contracts Admin.	B
23	Centennial Coll.Campus 1	136,000	Institutional	1	1972	\$40,800,000	\$300	Concordia CM	Contracts Manager -Site	B
24	Centennial Coll.Campus 2	315,000	Institutional	1	1972	\$94,500,000	\$300	Concordia CM	Contracts Manager -Site	B
25	Humber College	145,000	Institutional	2	1974	\$43,500,000	\$300	Woodcock CM	HQ QS / ContractsManager	B
26	Niagara College	81,000	Institutional	3	1974	\$24,300,000	\$300	Woodcock CM	HQ QS / ContractsManager	B
27	St. Francis U -Nova Scotia	35,000	Institutional	2	1974	\$10,500,000	\$300	Woodcock CM	HQ QS / ContractsManager	B
28	Rotary Laughlen -Toronto	100,000	Retirement	6	1974	\$30,000,000	\$300	Woodcock CM	HQ QS / ContractsManager	B
29	Feed Mill -Nova Scotia	40,000	Industrial	1	1975	\$10,000,000	\$250	Woodcock CM	HQ QS / ContractsManager	B
30	Feed Mill -St. Mary's ON	40,000	Industrial	1	1976	\$10,000,000	\$250	Woodcock CM	HQ QS / ContractsManager	B
31	Eli Lilly Plant and Offices	80,000	Pharma	1	1977	\$36,000,000	\$450	Woodcock CM	VP / ContractsManager	B
32	Hamilton Library	90,000	Institutional	5	1977	\$40,500,000	\$450	Woodcock CM	VP / ContractsManager	B

33	Rosedale Court	20,000	Retail/Office	2	1978	\$5,000,000	\$250	BGI Development	President.- all functions**	PD
34	Dunnville Commercial Bldg.	15,000	Retail	2	1978	\$3,750,000	\$250	BGI Development	President.- all functions**	PD
35	Yonge Walker Place	50,000	Retal/Office	5	1980	\$15,000,000	\$300	BGI Development	President.- all functions**	B
36	Guildwood Condos	300,000	Residential	8	1980	\$90,000,000	\$300	BGI Development	President.- all functions**	PD/B
37	Balmoral Manor	45000	Retirement	4	1981	\$15,750,000	\$350	BGI Development	President.- all functions**	PD/B
38	2100 Bloor St W Toronto	350,000	Residential	8	1981	\$105,000,000	\$300	BGI Development	President.- all functions**	PD/B
39	St. James Cathedral Centre	40,000	Institutional	3	2012	\$18,000,000	\$450	BGI Development	President.- all functions**	B
40	Lakeview Village	450,000	Residential	6	2015	\$112,500,000	\$250	BGI Development	President.- all functions**	PD
41	The Matrix	285,000	Stud.Housing	6	2015	\$78,375,000	\$275	BGI Development	President.- all functions**	PD
42	Carriage Homes of Maple	95,000	Residential	3	2015	\$28,500,000	\$300	BGI Development	President.- all functions**	PD
43	KCI / West Gate Campus	500,000	Mixed Use	5	2015-16	\$162,500,000	\$325	BGI Development	President.- all functions**	PD
44	Springwater Village	450,000	Retirement	6	2016	\$112,500,000	\$250	BGI Development	President.- all functions**	PD
45	Meaford Haven	400,000	Retirement	6	2016	\$90,000,000	\$225	BGI Development	President.- all functions**	PD
Total Mid/Low Rise/ Mass.		8,496,000 SF				\$3,153,175,000				
GRAND TOTALS		23,111,000 SF				\$8,805,925,000				
**President-all functions = = Conduct or Overview Land Acquis. & Approvals; Planning & Design; Sales & Marketing; Legal; Financial; Construction; Property Mgmt.										
									Page 3	



Real Estate Developers
Development Managers
Development Advisors
Project Managers
Construction Managers



Pictorial Project History
(23.1Mil. SF - \$8.8Bil (2015\$\$)

Addendum
to

Curriculum Vitae and Project History
for
Ian Jones MRICS, President BGI Group
Based in Toronto, Ontario, Canada

November 16, 2016

This document contains confidential information and is disclosed for informational purposes only. Its contents shall remain the property of BGI Group.

Ian Jones MRICS, President BGI Group – www.bgigroup.ca

Mobile: 416 689 7523

Office: 905 792 2957 x 102

BGI / Ian Jones MRICS - Pictorial Project History

HI RISE Category 14,615,000SF plus 1-5 levels UG Garages \$5,652,750,000 (2015 \$\$)
 PD =PRE-DEVELOPMENT B = BUILT

ITEM 1.
PROJECT Gunnar Mining HQ - 130 St. Clair Ave. W Toronto
***Sq. Ft.** 123,000
TYPE Office HQ
FLRS 14
YEAR 1964
2015 \$\$ 30,750,000
P/SF 2015 \$250
COMPANY McNamara GC
 (now Carillion <https://www.carillionplc.com/>)
I JONES FUNCTION GC HQ Estimator
PD/B B



ITEM 2.
PROJECT University of Toronto Main Library
 St George and Huron St. -Toronto
***Sq. Ft.** 1,000,000
TYPE Main Library
FLRS 16
YEAR 1968
2015 \$\$ \$400,000,000
P/SF 2015 \$400
COMPANY Mathers & Haldenby Architects
I JONES FUNCTION Arch. onsite QS / Contract Administrator
PD/B B

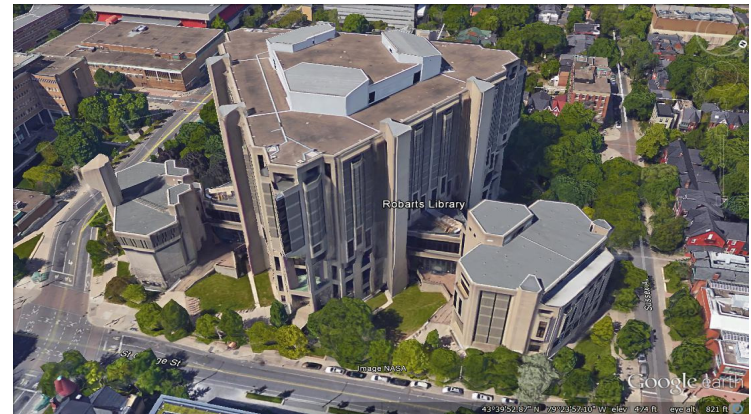

BGI / Ian Jones MRICS - Pictorial Project History

ITEM 3.
PROJECT Toronto General Hospital - University Ave.
 Toronto

***Sq. Ft.** 470,000
TYPE Eaton Wing -Healthcare
FLRS 15
YEAR 1968
2015 \$\$ \$200,000,000
P/SF 2015 \$425
COMPANY Mathers & Haldenby Architects
I JONES FUNCTION Arch. HQ QS / Contract Administrator
PD/B B

ITEM 4.
PROJECT Toronto General Hospital - University Ave.
 Toronto

***Sq. Ft.** 6,000,000
TYPE Master Plan -Healthcare
FLRS Varies
YEAR 1970 +
2015 \$\$ \$3,000,000,000
P/SF 2015 \$500
COMPANY Mathers & Haldenby Architects
I JONES FUNCTION Arch. HQ QS / Contract Administrator
PD/B PD / B

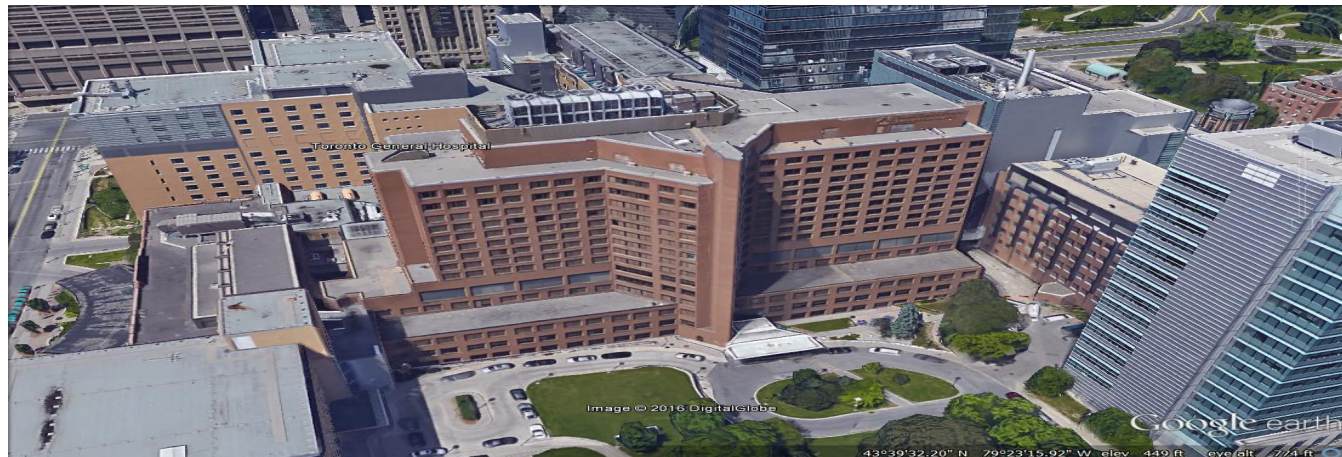

BGI / Ian Jones MRICS - Pictorial Project History

ITEM 5.
PROJECT St. Michael's Hospital, 30 Bond St. Toronto
***Sq. Ft.** 860,000
TYPE Hospital -Healthcare
FLRS 10-16
YEAR 1970 +
2015 \$\$ \$430,000,000
P/SF 2015 \$500
COMPANY Mathers & Haldenby Architects
I JONES FUNCTION Arch. HQ QS / Contract Administrator
PD/B PD/B

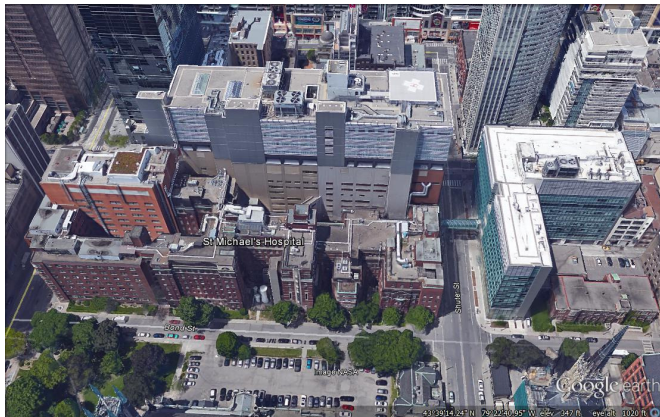

ITEM 6.
PROJECT RCMP Headquarters (now Hotel Grand)
***Sq. Ft.** 132,000
TYPE Federal Govt. Office Building now converted to Hotel
FLRS 15
YEAR 1971
2015 \$\$ \$38,000,000
P/SF 2015 \$300
COMPANY Mathers & Haldenby Architects
I JONES FUNCTION Arch. HQ QS / Contract Administrator
PD/B B



BGI / Ian Jones MRICS - Pictorial Project History

ITEM
PROJECT

7.
Westin Prince Hotel (400 keys) - - 900 York Mills Rd. Toronto

***Sq. Ft.** 303,000
TYPE Four Star Convention Hotel
FLRS 21
YEAR 1972
2015 \$\$ \$106,000,000
P/SF 2015 \$350
COMPANY Concordia Construction Management
I JONES FUNCTION Onsite Contracts Manager
PD/B B

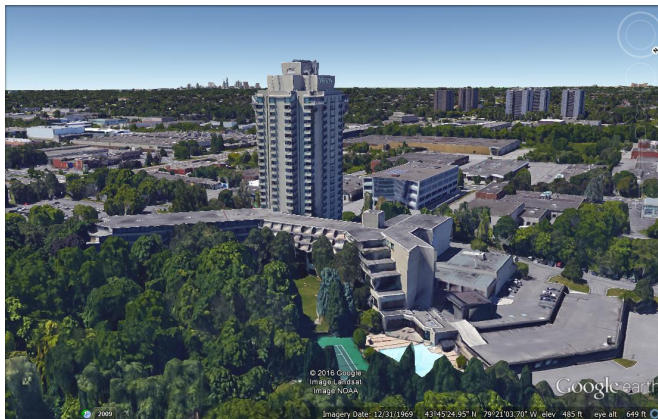

ITEM
PROJECT

8.
Hilton Toronto -600 keys - Richmond St. Toronto

***Sq. Ft.** 377,000
TYPE Four Star Convention Hotel
FLRS 31
YEAR 1974
2015 \$\$ \$142,000,000
P/SF 2015 \$375
COMPANY Concordia Construction Management
I JONES FUNCTION Onsite Contracts Manager
PD/B B



BGI / Ian Jones MRICS - Pictorial Project History

<u>ITEM</u>	9.
<u>PROJECT</u>	Sheraton Centre Convention Hotel- 1450 keys - Queen St. Toronto (opposite City Hall)
<u>*Sq. Ft.</u>	660,000
<u>TYPE</u>	Four Star Convention Hotel and below grade Retail
<u>FLRS</u>	43
<u>YEAR</u>	1975
<u>2015 \$\$</u>	Not Applicable
<u>P/SF 2015</u>	Not Applicable
<u>COMPANY</u>	Woodcock Construction Managers
<u>I JONES FUNCTION</u>	Vice President - Claims Arbitrator
<u>PD/B</u>	B



<u>ITEM</u>	10.
<u>PROJECT</u>	1331 Bay - 1331 Bay St. Toronto
<u>*Sq. Ft.</u>	80,000
<u>TYPE</u>	Mixed use -Retail / Office / Res. Condos
<u>FLRS</u>	10
<u>YEAR</u>	1983
<u>2015 \$\$</u>	\$24,000,000
<u>P/SF 2015</u>	\$300
<u>COMPANY</u>	BGI Development
<u>I JONES FUNCTION</u>	President -all functions*
<u>PD/B</u>	B

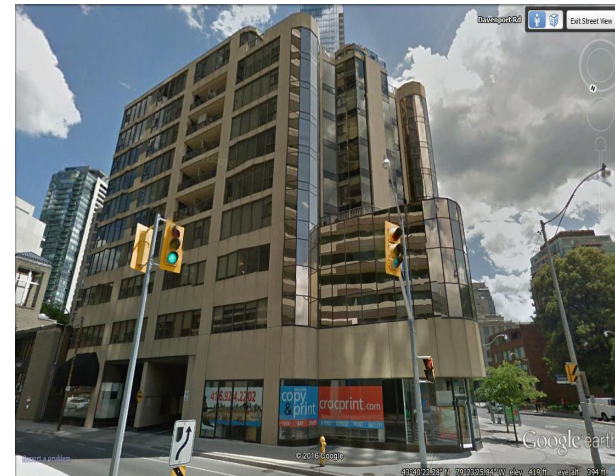

***Note - Where 'President -All Functions' shown = Conduct or Overview Land Acquisitions & Approvals; Planning & Design; Sales & Marketing; Legal; Financial; Construction; Property Management.**

BGI / Ian Jones MRICS - Pictorial Project History

<u>ITEM</u>	11.
<u>PROJECT</u>	Toronto Showmart Centre - 450 key Hyatt Hotel
<u>*Sq. Ft.</u>	440,000
<u>TYPE</u>	Four Star Convention Hotel plus 200,000sf of Fashion Showrooms and 30,000sf Retail
<u>FLRS</u>	15
<u>YEAR</u>	1984-88
<u>2015 \$\$</u>	\$154,000,000
<u>P/SF 2015</u>	\$350
<u>COMPANY</u>	BGI Development / JV
<u>I JONES FUNCTION</u>	President -all functions
<u>PD/B</u>	PD / B

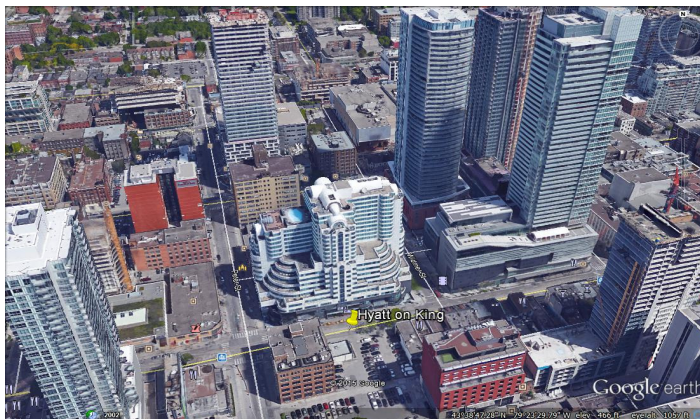

<u>ITEM</u>	12.
<u>PROJECT</u>	Markham Condos - Hwy 48 and Hwy 407
<u>*Sq. Ft.</u>	700,000
<u>TYPE</u>	600 hi rise condo concept revised to 200 Townhouses
<u>FLRS</u>	12 to 2
<u>YEAR</u>	1987
<u>2015 \$\$</u>	\$175,000,000
<u>P/SF 2015</u>	\$250
<u>COMPANY</u>	BGI Development / JV
<u>I JONES FUNCTION</u>	President -all functions (condo)
<u>PD/B</u>	PD / B

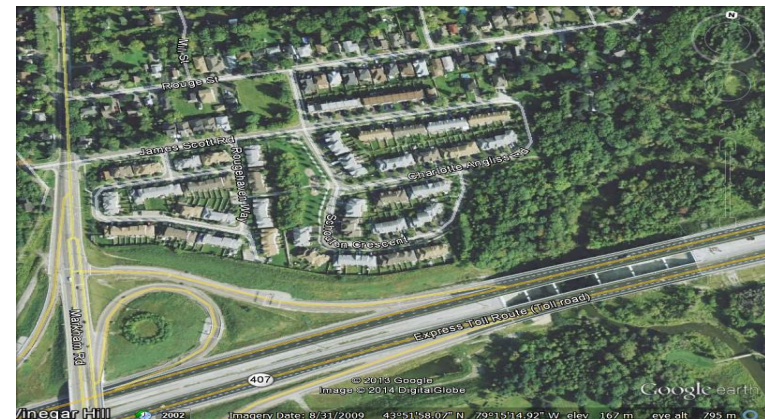

BGI / Ian Jones MRICS - Pictorial Project History

ITEM 13.
PROJECT Victoria Park Gardens - Courtland Ave.
 Kitchener Ontario
*Sq. Ft. 350,000
TYPE 2 Condo Towers - 288 Condos
FLRS 20
YEAR 1989
2015 \$\$ \$87,500,000
P/SF 2015 \$250
COMPANY BGI Development
I JONES FUNCTION President -all functions (condo)
 PD /B PD



ITEM 14.
PROJECT Village Parc Condos - 100 Millside Dr. Milton
 Ontario
*Sq. Ft. 200,000
TYPE Condo Tower - 154 Condos
FLRS 16
YEAR 1991 -1993
2015 \$\$ \$50,000,000
P/SF 2015 \$250
COMPANY BGI Development
I JONES FUNCTION President -all functions (condo)
 PD / B B

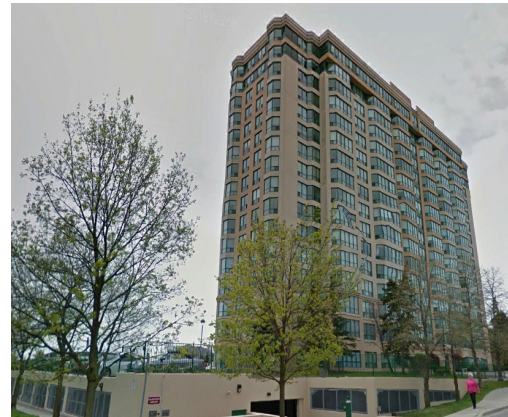

BGI / Ian Jones MRICS - Pictorial Project History

<u>ITEM</u>	15.
<u>PROJECT</u>	Village Parc Condos - Phase 2 - 100 Millside Dr. Milton Ontario
<u>*Sq. Ft.</u>	100,000
<u>TYPE</u>	Condos - 86 units
<u>FLRS</u>	13
<u>YEAR</u>	1992
<u>2015 \$\$</u>	\$25,000,000
<u>P/SF 2015</u>	\$250
<u>COMPANY</u>	BGI Development
<u>I JONES FUNCTION</u>	President -all functions (condo)
<u>PD/B</u>	PD

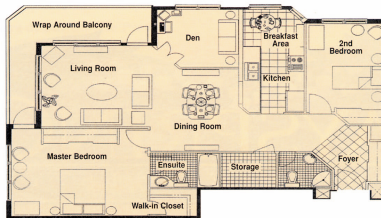
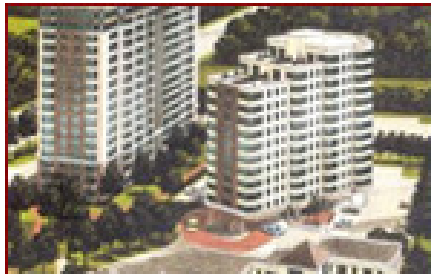

<u>ITEM</u>	16.
<u>PROJECT</u>	Dayspring Adult Lifestyle Community – Goreway Drive Brampton Ontario
<u>*Sq. Ft.</u>	1,000,000
<u>TYPE</u>	9 Condo Buildings + 24 Bungalows (700 units); 160 bed Long Term Care; Retail; Church
<u>FLRS</u>	Varies - 1-12
<u>YEAR</u>	1995 -2002
<u>2015 \$\$</u>	\$275,000,000
<u>P/SF 2015</u>	\$275/avge
<u>COMPANY</u>	BGI Development
<u>I JONES FUNCTION</u>	President -all functions (condo)
<u>PD / B</u>	B

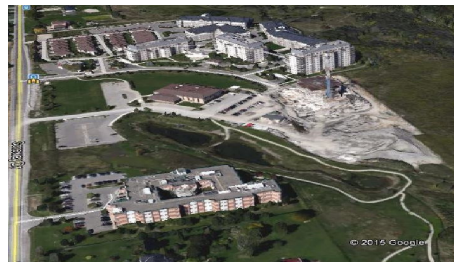
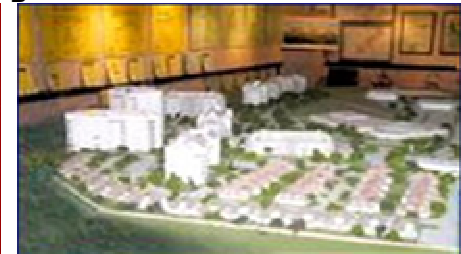

BGI / Ian Jones MRICS - Pictorial Project History

ITEM 17.
PROJECT Atria - 500 South Ervay St Dallas Texas
***Sq. Ft.** 600,000
TYPE 350 Condos plus Convention Hotel
FLRS 14
YEAR 2005 -2007
2015 \$\$ \$180,000,000
P/SF 2015 \$300
COMPANY BGI Development
I JONES FUNCTION President -all functions
 PD /B PD



ITEM 18.
PROJECT Atria Annex - 500 South Ervay St Dallas TX
 (Site behind Item 17)
***Sq. Ft.** 360,000
TYPE 2 Condo Towers 15 units x 2 =300 units
FLRS 30
YEAR 2006
2015 \$\$ \$99,000,000
P/SF 2015 \$275
COMPANY BGI Development
I JONES FUNCTION President -all functions
 PD/B PD

Note: Comparable Design Below (did not get built)



BGI / Ian Jones MRICS - Pictorial Project History

<u>ITEM</u>	19.
<u>PROJECT</u>	Gatlinburg Resort Condos - Mountain Shadows Resort Gatlinburg TN
<u>*Sq. Ft.</u>	360,000
<u>TYPE</u>	Resort Fractional Condos - 300 units
<u>FLRS</u>	8
<u>YEAR</u>	2007
<u>2015 \$\$</u>	\$99,000,000
<u>P/SF 2015</u>	\$275
<u>COMPANY</u>	BGI Development
<u>I JONES FUNCTION</u>	President -all functions
<u>PD/B</u>	PD

Note: Comparable Design Below (did not get built re Recession)



<u>ITEM</u>	20.
<u>PROJECT</u>	Pigeon Forge Mall / Condos
<u>*Sq. Ft.</u>	500,000
<u>TYPE</u>	200,000sf Mall plus 4 Condo Buildings (320 units)
<u>FLRS</u>	8
<u>YEAR</u>	2007
<u>2015 \$\$</u>	\$137,500,000
<u>P/SF 2015</u>	\$275
<u>COMPANY</u>	BGI Development
<u>I JONES FUNCTION</u>	President -all functions
<u>PD/B</u>	PD

Note: Comparable Design Below (did not get built re Recession)



BGI / Ian Jones MRICS - Pictorial Project History

Mid / Lowrise –incl. Massive 8,496,000sf - \$3,153,175,000 (2015\$\$)
 PD =PRE-DEVELOPMENT B = BUILT

ITEM 1.
PROJECT Church of the Annunciation
***Sq. Ft.** 40,000
TYPE Institutional - Church
FLRS 1
YEAR 1963
2015 \$\$ \$10,000,000
P/SF 2015 \$250
COMPANY McNamara Construction (now Carillion)
<https://www.carillionplc.com/>
I JONES FUNCTION General Contractor Estimator
PD/B B



ITEM 2.
PROJECT U of Waterloo Biology Building - Waterloo ON
***Sq. Ft.** 75,000
TYPE Institutional - University Building
FLRS 3
YEAR 1963
2015 \$\$ \$23,000,000
P/SF 2015 \$300
COMPANY McNamara Construction (now Carillion)
<https://www.carillionplc.com/>
I JONES FUNCTION General Contractor Estimator
PD/B B



BGI / Ian Jones MRICS - Pictorial Project History

<u>ITEM</u>	3.
<u>PROJECT</u>	Unemployment Insurance Head Office (now Hilton hotel)
<u>*Sq. Ft.</u>	111,000
<u>TYPE</u>	Federal Govt. Office Building now converted to Hotel
<u>FLRS</u>	8
<u>YEAR</u>	1964
<u>2015 \$\$</u>	\$38,000,000
<u>P/SF 2015</u>	\$300
<u>COMPANY</u>	McNamara Construction (now Carillion)
<u>I JONES FUNCTION</u>	General Contractor Estimator
<u>PD/B</u>	B



<u>ITEM</u>	4.
<u>PROJECT</u>	School for the Deaf - Milton Ontario
<u>*Sq. Ft.</u>	245,000
<u>TYPE</u>	Institutional
<u>FLRS</u>	1
<u>YEAR</u>	1964
<u>2015 \$\$</u>	\$73,500,000
<u>P/SF 2015</u>	\$300
<u>COMPANY</u>	McNamara Construction (now Carillion)
<u>I JONES FUNCTION</u>	General Contractor Estimator
<u>PD/B</u>	B



BGI / Ian Jones MRICS - Pictorial Project History

<u>ITEM</u>	5.
<u>PROJECT</u>	Toronto Transit Commission Subway Yards - Greenwood Ave. Toronto
<u>*Sq. Ft.</u>	232,000
<u>TYPE</u>	Industrial
<u>FLRS</u>	1
<u>YEAR</u>	1964
<u>2015 \$\$</u>	\$92,800,000
<u>P/SF 2015</u>	\$400
<u>COMPANY</u>	McNamara Construction (now Carillion)
<u>I JONES FUNCTION</u>	General Contractor Estimator
<u>PD/B</u>	B

<u>ITEM</u>	6.
<u>PROJECT</u>	Hwy 25 / Boucherville Tunnel - Montreal Quebec
<u>*Sq. Ft.</u>	1,875,000 (incl. approaches)
<u>TYPE</u>	Heavy Industrial
<u>FLRS</u>	1
<u>YEAR</u>	1964
<u>2015 \$\$</u>	\$950,000,000
<u>P/SF 2015</u>	\$500
<u>COMPANY</u>	McNamara Construction (now Carillion)
<u>I JONES FUNCTION</u>	General Contractor Estimator
<u>PD/B</u>	B



BGI / Ian Jones MRICS - Pictorial Project History

ITEM 7.
PROJECT Trent University - Peterborough Ontario
***Sq. Ft.** 400,000
TYPE Institutional
FLRS 4
YEAR 1965
2015 \$\$ \$140,000,000
P/SF 2015 \$350
COMPANY Foundation Co. GC
 (now Aecon <http://www.aecon.com/>)
I JONES FUNCTION GC Site Quantity Surveyor
PD/B B



ITEM 8.
PROJECT Pilkington Float Glass Plant - Scarborough Ontario.
***Sq. Ft.** 300,000
TYPE Heavy Industrial
FLRS 1
YEAR 1966
2015 \$\$ \$120,000,000
P/SF 2015 \$400
COMPANY Foundation Co. GC
 (now Aecon <http://www.aecon.com/>)
I JONES FUNCTION GC Site Quantity Surveyor
PD/B B



BGI / Ian Jones MRICS - Pictorial Project History

ITEM 9.
PROJECT Inco Mining Surface Expansion - Thompson
 Manitoba

***Sq. Ft.** 500,000
TYPE Heavy Industrial
FLRS varies
YEAR 1967
2015 \$\$ \$200,000,000
P/SF 2015 \$400
COMPANY Foundation Co. GC
 (now Aecon <http://www.aecon.com/>)
I JONES FUNCTION GC Site Quantity Surveyor
PD/B B

ITEM 10.
PROJECT Office Building - Calgary Alberta
 70,000
***Sq. Ft.** 70,000
TYPE Office Building
FLRS 8
YEAR 1968
2015 \$\$ \$21,000,000
P/SF 2015 \$300
COMPANY Foundation Co. GC
 (now Aecon <http://www.aecon.com/>)
I JONES FUNCTION HQ Quantity Surveyor
PD/B B



BGI / Ian Jones MRICS - Pictorial Project History

<u>ITEM</u>	11.
<u>PROJECT</u>	Toronto School Board Head Office – Yonge St. North York , Toronto Ontario
<u>*Sq. Ft.</u>	80,000
<u>TYPE</u>	Govt. Office Building
<u>FLRS</u>	6
<u>YEAR</u>	1968
<u>2015 \$\$</u>	\$24,000,000
<u>P/SF 2015</u>	\$300
<u>COMPANY</u>	Mathers & Haldenby Architects
<u>I JONES FUNCTION</u>	Arch. HQ QS / Contract Administrator
<u>PD/B</u>	B

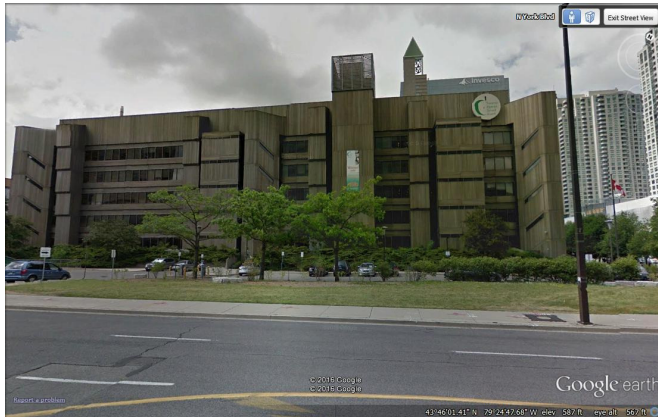

<u>ITEM</u>	12.
<u>PROJECT</u>	Guelph University Science Building - Guelph Ontario
<u>*Sq. Ft.</u>	22,000
<u>TYPE</u>	Institutional
<u>FLRS</u>	1
<u>YEAR</u>	1968
<u>2015 \$\$</u>	\$6,600,000
<u>P/SF 2015</u>	\$300
<u>COMPANY</u>	Mathers & Haldenby Architects
<u>I JONES FUNCTION</u>	Arch. HQ QS / Contract Administrator
<u>PD/B</u>	B



BGI / Ian Jones MRICS - Pictorial Project History

ITEM 13.
PROJECT University of Waterloo Faculty Building
***Sq. Ft.** 30,000
TYPE Institutional
FLRS 3
YEAR 1969
2015 \$\$ \$9,000,000
P/SF 2015 \$300
COMPANY Mathers & Haldenby Architects
I JONES FUNCTION Arch. HQ QS / Contract Administrator
PD/B B

ITEM 14.
PROJECT Seneca College Renovations
***Sq. Ft.** 20,000
TYPE Institutional
FLRS 1
YEAR 1969
2015 \$\$ \$4,000,000
P/SF 2015 \$200
COMPANY Mathers & Haldenby Architects
I JONES FUNCTION Arch. HQ QS / Contract Administrator
PD/B B



BGI / Ian Jones MRICS - Pictorial Project History

<u>ITEM</u>	15.
<u>PROJECT</u>	St. John's Rehab Hospital - 285 Cummer Ave. North York Toronto Ontario
<u>*Sq. Ft.</u>	100,000
<u>TYPE</u>	Healthcare
<u>FLRS</u>	1
<u>YEAR</u>	1971
<u>2015 \$\$</u>	\$40,000,000
<u>P/SF 2015</u>	\$400
<u>COMPANY</u>	Mathers & Haldenby Architects
<u>I JONES FUNCTION</u>	Arch. HQ QS / Contract Administrator
<u>PD/B</u>	B



<u>ITEM</u>	16.
<u>PROJECT</u>	Queen's University - Miller Hall - Kingston Ontario
<u>*Sq. Ft.</u>	34,000
<u>TYPE</u>	Institutional
<u>FLRS</u>	3
<u>YEAR</u>	1971
<u>2015 \$\$</u>	\$11,900,000
<u>P/SF 2015</u>	\$350
<u>COMPANY</u>	Mathers & Haldenby Architects
<u>I JONES FUNCTION</u>	Arch. HQ QS / Contract Administrator
<u>PD/B</u>	B



BGI / Ian Jones MRICS - Pictorial Project History

<u>ITEM</u>	17.
<u>PROJECT</u>	Queen's University -Mining Building – Kingston Ontario
<u>*Sq. Ft.</u>	106,000
<u>TYPE</u>	Institutional
<u>FLRS</u>	7
<u>YEAR</u>	1971
<u>2015 \$\$</u>	\$31,800,000
<u>P/SF 2015</u>	\$300
<u>COMPANY</u>	Mathers & Haldenby Architects
<u>I JONES FUNCTION</u>	Arch. HQ QS / Contract Administrator
<u>PD/B</u>	B



<u>ITEM</u>	18.
<u>PROJECT</u>	Lyndhurst Hospital
<u>*Sq. Ft.</u>	132,000
<u>TYPE</u>	Healthcare
<u>FLRS</u>	1
<u>YEAR</u>	1972
<u>2015 \$\$</u>	\$37,600,000
<u>P/SF 2015</u>	\$400
<u>COMPANY</u>	Mathers & Haldenby Architects
<u>I JONES FUNCTION</u>	Arch. HQ QS / Contract Administrator
<u>PD/B</u>	B



BGI / Ian Jones MRICS - Pictorial Project History

ITEM 19.
PROJECT University of Waterloo Athletic Building
***Sq. Ft.** 75,000
TYPE Institutional
FLRS 15
YEAR 1972
2015 \$\$ \$22,500,000
P/SF 2015 \$300
COMPANY Mathers & Haldenby Architects
I JONES FUNCTION Arch. HQ QS / Contract Administrator
PD/B B

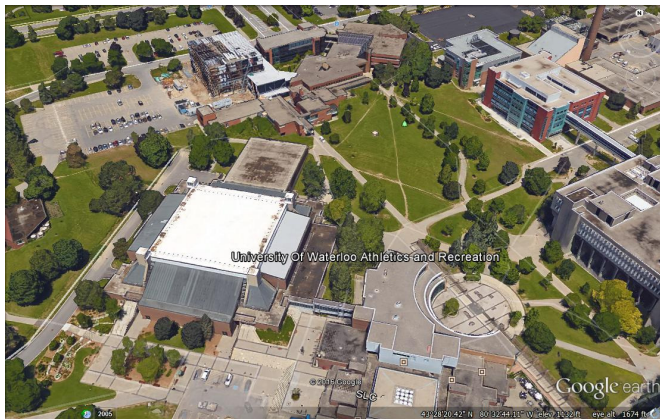

ITEM 20.
PROJECT Guelph University Lab Animal Building
***Sq. Ft.** 250,000
TYPE Institutional
FLRS 3
YEAR 1972
2015 \$\$ \$100,000,000
P/SF 2015 \$400
COMPANY Mathers & Haldenby Architects
I JONES FUNCTION Arch. HQ QS / Contract Administrator
PD/B B



BGI / Ian Jones MRICS - Pictorial Project History

ITEM 21.
PROJECT Queen's University Engineering Building
***Sq. Ft.** 70,000
TYPE Institutional
FLRS 4
YEAR 1972
2015 \$\$ \$21,000,000
P/SF 2015 \$300
COMPANY Mathers & Haldenby Architects
I JONES FUNCTION Arch. HQ QS / Contract Administrator
PD/B B



ITEM 22.
PROJECT Campbell's Soup Mushroom Plant
***Sq. Ft.** 100,000
TYPE Industrial
FLRS 15
YEAR 1972
2015 \$\$ \$20,000,000
P/SF 2015 \$200
COMPANY Mathers & Haldenby Architects
I JONES FUNCTION Arch. HQ QS / Contract Administrator
PD/B B



BGI / Ian Jones MRICS - Pictorial Project History

ITEM 23.
PROJECT Centennial College Campus 1
***Sq. Ft.** 136,000
TYPE Institutional
FLRS 1
YEAR 1972
2015 \$\$ \$40,800,000
P/SF 2015 \$300
COMPANY Concordia Construction Managers
I JONES FUNCTION Contracts Manager - Site
PD/B B

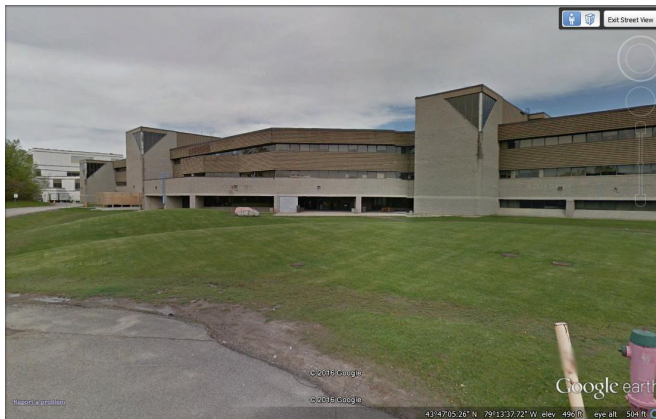

ITEM 24.
PROJECT Centennial College Campus 2
***Sq. Ft.** 315,000
TYPE Institutional
FLRS 1
YEAR 1972
2015 \$\$ \$94,500,000
P/SF 2015 \$300
COMPANY Concordia Construction Managers
I JONES FUNCTION Contracts Manager - Site
PD/B B



BGI / Ian Jones MRICS - Pictorial Project History

ITEM 25.
PROJECT Humber College
***Sq. Ft.** 145,000
TYPE Institutional
FLRS 2
YEAR 1974
2015 \$\$ \$43,500,000
P/SF 2015 \$300
COMPANY Woodcock Construction Managers
I JONES FUNCTION HQ Contracts Manager / QS
PD/B B



ITEM 26.
PROJECT Niagara College
***Sq. Ft.** 81,000
TYPE Institutional
FLRS 3
YEAR 1974
2015 \$\$ \$24,300,000
P/SF 2015 \$300
COMPANY Woodcock Construction Managers
I JONES FUNCTION HQ Contracts Manager / QS
PD/B B



BGI / Ian Jones MRICS - Pictorial Project History

<u>ITEM</u>	27.
<u>PROJECT</u>	St. Francis Xavier University - Antigonish Nova Scotia
<u>*Sq. Ft.</u>	35,000
<u>TYPE</u>	Institutional
<u>FLRS</u>	2
<u>YEAR</u>	1974
<u>2015 \$\$</u>	\$10,500,000
<u>P/SF 2015</u>	\$300
<u>COMPANY</u>	Woodcock Construction Managers
<u>I JONES FUNCTION</u>	HQ Contracts Manager / QS
<u>PD/B</u>	B



<u>ITEM</u>	28.
<u>PROJECT</u>	Rotary Laughlen Centre - Edward St. Toronto
<u>*Sq. Ft.</u>	100,000
<u>TYPE</u>	Institutional / Residential Retirement
<u>FLRS</u>	6
<u>YEAR</u>	1974
<u>2015 \$\$</u>	\$30,000,000
<u>P/SF 2015</u>	\$300
<u>COMPANY</u>	Woodcock Construction Managers
<u>I JONES FUNCTION</u>	HQ Contracts Manager / QS
<u>PD/B</u>	B



BGI / Ian Jones MRICS - Pictorial Project History

<u>ITEM</u>	29.
<u>PROJECT</u>	Canada Packers Feed Mill - Lunenburg Nova Scotia
<u>*Sq. Ft.</u>	40,000
<u>TYPE</u>	Industrial
<u>FLRS</u>	1
<u>YEAR</u>	1975
<u>2015 \$\$</u>	\$10,000,000
<u>P/SF 2015</u>	\$250
<u>COMPANY</u>	Woodcock Construction Managers
<u>I JONES FUNCTION</u>	HQ Contracts Manager / QS
<u>PD/B</u>	B

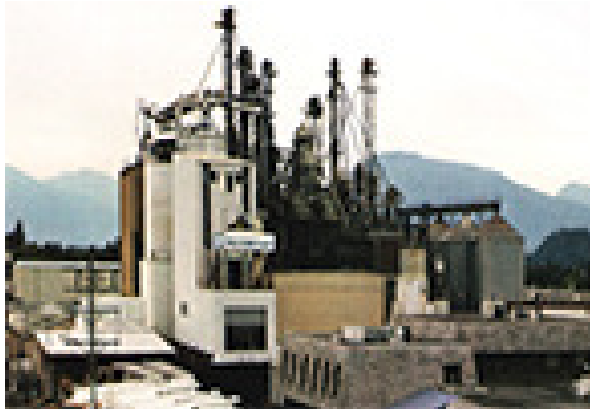

<u>ITEM</u>	30.
<u>PROJECT</u>	Canada Packers Feed Mill - St. Mary's Ontario
<u>*Sq. Ft.</u>	40,000
<u>TYPE</u>	Industrial
<u>FLRS</u>	1
<u>YEAR</u>	1976
<u>2015 \$\$</u>	\$10,000,000
<u>P/SF 2015</u>	\$250
<u>COMPANY</u>	Woodcock Construction Managers
<u>I JONES FUNCTION</u>	HQ Contracts Manager / QS
<u>PD/B</u>	B



BGI / Ian Jones MRICS - Pictorial Project History

<u>ITEM</u>	31.
<u>PROJECT</u>	Eli Lilly Pharmaceutical Plant Scarborough Ontario
<u>*Sq. Ft.</u>	80,000
<u>TYPE</u>	Industrial
<u>FLRS</u>	1
<u>YEAR</u>	1977
<u>2015 \$\$</u>	\$38,000,000
<u>P/SF 2015</u>	\$450
<u>COMPANY</u>	Woodcock Construction Managers
<u>I JONES FUNCTION</u>	VP / Contracts Manager
<u>PD/B</u>	B



<u>ITEM</u>	32.
<u>PROJECT</u>	Hamilton Main Library - Hamilton Ontario
<u>*Sq. Ft.</u>	90,000
<u>TYPE</u>	Institutional
<u>FLRS</u>	5
<u>YEAR</u>	1977
<u>2015 \$\$</u>	\$40,500,000
<u>P/SF 2015</u>	\$450
<u>COMPANY</u>	Woodcock Construction Managers
<u>I JONES FUNCTION</u>	VP / Contracts Manager
<u>PD/B</u>	B

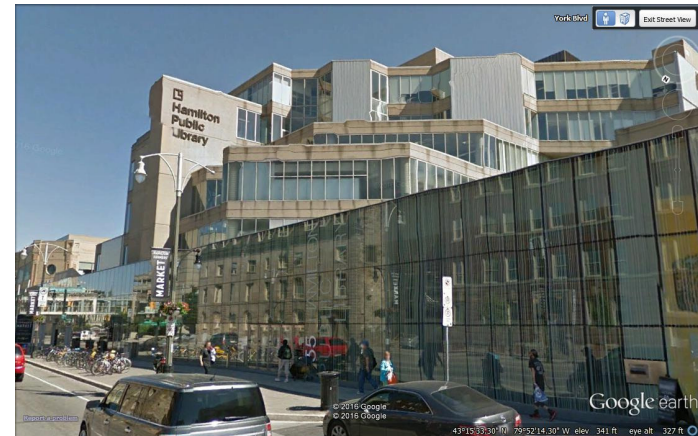

BGI / Ian Jones MRICS - Pictorial Project History

ITEM 33.
PROJECT Rosedale Court
***Sq. Ft.** 20,000
TYPE Retail / Office Revised to Apts.
FLRS 2
YEAR 1978
2015 \$\$ \$5,000,000
P/SF 2015 \$250
COMPANY BGI Development
I JONES FUNCTION President - all functions
PD/B PD /B



ITEM 34.
PROJECT Dunnville Commercial Building - Dunnville
Ontario
***Sq. Ft.** 15,000
TYPE Retail / Office
FLRS 2
YEAR 1978
2015 \$\$ \$3,750,000
P/SF 2015 \$250
COMPANY BGI Development
I JONES FUNCTION President - all functions
PD/B PD /B



BGI / Ian Jones MRICS - Pictorial Project History

ITEM 35.
PROJECT Yonge- Walker Place - 1246 Yonge St.
 Toronto Ontario
***Sq. Ft.** 50,000
TYPE Retail / Office
FLRS 5
YEAR 1980
2015 \$\$ \$15,000,000
P/SF 2015 \$300
COMPANY BGI Development
I JONES FUNCTION President - all functions
PD / B B

ITEM 36.
PROJECT Guildwood Parkway Condos
 300,000
***Sq. Ft.** Residential
TYPE 8
FLRS 1980
YEAR \$90,000,000
2015 \$\$ \$300
P/SF 2015 BGI Development
COMPANY President - all functions
I JONES FUNCTION PD / B
PD / B

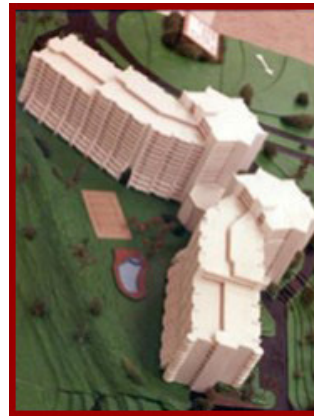

BGI / Ian Jones MRICS - Pictorial Project History

<u>ITEM</u>	37.
<u>PROJECT</u>	Balmoral Manor - Balmoral Ave. & Avenue Rd - Toronto
<u>*Sq. Ft.</u>	45,000
<u>TYPE</u>	Institutional / Residential
<u>FLRS</u>	4
<u>YEAR</u>	1981
<u>2015 \$\$</u>	\$15,750,000
<u>P/SF 2015</u>	\$350
<u>COMPANY</u>	BGI Development
<u>I JONES FUNCTION</u>	President - all functions
<u>PD/B</u>	PD / B

<u>ITEM</u>	38.
<u>PROJECT</u>	2100 Bloor St. West - 2100 Bloor St. W. – Toronto
<u>*Sq. Ft.</u>	350,000
<u>TYPE</u>	Institutional / Residential
<u>FLRS</u>	8
<u>YEAR</u>	1981
<u>2015 \$\$</u>	\$105,000,000
<u>P/SF 2015</u>	\$300
<u>COMPANY</u>	BGI Development
<u>I JONES FUNCTION</u>	President - all functions
<u>PD/B</u>	PD / B



BGI / Ian Jones MRICS - Pictorial Project History

ITEM 39.
PROJECT St. James Cathedral Centre - King St. & Church St. Toronto
***Sq. Ft.** 40,000
TYPE Institutional
FLRS 3
YEAR 2012
2015 \$\$ \$18,000,000
P/SF 2015 \$450
COMPANY BGI Development
I JONES FUNCTION President - all functions
PD/B B

ITEM 40.
PROJECT Lakeview Village - Watson St. Whitby Ontario
***Sq. Ft.** 450,000
TYPE Residential condos (400units - stacked and lowrise)
FLRS 6
YEAR 2015
2015 \$\$ \$112,500,000
P/SF 2015 \$250
COMPANY BGI Development
I JONES FUNCTION President - all functions
PD/B PD



BGI / Ian Jones MRICS - Pictorial Project History

<u>ITEM</u>	41.
<u>PROJECT</u>	The Matrix Student Housing - University of Ontario - Oshawa Ontario
<u>*Sq. Ft.</u>	285,000
<u>TYPE</u>	Institutional / Residential
<u>FLRS</u>	6
<u>YEAR</u>	2015
<u>2015 \$\$</u>	\$78,375,000
<u>P/SF 2015</u>	\$275
<u>COMPANY</u>	BGI Development
<u>I JONES FUNCTION</u>	President - all functions
<u>PD/B</u>	PD



<u>ITEM</u>	42.
<u>PROJECT</u>	The Carriage Homes of Maple – Major Mackenzie Drive & Keele St. - Vaughan Ontario
<u>*Sq. Ft.</u>	95,000
<u>TYPE</u>	Residential Townhomes - High end
<u>FLRS</u>	3
<u>YEAR</u>	2015
<u>2015 \$\$</u>	\$28,500,000
<u>P/SF 2015</u>	\$300
<u>COMPANY</u>	BGI Development
<u>I JONES FUNCTION</u>	President - all functions
<u>PD/B</u>	PD



BGI / Ian Jones MRICS - Pictorial Project History

<u>ITEM</u>	43.
<u>PROJECT</u>	KCI / West Gate Conference and E-Tech Campus
<u>*Sq. Ft.</u>	500,000
<u>TYPE</u>	Mixed Use - Institutional / Office / Retail /Church
<u>FLRS</u>	5/6
<u>YEAR</u>	2015 / 2016
<u>2015 \$\$</u>	\$162,500,000
<u>P/SF 2015</u>	\$325
<u>COMPANY</u>	BGI Development
<u>I JONES FUNCTION</u>	President - all functions
<u>PD/B</u>	PD

<u>ITEM</u>	44.
<u>PROJECT</u>	Springwater Village
<u>*Sq. Ft.</u>	450,000
<u>TYPE</u>	Residential condos (400units - Bungalows and lowrise)
<u>FLRS</u>	6
<u>YEAR</u>	2016
<u>2015 \$\$</u>	\$112,500,000
<u>P/SF 2015</u>	\$250
<u>COMPANY</u>	BGI Development
<u>I JONES FUNCTION</u>	President - all functions
<u>PD/B</u>	PD

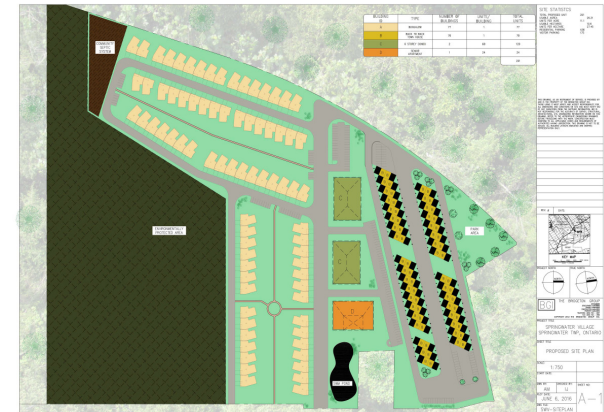

BGI / Ian Jones MRICS - Pictorial Project History

<u>ITEM</u>	45.
<u>PROJECT</u>	Meaford Haven
<u>*Sq. Ft.</u>	400,000
<u>TYPE</u>	Residential condos (300units - Bungalows and lowrise condos)
<u>FLRS</u>	6
<u>YEAR</u>	2016
<u>2015 \$\$</u>	\$90,000,000
<u>P/SF 2015</u>	\$225
<u>COMPANY</u>	BGI Development
<u>I JONES FUNCTION</u>	President - all functions
<u>PD/B</u>	PD





BGI / Ian Jones MRICS - Pictorial Project History

Pre-Development Studies 2004-2007

Panama City. Panama –various Projects (PD) 100mil
Highland Mist Resort, Gatlinburg, TN (PD) 99 mil
The Village, Pigeon Forge TN 137 mil
ATRIA – Dallas, Texas (PD) 180 mil
Park Avenue Towers at Galleria - Dallas, Texas (PD) 350 mil
Metro Center – Dallas, Texas (PD) 400 mil
ATRIA Annex – Dallas, Texas (PD) 99 mil
Royal Palm at Galleria - Dallas, Texas (PD) 100 mil
Plaza Urban Lofts – Dallas, Texas (PD) 65 mil
Market Center Tower Residences - Dallas, Texas (PD) 150 mil
Trailwood - Dallas, Texas (PD) 165 mil
Jackson Center – Dallas, Texas (PD) 500 mil
Vantage Point - Dallas, Texas. (PD) 250 mil
Riverside - Dallas, Texas (PD) 750 mil
Parkland Hotel & Condo Complex – Dallas, Texas (PD) **250** mil
Peak & Peek Resort – New York (PD) 120 mil
The Edge – Dallas, Texas (PD) 50 mil
ARIA – Dallas, Texas (PD) 200 mil
Blue Prairie - Dallas, Texas (PD) 250 mil
Ghana Estates Phase II - Ghana (PD) **100** mil
Ghana Estates Phase II - Ghana (PD) **100** mil
Chongming Island – Shanghai, China (PD) **500** mil



Copyright BGI Group and Ian Jones MRICS
Nov.16.2016