

**39841 Washington Dr
Salome, AZ 85348**

\$175,000



Brought to you as a courtesy of:



Holley Land & Luxury Group
Long River Realty
Primary Phone: 928-208-3403
Office Phone: 928-877-0111
Cell Phone: 928-530-0347
holleylandluxurygroup@gmail.com

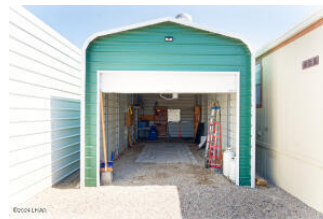

Location

MLS # 1029860
Major Area Salome Area
Subdivision Keller Retirement Community

Remarks

Cute as a button, clean, remodeled home in Salome is waiting for you! Remodeled by current owner in 2019, it has updated: hardwood flooring, cabinets, counters, stainless appliances, sinks, vanities, countertops & toilets. 2 BD/2 BA with 1 master and split bedrooms. Wall A/C units for summer and propane wall heater for winter. All furnishings and housewares available. Westward facing covered front porch for morning coffee and great sunsets. Roof has been recently replaced. There is an additional 6x6 metal shed and storage. 1 12' X 12' shed with

Rooms

Beds	2	BuildingAreaTotal	840.0	Lot Dim	93 X 122
Total Baths	2.0	Year Built	1996	Lot SqFt	11369.0

Additional Info

Interior Features: Breakfast Bar • Casual Dining • Ceiling Fan(s)
• Counters-Laminate • Counters-Solid Surface • Open Floorplan • Window Coverings
Exterior Features: Landscape-Back Yard • Landscape-Front Yard
• Motor Home/RV Hookups • Patio Covered • Utility

Building/Shed
Green Features: Cool Roofs • Hard Surface Floors
Appliances/Equipment: Built in Microwave • Dishwasher • Disposal • Dryer-Electric • Electric Oven • Electric Range • Refrigerator • Washer • Water Heater-Elec

Photos for MLS # 1029860 39841 Washington Dr, Salome, AZ 85348

\$175,000

1



20



26



27



2



3



4



5



6



7



8



9

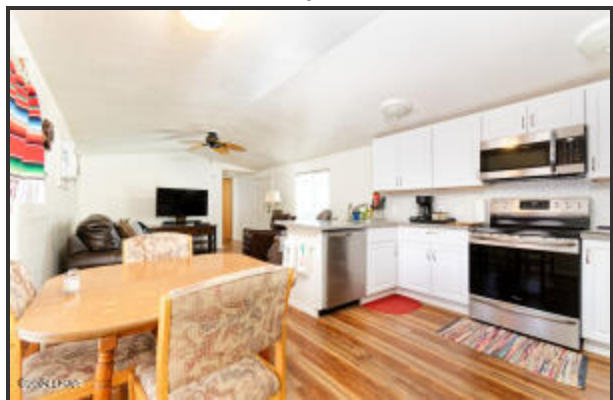

12



13



14

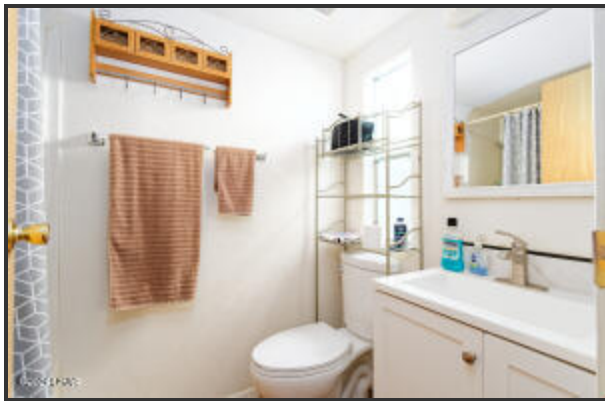

11



10



15



16

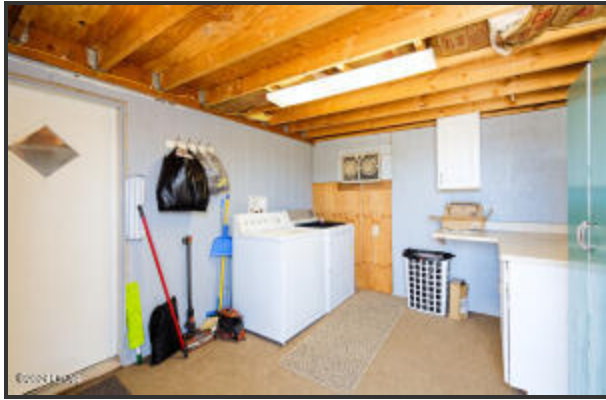

17



24



25



18



19



21



22



23



28



29

