



Hendry County Property Appraiser - Interactive Record Search & GIS Mapping System -

HOME

Record Search

Sales Report

GIS Map

TAX Estimator

HB 909

Budget Report

Homestead Fraud

General Info

Exemptions

T P P

Agriculture Info

Tax Rates

Tax Roll Data

F A Q

Important Dates

Contact Us

Links

Important

New Search

Search Results

Parcel Details

GIS Map



Legend Parcel Info Tools

Property Card

PARCEL INFO

PIN 1-29-44-11-A00-0002.0000

Use SEMI IMPROVED PASTURE (06200)

Y- Bit W 1/2 EXC SW 1/4 OF SW 1/4 + EXC BEG N 1/4 COR SEC 11-S 01 DEG 19M

Desc W 1/2 EXC SW 1/4 OF SW 1/4 + EXC BEG N 1/4 COR SEC 11-S 01 DEG 19M

OWNER INFO

Name REFLECTION LAKES AT NAPLES MASTER ASSOCIATION INC

Site G RD, LABELLE C/O THE CONTINENTAL GROUP

Mail 14020 MIRROR DR NAPLES, FL 34114

2015 Final Values

TotalMarketVal	\$368,480.00
SchlAssdVal	\$10,710.00
NonSchlAssdVal	\$10,710.00
Exemptions	\$0.00
SchlTaxblVal	\$10,710.00
NonSchlTaxblVal	\$10,710.00

SALES INFO

10/12/2010	\$100.00	V (3)
6/28/2010	\$50,000.00	V (3)

SEARCH RESULTS

Highlight Parcel

Label Parcel

Auto-Zoom Parcel

<< 2 of 2

updated: 10/15/2015

Powered by: GizziVLogic.com

© All Rights Reserved - Hendry County Property Appraiser



Hendry County Property Appraiser - Interactive Record Search & GIS Mapping System -

HOME

Record Search

Sales Report

GIS Map

TAX Estimator

HB 909

Budget Report

Homestead Fraud

General Info

Exemptions

T P P

Agriculture Info

Tax Rates

Tax Roll Data

F A Q

Important Dates

Contact Us

Links

Important

[New Search](#) | [Search Results](#) | [Parcel Details](#) | [GIS Map](#)

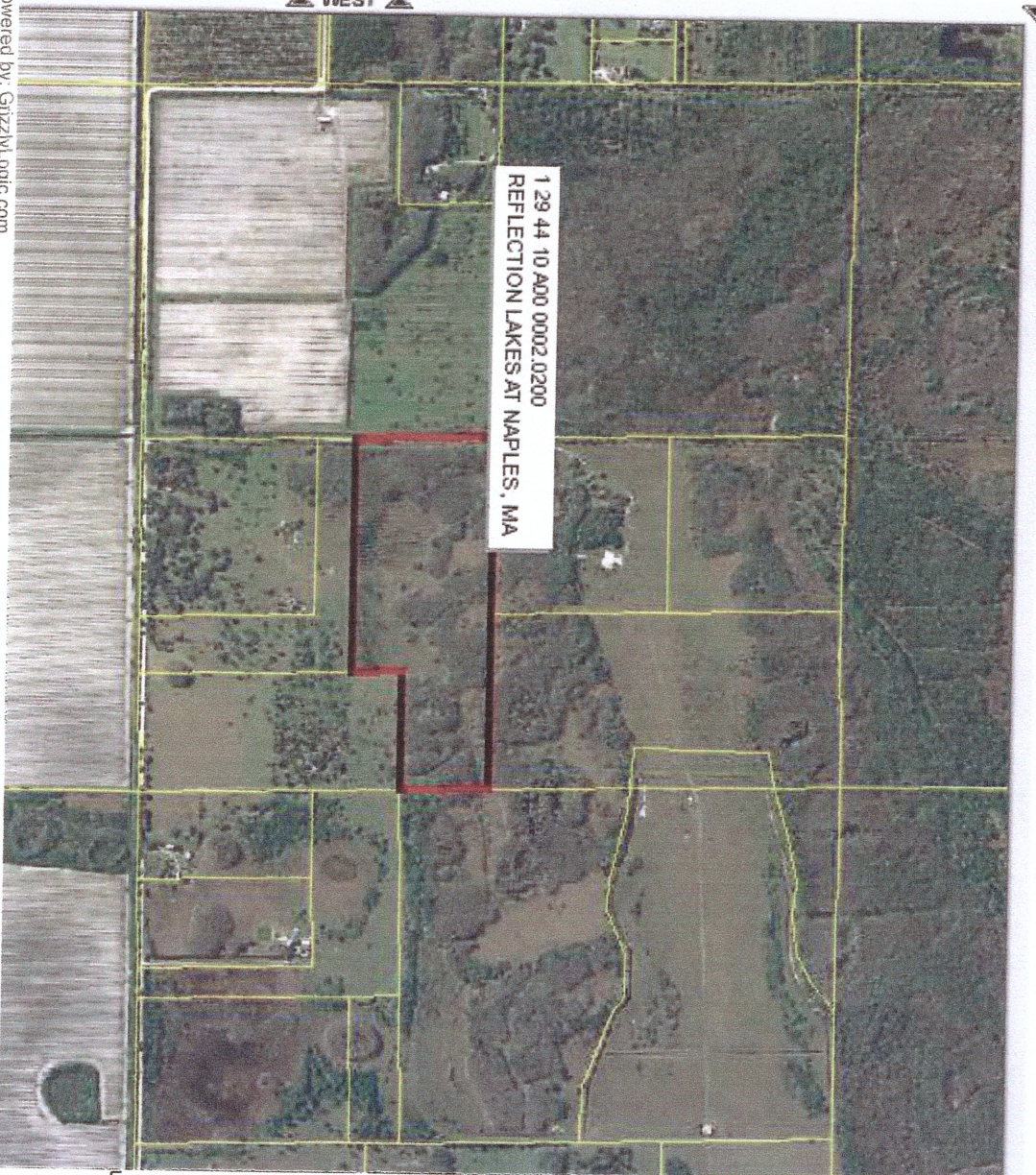

1 29 44 10 A00 0002.0200
REFLECTION LAKES AT NAPLES, MA

Legend Parcel Info Tools

PARCEL INFO Property Card

PIN 1-29-44-10-A00-0002.0200
 Use SEMI IMPROVED PASTURE (06200)
 Yr. Bilt
 Desc BEG SW COR OF SE 1/4 SEC 10-N 01DEG 11M 33S W 1596.58 FT TO POB-CONT 1037.38-

OWNER INFO

REFLECTION LAKES AT NAPLES MASTER ASSOCIATION INC
 Site G RD, LABELLE C/O THE CONTINENTAL GROUP
 Mail 14020 MIRROR DR NAPLES, FL 34114

2015 Final Values

TotalMarketVal	\$193,590.00
SchAssdVal	\$5,500.00
NonSchAssdVal	\$5,500.00
Exemptions	
None	\$0.00
SchTtaxbVal	\$5,500.00
NonSchTtaxbVal	\$5,500.00

SALES INFO

10/12/2010	\$100.00	V (3)
6/28/2010	\$50,000.00	V (3)

SEARCH RESULTS

Highlight Parcel
 Label Parcel
 Auto-Zoom Parcel

1 of 2 >>

Powered by: GizzzWLogic.com