



**VISION**  
DISTRIBUTION  
BUY IT AT LESSER PRICES.



**VISION**  
DISTRIBUTION

BUY IT AT LESSER PRICES



**Tél : (514) 492-1234**

**Email : [info@distribution-vision.com](mailto:info@distribution-vision.com)**

**Site web : [www.distribution-vision.com](http://www.distribution-vision.com)**

# CONTENTS

900&700 Series Free Standing Combination Oven.....	001	Sausage Filler Series.....	116
Luxury Series Combination Oven.....	005	Bone Saw Series.....	118
High-end Series Combination Oven.....	011	Food Cut Up Machine Series.....	119
600 Series Table Top Combination Oven.....	014	All Stainless Steel Multi-function Cutter.....	121
Fryers Series.....	019	Potato Peeler Series.....	122
Griddles Series.....	028	Cake Showcase Series.....	123
Pasta Cooker Series.....	035	Display Showcase Series.....	128
Food Warmer Series.....	036	Kitchen Freezer Series.....	132
Popcorn Machine Series.....	048	Ice Cream Machine Series.....	134
Candy Floss Machine Series.....	050	Fried Ice Cream Series.....	137
Bain Marie Series.....	051	Ice Maker Series.....	138
BBQ Oven Series.....	055	Beverage Equipment Series.....	140
Kebab Machine Series.....	057	Juice Dispenser Series.....	141
Baking Oven Series.....	061	Slush Machine Series.....	144
Pizza Oven Series.....	068	Commercial Blender Series.....	146
Convection Oven Series.....	073	Cup Sealing Machine Series.....	147
Salamander Series.....	077	Beverage Equipment Series.....	149
Gas Stove Series.....	079	Orange Juicer Series.....	150
Hot Dog Grill Series.....	084	Multi-function High-speed Disintegrator Series.....	151
Toaster Series.....	085	Food Waste Disposer.....	152
Crepe Maker Series.....	086	Water Boiler Series.....	153
Waffle Baker Series.....	087	Chocolate Fountain Series.....	154
Snack Machine Series.....	089	Chafing Dish Series.....	156
Donut Fryer Series.....	095	Rice Cooker Series.....	157
Fishball Grill Series.....	097	Packing Machine Series.....	159
Contact Grill Series.....	098	Gn Pans Series.....	160
Induction Cooker Series.....	099	Sink Table Series.....	161
Fast Food Equipment Series.....	100	Working Table Series.....	162
Pump Sauce Dispenser.....	103	Trolley Series.....	164
Towel Warmer Series.....	105	Perfect & Pole Series.....	165
Food Mixer Series.....	106	Fume Filter Series.....	166
Cake Mixer Series.....	109	Chpping Board Series.....	167
Stick Blender Series.....	110	Cold Storage Project.....	169
Spiral Mixer Series.....	111	Dishwasher Series.....	171
Dough Series.....	113	Luxury Project Steamed Rice Cabinet.....	172
Meat Slicer / Meat Grinder Series.....	114	British Smoke Hood Series.....	173

- ★ Flame Sense of Security Device
- ★ Explosion-proof ignited a fire device
- ★ Accidental flame out protection device
- ★ Imported temperature-controlled device
- ★ Fryer over-temperature safety protection device
- ★ Economical handle



**VISION  
DISTRIBUTION**

# CLASSIC COMBINATION COOKING EQUIPMEN



BUY IT AT LESSER PRICES



# 900&700 SERIES

Free Standing combination oven



**VISION**  
DISTRIBUTION



# 900&700 SERIES

Free Standing combination oven



**Model: FSG-905 / FSG-705**  
4-Burner Gas Range with Oven

**Model: FSG-906 / FSG-706**  
Gas Griddle (2/3 Flat&1/3 Grooved) with Cabinet

**Model: FSG-909 / FSG-709**  
Gas Bain Marie with Cabinet

**Model: FSG-910 / FSG-710**  
Gas Pasta Cooker with Cabinet

**FSG-RO-100 / FSG-RO-60**  
Gas Soup Kettle

**FSG-RS-80 / FSG-RS-60**  
Gas Tilting Braising Pan

Model:	Dimensions(mm):	Packing Size(mm):	Inner Oven Size(mm):	Power:	N/W:
FSG-905	800x900x920	800x980x1040	560x700x270	64348 BTU/Hour	156Kg
FSG-705	700x750x920	780x830x1040	560x700x270	64348 BTU/Hour	117Kg
FSG-906	800x900x920	880x980x1040	-	40389 BTU/Hour	125Kg
FSG-706	700x750x920	780x830x1040	-	40389 BTU/Hour	95Kg
FSG-909	800x900x920	880x980x1040	-	54765 BTU/Hour	90Kg
FSG-709	700x750x910	780x830x1040	-	54650 BTU/Hour	78Kg

Model:	Dimensions(mm):	Packing Size(mm):	Capacity:	Power:	N/W:
FSG-910	800x900x920	880x980x1040	-	80778BTU/Hour	100Kg
FSG-710	700x750x920	780x830x1040	-	80778BTU/Hour	82Kg
FSG-RO-100	800x900x920	880x980x1040	100L	25KW / 85300BTU	137Kg
FSG-RO-60	700x750x920	780x830x1040	60L	23KW / 78476BTU	112Kg
FSG-RS-80	800x900x920	880x980x1040	80L	24KW / 81888BTU	140Kg
FSG-RS-60	800x750x920	880x830x1040	60L	18KW / 61416BTU	122Kg



**Model: FSG-907 / FSG-707**  
Gas Lava Rock Grill with Cabinet

**Model: FSG-908 / FSG-708**  
2-Tank 2-Basket Gas Fryer with Cabinet

**Model: FSG-911 / FSG-711**  
Gas French Hot Plate Cooker with Oven

**Model: FSG-992/772 FSG-992E/772E**  
4-Burner Gas Range&Griddle with Gas Oven

**Model: FSG-996/776 FSG-996E/776E**  
6-Burner Gas Range with Gas Oven

Model:	Dimensions(mm):	Packing Size(mm):	Power:	N/W:
FSG-907	800x900x920	880x980x1040	58188 BTU/Hour	137Kg
FSG-707	700x750x920	780x830x1040	49288 BTU/Hour	113Kg
FSG-908	800x900x920	880x980x1040	106106 BTU/Hour	120Kg
FSG-708	700x750x920	780x830x1040	106106 BTU/Hour	102Kg
FSG-911	800x900x920	880x980x1040	49815 BTU/Hour	165Kg
FSG-711	700x750x920	780x830x1040	49815 BTU/Hour	122Kg

Model:	Dimensions(mm):	Packing Size(mm):	Inner Oven Size(mm):	Power:	N/W:
FSG-992	1200x900x920	1280x980x1040	560x700x270	79500 BTU/Hour	212Kg
FSG-772	1050x750x920	1130x980x1040	560x700x270	79500 BTU/Hour	171Kg
FSG-992E(Electric Oven)	1200x900x970	1280x980x1040	560x700x270	63800 BTU/Hour	171Kg
FSG-772E(Electric Oven)	1050x750x920	1130x980x1040	560x700x270	63800 BTU/Hour	154Kg
FSG-996	1200x900x920	1280x980x1040	560x700x270	88992.8 BTU/Hour	208Kg
FSG-776	1050x750x920	1130x980x1040	560x700x270	88992.8 BTU/Hour	155Kg
FSG-996E(Electric Oven)	1200x900x920	1280x980x1040	560x700x270	72906 BTU/Hour	179Kg
FSG-776E(Electric Oven)	1050x750x920	1130x980x1040	560x700x270	72906 BTU/Hour	144Kg

BUY IT AT LESSER PRICES

**VISION**  
DISTRIBUTION



**900&700 SERIES**

Free Standing combination oven



**900&700 SERIES**

Free Standing combination oven



**FSE-905A**

4-Plate Electric Cooker with Oven



**FSE-906 / FSE-706**

Electric Griddle with Cabinet



**FSE-907 / FSE-707**

Electric Lava Rock Grill



**FSE-912/712 FSE-912E/712E**

4-Plate Electric Cooker With Cabinet



**FSE-TO-100 / FSE-TO-60**

Electric Soup Kettle



**FSE-TS-80 / FSE-TS-60**

Electric Tilting Braising Pan

Model:	Dimensions(mm):	Packing Size(mm):	Volts:	Power:	N/W:	Note:
<b>FSE-905A</b>	800x900x920	880x980x1040	380V	20.8KW	128Kg	-
<b>FSE-906</b>	800x900x920	880x980x1040	380V	15KW	125Kg	2/3 Flat & 1/3 Grooved
<b>FSE-706</b>	700x750x920	780x830x1040	380V	9KW	118Kg	2/3 Flat & 1/3 Grooved
<b>FSE-907</b>	800x900x920	880x980x1040	380V	12KW	128Kg	-
<b>FSE-707</b>	700x750x920	780x830x1040	380V	9KW	96Kg	-

Model:	Dimensions(mm):	Packing Size(mm):	Volts:	Capacity:	Power:	N/W:
<b>FSE-912</b>	800x900x920	880x980x1040	380V	-	9.2	64Kg
<b>FSE-712</b>	700x750x920	780x830x1040	380V	-	9.2KW	56Kg
<b>FSE-912E(Electric Oven)</b>	800x900x920	880x980x1040	380V	-	14KW	104Kg
<b>FSE-712E(Electric Oven)</b>	700x750x920	780x830x1040	380V	-	13.6KW	94Kg
<b>FSE-TO-100</b>	800x900x920	880x980x1040	380V	100L	18KW	122Kg
<b>FSE-TO-60</b>	700x750x920	780x830x1040	380V	60L	12KW	88Kg
<b>FSE-TS-80</b>	800x900x920	880x980x1040	380V	80L	12KW	135Kg
<b>FSE-TS-60</b>	800x750x920	880x980x1040	380V	60L	10.5KW	122Kg



**Model: FSE-908 / FSE-708**

Electric Fryer with Cabinet



**Model: FSE-909 / FSE-709**

Electric Bain Marie with Cabinet



**Model: FSE-910 / FSE-710**

Electric Pasta Cooker with Cabinet

Model:	Dimensions(mm):	Packing Size(mm):	Volts:	Power:	N/W:	Note:
<b>FSE-908</b>	800x900x920	880x980x1040	380V	24KW	94Kg	2-Tank 2-Basket
<b>FSE-708</b>	700x750x920	780x830x1040	380V	24KW	78Kg	2-Tank 2-Basket
<b>FSE-909</b>	800x900x920	880x980x1040	380V	6KW	88Kg	-
<b>FSE-709</b>	700x750x920	780x830x1040	380V	5KW	72Kg	-
<b>FSE-910</b>	800x900x920	880x980x1040	380V	18KW	88Kg	-
<b>FSE-710</b>	700x750x920	780x830x1040	380V	18KW	78Kg	-



**FSE-998**

6-Plate Electric Cooker with Oven



Model:	Dimensions(mm):	Packing Size(mm):	Volts:	Power:	N/W:
<b>FSE-998</b>	1200x900x920	1280x980x1040	380V	28.8KW	179Kg

BUY IT AT LESSER PRICES



# 900&700 SERIES Luxury Combination Oven

- \* Flame Sense of Security Device
- \* Explosion-proof ignited a fire device
- \* Accidental flame out protection device
- \* Imported temperature-controlled device
- \* Fryer over-temperature safety protection device
- \* Luxury Metal Handle



VISION  
DISTRIBUTION



# LUXURY SERIES Combination Oven



**GH-987A / GH-787A(700)**  
Gas Range With 4-Burner & Gas Oven



**GH-987 / GH-787(700)**  
Gas Range With 4-Burner Cabinet



**GH-986C**  
Gas Griddle With Cabinet (1/3 Grooved)

Model:	Dimensions(mm):	Inner Oven Size(mm):	Power:	N/W:
GH-987A	800x900x940	575x645x300	82000+20000BTU	143Kg
GH-787A(700)	800x730x940	575x645x300	55000+20000BTU	91Kg
GH-987	800x900x940	-	82000BTU	143Kg
GH-787(700)	800x730x940	-	55000BTU	91Kg
GH-986C	800x900x940	-	41000BTU	138Kg



**GF-985 / GF-785(700)**  
Gas Fryer (2-Tank & 2-Basket)  
With Cabinet



**GH-988C / GH-788C(700)**  
Gas Pasta Cooker With Cabinet



**GH-983A / 783A**  
Gas French Hotplate With Oven

Model:	Dimensions(mm):	Inner Oven Size(mm):	Griddle Size(mm):	Capacity:	Power:	N/W:
GF-985	800x900x940	-	-	28L	68000BTUx2	138Kg
GF-785(700)	800x900x940	-	-	28L	68000BTUx2	86Kg
GH-988C	800x900x940	-	-	-	42000BTU	82Kg
GH-788C(700)	800x900x940	-	-	-	42000BTU	63Kg
GH-983A	800x900x940	575x645x300	780x702x29	-	31000+2000BTU	119Kg
GH-783A	800x730x940	575x645x300	780x529x29	-	31000+2000BTU	102Kg

BUY IT AT LESSER PRICES



**LUXURY SERIES**

Combination Oven



**GH-984 / GH-784A(700)**  
Gas Bain Marie With Cabinet



**GH-988 / GH-788(700)**  
Gas Pasta Cooker With Cabinet



**GH-989 / GH-789(700)**  
Gas Lava Rock Grill With Cabinet

Model:	Dimensions(mm):	Volume:	Power:	N/W:
GH-984	800x900x940	-	17000BTU	76Kg
GH-784A(700)	800x730x940	-	17000BTU	53Kg
GH-988	800x900x940	-	55000BTU	82Kg
GH-788(700)	800x730x940	-	24000BTU	63Kg
GH-989	800x900x940	-	55000BTU	121Kg
GH-789(700)	800x730x940	-	48000BTU	94Kg



**GH-996A / GH-796A(700)**  
Gas Range With 4-Burner & Griddle & Oven



**GH-999A / GH-799A(700)**  
Gas Range With 4-Burner & Lava Rock Grill & Oven



**GH-997A / GH-797A(700)**  
Gas Range With 6-Burner & Oven

Model:	Dimensions(mm):	Inner Oven Size(mm):	Griddle Size(mm):	Power:	N/W:
GH-996A	1200x900x940	575x645x300	555x319x15	82000+20000+20000BTU	200Kg
GH-796A(700)	1200x730x940	575x645x300	555x319x15	55000+20000+17000BTU	170Kg
GH-999A	1200x900x940	575x645x300	-	82000+20000+27000BTU	205Kg
GH-799A(700)	1200x730x940	575x645x300	-	55000+20000+24000BTU	175Kg
GH-997A	1200x900x940	575x645x300	-	122000+20000BTU	200Kg
GH-797A(700)	1200x730x940	575x645x300	-	82000+20000BTU	175Kg



**VISION DISTRIBUTION**  
**LUXURY SERIES**  
Combination Oven



**GH-974/774Z / EH-874Z/774Z**  
Gas / Electric Bain Marie With Cabinet



**GF-975/775 / DF-875/775**  
Gas / Electric Fryer With Cabinet



**GH-978/778 / EH-878/778**  
Gas / Electric Pasta Cooker With Cabinet

Model:	Dimensions(mm):	Capacity:	Power:	N/W:
GH-974	400x900x940	-	17000BTU/Hp	48Kg
GH-774Z	400x730x940	-	17000BTU/Hp	42Kg
EH-874Z	400x900x940	-	3KW	48Kg
EH-774Z	400x730x940	-	3KW	42Kg
GF-975	400x900x940	28L	68000BTU/Hp	52Kg
GF-775	400x730x940	28L	68000BTU/Hp	48Kg
DF-875	400x900x940	28L	9KW	52Kg
DF-775	400x730x940	28L	9KW	48Kg
GH-978	400x900x940	-	27000BTU/Hp	48Kg
GH-778	400x730x940	-	24000BTU/Hp	42Kg
EH-878	400x900x940	-	9KW	48Kg
EH-778	400x730x940	-	9KW	42Kg



**GH-978C/778C / EH-878C/778C**  
Gas / Electric Pasta Cooker With Cabinet



**GH-997/777**  
Gas Range With 2-Burner



**GH-976/776Z / EH-876Z/776Z**  
Gas/Electric Griddle With Cabinet

Model:	Dimensions(mm):	Griddle Size(mm):	Power:	N/W:
GH-978C	400x900x940	-	27000BTU/Hp	48Kg
GH-778C	400x730x940	-	24000BTU/Hp	42Kg
EH-878C	400x900x940	-	9KW	48Kg
EH-778C	400x730x940	-	9KW	42Kg
GH-977	400x900x940	-	41000BTU/Hp	45Kg
GH-777	400x730x940	-	27000BTU/Hp	42Kg
GH-976	400x900x940	580x341x16	19000BTU/Hp	83Kg
GH-776Z	400x730x940	580x341x16	17000BTU/Hp	58Kg
EH-876Z	400x900x940	580x341x16	4.1KW	63Kg
EH-776Z	400x730x940	580x341x16	4.1KW	58Kg

BUY IT AT LESSER PRICES

Enjoy life and manufacturing

*Delicious source*



# 900&700 SERIES

**LUXURY COMBINATION OVEN**



**VISION**  
DISTRIBUTION



**LUXURY SERIES**  
Combination Oven



**EH-887A**  
Electric Range With 4-Hot Plate & Oven



**EG-886A / EG-786A(700)**  
Electric Griddle With Oven



**EG-885 / EG-785(700)**  
Electric Fryer (2-Tank & 2-Basket) With Cabinet

Model:	Dimensions(mm):	Inner Oven Size(mm):	Griddle Size(mm):	Capacity:	Volts:	Power:	N/W:
EH-887A	800x900x940	575x645x300	-	-	3N~380V	19.5KW	-
EG-886A	800x900x940	659x565x280	625x500x15	-	3N~380V	11.6KW	128Kg
EG-786A(700)	800x730x940	659x565x280	600x450x16	-	3N~380V	11.6KW	110Kg
EG-885	800x900x940	-	-	28L	3N~380V	9+9KW	72Kg
EG-785(700)	800x730x940	-	-	28L	3N~380V	9+9KW	65Kg



**EH-888C / EH-788C(700)**  
Electric Pasta Cooker With Cabinet



**EB-889 / EB-789(700)**  
Electric Lava Rock Grill With Cabinet



**EH-884 / EH-784(700)**  
Electric Bain Marie With Cabinet

Model:	Dimensions(mm):	Volts:	Power:	N/W:
EH-888C	800x900x940	3N~380V	9+9KW	82Kg
EH-788C(700)	800x730x940	3N~380V	9+9KW	63Kg
EB-889	800x900x940	3N~380V	9+9KW	72Kg
EB-789(700)	800x730x940	3N~380V	9+9KW	65Kg
EH-884	800x900x940	3N~380V	7.8KW	115Kg
EH-784(700)	800x730x940	3N~380V	7.8KW	95Kg

BUY IT AT LESSER PRICES



**\*\*FEATURES:**

- \* The Housing is made of 304 stainless steel body, top panel with the thickness of 2.0mm
- \* Metal knob and door, high-end design
- \* Stretch forming worktop, easy to clean and nice looking
- \* Equipped with flame failure device and flame size control device
- \* Corn accessories (including hot plates and thermostats) made in Germany and Italy, are adopted to ensure stable and reliable performance.



**HIGH-END SERIES**  
Combination Oven



**FS900-RQ-4**  
Gas 4-Burner Range With Oven



**FS900-RG**  
Gas Griddle (2/3 Flat, 1/3 Grooved) With Cabinet



**FS900-RH**  
Gas Grill With Cabinet

Model:	Dimensions(mm):	Power:	N/W:
FS900-RQ-4	800x900x(850+70)	23KW	130Kg
FS900-RG	800x900x(850+70)	10KW	128Kg
FS900-RH	800x900x(850+70)	24KW	110Kg



**FS900-RZ-2**  
Gas Fryer With Cabinet



**FS900-RM-12**  
Gas Pasta Cooker With Cabinet



**FS900-RB**  
Gas Bain Marie With Cabinet

Model:	Dimensions(mm):	Capacity:	Power:	N/W:
FS900-RZ-2	800x900x(850+70)	20L	28KW	108Kg
FS900-RM-12	800x900x(850+70)	-	24KW	106Kg
FS900-RB	800x900x(850+70)	-	5KW	68Kg



**High-End Combination Oven Series**



BUY IT AT LESSER PRICES



**HIGH-END SERIES**  
Combination Oven



**FS900-TB**

Electric Bain Marie With Cabinet



**FS900-TT-4A**

Electric 4-Hot-plate Cooker With Oven (Square)



**FS900-TM-12**

Electric Pasta Cooker With Cabinet

Model:	Dimensions(mm):	Volts:	Power:	N/W:
FS900-TB	800x900x(850+70)	230V	6KW	63Kg
FS900-TT-4A	800x900x(850+70)	380V	21KW	123Kg
FS900-TM-12	800x900x(850+70)	380V	18KW	75Kg



**FS900-TG**

Electric Griddle (2/3 Flat, 1/3 Grooved) With Cabinet



**FS900-TH**

Electric Grill With Cabinet



**FS900-TZ-2**

Electric Fryer With Cabinet

Model:	Dimensions(mm):	Capacity:	Volts:	Power:	N/W:
FS900-TG	800x900x(850+70)	-	380V	10KW	128Kg
FS900-TH	800x900x(850+70)	-	380V	12KW	110Kg
FS900-TZ-2	800x900x(850+70)	18L		24KW	76Kg

**VISION**  
DISTRIBUTION



**600 SERIES**

Table Top Combination Oven



**FGH-564**

Counter Top Gas Bain Marie



**FGH-565**

Counter Top Gas Fryer



**FGH-566**

Counter Top Gas Griddle

Model:	Dimensions(mm):	Thermal Power:	N/W:
FGH-564	700x630x530	4.2KW	29Kg
FGH-565	600x630x530	5.6KW (8L/罐)	25Kg
FGH-566	600x630x530	8.2KW	43Kg



**600 SERIES**

Table Top Combination Oven



**FGH-567**

Counter Top Gas Stove



**FGH-568**

Counter Top Gas Pasta Cooker



**FGH-569**

Counter Top Gas Lava Rock Grill

Model:	Dimensions(mm):	Thermal Power:	N/W:
FGH-567	600x630x530	16KW	45Kg
FGH-568	600x630x530	6KW	25Kg
FGH-569	600x630x530	6.2KW	50Kg

BUY IT AT LESSER PRICES

**VISION**  
DISTRIBUTION



**600 SERIES**

Table Top Combination Oven



**FEH-664**

Counter Top Electric Pasta Cooker



**FDF-665**

Counter Top Electric Fryer  
(2-Tank 2-Basket)



**FEG-666**

Counter Top Electric Griddle  
(Flat)

Model:	Dimensions(mm):	Volts:	Power:	N/W:
FEH-664	600x650x480	220V	6KW	20Kg
FDF-665	600x650x480	3N~380V	8.5KW+8.5KW (12L/缸)	16Kg
FEG-666	600x650x480	3N~380V	7.8KW	51Kg



**600 SERIES**

Table Top Combination Oven



**GH-564**

Counter Top Gas Bain Marie



**GH-565**

Counter Top Gas Fryer



**GH-566**

Counter Top Gas Griddle

Model:	Dimensions(mm):	Griddle Size(mm):	Capacity:	Power:	N/W:
GH-564	600x650x480	-	-	14000BTU	29Kg
GH-565	600x650x480	-	12L	51000BTU	25Kg
GH-566	600x650x480	500x400x16	-	28000BTU	43Kg



**600 SERIES**

Table Top Combination Oven



**FEH-667**

Counter Top Electric 4-plate  
Cooker



**FEH-668**

Counter Top Electric Pasta Cooker



**FEB-669**

Counter Top Electric Lava  
Rock Grill

Model:	Dimensions(mm):	Volts:	Power:	N/W:
FEH-667	600x650x480	220V	8KW	18.5Kg
FEH-668	600x650x480	220V	6KW	20Kg
FEB-669	600x650x480	3N~380V	7.8KW	36Kg



**600 SERIES**

Table Top Combination Oven



**GH-567**

Counter Top Gas Stove



**GH-568**

Counter Top Gas Pasta Cooker



**GH-569**

Counter Top Gas Lava Rock Grill

Model:	Dimensions(mm):	Power:	N/W:
GH-567	600x650x480	55000BTU	45Kg
GH-568	600x650x480	21000BTU	25Kg
GH-569	600x650x480	28000BTU	50Kg

BUY IT AT LESSER PRICES

VISION DISTRIBUTION



600 SERIES

Table Top Combination Oven



EH-664

Counter Top Electric Bain Marie



DF-665

Counter Top Electric Fryer  
(2-Tank & 2-Basket)



EH-666

Counter Top Electric Griddle (flat)

Model:	Dimensions(mm):	Griddle Size(mm):	Capacity:	Volts:	Power:	N/W:
EH-664	600x650x480	-	-	220V	1.5KW	18Kg
DF-665	600x650x480	-	12L	220V	3.8KWx2	18Kg
EH-666	600x650x480	596x500x14	-	220V	5.4KW	51Kg



600 SERIES

Table Top Combination Oven

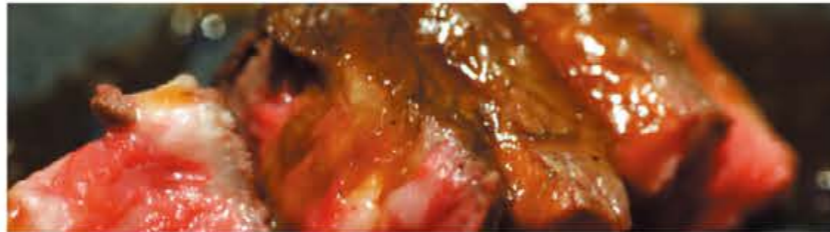

EH-667

Counter Top Electric 4-plate Cooker



EH-668

Counter Top Electric Pasta Cooker



EB-669

Counter Top Electric Lava Rock Grill

Model:	Dimensions(mm):	Capacity:	Volts:	Power:	N/W:
EH-667	600x650x480	-	220V	8KW	18.5Kg
EH-668	600x650x480	-	220V	6KW	20Kg
EB-669	600x650x480	-	3N~380V	7.8KW	36Kg



600 SERIES

Table Top Combination Oven



HGF-545

1-Tank Gas Fryer



HGF-565

2-Tank Gas Fryer



HGG-566

Gas Griddle

Model:	Dimensions(mm):	Capacity:	Heating Power:	Gas:
HGF-545	350x610x470	8L	-	LPG or Natural GAS
HGF-565	600x610x470	8L+8L	-	LPG or Natural GAS
HGG-566	600x610x350	-	8KW	LPG or Natural GAS



600 SERIES

Table Top Combination Oven



HGG-567

Gas Cooker



HGG-568

Gas Pasta Cooker



HGG-569

Gas Lava Rock Grill

Model:	Dimensions(mm):	Heating Power:	Gas:
HGG-567	600x610x350	55000 BTU	LPG or Natural GAS
HGG-568	600x610x350	21000 BTU	LPG or Natural GAS
HGG-569	600x610x350	28000 BTU	LPG or Natural GAS

FRYERS SERIES



HEF-81 / HEF-88

1-Tank 1-Basket Electric Fryer



HEF-82 / HEF-83 / HEF-89

2-Tank 2-Basket Electric Fryer



HEF-81A

1-Tank 1-Basket Electric Fryer



HEF-82A / HEF-83A

2-Tank 2-Basket Electric Fryer



EF-18

1-Tank Electric Fryer



HEF-83B

1-Tank Electric Fryer



HEF-903

1-Tank 1-Basket Electric Fryer



HEF-904

2-Tank 2-Basket Electric Fryer

Model:	HEF-81	HEF-82
Dimensions(mm):	285x450x310	570x450x310
Packing Size(mm):	480x315x325	620x470x325
Capacity:	6L	6L+6L
Volts:	220-240V/50-60Hz	220-240V/50-60Hz
Power:	2.5KW	2.5+2.5KW
N/W:	4.6Kg	8.6Kg

HEF-83	HEF-88	HEF-89
540x450x310	280x440x360	560x440x360
620x470x325	480x315x325	-
12L	8L	8L+8L
220-240V/50-60Hz	220-240V/50-60Hz	220-240V/50-60Hz
2.5+2.5KW	2.8KW	2.8+2.8KW
8.4Kg	5.6Kg	10Kg

Model:	HEF-81A
Dimensions(mm):	275x430x290
Packing Size(mm):	460x295x305
Capacity:	6L
Volts:	220 240/50 60Hz
Power:	2.5KW
N/W:	4.5Kg

Model:	HEF-82A	HEF-83A
Dimensions(mm):	550x430x290	550x430x290
Packing Size(mm):	570x455x315	570x455x315
Capacity:	6L+6L	12L
Volts:	220-240V/50-60Hz	220-240V/50-60Hz
Power:	2.5+2.5KW	2.5+2.5KW
N/W:	9Kg	9Kg

Model:	EF-18	HEF-83B
Dimensions(mm):	340x625x305	Size: 550x430x290mm
Capacity:	12L	Volts: 220-240V/50-60Hz
Power:	3KW	Capacity: 12L
N/W:	4Kg	Power: 5KW

Model:	HEF-903	HEF-904
Dimensions(mm):	330x600x440	660x600x440
Packing Size(mm):	670x410x545	720x670x545
Capacity:	12.5L	25L
Volts:	220-240V/50-60Hz	220-240V/50-60Hz
Power:	4.5KW	4.5+4.5KW
N/W:	13Kg	23.2Kg

FRYERS SERIES



HEF-4L

1-Tank 1-Basket Electric Fryer



HEF-4L-2

2-Tank 2-Basket Electric Fryer



HEF-6L

1-Tank 1-Basket Electric Fryer



HEF-6L-2

2-Tank 2-Basket Electric Fryer



HEF-8L

1-Tank 1-Basket Electric Fryer



HEF-8L-2

2-Tank 2-Basket Electric Fryer



HEF-11L

1-Tank 1-Basket Electric Fryer



HEF-11L-2

2-Tank 2-Basket Electric Fryer



HEF-12L

1-Tank 1-Basket Electric Fryer



HEF-12L-2

2-Tank 2-Basket Electric Fryer

Model:	HEF-4L	HEF-4L-2
Dimensions(mm):	265x385x320	490x385x320
Packing Size(mm):	415x285x320	470x425x335
Capacity:	4L	4L+4L
Volts:	220-240V/50-60Hz	220-240V/50-60Hz
Power:	2KW	2x2KW
N/W:	5Kg	9.2Kg

Model:	HEF-6L	HEF-6L-2
Dimensions(mm):	310x410x290	590x385x320
Packing Size(mm):	450x290x310	570x430x310
Capacity:	6L	6L+6L
Volts:	220-240V/50-60Hz	220-240V/50-60Hz
Power:	2.5KW	2x2.5KW
N/W:	5.6Kg	10.2Kg

Model:	HEF-8L	HEF-8L-2
Dimensions(mm):	310x410x340	592x410x340
Packing Size(mm):	450x390x380	590x450x380
Capacity:	8L	8L+8L
Volts:	220-240V/50-60Hz	220-240V/50-60Hz
Power:	2.8KW	2x2.8KW
N/W:	6.2Kg	11Kg

Model:	HEF-11L	HEF-11L-2
Dimensions(mm):	370x440x340	725x440x345
Packing Size(mm):	470x350x360	700x470x360
Capacity:	11L	11L+11L
Volts:	220-240V/50-60Hz	220-240V/50-60Hz
Power:	3.2KW	2x3.2KW
N/W:	11.4Kg	15Kg

Model:	HEF-12L	HEF-12L-2
Dimensions(mm):	290x240x410	580x550x410
Packing Size(mm):	320x500x420	610x500x420
Capacity:	12L	12L+12L
Volts:	220-240V/50-60Hz	220-240V/50-60Hz
Power:	3.25KW	2x3.25KW
N/W:	9.8Kg	17.6Kg

BUY IT AT LESSER PRICES

VISION  
DISTRIBUTION

FRYERS SERIES



FRYERS SERIES



HEF-101V

1-Tank 1-Basket Electric Fryer



HEF-102V

2-Tank 2-Basket Electric Fryer

Model:	HEF-101V	HEF-102V
Dimensions(mm):	280x460x325	570x460x325
Packing Size(mm):	330x530x375	620x530x375
Capacity:	10L	10L+10L
Volts:	220V	220V
Power:	3KW	3KW+3KW
N/W:	7.5Kg	11Kg



HEF-131V

1-Tank 1-Basket Electric Fryer



HEF-132V

2-Tank 2-Basket Electric Fryer

Model:	HEF-131V	HEF-132V
Dimensions(mm):	310x480x360	630x480x360
Packing Size(mm):	360x545x385	680x545x385
Capacity:	13L	13L+13L
Volts:	220-240V/50-60Hz	220-240V/50-60Hz
Power:	5KW	5KW+5KW
N/W:	8Kg	18Kg



HEF-161V

1-Tank 1-Basket Electric Fryer



HEF-162V

2-Tank 2-Basket Electric Fryer

Model:	HEF-161V	HEF-162V
Dimensions(mm):	340x540x410	690x540x410
Packing Size(mm):	340x520x365	740x585x405
Capacity:	16L	16L+16L
Volts:	220-240V/50-60Hz	220-240V/50-60Hz
Power:	5KW	5KW+5KW
N/W:	10Kg	20Kg



HEF-191V

1-Tank 1-Basket Electric Fryer



HEF-192V

2-Tank 2-Basket Electric Fryer

Model:	HEF-191V	HEF-192V
Dimensions(mm):	340x540x390	340x540x390
Capacity:	19L	19L+19L
Volts:	220-240V/50-60Hz	220-240V/50-60Hz
Power:	5KW	5+5KW
N/W:	11Kg	22Kg



EF-061

1-Tank 1-Basket Electric Fryer



EF-062

2-Tank 2-Basket Electric Fryer

Model:	EF-061	EF-062
Dimensions(mm):	190x440x275	390x440x275
Capacity:	6L	6L+6L
Volts:	220-240V	220-240V
Power:	2KW	2KW+2KW



EF-081

1-Tank 1-Basket Electric Fryer



EF-082

2-Tank 2-Basket Electric Fryer

Model:	EF-081	EF-082
Dimensions(mm):	190x440x330	390x440x330
Capacity:	8L	6L+6L
Volts:	220-240V	220-240V
Power:	2KW	2KW+2KW



EF-101

1-Tank 1-Basket Electric Fryer



EF-102

2-Tank 2-Basket Electric Fryer

Model:	EF-101	EF-102
Dimensions(mm):	290x440x290	590x440x290
Capacity:	10L	10L+10L
Volts:	220-240V	220-240V
Power:	3KW	3KW+3KW



EF-131 / EF-171

1-Tank 1-Basket Electric Fryer



EF-132 / EF-172

2-Tank 2-Basket Electric Fryer

Model:	EF-131	EF-132
Dimensions(mm):	290x440x340	590x440x340
Capacity:	13L	13L+13L
Volts:	220-240V	220-240V
Power:	3.3KW	3.3KW+3.3KW

Model:	EF-171	EF-172
Dimensions(mm):	290x500x335	600x500x335
Capacity:	17L	17L+17L
Volts:	220-240V	220-240V
Power:	5KW	5KW+5KW

**FRYERS SERIES**



**HEF-20V**  
Electric Fryer



**HEF-30V**  
Electric Fryer



**MDXZ-16**  
Table Top Electric Pressure Fryer



**FCS-17L**  
Table Electric Fryer

Model:	Dimensions(mm):	Volts:	Power:	Capacity:	Net Weight:
HEF-20V	590x540x360	220-240V	3KW	20L	18Kg
HEF-30V	600x580x430	220-240V	6KW	30L	22Kg
MDXZ-16	350x400x500	220-240V	3KW	6L, for 2~3 chickens	18Kg
FCS-17L	500x650x450	220-240V	5KW	-	-



**HEF-912**  
2-Tank 2-Basket Electric Fryer



**HEF-84**  
Electric Fryer



**HEF-85**  
Electric Fryer



**HEF-161C**  
1-Tank 1-Basket Electric Fryer



**HEF-162C**  
2-Tank 2-Basket Electric Fryer

Model:	Dimensions(mm):	Volts:	Power:	Capacity:	Net Weight:
HEF-912	840x510x810	220-240V	4.5+4.5KW	21L+21L	34Kg
HEF-84	590x500x960	220-240V/50-60Hz	8KW	28L	24Kg
HEF-85	590x500x960	220-240V/50-60Hz	8KW	14L+14L	24Kg
HEF-161C	340x530x940	220-240V	5KW	16L	20.6Kg
HEF-162C	690x530x940	220-240V	5KWx2	16Lx2	33.5Kg



**HEF-26**  
1-Tank 2-Basket Electric Fryer



**HEF-26-2**  
2-Tank 4-Basket Electric Fryer

Model:	HEF-26	HEF-26-2
Dimensions(mm):	420x830x1080	800x830x1080
Capacity:	30L	30L+30L
Volts:	380V	380V
Power:	10KW	20KW
N/W:	38Kg	58Kg



**FRYERS SERIES**



**DF-30A**  
Vertical 1-Tank Computer Fryer  
With Oil Filter Cart (2-Basket)



**DF-30-2A**  
Vertical 2-Tank Computer Fryer  
With Oil Filter Cart (4-Basket)



**DF-32**  
Vertical 2-Tank Computer Fryer  
(2-Basket)



**DF-32A**  
Vertical 2-Tank Computer Fryer  
With Oil Filter Cart (2-Basket)

Model:	Dimensions(mm):	Volts:	Power:	Capacity:	Net Weight:
DF-30A	400x800x1125	3N~380V	18KW	28L	-
DF-30-2A	800x800x1125	3N~380V	18+18KW	28L+28L	-
DF-32	400x800x1125	3N~380V	6+6KW	14L+14L	42Kg
DF-32A	400x800x1125	3N~380V	6+6KW	14L+14L	42Kg



**DF-33**  
Vertical 1-Tank Computer Fryer  
(2-Basket)



**DF-33A**  
Vertical 1-Tank Computer Fryer  
With Oil Filter Cart (2-Basket)



**DF-34**  
Vertical 2-Tank Computer Fryer  
(2-Basket)



**DF-34A**  
Vertical 2-Tank Computer Fryer  
With Oil Filter Cart (2-Basket)



**DF-38**  
Digital Electric Fryer  
(2-Tank & 4-Basket)

Model:	Dimensions(mm):	Volts:	Power:	Capacity:	Net Weight:
DF-33	400x800x1165	3N~380V	15KW	28L	-
DF-33A	400x800x1165	3N~380V	15KW	28L	-
DF-34	400x800x1165	3N~380V	17KW	14L+14L	-
DF-34A	400x800x1165	3N~380V	17KW	14L+14L	-
DF-38	800x800x1125	3N~380V	18KW+18KW	28L+28L	-

BUY IT AT LESSER PRICES

# BASKET GAS FRYER



**HGF-161L**  
1-Tank 1-Basket Gas Fryer



**HGF-162L**  
2-Tank 2-Basket Gas Fryer



**HGF-71**  
1-Tank 1-Basket Gas Fryer



**HGF-72 / HGF-73**  
2-Tank 2-Basket Gas Fryer

Model:	Dimensions(mm):	Thermal Power:	Capacity:	Net Weight:
HGF-161L	350x600x500	-	16L	15Kg
HGF-162L	700x600x500	-	16L+16L	30Kg
HGF-71	290x520x480	18.9TU/hr	6L	10.8Kg
HGF-72	570x520x480	37.8TU/hr	6L+6L	18.4Kg
HGF-73	550x520x480	37.8TU/hr	12L	14.8Kg

# GAS FRYER



**HGF-74**  
Gas Fryer



**HGF-75**  
Gas Fryer

Model:	Dimensions(mm):	Thermal Power:	Capacity:	Net Weight:
HGF-74	590x500x1060	36TU/hr	14L+14L	32.8Kg
HGF-75	590x500x1060	36TU/hr	28L	32.8Kg



# FRYERS SERIES



**HGF-71A**  
1-Tank 1-Basket Gas Fryer



**HGF-72A**  
2-Tank 2-Basket Gas Fryer

Model:	HGF-71A	HGF-72A
Dimensions(mm):	300x580x430	615x610x430
Capacity:	8L	8L+8L
Power:	3KW/11000BTU	6KW/20470BTU
N/W:	11Kg	27Kg



**LGF-71A**  
1-Tank 1-Basket Gas Fryer



**LGF-72A**  
2-Tank 2-Basket Gas Fryer

Model:	LGF-71A	LGF-72A
Dimensions(mm):	350x680x610	665x680x610
Capacity:	18L	18L+18L
Gas(pa):	LPG 2800	LPG 2800
Frying basket(pcs):	1	2



**HGF-71B**  
Counter Top Gas 1-Tank  
Fryer (1-Basket)



**HGF-72B**  
Counter Top Gas 2-Tank  
Fryer (2-Basket)

Model:	HGF-71B	HGF-72B
Dimensions(mm):	310x660x550	610x660x550
Thermal Power:	6KW(20700BTU)	12KW(41400BTU)
Capacity:	8L	8L+8L
Net Weight:	14Kg	27Kg



**HGF-73B**  
Counter Top Gas 1-Tank  
Fryer (2-Basket)



**GF-15**  
Gas Fryer

Model:	HGF-73B	GF-15
Dimensions(mm):	550x660x550	2800~3000pa
Thermal Power:	10KW(34500BTU)	3KW
Capacity:	15L	15L
Net Weight:	25Kg	-

**FRYERS SERIES**



**HGF-779**  
1-Tank 1-Basket Gas Fryer



**HGF-780**  
2-Tank 2-Basket Gas Fryer

Model:	HGF-779	HGF-780
Dimensions(mm):	340x615x630	680x615x630
Capacity:	18L	18L+18L
Gas:	LPG	LPG
Power:	5KW/hr	10KW/hr
N/W:	22Kg	38Kg



**MDXZ-24**  
Electric Pressure Fryer



**MDXZ-25**  
Gas Pressure Fryer

Model:	MDXZ-24	MDXZ-25
Dimensions(mm):	460x960x1230	460x960x1230
Packing Size:	1030x510x1300	1030x510x1300
Capacity:	24L	25L
Volts:	3N~380V/50Hz	-
Gas:	-	LPG or Natural Gas
Power:	14KW	-
Working Pressure:	-	0.085Mpa
N/W:	110Kg	110Kg



**HGF-778**  
1-Tank 2-Basket Gas Fryer



**HGF-778-3**  
1-Tank 2-Basket Gas Fryer

Model:	HGF-778	HGF-778-3
Dimensions(mm):	400x700x1100	420x720x1050
Capacity:	25L	35L
Gas:	LPG or Natural Gas	LPG or Natural Gas
Power:	12KW/hr	-
N/W:	41Kg	49Kg



**DF-5G**  
Vertical Electric Temperature-Controlled Fryer



**GF-3G / GF-5G**  
Vertical Gas Temperature-Controlled Fryer

Model:	DF-5G
Dimensions(mm):	550x645x970
Capacity:	36L
Volts:	220V
Power:	9KW
N/W:	35Kg

Model:	GF-3G	GF-5G
Dimensions(mm):	370x645x970	550x645x970
Capacity:	25L	36L
Gas:	LPG or Natural Gas	LPG or Natural Gas
Power:	31000BTU	58000BTU
N/W:	26Kg	35Kg



- Rugged stainless steel body with a splash plate; Thick iron plate griddle provide an average of more durable and heat;
- With oil / garbage collection plate; Saving / safety, easy to clean;
- Available electric or gas griddle; Products through CE / ROHS international certification.

**GRIDDLES SERIES**



**HEG-818**  
Electric Griddle



**HEG-818A**  
Electric Griddle



**HEG-820**  
Electric Griddle

Model:	Dimensions(mm):	Volts:	Power:	N/W:
<b>HEG-818</b>	550x430x240	220-240V/50-60Hz	3KW	25Kg
<b>HEG-818A</b>	540x400x220	220-240V/50-60Hz	3KW	23Kg
<b>HEG-820</b>	730x470x240	220-240V/50-60Hz	4.4KW	34Kg



**HEG-821**  
Electric Griddle



**HEG-822**  
Electric Griddle



Model:	Dimensions(mm):	Volts:	Power:	N/W:
<b>HEG-821</b>	550x450x230	220-240V/50-60Hz	3KW	23Kg
<b>HEG-822</b>	730x470x240	220-240V/50-60Hz	4.4KW	32Kg





**ELECTRIC GRIDDLE**



**EG-36**  
Usa Giant-size Electric Griddle



**HEG-450D/HEG-650D**  
Electric Griddle



**HEG-510/HEG-610**  
Electric Griddle



**EG-24**  
Usa Giant-size Electric Griddle

Model:	Dimensions(mm):	Packing Size(mm):	Power:	Volts:	Specification:
HEG-450D	450x540x315	500x600x330	3KW	220V	10mm thickness plate, mirror
HEG-650D	650x540x315	700x600x330	5KW	220V	16mm thickness plate, mirror
HEG-510	510x520x360	560x580x260	3KW	220V	10mm thickness plate, EGO controller
HEG-610	610x520x360	660x580x260	5KW	220V	12mm thickness plate, EGO controller
EG-24	610x615x360	-	6KW	220-240V	Steak Plate Thickness: 20mm
EG-36	910x615x360	-	9KW	220-240V	Steak Plate Thickness: 20mm

**ELECTRIC GRIDDLE**



**HEG-360**



**HEG-500**



**HEG-600**  
**HEG-750 / HEG-1000**

Model:	Dimensions(mm):	Volts:	Power:	N/W:
HEG-360	360x450x220	220-240V/50-60Hz	2.0KW	40Kg
HEG-500	500x520x320	220-240V/50-60Hz	3KW	50Kg
HEG-600	600x520x330	220-240V/50-60Hz	5.0KW	60Kg
HEG-750	750x520x330	220-240V/50-60Hz	5.0KW	75Kg
HEG-1000	1000x520x330	220-240V/50-60Hz	6.0KW	100Kg



**ELECTRIC GRIDDLE**  
Series



**HGG-751 / HEG-908**  
Gas Griddle With Gas Fryer/  
Electric Griddle With Electric Fryer



**HEG-580**  
Electric Griddle & Salamander



**HEG-824 / HEG-836**  
**HEG-848**

Model:	Dimensions(mm):	Volts:	Power:	N/W:
HGG-751	760x650x550	220-240V/50-60Hz	12KW/hour	48Kg
HEG-908	760x650x550	220-240V/50-60Hz	3+2.8KW	48Kg
HEG-580	580x455x332	220-240V/50-60Hz	2.4KW	34Kg
HEG-824	610x620x360	220-240V/50-60Hz	8KW	70Kg
HEG-836	915x620x360	220-240V/50-60Hz	12KW	100Kg
HEG-848	1215x620x360	220-240V/50-60Hz	16KW	130Kg

**GAS GRIDDLE**



**HGG-350**  
Gas Griddle



**HGG-500**  
Gas Griddle



**HGG-600 / HGG-750**  
**HGG-900 / HGG-1100**  
Gas Griddle

Model:	Dimensions(mm):	Power:	N/W:
HGG-350	350x520x320	4KW/hour	40Kg
HGG-500	500x580x345	3KW/hour	50Kg
HGG-600	600x580x345	6KW/hour	60Kg
HGG-750	750x580x345	6KW/hour	75Kg
HGG-900	900x580x345	9KW/hour	90Kg
HGG-1100	1100x580x345	12KW/hour	110Kg



## ELECTRIC GRIDDLE



### The Performance Characteristics Of

1. Plate plating technology, to avoid the occurrence of rust, even if long time use is still bright as new; 2. Equipped with automatic air-break and power-off valve to ensure safety in use; 3. Heat resistant and heat insulation materials and double-layer heat insulation process design.



▲ FEG-48

**High Quality Stainless Steel**  
Fashion generous durable at the same time, hold Super corrosion resistance, even more new.

**Corrosion Resistance**  
Made of high quality stainless steel, with good Good corrosion resistance and durability.

**Corrosion Resistance**  
Carbon monoxide emissions were only 0.032 percent, well below national environmental standards.



▲ FEG-24



▲ FEG-36

Model:	Dimensions(mm):	Volts:	Power:	Griddle Size:
FEG-24	609x616x406	3N~380V	8KW	605x490x16mm
FEG-36	914x616x406	3N~380V	12KW	910x490x16mm
FEG-48	1200x616x406	3N~380V	16KW	1195x490x16mm



## GAS GRIDDLE



### The Performance Characteristics Of

1. Plate plating technology, to avoid the occurrence of rust, even if long time use is still bright as new; 2. Equipped with automatic air-break and power-off valve to ensure safety in use; 3. Heat resistant and heat insulation materials and double-layer heat insulation process design.



▲ TGH-48

**High Quality Stainless Steel**  
Fashion generous durable at the same time, hold Super corrosion resistance, even more new.

**Corrosion Resistance**  
Made of high quality stainless steel, with good Good corrosion resistance and durability.

**Corrosion Resistance**  
Carbon monoxide emissions were only 0.032 percent, well below national environmental standards.



▲ TGH-24



▲ TGH-36

Model:	Dimensions(mm):	Gas Source:	Thermal Power:	Net Weight:	Griddle Size:
FGH-24	600x660x480	LPG / NG	31000BUT	51KW	595x469x16mm
FGH-36	900x660x480	LPG / NG	46000BUT	76KW	895x469x16mm
FGH-48	1200x660x480	LPG / NG	61000BUT	105KW	1195x469x16mm



**GAS GRIDDLE**  
Series



HGG-24



HGG-36



HGG-48

Model:	Dimensions(mm):	Gas:	Power:	N/W:
HGG-24	610x620x440	LPG or Natural Gas	9KW	51Kg
HGG-36	915x620x440	LPG or Natural Gas	13.5KW	76Kg
HGG-48	1215x620x440	LPG or Natural Gas	18KW	105Kg

**STANDING GAS GRIDDLE**



GT-600 / GT-700  
GT-750-2(Half grooved)



GT-J36L



GT-J48L

Model:	Dimensions(mm):	Gas:	Pressure:	Gas Consumption:	Heat load:	N/W:
GT-J36L	915x685x950	LPG or Natural Gas	2800pa	0.983Kg/h	63.25MJ/h	105Kg
GT-J48L	1200x685x950	LPG or Natural Gas	2800pa	1.82Kg/h	83.03MJ/h	131Kg
GT-600	600x590x475	LPG or Natural Gas	2800~3000pa	-	6KW	-
GT-700	700x590x475	LPG or Natural Gas	2800~3000pa	-	9KW	-



**GAS GRIDDLE**  
Series

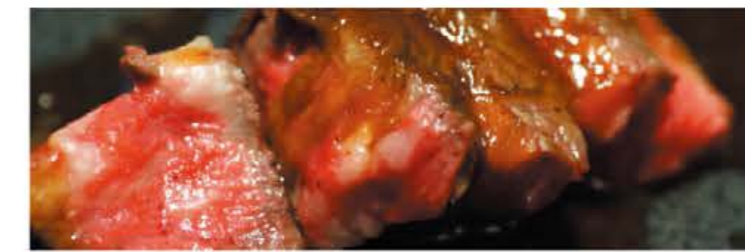

HGG-718



HGG-720



HGG-721

Model:	Dimensions(mm):	Packing Size(mm):	Power:	N/W:
HGG-718	550x480x420	615x555x445	36.7Tu/hr	30Kg
HGG-720	730x520x420	790x615x500	37.8Tu/hr	43Kg
HGG-721	550x480x420	615x555x445	36.7Tu/hr	30Kg



**GAS / ELECTRIC**  
Griddle Series



HGG-722  
Gas Griddle



HEG-1200 / HEG-1500  
Electric Teppanyaki (Griddle)



HGG-1200 / HGG-1500  
Gas Teppanyaki (Griddle)

Model:	Dimensions(mm):	Packing Size(mm):	Volts:	Power:	N/W:
HGG-722	730x520x420	790x520x420	-	37.8TU/hr	43Kg
HEG-1200	1200x800x830	-	380V/50Hz	8.1KW	-
HEG-1500	1500x800x830	-	380V/50Hz	8.1KW	-
HGG-1200	1200x800x830	-	-	8.1KW	-
HGG-1500	1500x800x830	-	-	8.1KW	-



**PASTA COOKER SERIES**



**HEN-4A**

Counter Top Electric Pasta Cooker



**HEN-6A**

Counter Top Electric Pasta Cooker



**HEN-4HX**

Electric Pasta Cooker

Model:	Dimensions(mm):	Volts:	Power:	N/W:
HEN-4A	410x570x280	220-240V/50-60Hz	4KW	13Kg
HEN-6A	590x570x280	220-240V/50-60Hz	6KW	17Kg
HEN-4HX	430x690x950	220-240V/50-60Hz	4KW	17Kg



**HGN-4HX**

Gas Pasta Cooker



**HGN-6HX**

Gas Pasta Cooker



**HEN-6HX**

Electric Pasta Cooker

Model:	Dimensions(mm):	Volts:	Gas:	Power:	N/W:
HGN-4HX	430x690x950	-	LPG or Natural Gas	56500BTU/hour	20Kg
HGN-6HX	600x690x950	-	LPG or Natural Gas	84750BTU/hour	31Kg
HEN-6HX	600x690x950	220-240V/50-60Hz	-	6KW	22Kg



**FOOD WARMER SERIES**



**HW-2x2**

Food Display Warmer



**HW-2x3**

Food Display Warmer



**HW-2x4**

Food Display Warmer

Model:	Dimensions(mm):	Volts:	Power:	N/W:
HW-2x2	700x655x730	220-240V/50-60Hz	0.7KW	27Kg
HW-2x3	1100x655x730	220-240V/50-60Hz	1KW	35Kg
HW-2x4	1200x655x730	220-240V/50-60Hz	1KW	43Kg



**FOOD WARMER SERIES**



**HW-4P / HW-6P / HW-8P**

Food Display Warmer



**HW-10P**

Food Display Warmer



**HW-1100**

Food Display Warmer

Model:	Dimensions(mm):	Volts:	Power:	N/W:
HW-4P	1200x760x860	220-240V/50-60Hz	3.0KW	94Kg
HW-6P	1500x760x860	220-240V/50-60Hz	3.8KW	112Kg
HW-8P	1800x760x860	220-240V/50-60Hz	4.2KW	152Kg
HW-10P	2200x760x860	220-240V/50-60Hz	5.2KW	180Kg
HW-1100	1100x750x780	220V	2KW	41Kg

BUY IT AT LESSER PRICES

**VISION**  
DISTRIBUTION

# FOOD WARMER SERIES



# FOOD WARMER SERIES



**FK-02**  
Food Dehydrator



**HW-60-1**  
Food Display Warmer



**HW-60-2**  
Food Display Warmer



**HW-60-3**  
Food Display Warmer



**HW-861**  
Food Display Warmer



**HW-862**  
Food Display Warmer



**HW-863**  
Food Display Warmer

Model:	Dimensions(mm):	Volts:	Power:	N/W:
HW-861	350x455x580	220-240V/50-60Hz	1.3KW	21Kg
HW-862	650x455x580	220-240V/50-60Hz	1.3KW	33Kg
HW-863	900x455x580	220-240V/50-60Hz	1.6KW	41Kg



**HW-801 / HW-802 / HW-803**  
Food Display Warmer



**HW-838 / HW-838-3**  
Curved Warming Showcase

Model:	Dimensions(mm):	Volts:	Power:	N/W:
HW-60-1	660x480x610	220-240V/50-60Hz	1.84KW	33Kg
HW-60-2	900x480x610	220-240V/50-60Hz	1.84KW	50Kg
HW-60-3	1200x480x610	220-240V/50-60Hz	2.2KW	72Kg
FK-02	435x510x433	120V/230V	1KW	13.8Kg

Model:	Dimensions(mm):	Volts:	Power:	N/W:
HW-801	370x450x590	220-240V	1KW	28Kg
HW-802	660x540x610	220-240V	1.5KW	39Kg
HW-803	890x450x590	220-240V	1.8KW	45Kg
HW-838	900x500x500	220-240V/50-60Hz	0.35KW	-
HW-838-3	1200x500x500	220-240V/50-60Hz	0.35KW	-



**FOOD WARMER SERIES**



**HW-2PS / HW-3PS**  
Food Display Warmer



**HW-2P**  
Food Display Warmer



**HW-3P**  
Food Display Warmer

Model:	Dimensions(mm):	Volts:	Power:	N/W:
HW-2PS	660x480x630	220-240V/50-60Hz	0.8KW	21Kg
HW-3PS	950x480x630	220-240V/50-60Hz	1.2KW	30Kg
HW-2P	660x480x650	220-240V/50-60Hz	0.8KW	21Kg
HW-3P	950x480x630	220-240V/50-60Hz	1.2KW	30Kg



**FOOD WARMER SERIES**



**HW-815**  
Pizza Display Warmer



**HW-816**  
Pizza Display Warmer



**HW-580 / HW-805**  
Food Display Warmer

Model:	Dimensions(mm):	Volts:	Power:	N/W:
HW-815	490x490x810	220-240V/50-60Hz	0.65KW	15Kg
HW-816	490x490x810	220-240V/50-60Hz	0.65KW	15Kg
HW-580	640x360x530	220-240V/50-60Hz	1.0KW	45Kg
HW-805	865x360x625	220-240V/50-60Hz	1.5KW	60Kg



**HW-1P**  
Pie Warmer



**HW-E1**  
Pizza Warming Showcase



**HW-E1X**  
Food Display Warmer

Model:	Dimensions(mm):	Volts:	Power:	N/W:
HW-1P	350x430x500	220-240V/50-60Hz	0.85KW	18Kg
HW-E1	495x530x700	220V	1.2KW	-
HW-E1X	495x530x700	220V	1.2KW	-



**HW-500H**  
Food Display Warmer



**HW-500HA**  
Food Display Warmer (Touch Screen)



**HW-600H**  
Food Display Warmer

Model:	Dimensions(mm):	Volts:	Power:	N/W:
HW-500H	380x420x760	220-240V/50-60Hz	1.2KW	24Kg
HW-500HA	380x420x760	220-240V/50-60Hz	1.2KW	24Kg
HW-600H	480x540x840	220-240V/50-60Hz	1.6KW	36Kg

BUY IT AT LESSER PRICES



**FOOD WARMER SERIES**



**HPW-1**

1- Head Electric Plate Warmer Cart



**HPW-2**

2- Head Electric Plate Warmer Cart

Model:	Dimensions(mm):	Volts:	Power:	N/W:
HPW-1	450x570x900	220-240V/50-60Hz	0.4KW	-
HPW-2	450x950x900	220-240V/50-60Hz	0.8KW	-



**HW-11-21**

Food Warmer Cart



**HW-22-21**

Food Warmer Cart

Model:	Dimensions(mm):	Volts:	Power:	N/W:
HW-11-21	780x960x1790	220-240V/50-60Hz	1.85KW	160Kg
HW-22-21	1540x930x1790	220-240V/50-60Hz	2.2KW	180Kg

**VISION**  
DISTRIBUTION



**FOOD WARMER SERIES**



**HTC-2F**

Electric Warming Tray



**HTC-3F**

Electric Warming Tray



**HTC-4F**

Electric Warming Tray

Model:	Dimensions(mm):	Volts:	Power:	N/W:
HTC-2F	780x530x700	220-240V/50-60Hz	1KW	-
HTC-3F	1070x530x700	220-240V/50-60Hz	1.6KW	-
HTC-4F	1360x530x700	220-240V/50-60Hz	1.8KW	-



**HTC-2FA**

Electric Warming Tray



**HW-62-3 / HW-62-4**

Food Display Warmer



**HW-102-3 / HW-102-4**

Food Display Warmer

Model:	Dimensions(mm):	Volts:	Power:	N/W:
HTC-2FA	730x580x550	220-240V/50-60Hz	0.8KW	14Kg
HW-62-3	620x650x1450	230V	-	150Kg
HW-62-4	620x975x1920	230V	-	200Kg
HW-102-3	620x650x1750	230V	-	170Kg
HW-102-4	1020x975x1920	230V	-	260Kg

## FOOD WARMER SERIES



Bronze Black Silver

### Infrared Lamps

Model:	A031
Diameter:	175mm
Adjustable Height:	0.6~1.8m
Volts:	220V
Power:	0.25KW



Bronze Black Silver

### Infrared Lamps

Model:	A032
Diameter:	175mm
Adjustable Height:	0.6~1.8m
Volts:	220V
Power:	0.25KW



Bronze Black Silver

### Infrared Lamps

Model:	A033
Diameter:	270mm
Adjustable Height:	0.6~1.8m
Volts:	220V
Power:	0.25KW



Red Blue Bronze

### Infrared Lamps

Model:	A034
Diameter:	290mm
Adjustable Height:	0.6~1.5m
Volts:	220V
Power:	0.25KW

## FOOD WARMER SERIES



Bronze Black Silver

### Infrared Lamps

Model:	A035
Diameter:	290mm
Adjustable Height:	0.6~1.5m
Volts:	220V
Power:	0.25KW



Bronze Bronze Silver

### Infrared Lamps

Model:	A036
Diameter:	190mm
Adjustable Height:	0.6~1.5m
Volts:	220V
Power:	0.25KW



Single head / A026-1

Double head / A026-2

### Insulation Table (Silver)

Model:	A026-1	A026-2
Dimensions(mm):	500x500x750	500x500x750
Volts:	220V	220V
Power:	0.25KW	0.50KW



Double head / A026-2

Four heads / A026-C4

### Insulation Table (Gold)

Model:	A026-2	A026-C4
Dimensions(mm):	500x500x750	900x500x750
Volts:	220V	220V
Power:	0.50KW	1.0KW



**FOOD WARMER SERIES**



Insulation Table

Model:	A024-01	A024-02
Dimensions(mm):	500x500x750	550x550x750
Volts:	220V	220V
Power:	0.25KW	0.50KW



Insulation Table

Model:	A026-A2
Dimensions(mm):	900x550x750
Volts:	220V
Power:	0.5KW



Insulation Table

Model:	A026-B2	A026-C2
Dimensions(mm):	900x550x750	900x550x750
Volts:	220V	220V
Power:	0.5KW	0.5KW



Insulation Table

Model:	A026-B4
Dimensions(mm):	900x550x750
Volts:	220V
Power:	1.0KW

**FOOD WARMER SERIES**



Insulation Table

Model:	A01-1	A01-2
Dimensions(mm):	270x700	270x700
Volts:	220V	220V
Power:	0.25KW	0.50KW



Insulation Table

Model:	A01-1
Dimensions(mm):	270x700
Volts:	220V
Power:	0.25KW



Insulation Table

Model:	A019-1	A019-2
Dimensions(mm):	350x700	350x700
Volts:	220V	220V
Power:	0.50KW	0.50KW



Insulation Table

Model:	A025-2E	A022
Dimensions(mm):	550x550x750	270x700
Volts:	220V	220V
Power:	0.5KW	0.25KW



## FOOD WARMER SERIES



### Insulation Table

Model:	A022-1	A022-2
Dimensions(mm):	270x700	270x700
Volts:	220V	220V
Power:	0.25KW	0.25KW



### Insulation Table

Model:	A022-2	A022-C2
Dimensions(mm):	550x500x750	550x500x750
Volts:	220V	220V
Power:	0.5KW	0.5KW



### Insulation Table

Model:	A023-1A	A023-2A
Dimensions(mm):	270x700	270x700
Volts:	220V	220V
Power:	0.25KW	0.25KW



### Insulation Table

Model:	A023-1B	A023-2B
Dimensions(mm):	270x700	270x700
Volts:	220V	220V
Power:	0.25KW	0.25KW



## POPCORN MACHINE SERIES



HP-6A /HP-16A  
Popcorn Machine



HP-6B  
Popcorn Machine



HP-6C  
Popcorn Machine

Model:	Dimensions(mm):	Volts:	Power:	N/W:
HP-6A	500x370x680	220-240V/50-60Hz	1.44KW	-
HP-16A	750x550x1100	220-240V/50-60Hz	2.34KW	-
HP-6B	560x420x760	220-240V/50-60Hz	1.44KW	-
HP-6C	560x420x760	220-240V/50-60Hz	1.44KW	-



ZA-803A  
Popcorn Machine



HP-2488  
Popcorn Machine



HW-P8 /HW-P16  
Popcorn Machine & Warming Showcase

Model:	Dimensions(mm):	Volts:	Power:	N/W:
ZA-803A	490x340x680	220V/50Hz	1.6KW	16.2Kg
HP-2488	505x350x680	220-240V	1.2KW	-
HW-P8	900x420x740	220-240V/50-60Hz	1.9KW	-
HW-P16	1290x600x1000	220-240V/50-60Hz	3.5KW	-

BUY IT AT LESSER PRICES

**VISION**  
DISTRIBUTION



**POPCORN MACHINE SERIES**



**HPC-6**

Popcorn Machine Cart



**HP-LC**

Popcorn Machine Cart

Model:	Dimensions(mm):	Packing Size(mm):	Power:	N/W:
HPC-6	940x500x825	-	-	-
HP-LC	2070x760x2070	2080x660x680	-	-



**HP-CC**

Popcorn Machine with Cart



**HP-BC**

Popcorn Machine with Cart



Model:	Dimensions(mm):	Volts:	Power:	N/W:
HP-CC	940x450x1540	220-240V/50-60Hz	1.44KW	-
HP-BC	940x450x1540	220-240V/50-60Hz	1.44KW	-



**CANDY FLOSS MACHINE SERIES**



**HEC-03**



**HEC-04**

Electric Candy Floss Machine

Model:	HEC-03	HEC-04
Dimensions(mm):	460x460x500	730x730x500
Volts:	220-240V/50-60Hz	220-240V/50-60Hz
Power:	0.9KW	0.9KW



**HGC-03**



**HGC-04**

Gas Candy Floss Machine

Model:	HGC-03	HGC-04
Dimensions(mm):	460x460x500	730x730x500
Volts:	220-240V/50-60Hz	220-240V/50-60Hz
Power:	0.9KW	1KW/hour+0.03KW



**PC-C3 / PC-C4**



**HEC-05**

Plastic Cover / Electric Candy Floss Machine

Model:	PC-C3 / C4	HEC-05
Dimensions(mm):	-	360x360x180
Volts:	-	220-240V/50-60Hz
Power:	-	0.45KW



Electric Candy Floss Machine With Cart

Model:	HEC-03C	HEC-04C
Dimensions(mm):	460x700x500	730x730x500
Volts:	220-240V/50-60Hz	220-240V/50-60Hz
Power:	0.9KW	0.9KW

Gas Candy Floss Machine With Cart

Model:	HGC-03C	HGC-04C
Dimensions(mm):	460x700x500	730x730x500
Volts:	220-240V/50-60Hz	220-240V/50-60Hz
Power:	1KW/hour+0.3KW	1KW/hour+0.3KW

BUY IT AT LESSER PRICES

**VISION**  
DISTRIBUTION

# BAIN MARIE



HW-22 (2-Pan)



HW-23 (3-Pan)



HW-24 (4-Pan)

## Chocolate Stove

Model:	Dimensions(mm):	Volts:	Power:	N/W:
HW-22 (2-Pan)	220x530x180	220-240V/50-60Hz	1KW	7Kg
HW-23 (3-Pan)	230x640x180	220-240V/50-60Hz	2KW	9Kg
HW-24 (4-Pan)	370x480x180	220-240V/50-60Hz	3KW	10Kg



HB-M2



HB-3V



HB-4V

## Table Top Bain Marie / Electric Bain Marie

Model:	Dimensions(mm):	Volts:	Power:	N/W:
HB-M2	355x600x360	220-240V/50-60Hz	1.2KW	12Kg
HB-3V	580x450x240	220-240V/50-60Hz	1.5KW	10Kg
HB-4V	700x600x280	220-240V/50-60Hz	1.5KW	16.5Kg



HB-6V



HB-750



HB-1080

## Electric Bain Marie

Model:	Dimensions(mm):	Volts:	Power:	N/W:
HB-6V	700x600x280	220-240V/50-60Hz	1.5KW	19Kg
HB-750	750x750x280	220-240V/50-60Hz	3.0KW	18Kg
HB-1080	1080x750x280	220-240V/50-60Hz	3.0KW	28.2Kg



# BAIN MARIE SERIES



HB-2T



HB-4T



HB-6T

## Electric Bain Marie

Model:	Dimensions(mm):	Volts:	Power:	Capacity:
HB-2T	355x565x240	220-240V	1KW	2x1/2 GN pans
HB-4T	685x565x240	220-240V	1.5KW	4x1/2 GN pans
HB-6T	1030x565x240	220-240V	1.8KW	6x1/2 GN pans



# BAIN MARIE SERIES



HB-3



HB-904 / HB-906



HBM-100 / HBM-150  
HBM-169 / HBM-204

## Electric Bain Marie

Model:	Dimensions(mm):	Volts:	Power:	Capacity:	N/W:
HB-3	350x615x220	220V	1.5KW	-	-
HB-904	715x560x380	220-240V/50-60Hz	1.0KW	-	27Kg
HB-906	615x560x380	220-240V/50-60Hz	1.5KW	-	25Kg
HBM-100	1165x370x400	220-240V/50-60Hz	1.8KW	1/2x4"x1 + 1/3x4"x4	-
HBM-150	1530x370x400	220-240V/50-60Hz	1.8KW	1/2x4"x1 + 1/3x4"x6	-
HBM-169	1710x370x400	220-240V/50-60Hz	1.8KW	1/2x4"x1 + 1/3x4"x7	-
HBM-204	2070x370x400	220-240V/50-60Hz	1.8KW	1/2x4"x3 + 1/3x4"x6	-

BUY IT AT LESSER PRICES



**BAIN MARIE SERIES**



EH-13



EH-14



EH-15 / EH-16

Tabletop Bain Marie

Model:	Dimensions(mm):	Volts:	Power:	Capacity:	N/W:
EH-13	1060x630x700	220V	2.3KW	1/1x6"x3	42Kg
EH-14	1400x630x700	220V	2.8KW	1/1x6"x4	48Kg
EH-15	1750x630x700	220V	2.8KW	1/1x6"x5	54Kg
EH-16	2100x630x700	220V	2.8KW	1/1x6"x6	60Kg



**BAIN MARIE SERIES**



HBM-20-1 / HBM-20-2  
HBM-20-3



HBM-21-1 / HBM-21-2  
HBM-21-3

Tabletop Bain Marie

Model:	Dimensions(mm):	Volts:	Power:	Capacity:	N/W:
HBM-20-1	1175x460x700	220-240V/50-60Hz	1.3KW	4x(1/2x150)Pan	-
HBM-20-2	1450x460x700	220-240V/50-60Hz	1.8KW	5x(1/2x150)Pan	-
HBM-20-3	1725x460x700	220-240V/50-60Hz	1.8KW	6x(1/2x150)Pan	-
HBM-21-1	1080x660x700	220-240V/50-60Hz	1.5KW	3x(1/2x150)Pan	-
HBM-21-2	1415x660x700	220-240V/50-60Hz	1.5KW	4x(1/2x150)Pan	-
HBM-21-3	1750x660x700	220-240V/50-60Hz	1.8KW	5x(1/2x150)Pan	-

**VISION**  
DISTRIBUTION



**BAIN MARIE SERIES**



HBM-23 / HBM-24



HBM-3D



HBM-25



HBM-4D / HBM-5D

Electric Bain Marie

Model:	Dimensions(mm):	Volts:	Power:	Capacity:	N/W:
HBM-23	940x350x360	220-240V/50-60Hz	1.5KW	3x(1/2x100)Pan	-
HBM-24	1200x350x360	220-240V/50-60Hz	1.8KW	4x(1/2x100)Pan	-
HBM-25	1450x350x360	220-240V/50-60Hz	1.8KW	5x(1/2x100)Pan	-
HBM-3D	960x365x330	220-240V	1.0KW	3x1/2 GN pans	-
HBM-4D	1215x365x330	220-240V	1.5KW	4x1/2 GN pans	-
HBM-5D	1485x365x330	220-240V	1.8KW	5x1/2 GN pans	-

**BBQ OVEN**



**Model: HBO-70**  
Electric Smokeless Barbecue Oven



**Model: HBO-70G**  
Gas Smokeless Barbecue Oven



**Model: HBO-110**  
Electric Smokeless Barbecue Oven



**Model: HBO-110G**  
Gas Smokeless Barbecue Oven

Model:	Dimensions(mm):	Volts:	Power:
HBO-70	660x350x210	220-240V/50-60Hz	3KW
HBO-70G	700x400x240	-	19410BTU/hr
HBO-110	1100x370x210	220-240V/50-60Hz	6KW
HBO-110G	1170x400x240	-	25880BTU/hr

**GAS CHAR GRILL**



▲ **HGL-82 / HGL-84**



▲ **HGL-86 / HGL-88**



▲ **CB-12**



▲ **CB-24**



▲ **CB-36**

Model:	Dimensions(mm):	Thermal Power:	Gas Species:
CB-12	310x660x390	-	LPG , Natural Gas
CB-24	610x660x390	-	LPG , Natural Gas
CB-36	915x660x390	-	LPG , Natural Gas
HGL-84	600x760x365+100	30000BTUx2	LPG , Natural Gas
HGL-86	900x760x365+100	30000BTUx3	LPG , Natural Gas
HGL-88	1200x760x365+100	30000BTUx4	LPG , Natural Gas



**BBQ OVEN**



**Model: WX-252A**  
Small Two Party Yellow Barbecue Oven



**Model: WX-232A**  
Big Two Round Yellow Barbecue Oven



**Model: WX-214A**  
Small Four Round Yellow Barbecue Oven

Model:	Product Size(mm):	Baking Net(mm):	Carton Size(mm):	Net Weight:	Note:
WX-252A	400x310x185	340x250	470x380x260	4.5Kg	Steel Cover
WX-232A	550x310x185	385x340	625x380x255	5.4Kg	Steel Cover
WX-214A	540x390x185	570x250	615x460x240	6.9Kg	Steel Cover



**Model: WX-244A**  
Big Four Round Yellow Barbecue Oven



**Model: WX-216A**  
Small Six Round Yellow Barbecue Oven



**Model: WX-226A**  
Big Six Round Yellow Barbecue Oven

Model:	Product Size(mm):	Baking Net(mm):	Carton Size(mm):	Net Weight:	Note:
WX-244A	540x545x185	570x380	615x610x255	9.5Kg	Steel Cover
WX-216A	770x400x185	800x250	840x465x245	9.1Kg	Steel Cover
WX-226A	770x550x185	800x380	835x460x255	12.2Kg	Steel Cover



**KEBAB MACHINE**



**Model: HGS-R2 / HGS-R3**  
Gas Shawarma



**Model: HGS-R4**  
Gas Shawarma



**Model: HGS-R5**  
Gas Shawarma

Model:	Dimensions(mm):	Gas:	Power:	N/W:
HGS-R2	480x630x790	LPG or Natural Gas	9KW/Hour	27Kg
HGS-R3	530x630x920	LPG or Natural Gas	9.9KW/Hour	31Kg
HGS-R4	530x630x1050	LPG or Natural Gas	14.8KW/Hour	34Kg
HGS-R5	530x630x1220	LPG or Natural Gas	19.7KW/Hour	40Kg



**Model: HES-E2**  
Electric Shawarma



**Model: KS-100E**  
Kebab Slicer



**Model: KS-100C**  
Kebab Slicer



**Model: KS-100T**  
Kebab Slicer

Model:	Dimensions(mm):	Blade:	Volts:	Power:	Production:	N/W:
HES-E2	535x610x960	-	3N~380V	9.9KW	-	31Kg
KS-100E	280x240x190	Dia.100mm	110~220V/50~60Hz	80W	-	-
KS-100C	-	Dia.100mm	-	Lion Battery ~12V	60kg/h	-
KS-100T	-	Dia.100mm	-	220V/50HZ	60kg/h	-

**ELECTRIC / GAS SHAWARMA**



**WORKING PRINCIPLE**

After being heated and roasted by rotary electric barbecue machine, it is cut off one piece from the barbecue column, accompanied by salad and ingredients into special bread. It has strong visibility and is made on site, which is popular in Europe and America. It has become one of the mainstream street fast food.



**Model: HES-950**  
Electric Shawarma



**Model: HGS-800B**  
Gas Shawarma



**Model: HGS-950B**  
Gas Shawarma



**Model: HGS-1150B**  
Gas Shawarma

Model:	Dimensions(mm):	Volts:	Thermal Power:	N/W:
HGS-800B	580x630x840	220V/50Hz	31050BTU	23Kg
HGS-950B	580x630x950	220V/50Hz	41400BTU	25Kg
HGS-1150B	580x630x1150	220V/50Hz	51750BTU	27Kg
HES-950	580x650x950	220V/50Hz	6KW	26Kg



**ROTISSERIE**



**Model: EB-18** Rotary Corn Roaster    **Model: EB-18-2** Rotary Corn Roaster    **Model: EB-25** Rotary Corn Roaster    **Model: GB-25A** Mini Gas Kebab Machine    **Model: GB-25** Mini Gas Kebab Machine

Model:	Dimensions(mm):	Volt:	Capacity:	Power:	N/W:
EB-18	440x380x520	220V	16 corns	-	15Kg
EB-18-2	440x380x720	220V	-	6KW	20Kg
EB-25	440x380x720	220V	-	6KW	20Kg
GB-25A	400x290x500	-	-	26000BTU	9.5Kg
GB-25	330x240x455	-	-	13000BTU	5Kg

**ROTISSERIE**



**Model: HEB-550** Rotary Bread Roaster    **Model: HGJ-3P / HEJ-3P** Rotisserie (3-Rod)    **Model: HGJ-6P / HEJ-6P / HGJ-9P / HEJ-9P** Rotisserie (6-Rod / 9-Rod)

Model:	Dimensions(mm):	Volt:	Capacity:	Power:
HEB-550	300x500x550	-	-	-
HGJ-3P (Gas)	1180x490x830	220V-240V/50-60Hz	15 chickens	10KW/Hour + 0.2KW
HEJ-3P (Electric)	1180x490x830	380V	15 chickens	6KW
HGJ-6P (Gas)	1180x490x1380	220V-240V/50-60Hz	30 chickens	20KW/Hour + 0.3KW
HEJ-6P (Electric)	1180x490x1380	380V	30 chickens	12.3KW
HGJ-9P (Gas)	1180x490x1880	220V-240V/50-60Hz	45 chickens	30KW/Hour + 0.4KW
HEJ-9P (Electric)	1180x490x1880	380V	45 chickens	18.4KW

**ROTISSERIE**



**HEJ-266 / HGJ-366** Electric / Gas Chicken Rotisserie    **Model: HEJ-268** Electric Chicken Rotisserie    **Model: HGJ-368** Gas Chicken Rotisserie

Model:	Dimensions(mm):	Volt:	Power:	N/W:	Capacity:
HEJ-266	810x630x610	220-240V/50~60Hz	4.5KW	65Kg	4 basket for 8~12 chickens
HGJ-366	810x630x610	220-240V/50~60Hz	8.2KW	63Kg	4 basket for 8~12 chickens
HEJ-268	1010x630x880	220-240V/50~60Hz	6KW	81Kg	4 basket for 12~16 chickens
HGJ-368	1010x630x880	220-240V/50~60Hz	8.2KW	74Kg	4 basket for 12~16 chickens

**ELECTRIC CHICKEN ROTISSERIE**



**Model: HEJ-201** Electric Chicken Rotisserie    **Model: HEJ-202** Electric Chicken Rotisserie    **Model: HEJ-206** Electric Chicken Rotisserie    **Model: HGJ-306** Gas Chicken Rotisserie

Model:	Dimensions(mm):	Volt:	Capacity:	Power:	N/W:
HEJ-201 (Electric)	1000x900x1060	3N~380V	30 chickens	9.3KW	134kg
HEJ-202 (Electric)	1000x900x2020	3N~380V	60 chickens	18.6KW	270kg
HEJ-206	550x740x1600	220-240V/50~60Hz	4 basket for 12~24 chickens	6.7KW	106Kg
HGJ-306	550x740x1600	220-240V/50~60Hz	4 basket for 12~24 chickens	9.2KW	91Kg





**BAKING OVEN**



Model: WFC-102DF

Electric Fermentation With Baking



Model: WFC-204DF

Electric Fermentation With Baking



Model: WFC-102QF

Gas Fermentation With Baking



Model: WFC-204QF

Gas Fermentation With Baking

Model:	Machine Size(mm):	Packing Size(mm):	Volt:	Power:	Capacity:
WFC-102DF	1220x850x1520	1265x900x1520	220-240V/50Hz	9.4KW	1 Layer with 2 Trays, 10Pans
WFC-204DF	1220x850x2080	1265x900x2080	380V	15.3KW	2 Layer with 4 Trays, 10Pans
WFC-102QF	1340x900x1620	1265x900x2130	220V/50Hz	LPG	1 Layer with 2 Trays, 10Pans
WFC-204QF	1340x900x2120	1265x900x1620	220V/50Hz	LPG	2 Layer with 4 Trays, 10Pans



Model: WFF-13A / WFF-16A  
Classic Electric Proofer



Model: WFF-13B / WFF-16B  
Luxury Electric Proofer



Model: WFF-26A / WFF-32A  
Classic Electric Proofer



Model: WFF-26B / WFF-32B  
Luxury Electric Proofer

Model:	Dimensions(mm):	Packing Size(mm):	Power:	N/W:	Capacity:	Material:	Thickness:
WFF-13A	690x490x1660	740x630x1640	2.1KW	28Kg	13 Pans	SS430	0.5mm
WFF-16A	690x480x1800	740x530x1950	2.1KW	32Kg	16 Pans	SS430	0.5mm
WFF-13B	680x500x1800	740x530x1680	2.1KW	36Kg	13 Pans	SS201	0.6mm
WFF-16B	680x500x2000	740x530x1960	2.1KW	40Kg	16 Pans	SS201	0.6mm
WFF-26A	1000x690x1660	1050x740x1640	2.6KW	44Kg	26 Pans	SS430	0.5mm
WFF-32A	1000x690x1880	1050x740x950	2.6KW	50Kg	32 Pans	SS430	0.5mm
WFF-26B	1000x680x1800	1050x740x1680	2.8KW	60Kg	26 Pans	SS201	0.6mm
WFF-32B	1000x680x2000	1050x740x1980	2.8KW	65Kg	32 Pans	SS201	0.6mm



**BAKING OVEN**



- \* Rack can be added separately;
- \* Stone can be added separately for pizza baking.



*Electric Oven*

- Microcomputer control panel, furnace, furnace bottom being dual independent temperature control, operate freely. Advanced microcomputer pulse ignition and flame monitoring system, high DianHuoLv, accidental stall or gas in the stall, automatic alarm, safe & convenient.
- Choose efficient baking heat pipes, heating up fast, long working life, high combustion efficiency, low gas consumption, economic and practical.



▲ HEO-416



▲ HEO-11



▲ HEO-12/13



▲ HEO-22/24/26



▲ HEO-36/39

Model:	Machine Size(mm):	Packing Size(mm):	Volts:	Power:	N/W:	Capacity:
HEO-11	880x580x350	930x650x420	220-240V/50Hz	3.2KW	40Kg	1-deck 1-tray
HEO-12	1220x815x580	1270x890x590	220-240V/50Hz	6.6KW	83Kg	1-deck 2-tray
HEO-13	1650x815x580	1670x890x590	220-240V/380V	8KW	120Kg	1-deck 3-tray
HEO-22	880x580x770	930x650x790	220-240V/50Hz	6.4KW	60Kg	2-deck 2-tray
HEO-24	1220x815x1260	1270x890x1290	220-240V/380V	13.2KW	140Kg	2-deck 4-tray
HEO-26	1650x815x1260	1670x890x1290	3N-380V/50Hz	16KW	250Kg	2-deck 6-tray
HEO-36	1220x815x1530	1270x890x1550	3N-380V/50Hz	25KW	202Kg	3-deck 6-tray
HEO-39	1650x815x1530	1670x890x1550	3N-380V/50Hz	19.5KW	268Kg	3-deck 9-tray
HEO-416	1650x1065x1845	1690x1130x1880	380V/50Hz	33KW	-	-

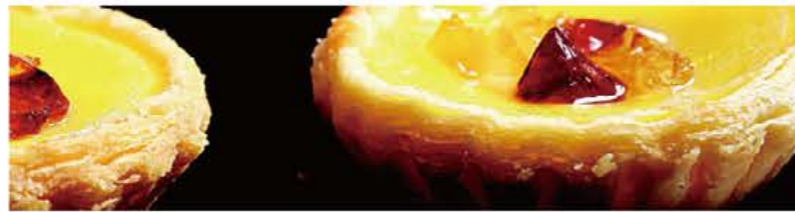

## BAKING OVEN

- \* Rack can be added separately;
- \* Stone can be added separately for pizza baking.



### Gas Oven

- Microcomputer control panel, furnace, furnace bottom being dual independent temperature control, operate freely. Advanced microcomputer pulse ignition and flame monitoring system, high DianHuoLv, accidental stall or gas in the stall, automatic alarm, safe & convenient.
- Choose efficient baking heat pipes, heating up fast, long working life, high combustion efficiency, low gas consumption, economic and practical.



▲ HGO-416



▲ HGO-11



▲ HGO-12/13



▲ HGO-24/26



▲ HGO-36/39

Model:	Machine Size(mm):	Packing Size(mm):	Volts:	Power:	N/W:	Capacity:
HGO-11	810x890x650	850x950x680	220-240V/50Hz	0.05KW	48Kg	1-deck 1-tray
HGO-12	1330x890x650	1380x950x680	220-240V/50Hz	0.05KW	109Kg	1-deck 2-tray
HGO-13	1760x890x650	1800x950x680	220-240V/50Hz	0.05KW	150Kg	1-deck 3-tray
HGO-24	1330x890x1430	1380x950x1750	220-240V/50Hz	0.1 KW	196Kg	2-deck 4-tray
HGO-26	1760x890x1430	1800x950x1750	220-240V/50Hz	0.1KW	310Kg	2-deck 6-tray
HGO-36	1330x890x1660	1380x950x1750	220-240V/50Hz	0.15KW	267Kg	3-deck 6-tray
HGO-39	1760x890x1660	1800x950x1750	220-240V/50Hz	0.15KW	330Kg	3-deck 9-tray
HGO-416	1760x1140x2210	1800x1190x2230	220V-300W/50Hz	0.15KW	-	-



## BAKING OVEN



### Electric Baking Oven

Adopts full glass Windows, convenient, beautiful generous, microcomputer control panel, furnace, furnace bottom double independent temperature control, operate freely. Advanced microcomputer pulse ignition and flame monitoring system, high DianHuoLv, accidental stall or gas in the stall, automatic alarm, safe & convenient. Choose efficient baking heat pipes, heating up fast, long working life, high combustion efficiency, low gas consumption, economic and practical.

- \* Rack can be added separately;
- \* Stone can be added separately for pizza baking.



Model:	Machine Size(mm):	Packing Size(mm):	Volts:	Power:	N/W:	Capacity:
HEO-12A	1220x815x580	1270x890x590	220-240V/50Hz	6.6KW	85Kg	1-deck 2-tray
HEO-13A	1650x815x580	1670x890x590	220-240V/380V	8KW	122Kg	1-deck 3-tray
HEO-24A	1220x815x1260	1270x890x1290	220-240V/380V	13.2KW	144Kg	2-deck 4-tray
HEO-26A	1650x818x1260	1670x890x1290	3N-380V/50Hz	16KW	254Kg	2-deck 6-tray
HEO-36A	1220x815x1530	1270x890x1550	3N-380V/50Hz	19.5KW	208Kg	3-deck 6-tray
HEO-39A	1650x815x1530	1670x890x1550	3N-380V/50Hz	25KW	277Kg	3-deck 9-tray



**BAKING OVEN**



**NEW MICROCOMPUTER LUXURY GAS OVEN**



*The Performance Characteristics Of*

- Microcomputer control panel, furnace surface, furnace bottom temperature double independent control, easy to operate;
- Advanced microcomputer pulse ignition and flame monitoring system;
- High ignition rate, accidental flame out or the gas out, automatic alarm, safety worry;
- Select high efficiency baking heating tube, heating time fast, long service life;
- High thermal efficiency and low gas consumption.



▲ HMB-9Q 3-Deck 9-Tray

*Gas Baking Oven*

Adopts full glass Windows, convenient, beautiful generous, microcomputer control panel, furnace, furnace bottom double independent temperature control, operate freely. Advanced microcomputer pulse ignition and flame monitoring system, high DianluLv, accidental stall or gas in the stall, automatic alarm, safe & convenient. Choose efficient baking heat pipes, heating up fast, long working life, high combustion efficiency, low gas consumption, economic and practical.

- \* Rack can be added separately;
- \* Stone can be added separately for pizza baking.



▲ HMB-2Q 1-Deck 2-Tray



▲ HMB-4Q 2-Deck 4-Tray



▲ HMB-6Q 3-Deck 6-Tray

Model:	Machine Size(mm):	Packing Size(mm):	Volts:	Power:	N/W:	Capacity:
HGO-12A	1330x890x650	1380x950x680	220-240V/50Hz	0.05KW	111Kg	1-deck 2-tray
HGO-13A	1760x890x650	1800x950x680	220-240V/50Hz	0.05KW	152Kg	1-deck 3-tray
HGO-24A	1330x890x1430	1380x950x1750	220-240V/50Hz	0.1KW	200Kg	2-deck 4-tray
HGO-26A	1760x890x1430	1800x950x1750	220-240V/50Hz	0.1KW	314Kg	2-deck 6-tray
HGO-36A	1330x890x1660	1380x950x1750	220-240V/50Hz	0.15KW	273Kg	3-deck 6-tray
HGO-39A	1760x890x1660	1800x950x1750	220-240V/50Hz	0.15KW	339Kg	3-deck 9-tray

Model:	Machine Size(mm):	Packing Size(mm):	Volts:	Power:	N/W:	Capacity:
HMB-2Q	1330x900x640	1380x960x680	220-240V/50Hz	0.05KW	120Kg	1-deck 2-tray
HMB-4Q	1330x900x1310	1380x960x1330	220-240V/50Hz	0.1KW	210Kg	2-deck 4-tray
HMB-6Q	1330x900x1800	1380x960x1820	220-240V/50Hz	0.15KW	310Kg	3-deck 6-tray
HMB-9Q	1760x900x1800	1810x960x1820	220-240V/50Hz	0.15KW	420Kg	3-deck 9-tray



## NEW MICROCOMPUTER LUXURY ELECTRIC OVEN



▲ HMB-9D 3-Deck 9-Tray

### The Performance Characteristics Of

- Using far infrared electric heat pipe radiation heating, uniform heat, special timing alarm device;
- Double control of bottom and surface, automatic temperature control function;
- Appearance design fashion generous, make clean simple and convenient;
- High quality stainless steel plate manufacturing, strong and durable;
- Layered glass window, keep track of baking status;
- Over temperature power off protection, safety and trust;
- Suitable for the canteen, hotel, bakery, cake house and other places.



▲ HMB-2D  
1-Deck 2-Tray

▲ HMB-4D  
2-Deck 4-Tray

▲ HMB-6D  
3-Deck 6-Tray

Model:	Machine Size(mm):	Packing Size(mm):	Volts:	Power:	N/W:	Capacity:
HMB-2D	1330x900x640	1380x960x680	3N-380V/50Hz	7KW	98Kg	1-deck 2-tray
HMB-4D	1330x900x1310	1380x960x1330	3N-380V/50Hz	14KW	180Kg	2-deck 4-tray
HMB-6D	1330x900x1800	1380x960x1820	3N-380V/50Hz	21KW	260Kg	3-deck 6-tray
HMB-9D	1760x900x1800	1810x960x1820	3N-380V/50Hz	24KW	360Kg	3-deck 9-tray

## ELECTRIC PIZZA OVEN



▲ FEP-18 18" pizzax1PCS



▲ FEP-182 18" pizzax2PCS



▲ FEP-2M



▲ FEP-2



▲ FEP-418

Model:	Machine Size(mm):	Chamber(mm):	Volts:	Power:	Temperature:	Capacity:
FEP-18	685x675x280	500x500x115x1PCS	220-240V	2KW	0~350℃	18" pizzax1PCS
FEP-182	585x570x430	1000x500x115x1PCS	220-240V	4KW	0~350℃	18" pizzax2PCS
FEP-2M	480x470x360	330x330x100x2PCS	220-240V	1.8KW	50~350℃	12" pizzax2PCS
FEP-2	585x570x430	400x400x115x2PCS	220-240V	2.4KW	50~350℃	12" pizzax2PCS
FEP-418	1180x675x970	1000x500x115x2PCS	220-240V	6KW	50~350℃	18" pizzax4PCS

## ELECTRIC PIZZA OVEN



### Pizza Oven Rack



▲ FEP-4/FEP-6



▲ FEP-8/FEP-12



▲ FEP-4 / 6 / 8 / 12

Model:	Machine Size(mm):	Chamber(mm):	Volts:	Power:	Temperature:	Capacity:
FEP-4	975x975x415	660x660x135	220-380V	4.5KW	50~450℃	12" pizzax4PCS
FEP-6	975x1230x415	660x990x135	380-415V	6.9KW	50~450℃	12" pizzax6PCS
FEP-8	975x945x745	660x660x135x2PCS	380-415V	9KW	50~450℃	12" pizzax8PCS
FEP-12	975x1230x745	660x990x135x2PCS	380-415V	13.8KW	50~450℃	12" pizzax12PCS



**PIZZA OVEN**



**Model: HEP-1 / HGP-1**  
Electric/Gas Pizza Oven

**Model: HEP-2 / HGP-2**  
Electric/Gas Pizza Oven

**Model: HEP-2PR**  
Electric Pizza Oven

Model:	Dimensions(mm):	Inner Oven Size(mm):	Volts:	Temperature:	Power:	N/W:
HEP-1	890x790x430	-	3N~380V	-	4.2KW	48kg
HGP-1	910x780x430	600x600x150	220V~50Hz	-	6KW/Hour+0.1KW	48kg
HEP-2	890x790x750	-	3N~380V	-	8.4KW	90Kg
HGP-2	910x780x760	600x600x150	220V~50Hz	-	8.4KW	90Kg
HEP-2PR	560x570x440	400x400mmx2pcs	220-240V	0-350℃	3KW	33Kg



**Model: HEP-1ST**  
Electric Pizza Oven

**Model: HEP-2ST**  
Electric Pizza Oven

**Model: HEP-2PB**  
Electric Pizza Oven

Model:	Pizza Stone Size:	Machine Size(mm):	Packing Size(mm):	Volts:	Temperature:	Power:	N/W:
HEP-1ST	400x400mmx1pcs	560x570x280	610x570x320	220-240V/50-60Hz	0-350℃	2KW	24Kg
HEP-2ST	400x400mmx2pcs	560x570x440	610x570x480	220-240V/50-60Hz	0-350℃	3KW	33Kg
HEP-2PB	400x400mmx2pcs	560x570x440	610x570x480	220-240V	0-350℃	3KW	33Kg



**PIZZA OVEN**



**Model: FCP03**  
Electric Pizza Oven

**Model: FCP04**  
Electric Pizza Oven

**Model: FEP8T**  
Electric Pizza Oven

Model:	Dimensions(mm):	Volts:	Power:	Chamber Dimensions:	Baking Stone Size:
FCP03	685x655x352	220-240V	2.5KW	520x500x180mm	500x500x1pcs
FCP04	685x655x605	220-240V	5KW	520x500x180mm	500x500x2pcs
FEP8T	950x905x740	3N-380V/220-240V	10KW	660x660x160x2mm	360x660x4pcs

**PIZZA OVEN**



**Model: FEP1A**  
Electric Pizza Oven

**Model: FEP03**  
Electric Pizza Oven

**Model: FEP04**  
Electric Pizza Oven

Model:	Dimensions(mm):	Volts:	Power:	Temperature:	Chamber Dimensions:	Baking Stone Size:
FEP1A	496x490x350	220-240V	2.5KW	0-350℃	350x350x200	330x330x1pcs
FEP03	590x530x315	220-240V	2KW	0-350℃	420x400x160	400x400x1pcs
FEP04	590x530x535	220-240V	3KW	0-350℃	420x400x160x2	400x400x2pcs

BUY IT AT LESSER PRICES

**PIZZA OVEN**



▲ FCS-04D



▲ FCS-03A



▲ FCS-06

Model:	Dimensions(mm):	Capacity:	Volts:	Power:	Weight:
FCS-04D	486x380x188	1x12"(Ø30cm)	120V/230V	1130W	8.3Kg
FCS-03A	486x380x331	2x12"(Ø30cm)	220-240V	2260W	15Kg
FCS-06	560x605x414	2x14"(Ø35cm)	220-240V	3000W	28Kg



▲ HEP-01-1

Electric Pizza Oven



▲ EP4T

Pizza Oven With Timing Function



▲ FCS-07A

Double wall full insulation foldable handle

Model:	Dimensions(mm):	Volts:	Power:	Temperature:	Chamber Dimensions:	Baking Stone Size:
HEP-01-1	870x600x345	220-240V	3000W	0-350°C	-	638x430x1pcs
EP4T	950x905x420	3N-380V/220-240V	5000W	50-500°C	660x660x160mm	330x660x2pcs
FCS-07A	600x500x224	120V/230V	1700W	-	-	1x16"(Ø40cm)

**Electric Pizza Oven**



▲ KPO-X1

1 Layer 2 Plates



▲ KPO-X2

2 Layer 2 Plates



▲ KPO-X4

2 Layer 4 Plates

Model:	Dimensions(mm):	Volts:	Power:	Temperature:	Chamber Dimensions:	Baking Stone Size:
KPO-X1	1220x880x520	220V/380V	6500W	0-350°C	870x640x220mm	638x430x2pcs
KPO-X2	940x660x820	220V/380V	8800W	0-350°C	640x435x170x2	638x430x2pcs
KPO-X4	1220x880x905	380V	13000W	0-350°C	870x640x180x2	638x430x4pcs

**Pizza Oven**



Model: HEP-12

Electric Conveyor Pizza Oven

Model:	HEP-12
Dimension:	1100x570x360mm
Volts:	220V-240V/50-60Hz
Power:	6.7KW
Work Station Dimension:	350x1000mm
N/W:	60Kg



Model: HEP-18

Electric Conveyor Pizza Oven

Model:	HEP-18
Dimension:	1560x750x360mm
Volts:	380V
Power:	10.3KW
Work Station Dimension:	500x1450mm
N/W:	96Kg



Model: HEP-32

Electric Conveyor Pizza Oven

Model:	HEP-32
Dimension:	2500x1060x450mm
Volts:	380V
Power:	25.5KW
Work Station Dimension:	850x1800mm
N/W:	140Kg



Model: HGP-12 / 18 / 32

Gas Conveyor Pizza Oven

Model:	HGP-12
Dimension:	1100x570x430mm
Power:	12KW/Hour + 0.1KW
Work Station Dimension:	350x1000mm
N/W:	60Kg

Model:	HGP-18	HGP-32
Dimension:	1560x750x430mm	2200x1060x430mm
Power:	15KW/Hour + 0.1KW	30KW/Hour + 0.2KW
Work Station Dimension:	500x1450mm	850x1800mm
N/W:	N/W: 96Kg	N/140Kg



Model: HEP-13E / 18E / 32E

Professional Business Hot Air Pizza Oven

Model:	HEP-13E	HEP-18E	HEP-32E
Dimension:	1470x840x520	1570x990x520	2250x1500x(542+560)
Volts:	3N-380V	3N-380V	220V/3N-380V
Frequency:	50-60Hz	50-60Hz	50Hz
Total Power:	8KW	9.6KW	18.5KW
Motor Power:	220W	220W	320W
Chamber Size:	528x355mm	610x528mm	1200x850mm
Temperature:	50-400°C	50-400°C	50-400°C
Track Width:	352mm	505mm	870mm

## Electric Baking Oven



**Model: EB-420**  
Electric Baking Oven



**Model: EB-520**  
Electric Baking Oven



**Model: EB-620**  
Electric Baking Oven

Model:	Dimensions(mm):	Volts:	Power:
EB-420	710x550x450	220V~240V	3KW
EB-520	770x715x450	220V~240V	3KW
EB-620	865x715x450	220V~240V	3KW

## Convection Oven



**FCS-100**



**FCS-21**



**FCS-47**



**FCS-66**

Model:	Dimensions(mm):	Volts:	Power:	Weight:
FCS-21	475x503x380	120V/220-240V	1.44KW/2.1KW	14.6Kg
FCS-47	580x570x406	120V/220-240V	1.6KW/2.5KW	19.8Kg
FCS-66	580x570x510	220-240V	2.8KW	23.6Kg
FCS-100	807x654x476	220-240V	4.5KW	46Kg

## Convection Oven



**Model: HEB-4F**  
Electric Convection Oven



**Model: HEB-8F**  
Electric Convection Oven



**Model: EB-4AT**  
Electric Digital Convection Oven

Model:	Dimensions(mm):	Volts:	Power:	N/W:
HEB-4F	595x600x580	220V/50Hz	2.6KW	39Kg
HEB-8F	835x770x580	220V/50Hz	6.4KW	56Kg
EB-4AT	675x500x640	220V/50Hz	4.5KW	4 Layers



**Model: HEO-07**  
Convection Oven



**Model: HEO-08**  
Convection Oven



**Model: HEO-09**  
Convection Oven

Model:	Dimensions(mm):	Volts:	Power:	N/W:	Chamber Size:
HEO-07	680x650x620	220V/50Hz	3.15KW	45Kg	-
HEO-08	880x800x600	220V/50Hz	6KW	65Kg	-
HEO-09	670x650x470	220V/50Hz	4.5KW	Aluminum tray size:318x440x4pcs	460x370x350mm



**Model: HEO-1F**  
Convection Oven



**Model: HEO-02C**  
Convection Oven



**Model: HEO-02E**  
Convection Oven

Model:	Dimensions(mm):	Volts:	Power:	Chamber Dimensions:	Aluminum Tray Size:
HEO-1F	590x650x560	220-240V	4.5KW	460x370x350mm	440x318x4pcs
HEO-02C	675x640x500	220-240V	4.5KW	460x370x350mm	440x318x4pcs
HEO-02E	920x815x600	220-240V	6KW	645x455x420mm	580x400x4pcs



## Convection Oven



Model: HEA-3  
Electric Convection Oven



Model: HEA-5  
Electric Convection Oven



Model: HEA-8  
Electric Convection Oven



Model: HEA-12 / HEA-16  
Electric Convection Oven

Model:	Dimensions(mm):	Inner Size(mm):	Rack Size(mm):	Voltage:	Power:	Packing Size(mm):	Weight:
HEA-3	930x890x670	700x500x340	465x600x337/90	220V/50Hz	4.4KW	1060x1080x780	80/90Kg
HEA-5	930x890x830	700x500x500	465x600x498/90	380V/50Hz	7.4KW	1060x1080x950	110/120Kg
HEA-8	930x890x1100	700x500x775	465x600x768/90	380V/50Hz	9.4KW	980x1080x1200	160/180Kg
HEA-12	930x890x1550	700x500x1225	465x600x1218/95	380V/50Hz	12.8KW	1060x1080x1880	220/240Kg
HEA-16	930x890x1550	700x500x1225	465x600x1218/73	380V/50Hz	16.2KW	1060x1080x1880	220/240Kg



Model: HGA-3  
Gas Convection Oven



Model: HGA-5  
Gas Convection Oven



Model: HGA-8  
Gas Convection Oven



Model: HGA-12 / HGA-16  
Gas Convection Oven

Model:	Dimensions(mm):	Inner Size(mm)	Rack Size(mm)	Power(V/Hz/KW)	Heat Flux	Packing Size(mm)	Weight
HGA-3	930x890x670+130	700x500x340	465x600x337/90	220/50/0.3	5KW/H	1060x1080x780	80/90Kg
HGA-5	930x890x830+130	700x500x500	465x600x498/90	220/50/0.6	10KW/H	1060x1080x950	110/120Kg
HGA-8	930x890x1100+130	700x500x775	465x600x768/90	220/50/0.6	12KW/H	980x1080x1200	160/180Kg
HGA-12	930x890x1550+130	700x500x1225	465x600x1218/95	220/50/1	16KW/H	1060x1080x1880	220/240Kg
HGA-16	930x890x1550+130	700x500x1225	465x600x1218/73	220/50/1.2	20KW/H	1060x1080x1880	220/240Kg



## Combi Oven



Model: EOA-61-AC  
Combi-steamer



Model: EOA-101-AC  
Combi-steamer



Model: EOA-201-AC  
Combi-steamer

Model:	EOA-61-AC	EOA-101-AC	EOA-201-AC
Capacity:	6x1/1GN	10x1/1GN	20x1/1GN
Cooking Copies Daily:	30-80	80-150	150-300
Vertical Slot:	1/1 1/2 2/3 1/3 2/8GN	1/1 1/2 2/3 1/3 2/8GN	1/1 1/2 2/3 1/3 2/8GN
Width:	847mm	847mm	879mm
Thickness:	771mm	771mm	791mm
Height:	782mm	1042mm	1782mm
Weight:	R3/4"	R3/4"	R3/4"
Water Intake:	DN 50	DN 50	DN 50
Outlet:	150-600kPa or 0.15-0.6Mpa	150-600kPa or 0.15-0.6Mpa	150-600kPa or 0.15-0.6Mpa
Water Pressure:	112.5Kg	132.5Kg	267Kg
Equipment Power:	11KW	18.6KW	37KW
Fuse:	3x16A	3x32A	3x63A
Power Connection:	3NAC 380V	3NAC 380V	3NAC 380V
Hot Power:	10KW	18KW	36KW
Steam Power:	9KW	18KW	18KW





**SALAMANDER**



**Model: HES-936**  
Electric Hanging Salamander



**Model: HES-937 / HES-938**  
Electric Hanging Salamander

Model:	Dimensions(mm):	Volts:	Power:	N/W:
HES-936	610x310x280	220V-240V/50-60Hz	2KW	10.8kg
HES-937	790x450x490	220V-240V/50-60Hz	4KW	23.6Kg
HES-938	580x390x380	220V-240V/50-60Hz	2.2KW	15.8Kg



**Model: HGS-14**  
Gas Salamander



**Model: HGS-16**  
Gas Salamander

Model:	Dimensions(mm):	Gas:	Power:	N/W:
HGS-14	610x460x610	LPG	24Tu/nr	31.6Kg
HGS-16	860x460x610	LPG	42TU/hr	47.2Kg



**Model: HES-450 / HES-600 / HES-800**  
Electric Lift Salamander



Model:	Dimensions(mm):	Volts:	Power:	N/W:
HES-450	450x510x530	220V-240V/50-60Hz	2.8KW	36Kg
HES-600	600x520x530	220-240V	4KW	45Kg
HES-800	800x530x530	220V-240V/50-60HZ	5.6KW	60Kg



**QUARTZOSE TUBE OVEN**



**Model: MHQ-240/MHQ-360**



**Model: MHQ-240T/MHQ-360T**



Customized Design

Model:	Dimensions(mm):	Rated Voltage:	Rated Power:
FHQ-360	490x250x380	220V-240V	3.6KW
FHQ-360T	490x250x380	220V-240V	3.6KW
FHQ-240	490x250x280	220V-240V	2.4KW
FHQ-240T	490x250x280	220V-240V	2.4KW



**Model: MHQ-200**  
Quartzose Tube Oven



**Model: MHQ-300**  
Quartzose Tube Oven



**Model: MHQ-4S**  
Quartzose Tube Oven

Model:	Dimensions(mm):	Rated Voltage:	Rated Power:
MHQ-200	490x260x300	220V-240V	2KW
MHQ-300	490x260x370	220V-240V	3KW
MHQ-4S	410x330x460	220V-240V	3.5KW

BUY IT AT LESSER PRICES

VISION  
DISTRIBUTION



# COUNTER TOP GAS STOVE



# COUNTER TOP GAS STOVE



▲ GB-2Y



▲ GB-4Y



▲ GBS-1YC

Model:	GBS-1YC
Dimension:	380x460x215mm
Thermal Power:	5KW x 1
GAS Type:	LPG, Natural Gas



▲ GBS-2YC

Model:	GBS-2YC
Dimension:	760x460x215mm
Thermal Power:	5KW x 2
GAS Type:	LPG, Natural Gas



▲ GBS-2Y

Model:	GBS-2Y
Dimension:	660x490x360mm
Thermal Power:	5KW x 2
GAS Type:	LPG, Natural Gas



▲ GBS-3Y

Model:	GBS-3Y
Dimension:	990x490x360mm
Thermal Power:	5KW x 3
GAS Type:	LPG, Natural Gas

**High Quality Stainless Steel**  
Fashion generous durable at the same time, hold Super corrosion resistance, even more new.

**Corrosion Resistance**  
Made of high quality stainless steel, with good Good corrosion resistance and durability.

**Corrosion Resistance**  
Carbon monoxide emissions were only 0.032 percent, well below national environmental standards.

## The Performance Characteristics Of

● The pot stove USES the direct fire to avoid cleaning the stove head, the electronic spark valve body, the extra-thick stainless steel shell, the electronic assembly air supply, the energy saving stove, when the water boils quickly, until the boiling, you will find the bottom of the pot is full of bubbles, not just in the middle. Heating is uniform, suspended combustion, carbon monoxide emissions are only 0.032%, far below the national environmental standards. No smoking pot, no rust, no blockage, safety insurance.



Model:	Machine Size(mm):	Thermal Power:	GAS Type:
GB-2Y	375x800x360	5KW x 2	LPG, Natural Gas
GB-4Y	765x800x360	5KW x 2	LPG, Natural Gas



# GAS STOVE



● Intelligent control of gas cooker, no fume, no pollution. Set energy saving, environmental protection, automation, adjustable cnc as a whole, simple operation, pot, boil, bake, stew, stew all merge use.



▲ FGR-4W  
4-Burner Gas Stove

<b>High Quality Stainless Steel</b> Fashion generous durable at the same time, hold Super corrosion resistance, even more new.	<b>Corrosion Resistance</b> Made of high quality stainless steel, with good Good corrosion resistance and durability.	<b>Corrosion Resistance</b> Carbon monoxide emissions were only 0.032 percent, well below national environmental standards.
---	--	--



▲ FGR-6W  
6-Burner Gas Stove



▲ FGR-9W  
8-Burner Gas Stove

Model:	Dimensions(mm):	Thermal Power:	Gas Type:	Gas Pressure:	N/W:
FGR-4W	840x870x830	10995KW/BUT	LPG, Natural Gas	2800Pa	50Kg
FGR-6W	1200x870x830	16492KW/BUT	LPG, Natural Gas	2800Pa	70Kg
FGR-9W	1580x870x830	21989KW/BUT	LPG, Natural Gas	2800Pa	90Kg



# GAS STOVE



## The Performance Characteristics Of

● The pot stove uses the direct fire to avoid cleaning the stove head, the electronic spark valve body, the extra-thick stainless steel shell, the electronic assembly air supply, the energy saving stove, when the water boils quickly, until the boiling, you will find the bottom of the pot is full of bubbles, not just in the middle. Heating is uniform, suspended combustion, carbon monoxide emissions are only 0.032%, Far below the national environmental standards. No smoking pot, no rust, no blockage, safety insurance.



▲ FGR-4T  
4-Burner Gas Stove

<b>High Quality Stainless Steel</b> Fashion generous durable at the same time, hold Super corrosion resistance, even more new.	<b>Corrosion Resistance</b> Made of high quality stainless steel, with good Good corrosion resistance and durability.	<b>Corrosion Resistance</b> Carbon monoxide emissions were only 0.032 percent, well below national environmental standards.
---	--	--



▲ FGR-6T  
6-Burner Gas Stove



▲ FGR-8T  
8-Burner Gas Stove

Model:	Dimensions(mm):	Thermal Power:	Gas Type:	Gas Pressure:	N/W:
FGR-4T	840x870x410	10995KW/BUT	LPG, Natural Gas	2800Pa	45Kg
FGR-6T	1200x870x410	16492KW/BUT	LPG, Natural Gas	2800Pa	63Kg
FGR-9T	1580x870x410	21989KW/BUT	LPG, Natural Gas	2800Pa	80Kg

## GAS STOVE



**Model: HGS-1**  
Gas Stove

<b>Model:</b>	<b>HGS-1</b>
<b>Dimension:</b>	445x570x590mm
<b>Gas:</b>	LPG or Natural Gas
<b>Heating:</b>	24.7KW/84280BTU
<b>N/W:</b>	47Kg



**Model: FGR-2**  
Gas Stove



**Model: HGS-2**  
Gas Stove

<b>Model:</b>	<b>FGR-2</b>	<b>HGS-2</b>
<b>Dimension:</b>	460x1060x510	305x770x375mm
<b>Gas:</b>	LPG or Natural Gas	LPG or Natural Gas
<b>Heating:</b>	42KW/h	15.5KW/53000BTU
<b>Gas Pressure:</b>	2800Pa	-
<b>N/W:</b>	58Kg	34Kg



**Model: HGS-4**  
Gas Stove

<b>Model:</b>	<b>HGS-4</b>
<b>Dimension:</b>	610x770x375mm
<b>Gas:</b>	LPG or Natural Gas
<b>Heating:</b>	25.2KW/86000BTU
<b>N/W:</b>	59Kg



**Model: HGS-6**  
Gas Stove

<b>Model:</b>	<b>HGS-6</b>
<b>Dimension:</b>	915x770x375mm
<b>Gas:</b>	LPG or Natural Gas
<b>Heating:</b>	46.6KW/159000BTU
<b>N/W:</b>	84Kg



## Hot dog grill



**Model: HHD-05 (5-Roller)**  
Hot Dog Grill



**Model: HHD-07 (7-Roller)**  
Hot Dog Grill



**Model: HHD-09 (9-Roller)**  
Hot Dog Grill

**Model: HHD-011 (11-Roller)**  
Hot Dog Grill

Model:	Dimensions(mm):	Volts:	Power:	N/W:
<b>HHD-05 (5-Roller)</b>	560x255x190	220V/50Hz	1KW	8Kg
<b>HHD-07 (7-Roller)</b>	560x330x190	220V/50Hz	1.4KW	9Kg
<b>HHD-09 (9-Roller)</b>	560x410x190	220V/50Hz	1.8KW	13Kg
<b>HHD-11 (11-Roller)</b>	560x485x190	220V/50Hz	2.2KW	16Kg



**Model: HHD-03**  
Hot Dog Steamer



**Model: HHD-04**  
Hot Dog Steamer



**Model: HW-81 (1-Drawer)**  
**HW-82 (2-Drawer)**  
**HW-83 (3-Drawer)**  
Food Warmer



**Model: HHD-09A / HHD-11A**  
Hot Dog Grill & Food Warmer

Model:	Dimensions(mm):	Volts:	Power:	N/W:
<b>HHD-03</b>	467x300x385	220V/50Hz	0.7KW	9Kg
<b>HHD-04</b>	360x360x460	220V/50Hz	0.8KW	10Kg
<b>HW-81 (1-Drawer)</b>	750x580x400	220-240V/50-60Hz	1KW	-
<b>HW-82 (2-Drawer)</b>	750x580x650	220-240V/50-60Hz	2KW	-
<b>HW-83 (3-Drawer)</b>	750x580x900	220-240V/50-60Hz	3KW	-
<b>HHD-09A</b>	460x515x385	220V/50Hz	1.2KW	-
<b>HHD-11A</b>	660x575x385	220V/50Hz	1.55KW	-

BUY IT AT LESSER PRICES



**TOASTER**



**Model: HET-4**  
4-Slice Toaster

<b>Model:</b>	<b>HET-4</b>
<b>Dimension:</b>	370x210x225mm
<b>Volts:</b>	220-240V/50-60Hz
<b>Power:</b>	2.3KW
<b>N/W:</b>	4Kg



**Model: HET-6**  
6-Slice Toaster

<b>Model:</b>	<b>HET-6</b>
<b>Dimension:</b>	460x210x225mm
<b>Volts:</b>	220-240V/50-60Hz
<b>Power:</b>	3.24KW
<b>N/W:</b>	5Kg



**Model: HT-01**  
9-Slice Toaster (Sandblast Finish)

<b>Model:</b>	<b>HT-01</b>
<b>Dimension:</b>	350x450x290mm
<b>Volts:</b>	220-240V/50-60Hz
<b>Power:</b>	2.2KW
<b>N/W:</b>	12Kg



**Model: HET-150 / 300 / 450**  
Electric Conveyor Toaster

<b>Model:</b>	<b>HET-150</b>	<b>HET-300</b>	<b>HET-450</b>
<b>Dimension:</b>	540x400x290mm	370x420x380mm	470x420x380mm
<b>Volts:</b>	220-240V/50-60Hz	220-240V/50-60Hz	220-240V/50-60Hz
<b>Power:</b>	2.2KW	1.94KW	2.64KW
<b>N/W:</b>	12Kg	16Kg	20.5Kg

**VISION**  
DISTRIBUTION



**CREPE MAKER**



**Model: HCM-1**  
1-Plate Electric Crepe Maker



**Model: HCM-1G**  
1-Plate Gas Crepe Maker



**Model: HCM-1D / HCM-2D**  
Single / Double Electric Crepe Maker (Shinning Surface)

Model:	Dimensions(mm):	Volts:	Gas:	Power:	N/W:
<b>HCM-1</b>	450x470x230	220V/50Hz	-	3KW	23Kg
<b>HCM-1G</b>	450x470x230	-	LPG	4KW/Hour	23Kg
<b>HCM-1D</b>	450x490x225	220V/50Hz	-	3KW	16Kg
<b>HCM-2D</b>	860x470x230	220V/50Hz	-	6KW	44Kg



**Model: HCM-2G**  
2-Plate Gas Crepe Maker



**Model: HCM-400G**  
1-Plate Gas Crepe Maker



**Model: HCM-2**  
2-Plate Electric Crepe Maker



**Model: HCM-400**  
1-Plate Electric Crepe Maker

Model:	Dimensions(mm):	Volts:	Gas:	Power:	N/W:
<b>HCM-2</b>	860x470x230	220V/50Hz	-	6KW	44Kg
<b>HCM-2G</b>	860x470x230	-	LPG	8KW/Hour	44Kg
<b>HCM-400</b>	400x400x190	220V/50Hz	-	2.2KW	20Kg
<b>HCM-400G</b>	400x400x200	-	LPG	4KW/Hour	20Kg



Model: HWB-1  
1-Plate Waffle Baker



Model: HCB-1  
1-Plate Cone Baker



Model: HWB-1H  
1-Plate Heart Shape Waffle Baker

Model:	Dimensions(mm):	Volts:	Power:	N/W:
HWB-1	250x350x260	220-240V/50-60Hz	1KW	5.4Kg
HCB-1	282x380x230	220-240V/50-60Hz	1KW	6.4Kg
HWB-1H	250x350x260	220-240V/50-60Hz	1KW	5.4Kg



Model: HWB-2  
2-Plate Waffle Baker



Model: HCB-2  
2-Plate Cone Baker



Model: HWB-2H  
2-Plate Heart Shape Waffle Baker

Model:	Dimensions(mm):	Volts:	Power:	N/W:
HWB-2	500x350x260	220-240V/50-60Hz	2KW	10.4Kg
HCB-2	570x380x230	220-240V/50-60Hz	2KW	12.4Kg
HWB-2H	500x350x260	220-240V/50-60Hz	2KW	10.4Kg



Model: HWB-1A  
Rotary Waffle Baker



Model: HWB-1AD



Model: HWB-1AT

Model:	Dimensions(mm):	Volts:	Power:	Control Type:
HWB-1A	220x500x270	220V	1.4KW	Manual
HWB-1D	220x500x270	220V	1.4KW	Digital
HWB-1AT	220x500x270	220V	1.4KW	Touch

## EGG WAFFLE BAKER



Model: HES-30  
Electric Egg Waffle Baker



Model: HGG-30  
Gas Egg Waffle Baker

Model:	Dimensions(mm):	Volts:	Gas:	N/W:
HEG-30	440x265x270	220V	-	5.5Kg
HGG-30	420x220x210	220V	LPG	5.5Kg

## DONUT MAKER



Model: HDM-5  
Donut Maker



Model: HDM-6  
Donut Maker



Model: HDM-12  
Donut Maker



Model: EES-10 / GES-10  
Electric / Gas Egg-Sausage Fryer

Model:	Dimensions(mm):	Volts:	Power:	N/W:
HDM-5	385x410x320	220-240V/50-60Hz	1.5KW	10Kg
HDM-6	385x410x320	220-240V/50-60Hz	1.5KW	8.5Kg
HDM-12	385x410x320	220-240V/50-60Hz	1.5KW	8Kg
EES-10	410x200x230	220V/50Hz	1.6KW	-
GES-10	520x250x465	LPG	1.4KW	-

BUY IT AT LESSER PRICES

**Snack machine**



**VISION**  
DISTRIBUTION



**Model: EG-5B**  
Corn crisp maker



**Model: EG-5X**  
Crisp Machine (five parts)



**Model: EG-6X**  
Crisp Machine (six parts)



**Model: EG-6D**  
Crisp Machine

Model:	Dimensions(mm):	Volts:	Power:	Material:	N/W:
EG-5B	435x410x325	220V	1.5KW	Stainless Steel 201	9Kg
EG-5X	385x410x315	220V	1.5KW	Stainless Steel 201	8Kg
EG-6X	435x410x315	220V	1.5KW	Stainless Steel 201	9Kg
EG-6D	380x300x265	220/110V/50-60Hz	1.6KW	Stainless Steel 201	10Kg



**Model: ZH-118A**  
Lolly Waffle Baker



**Model: ZH-118C**  
Lolly Waffle Baker



**Model: ZH-118B**  
Electric Lolly Waffle Baker



**Model: ZH-118D**  
Big Lolly Waffle Baker

Model:	Dimensions(mm):	Volts:	Power:	Material:	Net Weight:	Gross Weight:
ZH-118A	320x450x280	220~240V	-	Stainless Steel 201	15Kg	-
ZH-118C	300x400x290	220/110V/50Hz	1.5KW	Stainless Steel 201	12Kg	13Kg
ZH-118B	350x400x270	220/110V/50-60Hz	-	Stainless Steel 201	11Kg	-
ZH-118D	380x350x280	220/110V/50-60Hz	1.5KW	Stainless Steel 201	12Kg	13Kg



**Model: HWB-2B**  
Waffle Baker



**Model: HWB-2C**  
Waffle Maker



**Model: HWB-1S**  
1-Plate Waffle Baker



**Model: HWB-2S**  
2-Plate Waffle Baker

Model:	Volts:	Waffle Size:	Dimensions:	Power:	Material:	N/W:	G/W:	Packing Size:
HWB-2B	220V/50Hz	-	305x455x290mm	2.0KW	SS 201	28Kg	-	-
HWB-2C	220V/50Hz, 110V/60Hz	65x40x20mm	300x400x290mm	1.5KW	SS 201	11Kg	13Kg	425x370x320mm
HWB-1S	220~240V/50~60Hz	-	282x380x230mm	1.6KW	SS 201	11.6Kg	-	-
HWB-2S	220~240V/50~60Hz	-	570x380x230mm	3.2KW	SS 201	20.5Kg	-	-



**Model: HWB-111**  
1-Plate Waffle Maker



**Model: HWB-114**  
4-Plate Waffle Maker



**Model: HWB-119**  
9-Plate Waffle maker



**Model: HWB-120**  
Waffle Maker

Model:	Volts:	Waffle Size:	Dimensions:	Power:	Material:	N/W:	G/W:	Packing Size:
HWB-111	220V/50Hz, 110V/60Hz	265x265x16mm	340x380x270mm	1.8KW	SS 201	10Kg	12Kg	490x410x275mm
HWB-114	220V/50Hz, 110V/60Hz	115x115x16mm	300x400x290mm	1.5KW	SS 201	11Kg	13Kg	425x370x320mm
HWB-119	220V/50Hz, 110V/60Hz	-	390x340x295mm	1.5KW	SS 201	13Kg	-	-
HWB-120	220V/50Hz, 110V/60Hz	115x115x16mm	300x400x290mm	1.5KW	SS 201	11Kg	13Kg	425x370x320mm



**Model: BW-223**  
Cone Baker Machine



**Model: HWB-4H**  
Heart Shape



**Model: HWB-4T**  
Smile face waffle maker



**Model: HWB-4F**  
Bowl shape cone waffle maker

Model:	Volts:	Waffle Size:	Dimensions:	Power:	Material:	N/W:	G/W:	Packing Size:
BW-223	220V/50Hz, 110V/60Hz	-	300x400x290mm	1.5KW	SS 201	11Kg	13Kg	-
HWB-4H	220V/50Hz, 110V/60Hz	108x105x18mm	300x400x290mm	1.5KW	SS 201	11Kg	13Kg	425x370x320mm
HWB-4T	220V/50Hz, 110V/60Hz	105x105x18mm	300x400x290mm	1.5KW	SS 201	11Kg	13Kg	425x370x320mm
HWB-4F	220V/50Hz, 110V/60Hz	108x108x30mm	300x400x290mm	1.5KW	SS 201	11Kg	13Kg	425x370x320mm



**Model: BW-226**  
Korean fish crisp maker



**Model: BW-229**  
Fish Waffle Maker



**Model: BW-302**  
4 Slice sandwich waffle maker

Model:	Volts:	Waffle Size:	Dimensions:	Power:	Material:	N/W:	G/W:	Packing Size:
BW-226	220V	-	385x330x300mm	1.5KW	SS 201	8Kg	-	-
BW-229	220V/50Hz, 110V/60Hz	-	380x300x265mm	1.6KW	SS 201	12Kg	13Kg	-
BW-302	220V/50Hz, 110V/60Hz	125x125x24mm	380x350x280mm	1.5KW	SS 201	10Kg	12Kg	425x370x320mm



**Model: BW-303**  
Flower shape donut maker



**Model: BW-304**  
Donut machine



**Model: BW-305**  
Gayke Penis Shaped Waffle Maker

Model:	Volts:	Waffle Size:	Dimensions:	Power:	Material:	N/W:	G/W:	Packing Size:
BW-303	220V/50Hz, 110V/60Hz	75x30x24mm	380x350x280mm	1.5KW	SS 201	10Kg	12Kg	450x370x320mm
BW-304	220V/50Hz, 110V/60Hz	50x10x24mm	380x350x280mm	1.5KW	SS 201	10Kg	12Kg	450x370x320mm
BW-305	220V/50Hz, 110V/60Hz	165x52x30mm	380x350x280mm	1.5KW	SS 201	11Kg	12.5Kg	425x370x320mm



**Model: HWB-4L**  
Waffle Maker



**Model: HWB-5B**  
Mickey waffle maker



**Model: HWB-6S**  
Commercial 6pcs Square Waffle Machine

Model:	Volts:	Waffle Size:	Dimensions:	Power:	Material:	N/W:	G/W:	Packing Size:
HWB-4L	220V/50Hz, 110V/60Hz	215x45x20mm	300x400x290mm	1.5KW	SS 201	11Kg	13Kg	425x370x320mm
HWB-5B	220V/50Hz, 110V/60Hz	80x78x28mm	300x400x290mm	1.5KW	SS 201	11Kg	13Kg	425x370x320mm
HWB-6S	220V/50Hz, 110V/60Hz	100x60x24mm	300x400x290mm	1.5KW	SS 201	11Kg	13kg	425x370x320mm



**Model: FCS-2E**  
Egg Waffle Maker



**Model: FCS-2R**  
Electric Flip Waffle Maker

Model:	Dimensions(mm):	Volts:	Power:	Material:	Net Weight:	Gross Weight:
FCS-2E	550x320x210mm	220/110V/50Hz	1.3KW	Stainless Steel 201	16Kg	19Kg
FCS-2R	610x540x330mm	220V/50Hz, 110V/60Hz	3.2KW	Stainless Steel 201	21Kg	36Kg



**Model: FCS-4W**  
Waffle Maker



**Model: FCS-8W**  
Waffle Maker

Model:	Dimensions(mm):	Volts:	Power:	Material:	Net Weight:	Gross Weight:
FCS-4W	500x270x100mm	220V/50Hz, 110V/60Hz	2KW	Stainless Steel 201	21Kg	-
FCS-8W	410x580x280mm	220V/50Hz, 110V/60Hz	1.5KW	Stainless Steel 201	12Kg	14Kg



**Model: FCS-1101**  
Taiyaki Maker



**Model: FCS-1102B**  
Commercial taiyaki machine big fish waffle maker



**Model: FCS-1102S**  
Ice cream Taiyaki machine

Model:	Volts:	Dimensions:	Power:	Material:	N/W:	G/W:
FCS-1101	220/110V/50Hz	380x440x330mm	1.56KW	Stainless Steel 304	12Kg	15Kg
FCS-1102B	220V/50Hz, 110V/60Hz	610x570x340mm	3.2KW	Stainless Steel 201	21Kg	24Kg
FCS-1102S	220V/50Hz, 110V/60Hz	600x460x330mm	3.12KW	Stainless Steel 304	23Kg	25Kg



**Model: FCS-1104B**  
The Carp Waffle Maker



**Model: FCS-1104P**  
Pipeapple Taiyaki Machine

Model:	Volts:	Dimensions:	Power:	Material:	N/W:	G/W:
FCS-1104B	220V/50Hz, 110V/60Hz	320x600x210mm	3.2KW	Stainless Steel 201	23Kg	-
FCS-1104P	220V/50Hz, 110V/60Hz	600x460x330mm	3.2KW	Stainless Steel 201	22Kg	25Kg





Model: PM-H25

25 Holes heart shape poffertjes grill pancake maker



Model: DM-H50

50 Holes Heart Shape Poffertjes Grill Pancake

Model:	Volts:	Dimensions:	Power:	Material:	N/W:	G/W:
PM-H25	220V/50Hz, 110V/60Hz	340x310x200mm	0.8KW	Stainless Steel 201	7Kg	9Kg
DM-H50	220V/50Hz, 110V/60Hz	620x310x200mm	1.6KW	Stainless Steel 201	11Kg	15Kg



Model: FCS-1104S

Electric open mouth ice cream taiyaki machine



Model: FCS-1105

Ice Cream Taiyaki Cake Maker

Model:	Volts:	Dimensions:	Power:	Material:	N/W:	G/W:
FCS-1104S	220V/50Hz, 110V/60Hz	600x370x380mm	2.1KW	Stainless Steel 201	22Kg	25Kg
FCS-1105	220V/50Hz, 110V/60Hz	650x450x260mm	3.2KW	Stainless Steel 201	21Kg	24Kg



Model: PM-H50-2

50 holes heart shape Poffertjes grill pancake



Model: PM-H100

100 Holes Heart Shape Poffertjes Grill Pancake

Model:	Volts:	Waffle Size:	Dimensions:	Power:	Material:	N/W:	G/W:
PM-H50-2	220V/50Hz, 110V/60Hz	-	620x310x200mm	1.6KW	SS 201	11Kg	15Kg
PM-H100	220V/50Hz, 110V/60Hz	45x45x10mm	620x310x200mm	1.6KW	SS 201	13Kg	-



Model: FCS-1106F

Taiyaki Fish Waffle Maker



Model: FCS-1105B

Dog Head Waffle Machine

Model:	Volts:	Dimensions:	Power:	Material:	N/W:	G/W:
FCS-1106F	220V/50Hz, 110V/60Hz	680x400x280mm	3.2KW	Stainless Steel 201	21Kg	24Kg
FCS-1105B	220V/50Hz, 110V/60Hz	690x380x290mm	3.2KW	Stainless Steel 201	21Kg	24Kg



Model: PG-Q25

Poffertjes Grill



Model: PG-Q50

Poffertjes Grill



Model: PG-Q25-2

Poffertjes Grill

Model:	Dimensions(mm):	Volts:	Power:	Material:	Net Weight:	Gross Weight:
PG-Q25	350x300x200	220V/50Hz, 110V/60Hz	1.0KW	Stainless Steel 201	7Kg	12Kg
PG-Q50	620x310x200	220V/50Hz, 110V/60Hz	1.6KW	Stainless Steel 201	13Kg	20Kg
PG-Q25-2	620x310x200	220V/50Hz, 110V/60Hz	1.5KW	Stainless Steel 201	13Kg	20Kg



Model: PCS-1108M

A Piece Of Gayke



Model: FCS-1106K

Korea Fat Burning

Model:	Volts:	Waffle Size:	Dimensions:	Power:	Material:	N/W:	G/W:	Packing Size:
PCS-1108M	220V/50Hz, 110V/60Hz	165x52x30mm	620x390x450mm	3KW	SS 201	24Kg	30Kg	660x400x460mm
FCS-1106K	220V/50Hz, 110V/60Hz	100x90x35mm	620x390x450mm	3KW	SS 201	18Kg	21Kg	640x410x470mm

# DONUT FRYER



**Model: HGF-100B**  
Gas Donut Fryer

Model:	HGF-100B
Volts:	220-240V/110-130V
Power:	200W
Yield:	1200PC
Production Size:	30-120mm
Material:	All Stainless Steel
Mould	3PC/25mm, 35mm, 45mm
Tank Capacity:	7L
Oil Tank Size:	805x310x115mm 29L
Tank Size:	845x345x260mm
Transport Dimensions:	1010x350x170mm
Whole Size:	1200x550x720mm
Packing Size:	1100x600x570mm
Net Weight:	55Kg
Gross Weight	90Kg

# DONUT FRYER



**Model: HDF-1400**  
Auto Electric Donut Fryer



Model:	HDF-1400
Volts:	220-240V/110-130V
Power:	6000W
Yield:	300-1200PC
Production Size:	30-120mm
Material:	All Stainless Steel
Mould	3PC/25mm, 35mm, 45mm
Tank Capacity:	7L
Oil Tank Size:	805x310x115mm 29L
Tank Size:	845x345x125mm
Transport Dimensions:	1010x350x170mm
Whole Size:	1200x550x720mm
Packing Size:	1100x600x470mm
Net Weight:	48Kg
Gross Weight	62Kg



**Model: HDF-101**  
Electric Donut Fryer



**Model: HDF-102**  
Desktop Hand Wave Electric Donut Fryer



Model:	HDF-101	HDF-102
Volts:	220-240V/110-130V	200-240V/110-130V
Power:	3000W	3000W
Yield:	450PC	500PC
Production Size:	30-100mm	50-90mm
Material:	All Stainless Steel	All Stainless Steel
Mould	3PC/25mm, 35mm, 45mm	Botti, ophelia, circle, dragon ball: 1PC
Tank Capacity:	7L	9L
Oil Tank Size:	815x175x100mm 15L	500x500x100mm 15L
Tank Size:	850x205x180mm	530x530x160mm
Transport Dimensions:	815x205x125mm	Support Plate: 480x540x50mm
Whole Size:	1050x400x650mm	1050x700x650mm
Packing Size:	1040x400x470mm	1000x740x370mm
Net Weight:	28Kg	35Kg
Gross Weight	40Kg	52Kg

# DONUT FRYER



**Model: HDF-9T**  
**Model: HDF9T-3**  
One/Three Shape Economic  
Electric Donut Fryer



Model:	HDF-9T	HDF-9T-3
Dimensions:	980x550x330	980x550x330
Volts:	220-240V	220-240V
Frequency:	50-60Hz	50-60Hz
Power:	3KW	3KW
N/W:	36Kg	39Kg
Output:	-	-



**Model: HDF-480**  
4-Row Full Automatic Electric Donut Fryer

Model:	HDF-480
Volts:	220-240V/110-130V/380V/50Hz
Power:	10KW
Yield:	1900PC
Production Size:	30-120mm
Material:	All Stainless Steel
Mould	12PC/25mmx4, 35mmx4, 45mmx4
Tank Capacity:	30L
Oil Tank Size:	1520x480x100mm 73L
Tank Size:	1550x500x110mm
Transport Dimensions:	1520x515x130mm
Whole Size:	1740x680x720mm
Packing Size:	1810x740x700mm
Net Weight:	80Kg
Gross Weight:	145Kg



# Fishball Grill



**Model: HX-34**  
Electric 1-Head Fishball Grill

<b>Model:</b>	<b>HX-34</b>
<b>Dimension:</b>	270x470x260mm
<b>Volts:</b>	220V/50Hz
<b>Power:</b>	2KW
<b>N/W:</b>	14Kg



**Model: HX-34R**  
Gas 1-Head Fishball Grill

<b>Model:</b>	<b>HX-34</b>
<b>Dimension:</b>	270x470x260mm
<b>Gas:</b>	LPG
<b>Heating:</b>	12053BTU/Hour
<b>N/W:</b>	14Kg



**Model: HX-56**  
Electric 2-Head Fishball Grill

<b>Model:</b>	<b>HX-56</b>
<b>Dimension:</b>	470x470x260mm
<b>Volts:</b>	220V/50Hz
<b>Power:</b>	4KW
<b>N/W:</b>	28Kg



**Model: HX-56R**  
Gas 2-Head Fishball Grill

<b>Model:</b>	<b>HX-56R</b>
<b>Dimension:</b>	470x470x260mm
<b>Gas:</b>	LPG
<b>Heating:</b>	26700BTU/Hour
<b>N/W:</b>	28Kg



**Model: HX-65**  
Electric 2-Head Fishball Grill

<b>Model:</b>	<b>HX-65</b>
<b>Dimension:</b>	740x470x260mm
<b>Volts:</b>	220V/50Hz
<b>Power:</b>	6KW
<b>N/W:</b>	42Kg



**Model: HX-65R**  
Gas 3-Head Fishball Grill

<b>Model:</b>	<b>HX-65R</b>
<b>Dimension:</b>	470x470x260mm
<b>Gas:</b>	LPG
<b>Heating:</b>	36160BTU/Hour
<b>N/W:</b>	42Kg



# Contact Grill



**Model: HEG-811 / HEG-811E**  
Electric Contact Grill



**Model: HEG-813 / HEG-813E**  
Electric Contact Grill



**Model: HET-815**  
**HET-815A(All Grooved)**  
Electric Contact Grill



**Model: HEG-811T**  
Electric Contact Grill  
(Touch-Screen Control)

Model:	Dimensions(mm):	Volts:	Power:	N/W:
HEG-811	305x400x210	220V/50Hz	1.8KW	14Kg
HEG-811E	425x400x210	220V/50Hz	2.2KW	21Kg
HEG-813	580x400x210	220V/50Hz	1.8+1.8KW	26Kg
HEG-813E	845x400x210	220V/50Hz	4.4KW	37Kg
HET-815	450x360x220	220V/50Hz	2.5KW	19Kg
HET-815A	450x360x220	220V/50Hz	2.5KW	19Kg
HEG-811T	305x400x210	220V/50Hz	1.8KW	14Kg



**Model: HEG-811ET**  
Electric Contact Grill  
(Touch-Screen Control)



**Model: HEG-813T**  
Electric Contact Grill  
(Touch-Screen Control)



**Model: HEG-811A (Down Flat)**  
**HEG-811EA (Down Flat)**  
Electric Contact Grill



**Model: HEG-813A (Down Flat)**  
**HEG-813EA (Down Flat)**  
Electric Contact Grill

Model:	Dimensions(mm):	Volts:	Power:	N/W:
HEG-811ET	425x400x210	220V/50Hz	2.2KW	21Kg
HEG-813T	580x400x210	220V/50Hz	1.8+1.8KW	26Kg
HEG-811A	305x400x210	220V/50Hz	1.8KW	14Kg
HEG-811EA	425x400x210	220V/50Hz	2.2KW	21Kg
HEG-813A	580x400x210	220V/50Hz	1.8+1.8KW	26Kg
HEG-813EA	845x400x210	220V/50Hz	4.4KW	37Kg

BUY IT AT LESSER PRICES

# INDUCTION COOKER



HSC-2203

HSC-2205

Model:	HSC-2203	HSC-2205
Dimension:	520x360x250mm	610x520x250mm
Volts:	220-240V/50-60Hz	220-240V/50-60Hz
Power:	2.6KW	2+2.6KW
NW:	6.5Kg	10Kg



H35G-P3X

H35F-P3A

Model:	H35G-P3X	H35F-P3A
Dimensions:	445x355x105mm	445x355x105mm
power:	3.5KW	3.5KW
Volts:	220V	220V
Crystal plate size:	275x275mm	300x300mm
	Rotary control	Pushbutton
	Fifth gear firepower	Control timing
Double outsourcing size:	530x420x480	530x420x480mm
Double gross weight:	12.6kg	13.3kg



H50-HJ013-P5CK

H50-HJ013-P35CK

Model:	H50-HJ013-P5CK	H50-HJ013-P35CK
Dimensions:	510x400x200mm	510x400x200mm
Power:	220V/5KW	220V/5KW
Crystal board size:	300x300mm	300x300mm
Magnetic controlled pull control:	5-speed fire	5-speed fire
Two outsourcing sizes:	590x580x525mm	590x580x525mm
Double stage gross weight:	21Kg	21Kg



H30BXG-A35AJ

H50-HJ013-A5X

Model:	H30BXG-A35AJ	H50-HJ013-A5X
Dimensions:	418x334x120mm	520x400x200mm
Power:	220V/3.5KW	220V/50KW
Crystal pot size:	Ø275mm	Ø300mm
Touch-tone control:	Time and temperature	5/9-Speed Fire
Recommendation:	Ø400 Frying pan	Ø450 Frying pan
Two outsourcing sizes:	530x420x480mm	590x580x525mm
Double stage gross weight:	12kg	21Kg



HJ-5000P+5000A  
HJ-3500P+3500A

HJ-5000P+5000P  
HJ-3500P+3500P

Model:	HJ-5000P+5000A/ HJ-3500P+3500A	HJ-5000P+5000P/ HJ-3500P+3500P
Body size:	810x520x200mm	810x520x200mm
Power:	220V/Left 5KW, Right 5KW	220V/Left 5KW, Right 5KW
Crystal pot size:	Left Flat 300x300+Right Concave Ø300mm	Left Flat 300x300+Right Concave 300x300mm
Knob control:	5/9-Speed Fire	5/9-Speed Fire
Two outsourcing sizes:	910x620x575mm	910x620x575mm
Double stage gross weight:	36Kg	36Kg

# Fast Food Equipment



VISION  
DISTRIBUTION



Model: HCW-8  
Counter Top French Fries  
Display Warmer



Model: HCW-9  
Free Standing Chips Warmer



Model: HCW-833  
Pedestal Fries Display Warmer

Model:	Dimensions(mm):	Volts:	Power:	N/W:
HCW-8	800x700x650	220-240V/50-60Hz	0.6KW	30Kg
HCW-9	600x700x1500	220-240V/50-60Hz	0.75KW	38Kg
HCW-833	1000x700x1580	220-240V/50-60Hz	0.75KW	90Kg



Model: HML-900  
Meat Salting Machine



Model: HML-809  
Vacuum Meat Salting Machine



Model: HML-901  
Vacuum Marinated Machine  
(Screen-Touched Control)

Model:	Dimensions(mm):	Volts:	Power:	N/W:
HML-900	910x480x1030	220-240V/50-60Hz	0.38KW	29Kg
HML-809	953x660x914	220-240V/50-60Hz	0.3KW	41Kg
HML-901	953x660x914	220V	0.38KW	41Kg



Model: HCW-620  
Chip Dump



Model: HW-819  
Portable Food Warmer



HW-819A (1-Lamp)  
HW-819B (2-Lamp)  
HW-819C (3-Lamp)  
Infrared Warm lamp

Model:	Dimensions(mm):	Volts:	Power:	N/W:
HCW-620	795x445x210	220-240V/50-60Hz	1KW	7Kg
HW-819	335x575x465	220-240V/50-60Hz	0.75KW	8Kg
HW-819A	580x430x330	220-240V/50-60Hz	0.25KW	-
HW-819B	335x560x465	220-240V/50-60Hz	0.05KW	-
HW-819C	810x350x440	220-240V/50-60Hz	0.75KW	-

BUY IT AT LESSER PRICES

VISION  
DISTRIBUTION

Fast Food Equipment



Model: HBT-1000  
Breeding Table

Model: HBT-1200  
Electric Breeding Table

Model: HBT-1150  
Electric Breeding Table

Model: FS-400  
Shortening Filter Cart

Model:	Dimensions(mm):	Volts:	Power:	N/W:
HBT-1000	1000x700x800(950)	220-240V/50Hz	-	-
HBT-1200	1200x750x1100	220-240V/50Hz	0.18KW	60Kg
HBT-1150	1200x750x1100	220-240V/50Hz	0.18KW	60kg
FS-400	620x470x650	220-240V/50Hz	0.37KW	49Kg



Model: HSC-20  
Shortening Filter Cart

WF-A100 / WF-A130(Aluminum)  
Hamburger Patty Press

WF-S100 / WF-S130(Stainless Steel)  
Hamburger Patty Press

HMM-212  
Hamburger Machine

Model:	Dimensions(mm):	Volts:	Power:	N/W:	Oil filtering capacity:	Pump flow:	Discharge pressure:	Patty Dia.:
HSC-20	450x330x350	220-240V/50-60Hz	0.55KW	42Kg	5 Liters / min	20 Liters/min	0.33 Mpa	0.33 Mpa
WF-A100	275x230x300	-	-	5Kg	-	-	-	00/130mm
WF-A130	275x230x300	-	-	6Kg	-	-	-	00/130mm
WF-S100	240x210x280	-	-	6Kg	-	-	-	00/130mm
WF-S130	255x270x280	-	-	7Kg	-	-	-	00/130mm
HMM-212	406x660x290	220-240V/50-60Hz	2.4KW	28Kg	-	-	-	-

Fast Food Equipment



Model: HCW-2 / 3 / 4  
Cup Dispenser

Model: HW-450  
Wrapping Machine

Model: HW-450E  
Wrapping Machine

Model: HWM-430 / HWM-550  
Wrapping Machine

Model:	Dimensions(mm):	Model:	HW-450	HW-450E	Model:	HWM-430	HWM-550
HCW-2	200x700x350	Dimension:	450x600x130mm	470x440x150mm	Dimension:	430x660x155mm	550x660x155mm
HCW-3	200x700x500	Volts:	220V/50Hz	220V/50Hz	Volts:	220V/50Hz	220V/50Hz
HCW-4	200x700x650	Power:	270W	230W	Power:	750W	210W
		N/W:	5Kg	6Kg	N/W:	5Kg	7Kg



Model: HSP-01  
Tornado Potato Cutter

Model:	HSP-01
Dimension:	300x112x60
Volts:	450x150x180
N/W:	2.5Kg

Low cost and high profile, can be used forever, hand-shaking only by 1 people, easy to operate & clean  
Raw: Stainless Steel (offer one blade extra)



Model: HC-03  
Vegetable & Fruit Cutter

Model:	HC-03
Dimension:	380x195x240



Model: HC-01  
Chipper

Model: HC-02  
Chipper

Model:	HC-01	HC-02
Dimension:	330x140x641	430x220x330
Remark:	7x7 Holes	-
Power:	4.5Kg	5Kg



Tube Box



Model: FT-8 / FT-6  
Six/Eight Channel Timer

Model:	FT-8	FT-6
Dimension:	300x112x60	250x130x60
Volts:	220V	220V
Power:	0.2KW	0.12KW
N/W:	-	1.1Kg



Chips Scoop

Scraper

Soy sauce bottle



Pizza Cutter



Sauce Dispenser Gun

BUY IT AT LESSER PRICES

# Pump Sauce Dispenser



MCD80302      MCD80311      MCD80312      MCD80313      MCD80332

Model:	Capacity:	Body:	Pump:	Cover:	Tank:
MCD80302	2L	-	PP	SS 201	PP
MCD80311	1Lx1	SS 201	PP	SS 201	PP
MCD80312	2Lx2	SS 201	PP	SS 201	PP
MCD80313	2Lx3	SS 201	PP	SS 201	PP
MCD80332	2L	-	PP	SS 304	SS 201



MCD80402      MCD80403      MCD80411      MCD80412      MCD80413

Model:	Capacity:	Body:	Pump:	Cover:	Tank:
MCD80402	2L	-	SS 304	SS 201	PP
MCD80403	3L	SS 304	SS 304	SS 304	SS 304
MCD80411	2Lx1	SS 201	SS 304	SS 201	PP
MCD80412	2Lx2	SS 201	SS 304	SS 201	PP
MCD80413	2Lx3	SS 201	SS 304	SS 201	PP



MCD80431      MCD80432      MCD80441      MCD80442      MCD80443

Model:	Capacity:	Body:	Pump:	Cover:	Tank:
MCD80431	1L	-	SS 304	SS 304	SS 201
MCD80432	2L	-	SS 304	SS 304	SS 201
MCD80441	2Lx1	SS 201	SS 304	SS 304	SS 201
MCD80442	2Lx2	SS 201	SS 304	SS 304	SS 201
MCD80443	2Lx3	SS 201	SS 304	SS 304	SS 201

# Pump Sauce Dispenser



MCD80452      MED80411      MED80412      MED80413

Model:	Capacity:	Body:	Pump:	Cover:	Tank:
MCD80452	3Lx2	SS 201	SS 304	SS 304	SS 304
MED80411	2Lx1	SS 201	SS 304	SS 304	SS 201
MED80412	2Lx2	SS 201	SS 304	SS 304	SS 201
MED80413	2Lx3	SS 201	SS 304	SS 304	SS 201



MED80421      MED80422      MED80561      MED80562

Model:	Capacity:	Body:	Pump:	Cover:	Tank:
MED80421	2L	SS 201	SS 304	SS 304	SS 304
MED80422	2Lx2	SS 201	SS 304	SS 304	SS 304
MED80561	3Lx1	SS 201	SS 304	SS 304	SS 304
MED80562	3Lx2	SS 201	SS 304	SS 304	SS 304



MED80431      MP311      MP312      MP313

Model:	Capacity:	Body:	Pump:	Cover:	Tank:
MED80431	2L	SS 304	SS 304	SS 304	SS 304
MP311	One Head	SS 201	SS 201	SS 201	SS 201
MP312	Two Head	SS 201	SS 201	SS 201	SS 201
MP313	Three Head	SS 201	SS 201	SS 201	SS 201

BUY IT AT LESSER PRICES

# Towel Warmer



Model: KDJ-8BS/F



Model: KDJ-13BS/F



Model: KDJ-20BS/F



Model: KDJ-45S/F

## Electronic towel warmer

Model:	Dimensions(mm):	N/W:	Volts:	Power:	Cabinet volume:	Cabinet temperature:
KDJ-8BS/F	330x280x260	4.9Kg	50/60	130/6	8L/30PC	75°C±10%
KDJ-13BS/F	422x285x280	6.5Kg	50/60	180/6	13L/50PC	75°C±10%
KDJ-20BS/F	450x285x330	7.5Kg	50/60	180/6	20L/70PC	75°C±10%
KDJ-45S/F	450x310x595	12.5Kg	50/60	180x2/6x2	2x20L/140PC	75°C±10%



Model: KD-8BSL/FL



Model: KD-13BSL/FL



Model: KD45SL

## Hot&Cool Towel Cabinet

Model:	Dimensions(mm):	N/W:	Volts:	Power:	Cabinet volume:	Cabinet temperature:
KD-8BSL/FL	330x340x280	7.5Kg	50/60	130/65	6L/20PC	75°C±10%
KD-13BSL/FL	330x340x280	10Kg	50/60	180/120	12L/30PC	75°C±10%
KD45SL	450x340x595	20Kg	50/60	180x2/20x2	2x15L/80PC	75°C±10%

Temperature control for refrigeration 0°C



Model: KD-8BS/F



Model: KD-13S/F



Model: KD-20S/F



Model: KD-45S

## Ultraviolet Ray Towel Warmer

Model:	Dimensions(mm):	N/W:	Volts:	Power:	Cabinet volume:	Cabinet temperature:
KD-8BS/F	330x280x260	4.9Kg	50/60	130	8L/30PC	75°C±10%
KD-13S/F	420x285x280	7.0Kg	50/60	180	13L/50PC	75°C±10%
KD-20S/F	450x285x300	8.5Kg	50/60	200	20L/70PC	75°C±10%
KD-45S	450x310x595	14Kg	50/60	200x2	2x20L/140PC	75°C±10%

# FOOD MIXER



● FBT-10N



● FBT-20N



● FBT-30N



● FBT-40N

Model	Diameter,Highly	Bowl Volume	Dough Weight	Flour : Water	Motor	Speed
FBT-10N	248x250mm	10L	3.75-4Kg	1:0.5-0.6	6 Level(poles)0.6KW	118/234/460(RPM)
FBT-20N	318x292mm	20L	7.5-8Kg	1:0.5-0.6	6 Level(poles)0.9KW	118/234/460(RPM)
FBT-30N	370x388mm	30L	10.5-11.2Kg	1:0.5-0.6	6 Level(poles)1.3KW	125/204/430(RPM)
FBT-40N	402x392mm	40L	12-12.8Kg	1:0.5-0.6	6 Level(poles)1.3KW	125/204/430(RPM)

# Food Mixer

- Competitive price with reliable quality
- Easy operation and convenience for repairing
- High efficiency, it's a good partner for the chefs
- S series is gear driving, F series is belt driving
- B series only with a cover on the basis of S or F series.
- Silver and white color optional
- Wheel and EI rockero handle optional



**Model: B10S/B15S**  
Food Mixer



**Model: B20S/B30S**  
Food Mixer



**Model: B25F/B40F**  
Food Mixer



**Model: B50F/B60F**  
Food Mixer



**Model: B10B/B15B**  
Food Mixer



**Model: B20B/B30B**  
Food Mixer



**Model: B25B/B40B**  
Food Mixer



**Model: B50B/B60B**  
Food Mixer

Model	Dimensions(mm)	Bowl Volume	Rated Voltage	Power	Max.Kneading Capacity	Mixing Speed	N/W
B10S	450x366x606	10L	220-240V	0.72KW	5Kg	110/178/139r/min	56Kg
B15S	474x372x676	15L	220-240V	0.50KW	6Kg	110/178/355r/min	65Kg
B20S	520x420x760	20L	220-240V	1.0KW	7Kg	110/200/420r/min	82Kg
B30S	545x440x882	30L	220-240V	1.1KW	10Kg	80/163/310 r/min	148Kg
B25F	515x440x860	25L	220-240V	1.0KW	8Kg	110/200/422 r/min	84Kg
B40F	620x630x1011	40L	220-240V	2.KW	12Kg	80/160/310 r/min	150Kg
B50F	690x622x1200	50L	3N~380V	1.8KW	15Kg	74/150/288 r/min	195Kg
B60F	724x652x1300	60L	3N~380V	2.5KW	20Kg	74/150/288 r/min	230Kg

S series is gear driving, F series is belt driving. B series only added a cover on the basis of S or F series.



# Food Mixer



- \* All series are used strong gear construction with European technology
- \* CE Standard with Emergency stop and double safety system, motor protection system
- \* Fashion design with satisfied quality, low noise, heavy duty, strong body and high efficiency
- \* Silver and white color optional
- \* Wheel and EI rockero handle optional



**Model: B10K/B15K**  
Food Mixer



**Model: B20K/B30K**  
Food Mixer



**Model: B25K/B40K/B50K/B60K**  
Food Mixer



**Model: B80K**  
Food Mixer



**Model: B100K**  
Food Mixer

Model	Dimensions(mm)	Bowl Volume	Rated Voltage	Power	Max.Kneading Capacity	Mixing Speed	N/W
B10K	450x366x606	10L	220-240V	0.45KW	5Kg	110/178/390r/min	56Kg
B15K	474x372x676	15L	220-240V	0.50KW	6Kg	110/178/390r/min	58Kg
B20K	520x420x760	20L	220-240V	1.1KW	6Kg	105/180/408r/min	78Kg
B25K	515x440x860	25L	220-240V	1.0KW	8Kg	110/200/422 r/min	84Kg
B30K	545x440x882	30L	220-240V	1.5KW	10Kg	105/180/408r/min	86Kg
B40K	620x630x1011	40L	3N~380V	1.5KW	12Kg	80/160/288r/min	150Kg
B50K	690x622x1200	50L	3N~380V	1.8KW	15Kg	74/150/288r/min	195Kg
B60K	724x652x1300	60L	3N~380V	2.5KW	20Kg	74/150/288r/min	230Kg
B80K	1205x740x1620	80L	3N~380V	4.0KW	25Kg	75/111/147/220r/min	550Kg
B100K	1300x840x1750	100L	3N~380V	4KW	60Kg	75/111/200r/min	820Kg





**Cake Mixer**



(optional color)

Model:	Dimensions(mm):	Bowl Volume:	Rated Voltage:	Power:	Dough MD:
B5	430x240x430	5L	220V/50Hz	0.5KW	0.5Kg
B7	430x240x430	7L	220V/50Hz	0.5KW	0.8Kg
B10	430x240x430	10L	220V/50Hz	0.5KW	1.2Kg



Model: B5SA



Model: B7SA



Model: B7S

Model:	Dimensions(mm):	Power:	Volts:	Capacity:	Dough Mixing:	Cream Mixing:	Max Output:	Speed	Weight
B5SA	370x230x410	0.3KW	220~240V	5L	0.5-0.8Kg	1.5Kg	-	-	25Kg
B7SA	410x250x425	0.35KW	220~240V	7L	0.8-1.2Kg	5Kg	-	-	28.4Kg
B7S	412x235x430	0.38KW	220~240V	7L	-	-	0.4Kg	780RPM	22Kg

**Stick Blender**



**GENERAL FEATURE:**

Professional equipment Particularly suited for ice cream shops, confectioner's, restaurants, hotels

Exclusive body design made from plastic Heavy duty hand mixer available in 3 motor sizes to meet the demands of any Kitchens

220W, 350W and 500W ventilated motor Thermal overload protection included Variable speed control switch

Ergonomic handle for comfortable use

Fully detachable stainless steel shafts available in 5 lengths, 200mm, 250mm 300mm, 400mm and 500mm, and 250mm and 350mm whisk attachments also available

Bayonet attachments clutch, and double sealed shafts for hygienic use

Full stainless steel, high performance blade. All food contact parts instainless steel



Model:	Power:	Speed:	Voltage:	Blender Tube:	Whisk For Blender:	N/W:	Dimension:
IB220MF	220W	15000rpm	100-120V/60Hz 220V-240V/50Hz	BLD160	WIK185	1.1Kg	304x75mm
IB220MV	220W	2000-15000rpm		BLD160	WIK185	1.1Kg	304x75mm
IB350CF	350W	15000rpm		BLD200/ BLD250/ BLD300/ BLD400/ BLD500	WIK250/ WIK350	2.5Kg	359x91mm
IB350CV	350W	2000-13000rpm				2.8Kg	359x91mm
IB500LF	500W	16000rpm				3.1Kg	359x91mm
IB500LV	500W	2000-14000rpm	3.1Kg	359x91mm			

BUY IT AT LESSER PRICES

# Spiral Mixer



▲ **HS20/HS30/HS40**  
Spiral Mixer



▲ **HS50/HS60**  
Spiral Mixer



▲ **HS80/HS100/HS130**  
Spiral Mixer



▲ **HS200/HS260**  
Spiral Mixer

Model:	Dimensions(mm):	Packing Size(mm):	Voltage:	Power:	Capacity:	Bowl:	Mixing Speed:	Bowl Speed:	Weight:
HS20	710x390x900	720x430x950	200-240V/50Hz	1.5KW	8Kg	21L	150/200r/min	15/20r/min	99Kg
HS30	740x440x900	770x480x950	200-240V/50Hz	1.5KW	12Kg	35L	150/200r/min	15/20r/min	100Kg
HS40	820x470x1000	1010x530x1100	200-240V/50Hz	3KW	16Kg	40L	150/200r/min	15/20r/min	164Kg
HS50	870x520x1000	1060x580x1100	200-240V/50Hz	3KW	20Kg	54L	150/200r/min	15/20r/min	165Kg
HS60	870x520x1000	1060x580x1100	200-240V/50Hz	3KW	25Kg	64L	150/200r/min	15/20r/min	170Kg
HS80	1000x680x1380	1080x740x1570	380V/50Hz	3.15KW	32Kg	80L	150/200r/min	15/20r/min	350Kg
HS100	1080x730x1380	1150x780x1570	380V/50Hz	5.25KW	40Kg	100L	150/200r/min	15/20r/min	380Kg
HS130	1160x760x1380	1220x820x1570	380V/50Hz	6.05KW	50Kg	130L	150/200r/min	15/20r/min	410Kg
HS200	1320x840x1460	1450x920x1610	380V/50Hz	8.25KW	75Kg	200L	150/200r/min	15/20r/min	580Kg
HS260	1320x840x1460	1450x920x1610	380V/50Hz	8.25KW	100Kg	260L	150/200r/min	15/20r/min	600Kg



▲ **FHS20A/FHS30A**  
Frequency Conversion Dough Mixer



▲ **FHS40A**  
Frequency Conversion Dough Mixer



▲ **BS-20A/BS-30A**  
Spiral Mixer



▲ **BS-40A/BS-50A/BS-60A**  
Spiral Mixer

Model:	Dimensions(mm):	Packing Size(mm):	Power:	Voltage:	Capacity:	Bowl Speed:	Stir Speed:	N/W:
FHS20A	660x490x840	770x550x920	1.5KW	220V/50Hz	< 8Kg	12.5/25rpm	125/250rpm	91Kg
FHS30A	760x520x920	850x600x100	2KW	220V/50Hz	< 12Kg	12.5/25rpm	125/250rpm	114Kg
FHS40A	760x520x920	850x600x100	2.2KW	220V/50Hz	< 15Kg	12.5/25rpm	125/250rpm	116Kg
BS-20A	630x390x800	760x500x920	0.45/0.75KW	380V/50Hz	< 8Kg	12.5/25rpm	125/250rpm	92Kg
BS-30A	720x440x870	860x540x1000	0.85/1.5KW	380V/50Hz	< 12Kg	12.5/25rpm	125/250rpm	97Kg
BS-40A	720x440x870	860x540x1000	0.85/1.5KW	380V/50Hz	< 15Kg	12.5/25rpm	125/250rpm	117Kg
BS-50A	830x530x930	940x600x1050	1.5/2.4KW	380V/50Hz	< 22Kg	12.5/25rpm	125/250rpm	170Kg
BS-60A	830x530x930	940x600x1050	1.5/2.4KW	380V/50Hz	< 25Kg	12.5/25rpm	125/250rpm	178Kg

VISION  
DISTRIBUTION



## DOUBLE ACTION DOUBLE SPEED DOUGH MIXER



### The Performance Characteristics Of

● Super capacity rapid prototyping, on the basis of the original increase in the frame. The strength of each part and the selected accessories are all high-quality accessories on the market at present. Moreover, the appearance of the machine has been redesigned, and all parts of the machine are designed by arc. Beautiful, generous, low noise, suitable for customers with high requirements.

Model:	Dimensions(mm):	Voltage:	Power:	Capacity:	Dough mixing:	Mixer speed:	Rotating speed:	N/W:
SD20B	400x730x900	220V/50Hz	1.1KW	20L	8Kg	220/120R/min	22/12R/min	95Kg
SD30B	440x800x930	220V/50Hz	1.5KW	30L	12Kg	220/120R/min	22/12R/min	103Kg
SD40B	480x860x930	380V/50Hz	2.2KW	40L	16Kg	220/120R/min	22/12R/min	115Kg
SD80B	580x1000x1050	380V/50Hz	3KW	80L	25Kg	220/160R/min	18/13R/min	252Kg
SD130B	770x1220x1330	380V/50Hz	6.5KW	130L	50Kg	200/140R/min	16/11R/min	295Kg
SD200B	770x1270x1330	380V/50Hz	7KW	200L	75Kg	200/140R/min	16/11R/min	320Kg

## SPIRAL MIXER



HS10A/HS20A



HS30A/HS40A/HS50A



HS80A/HS100A



HS130A/HS200A

Model:	Dimensions(mm):	Voltage:	Power:	Volume:	Shaft speed:	Bowl speed:	Max flour quantity:	N/W:
HS10A	680x360x750	220V/50Hz	0.55KW	10L	185R/min	15R/min	5Kg	68Kg
HS20A	690x380x730	380V/50Hz	0.86/0.85KW	21L	101/200R/min	15R/min	8Kg	76Kg
HS30A	770x430x810	380V/50Hz	0.86/1.1KW	35L	101/200R/min	16R/min	12Kg	95Kg
HS40A	865x480x925	380V/50Hz	1.1/2.2KW	40L	101/202R/min	16R/min	16Kg	127Kg
HS50A	950x530x970	380V/50Hz	2.2KW	50L	101/202R/min	8/16R/min	20Kg	135Kg
HS80A	1100x660x1300	380V/50Hz	1.5/2.4KW	80L	101/202R/min	16R/min	25Kg	429Kg
HS100A	1160x700x1400	380V/50Hz	6.3KW	100L	107/210R/min	16R/min	40Kg	470Kg
HS130A	1250x830x1450	380V/50Hz	7.4KW	130L	107/210R/min	16R/min	50Kg	507Kg
HS200A	1400x970x1580	380V/50Hz	12KW	200L	107/210R/min	16R/min	75Kg	675Kg



**Dough series**



**Model: APD30(Automatic)**  
Pizza Dough Sheeter



**Model: APD40 (Semi-Automatic)**  
Pizza Dough Sheeter



**Model: TR31**  
Bread Slicer

Model:	Dimensions(mm):	Power:	Volts:	Thickness:	Dough Weight:	Pizza Diameter:	N/W:
APD30	530x480x560	0.37KW	220V/50Hz	-	50~500g	30cm	37Kg
APD40	530x530x650	0.37KW	220V/50Hz	-	50~500g	40cm	39Kg
TR31	650x740x780	0.37KW	220-240V/50-60Hz	31pcs, 1.2cm	37-45pcs, 0.8-1.2cm	can be made too	



**Model: DD36**  
Dough Divider



**Model: FK-30**  
Semi-auto Rounder & Divider



**Model: FK-30A**  
Fully-auto Rounder & Divider



**Model: CG-38**  
Dough Moulder

Model:	Dimensions(mm):	Volts:	Mtor Power:	Weight:
DD36	520x420x1230	220-240V/50-60Hz	0.75KW	220Kg
FK-30	650x540x2100	380V	1KW	345Kg
FK-30A	650x730x1440	380V	2KW	440Kg
CG-38	1300x500x1050	220V/380V	0.75KW	208Kg

**Meat Mincer**



**TC-42**



**TC-52**



**Meat Mincer (All SS Body)**

Model:	Dimensions:	Power:	Voltage:	Productivity:	Weight:
TC-42	530x1020x950	4000W	3~380V,50Hz	650Kg/h	107Kg
TC-52	800x1350x1220	5500W	3~380V,50Hz	1300Kg/h	438Kg



**TC-8**



**TC-12**



**TC-22**



**TC-32**

**Meat Mincer (All SS Body)**

Model:	Dimensions:	Power:	Voltage:	Productivity:	Weight:
TC-8	350x230x375	600W	220V/50HZ	80kg/h	11Kg/12Kg
TC-12	400x190x410	850W	220V,50Hz	120Kg/h	27Kg
TC-22	410x240x450	1200W	220V,50Hz	220Kg/h	35Kg
TC-32	530x270x500	1500W	220V,50Hz	320Kg/h	76Kg



**TT-8**



**TT-12**



**TT-22**



**TT-32**

**Meat Mincer ( SS Body, Chroming T-branch Pipe)**

Model:	Dimensions:	Power:	Voltage:	Productivity:	Weight:
TT-8	350x230x375	600W	220V,50Hz	80Kg/h	11Kg/12Kg
TT-12	400x190x410	850W	220V,50Hz	120Kg/h	27Kg
TT-22	410x240x450	1200W	220V,50Hz	220Kg/h	35Kg
TT-32	530x270x500	1500W	220V,50Hz	320Kg/h	76Kg

BUY IT AT LESSER PRICES

**VISION**  
DISTRIBUTION

# Meat Slicer/Meat Grinder



220ES-8



250ES-10



300ES-12

Meat Slicer

Model:	Dimensions:	Power:	Voltage:	Blade diameter:	N/W:
220ES-8	440x380x340	120W	220V/50Hz	Ø220mm	14.3Kg
250ES-10	490x390x380	150W	220V/50Hz	Ø250mm	15.5Kg
300ES-12	530x460x460	250W	220V/50Hz	Ø300mm	24.3Kg



MG12MD/MG22MD/MG32MD



CG22DM



CG55SH

Meat Grinder / Cheese Grater Chopper

Model:	Dimensions:	Power:	Voltage:	Capacity:	N/W:	G/W:
MG12MD	500x315x550	0.75HP/550W	220V/50Hz	100Kg/hr	21Kg	24Kg
MG22MD	500x315x550	1HP/735W	220V/50Hz	180Kg/hr	23.5Kg	26.5Kg
MG32MD	550x330x580	1.2HP/900W	220V/50Hz	200Kg/hr	29Kg	31.6Kg
CG55SH	490x320x485	0.75HP/550W	220V/50Hz	40Kg/hr	16Kg	18Kg
CG22DM	680x335x580	1.2HP/900W	220V/50Hz	60Kg/hr	28Kg	32Kg



Food Cutting Machine

Model:	Packing Size:	Current:	N/W:	G/W:
HR-6	565x365x440	230V/50Hz/750W 110V/60Hz/750W	18.86Kg 6L 4L	20.36Kg
HR-9	570x385x460	230V/50Hz/750W 110V/60Hz/1200W	19.92Kg 9L 6L	21.26Kg
HR-15	350x580x550	230V/50Hz/1500W 110V/60Hz/1500W	23Kg 15L 15L	25Kg

# MANUAL SAUSAGE FILLER



TV-3L/TV-5L



TV-7L



TV-10L/TV-12L/TV-15L

Model:	Dimensions:	Bowl Volume:	N/W:
TV-3L	550x330x305	3L	11Kg
TV-5L	670x330x305	5L	12Kg
TV-7L	820x330x305	7L	13Kg

Model:	Dimensions:	Bowl Volume:	N/W:
TV-10L	670x450x350	10L	20Kg
TV-12L	730x450x350	12L	21Kg
TV-15L	800x450x350	15L	22Kg

# ELECTRIC SAUSAGE FILLER



EV-20L



EV-25L



EV-30L

Model:	Packing Size:	Power:	Voltage:	G/W:
EV-10L	770x430x330mm	120W	220V/50Hz	36Kg
EV-15L	890x430x330mm	120W	220V/50Hz	39Kg
EV-20L	880x460x360mm	250W	220V/50Hz	49Kg
EV-25L	990x460x360mm	250W	220V/50Hz	52Kg
EV-30L	1100x460x360mm	250W	220V/50Hz	54Kg

# LIE TOP SAUSAGE FILLER

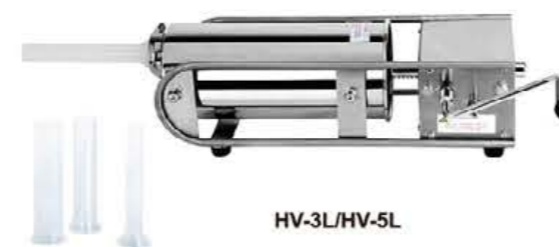

HV-3L/HV-5L



HV-7L

Model:	Dimensions:	Packing Size(mm):	N/W:	G/W:
HV-3L	450x210x160	450x320x300	9.5Kg	10.5Kg
HV-5L	580x210x160	570x320x300	11Kg	12Kg
HV-7L	710x210x160	700x320x300	12Kg	13Kg

## Rapid Sausage Filler



Model:	Dimensions(mm):	Power:	Voltage:	Bowl Volume:	Productivity:	N/W:	G/W:
SF-150	600x400x1240	0.75KW	220V/380V	15L	300Kg/h	120Kg	140Kg
SF-260	640x485x1240	1.1KW	220V/380V	26L	400Kg/h	160Kg	180Kg
SF-350	735x460x1240	1.1KW	220V/380V	35L	600Kg/h	180Kg	210Kg

## BONE SAW (ALL SHINNING ALUMINUM BODY)

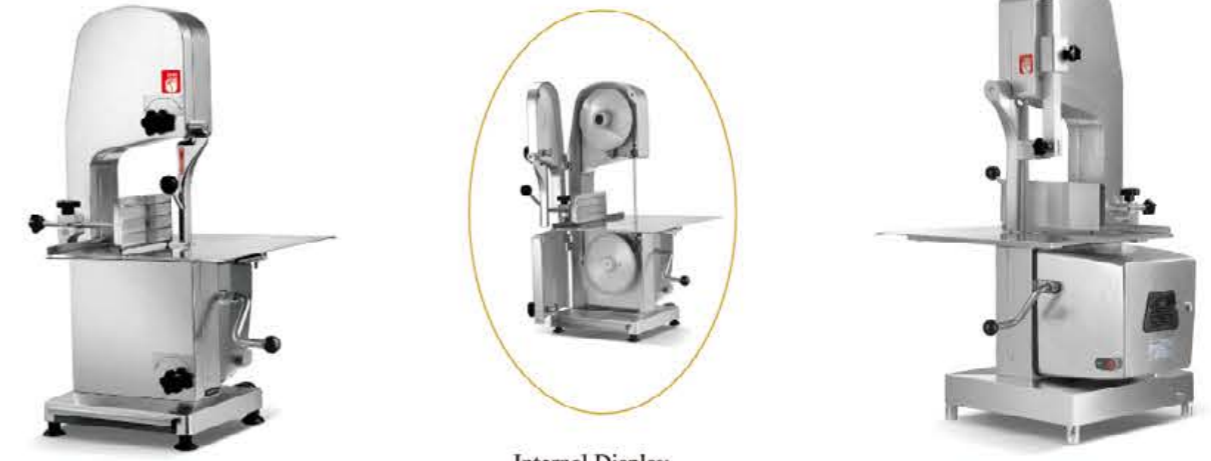

Model:	J210
Dimensions:	525x470x850mm
Work Size:	500x380mm
Voltage:	220V/50Hz
Motor Power:	0.65KW

Model:	J310
Dimensions:	700x600x900mm
Packing Size:	740x640x940mm
Voltage:	220V/50Hz
Motor Power:	1.6KW
Capacity:	200-300Kg/h
N.W:	75Kg

## Dough Sheeter



Model: LSP-400 / 520 / 650  
Free Standing Dough Sheeter

Model: TSP-400 / 520 / 650  
Table Top Dough Sheeter

Model:	Dimensions(mm):	Packing Size(mm):	Conveyor Belt Size(mm):	Power:	Volts:	N/W:
LSP-400	2000x760x1040	-	400x1600	0.4KW	220V/380V/50Hz	170Kg
LSP-520	2550x880x1180	960x730x1650	500x2000	0.55KW	220V/380V/50Hz	190Kg
LSP-650	2950x1100x1180	1180x1130x1650	630x2400	0.75KW	220V/380V/50Hz	225Kg
TSP-400	1690x780x590	850x640x820	400x1600	0.4KW	220V/50HZ	110Kg
TSP-520	2080x1100x620	960x660x1060	500x2000	0.55KW	220V/380V/50Hz	125Kg
TSP-650	2950x1100x620	1180x1130x1060	630x2400	0.75KW	220V/380V/50HZ	190Kg



Model: JG-210P  
Bone Saw(Outside painting)

Model: J210S  
Stainless Steel Bone Saw

Model: J310A  
Bone Saw Machine

Model:	JG-210P	J-210S
Voltage(v):	110/220/240	110/220
Frequency(HZ):	50/60	50/60
Saw Blade Speed(m/s):	15/19	15
Motor Power(w):	850	1100
Wheel Diameter(mm):	210	210
Table Specification:	380x365mm	610x530mm
Cutting Thickness(mm):	4-180	-
Gross /Net Weight:	50/45kgs	65/53
Size of Product:	480x455x880mm	-
Size of Package:	550x545x975mm	-

Model:	J310A
Dimensions:	748x710x1630mm
Power:	1.5KW
Voltage:	220V/50Hz
Wheel Directly:	300mm
Saw Blade Length:	1650mm
Cutting Height:	347mm
Net Weight:	92Kg
Gross Weight:	125Kg
Packing Size:	850x740x1280mm

BUY IT AT LESSER PRICES

VISION  
DISTRIBUTION



**Food cut up machine**



Model: TQ-5(Painting)  
TQ-5A(SS body)  
Food Cut Up Machine



Model: TQ-8(Painting)  
TQ-8A(SS body)  
Food Cut Up Machine



Model: QS-620(Painting)  
QS-620A(SS body)  
Food Cut Up Machine



Model: QS-630/QS-650  
Food Cut Up Machine(SS body)

Model:	Dimensions(mm):	Volts:	Power:	Productivity:	Capacity:	Weight:	Knife Motor Power:	Bowl Motor Power:
TQ-5/TQ-5A	530x420x540	220V/50Hz	0.37KW	80Kg/Hour	-	62Kg	-	-
TQ-8/TQ-8A	800x550x550	220V/50Hz	0.75KW	120Kg/Hour	-	90Kg	-	-
QS-620/QS-620A	775x710x940	220V/50Hz	1.1KW	120Kg/Hour	20L	126Kg	-	-
QS-630	990x810x980	220V/50Hz	1.1KW	300kg/Hour	25L	318kg	2.2/2.8KW	1.1KW
QS-650	1200x1000x1138	220V/50Hz	1.1KW	1000Kg/Hour	50L	360Kg	2.2/2.8KW	1.1KW



Model: VC-55MF  
Multi-Purpose Electric Vegetable Cutter



Model: VC-60MS  
Multi-Purpose Electric Vegetable Cutter



Model: VC-65MS  
Multi-Purpose Electric Vegetable Cutter

Model:	Dimensions(mm):	Volts:	Power:	N/W:	G/W:
VC-55MF	650x315x535	220V/50Hz	3/4HP/0.55KW	27.5Kg	18Kg
VC-60MS	650x315x535	220V/50Hz	3/4HP/0.55KW	25Kg	18Kg
VC-65MS	650x325x535	220V/50Hz	1HP/0.75KW	25Kg	18Kg

**VEGETABLE CUTTER**



Model: JG-12  
Cut The Lettuce, Dicing Machine



Model: JG-13  
Easy Onion Slicer



Model: JG-14  
Vegetable Cutting Machine/Butyl

Model:	JG-12	Model:	JG-13	Model:	JG-14
Dimensions:	18"(L)13"(W)20"(H)	Dimensions:	18"(L)13"(W)20"(H)	Head Type:	6mm,9mm,13mm
Case Pack:	2pcs/ctn	Case Pack:	4pcs/ctn	Case Pack:	4pcs/ctn
Product Material:	Aluminum die casting	Product Material:	Aluminum die casting	Product Material:	Aluminum die casting



Model: JG-15  
Fruit Block Machine



Model: JG-25  
Wave Cutter Slitting Machine

**WAVE CUTTER SLITTING MACHINE**

\* Quick clipping is more convenient  
\* Safety, environmental protection stainless steel  
easy slicing, cutting, creative modeling

Model:	JG-15	Model:	JG-25
Dimensions:	18"(L)13"(W)20"(H)	Dimensions:	500x130x190mm
Case Pack:	4pcs/ctn	Net Weight:	2.5Kg
Product Material:	Aluminum die casting	Gross Weight:	3Kg

**ALL STAINLESS STEEL MULTI-FUNCTION CUTTER**



**FQS-4L                      FQS-6L                      FQS-10L                      FQS-15L**

Model:	Dimensions(mm):	Volts:	Power:	Capacity:	N/W:	G/W:	Material:
<b>FQS-4L</b>	355x310x510	220V/50-60Hz, 110V/60Hz	370W	4L	13Kg	14Kg	Stainless steel 304 420(blade)
<b>FQS-6L</b>	425x365x560	220V/50-60Hz, 110V/60Hz	550W	6L	22Kg	23Kg	Stainless steel 304 420(blade)
<b>FQS-10L</b>	435x410x585	220V/50-60Hz, 110V/60Hz	1100W	10L	31Kg	32Kg	Stainless steel 304 420(blade)
<b>FQS-15L</b>	500x460x690	220V/50-60Hz, 110V/60Hz	750W	15L	34Kg	38.5Kg	Stainless steel 304 420(blade)

**LARGE SCALE CUTTER**



**FQS-830**

Model:	<b>FQS-830</b>
Volts:	110V/60Hz, 220V/50-60Hz
Power:	2200W
Motor Speed:	2800r/min
Production:	30L/3-4min
Net Weight:	30Kg
Gross Weight:	31Kg
Dimensions:	670x620x1050mm
Material:	Stainless Steel



**FQS-832**

Model:	<b>FQS-832</b>
Capacity:	32L
Volts:	110V/60Hz, 220V/50-60Hz
Power:	1500W
Net Weight:	32Kg
Gross Weight:	35Kg
Dimensions:	670x620x1050mm



**Potato Peeler**



**Model: PP8                      Model: PP15                      Model: PP30**  
Potato Peeler                      Potato Peeler                      Potato Peeler

Model:	Dimensions(mm):	Power:	Voltage:	Frequency:	Efficiency:	Capacity:	N.W:
<b>PP8</b>	460x460x785	0.65KW	110/220/230V	50/60Hz	240-480Kg/h	10Kg	42Kg
<b>PP15</b>	520x520x850	1.1KW	110/220/230V	50/60Hz	490-900Kg/h	15Kg	53Kg
<b>PP30</b>	600x580x1020	1.5KW	110/220/230/380V	50/60Hz	1080-2160Kg/h	30Kg	72Kg



**Model: PP8A**  
Potato Peeler



**Model: PP15A/30A**  
Potato Peeler



**Model: QP-350/500/800**  
Potato Peeler

Model:	Dimensions(mm):	Power:	Voltage:	Frequency:	Efficiency:	Capacity:	N.W:
<b>PP8A</b>	490x470x850mm	0.55KW	110/220/230V	50/60Hz	240-480Kg/h	10Kg	48Kg
<b>PP15A</b>	550x520x910mm	1.1KW	110/220/230V	50/60Hz	490-900Kg/h	15Kg	60Kg
<b>PP30A</b>	630x590x1075mm	1.5KW	110/220/230/380V	50/60Hz	1080-2160Kg/h	30Kg	78Kg
<b>QP-350</b>	400x450x800mm	0.75KW	110/220/230V	50/60Hz	350Kg/h	10Kg	65Kg
<b>QP-500</b>	480x500x900mm	1.1KW	110/220/230V	50/60Hz	500Kg/h	15Kg	85Kg
<b>QP-800</b>	800x700x1050mm	2.2KW	110/220/230/380V	50/60Hz	800Kg/h	30Kg	110Kg



**Cake Showcase**



Model: CT-900



Model: CTD-900



Model: ND-1380

Model:	Dimensions(mm):	Temp(°C):	Voltage:	Frequency:	Power:	Layers:	Tray:	Refrigerant:	Capacity:	Weight:
CT-900	900x500x750	4~10	220V/110V	50Hz/60Hz	0.45KW	2	-	R134	110L	-
CTD-900	900x530x730	4~10	220V	50Hz/60Hz	0.45KW	2	-	-	145L	-
ND-1380	1380x980x820	-	220V	50Hz	0.63KW	3	9 pcs	-	-	50Kg



Model: HSD-1200-2  
HSD-1500-2  
HSD-1800-2  
Sushi Display Cooler (2-Layer)



Model: HSD-1200  
HSD-1500  
HSD-1800  
Sushi Display Cooler (1-Layer)

Model:	Dimensions(mm):	Voltage:	Power:	Temperature:
HSD-1200	1200x350x340	220-240V/50-60Hz	0.2KW	4~10°C
HSD-1500	1500x350x340	220-240V/50-60Hz	0.32KW	4~10°C
HSD-1800	1800x350x340	220-240V/50-60Hz	0.34KW	4~10°C
HSD-1200-2	1200x350x500	220-240V/50-60Hz	0.35KW	4~10°C
HSD-1500-2	1500x350x500	220-240V/50-60Hz	0.39KW	4~10°C
HSD-1800-2	1800x350x500	220-240V/50-60Hz	0.41KW	4~10°C



**Cake showcase**



Ice Cream Display Showcase

Model:	Machine Size(mm):	Capacity:	Volts:	Power:	Temp:	Refrigerant:	G/W:
CB-1200	1200x1130x1250	1/3x4"12 Pans	220/110V 50/60Hz	1.06KW	-16~-20°C	R404	170Kg
CB-1500	1500x1130x1250	1/3x4"16 Pans	220/110V 50/60Hz	1.26KW	-16~-20°C	R404	210Kg
CB-1800	1800x1130x1250	1/3x4"20 Pans	220/110V 50/60Hz	1.46KW	-16~-20°C	R404	250Kg

**Feature**

- 1.Imported compressor Brand "DANFOSS" from France, quiet and energy-saving;
- 2.Fan cooling, cooling fast, temperature uniformity;
- 3.High-accuracy electric thermostat and LED shows the temperature;
- 4.Automatic defrost and defrost system; R404 Refrigerant;
- 5.Tempered glass body, Four casters, convenient to move;
- 6.Temperature difference among the pans less than 2°C;
- 7.Four casters, easy to move.

**Color Optional**



Luxury Free Standing Single Arc Cake Showcase

Model:	Machine Size(mm):	Volts:	Power:	Temp:	Refrigerant:	G/W:
CC-900 / HC900	900x740x1250	220/110V 50/60Hz	0.58KW	4~10°C/30-85°C	R404	280Kg
CC-1200 / HC-100	1200x740x1250	220/110V 50/60Hz	0.78/1.0KW	4~10°C/30-85°C	R404	380Kg
CC-1500 / HC1500	1500x740x1250	220/110V 50/60Hz	0.85/1.3KW	4~10°C/30-85°C	R404	480Kg
CC-1800 / HC1800	1800x740x1250	220/110V 50/60Hz	0.93/1.5KW	4~10°C/30-85°C	R404	580Kg

**Feature**

- 1.Imported compressor,brand"DANFOSS"quiet and energy-saving
- 2.Automatic defrost system,water evaporated automatically
- 3.R134 Refrigerant,CFC-free,Environmental Protection
- 4.Fan cooling, cooling fast,temperature uniformity
- 5.High-accuracy electric thermostat and LED shows the temperature
- 6.Temperature difference between each shelf less than 2° C
- 7.Tempered glass body,good looking and durable
- 8.Natural marble base, luxury and strong
- 9.Four casters,easy to move
- 10.The layers can be put in and taken out freely,cleaning easily
- 11.The parts can be taken out for clean and maintain
- 12.The height of shelves glass can be adjustable
- 13.The temperature inside is 4C~-10° C , heating cabinet 30~85° C



**Cake showcase**



**Feature**

- 1.Imported compressor,brand"DANFOSS"quiet and energy-saving
- 2.Automatically defrost system,water evedaporated automatically
- 3.R134 Refrigerant,CFC-free,EnvironmentalProtection
- 4.Fan cooling, cooling fast,temperature uniformity
- 5.High-accuracy electric thermostat and LED shows the temperature
- 6.Temperature difference between each shelf less than 2° C
- 7.Tempered glass body,good looking and durable
- 8.Natural marble base, luxury and strong
- 9.Four casters,easy to move
- 10.The layers can be put in and taken out freely,cleaing easily
- 11.The parts can be taken out for clean and maintain
- 12.The height of shelves glass can be adjustable
- 13.The temperature inside is 4C~10° C , heating cabinet 30~85° C

Model:	Dimensions(mm):	Temp(°C):	Voltage:	Frequency:	Power:	Weight:	Refrigerant:	Capacity:
CL-1200	1200x650x1250	4~10	220V/110V	50Hz/60Hz	780W	142Kg	R134a	400L
CL-1500	1500x650x1250	4~10	220V/110V	50Hz/60Hz	850W	160Kg	R134a	500L
CL-1800	1800x650x1250	4~10	220V/110V	50Hz/60Hz	930W	200Kg	R134a	600L
CL-2000	2000x650x1250	4~10	220V/110V	50Hz/60Hz	1120W	240Kg	R134a	700L

**Cake showcase**



**Feature**

- 1.Imported compressor,brand"DANFOSS"quiet and energy-saving
- 2.Automatically defrost system,water evedaporated automatically
- 3.R134 Refrigerant,CFC-free,EnvironmentalProtection
- 4.Fan cooling, cooling fast,temperature uniformity
- 5.High-accuracy electric thermostat and LED shows the temperature
- 6.Temperature difference between each shelf less than 2° C
- 7.Tempered glass body,good looking and durable
- 8.Natural marble base, luxury and strong
- 9.Four casters,easy to move
- 10.The layers can be put in and taken out freely,cleaing easily
- 11.The parts can be taken out for clean and maintain
- 12.The height of shelves glass can be adjustable
- 13.The temperature inside is 4C~10° C , heating cabinet 30~85° C

Model:	Dimensions(mm):	Temp(°C):	Voltage:	Frequency:	Power:	Weight:	Refrigerant:	Capacity:
CLN-900	900x730x1230	2~6	220V	50Hz/60Hz	600W	142Kg	R134	400L
CLN-1200	1200x730x1230	2~6	220V	50Hz/60Hz	750W	160Kg	R134	500L
CLN-1500	1500x730x1230	2~6	220V	50Hz/60Hz	850W	200Kg	R134	600L
CLN-1800	1800x730x1230	2~6	220V	50Hz/60Hz	960W	240Kg	R134	700L



**Feature**

- 1.Imported compressor, brand"DANFOSS",quiet and energy-saving;
- 2.R134 Refrigerant,CFC-free,Environmental Protection;
- 3.Forced air circulation means,cooling fast,temperature uniformity;
- 4.High-accuracy electric thermostat and LED shows the temperature;
- 5.The layes can be put in and taken out freely,and easy for cleaing;
- 6.Two doors on the front and back,The height of shelves glass can be adjustable.



Model:	Dimensions(mm):	Temp(°C):	Voltage:	Frequency:	Power:	Weight:	Refrigerant:	Capacity:
CF-1200/HF1200	1200x850x1490	4~10/30~85	220V/240V	50Hz	800/1200W	150Kg	R134	150L



**Feature**

- 1. Imported compressor,brand"DANFOSS",quiet and energy-saving;
- 2.R134 Refrigerant, CFC-free,Environmental Protection;
- 3.Forced air circulation means, cooling fast, temperature uniformity
- 4.Temperature difference between each shelf is less than 2° C ;
- 5.Revolving shelves,good looking and durable; aluminums ware
- 6.decoration, fashionable and charming
- 7.The shelves glass can be put in and take out freely, and easy for cleaing;
- 8.Color choices:Grey and golden

Model:	Dimensions(mm):	Temp(°C):	Voltage:	Frequency:	Power:	Refrigerant:	Capacity:
CP-400	650x650x1860mm	4~10	220V/110V	50Hz/60Hz	450W	R134	400L
CP-600	960x960x1860mm	4~10	220V/110V	50Hz/60Hz	450W	R134	600L



**SMART DESIGN, ART FRESH**

- ◆ 1.Full display glass window
- ◆ 2.Front glass Defrost design
- ◆ 3.Curved glass design
- ◆ 4.Automatic defrost
- ◆ 5.Fan cooling cycle refrigeration technology
- ◆ 6.LED lighting
- ◆ 7.Microcomputer control
- ◆ 8.Precision temperature controller
- ◆ 9.Universal casters.
- ◆ 10.High efficiency heat exchanger
- ◆ 11.brand compressor
- ◆ 12.High efficiency evaporator

Model:	Dimensions(mm):	Temp(°C):	Voltage Source:	Input Power:	Refrigerant:	Cooling way:
XT-1200A	1200x700x2000	4~8	220V/50Hz	650W	R134a	Fan cooling
XT-1500A	1500x700x2000	4~8	220V/50Hz	760W	R134a	Fan cooling



**SMART DESIGN, ART FRESH**

- ◆ 1.Full display glass window
- ◆ 2.Front glass Defrost design
- ◆ 3.Curved glass design
- ◆ 4.Automatic defrost
- ◆ 5.Fan cooling cycle refrigeration technology
- ◆ 6.LED lighting
- ◆ 7.Microcomputer control
- ◆ 8.Precision temperature controller
- ◆ 9.Universal casters.
- ◆ 10.High efficiency heat exchanger
- ◆ 11.brand compressor
- ◆ 12.High efficiency evaporator

Model:	Dimensions(mm):	Temp(°C):	Voltage Source:	Input Power:	Refrigerant:	Cooling way:
XT-1200A1	1200x720x1320	4~8	220V/50Hz	720W	R134a	Fan cooling
XT-1500A1	1500x720x1320	4~8	220V/50Hz	760W	R134a	Fan cooling

**Display Showcase**



Model:	Dimensions(mm):	Temp(°C):	Voltage Source:	Input Power:	Cooling way:	Refrigerant:	Capacity:
LG-188B / LG-218B LG-280B / LG-380B							
LG-188B	510x500x1720	0~10	220V50Hz	135W	Static	R134a	Single door
LG-218B	550x500x1820	0~10	220V50Hz	135W	Static	R134a	Single door
LG-280B	550x590x1910	0~10	220V50Hz	175W	Static	R134a	Single door
LG-380B	600x640x2010	0~10	220V50Hz	200W	Static	R134a	Single door
LG-380B2	600x640x2010	0~10	220V50Hz	200W	Static	R134a	Double door
LG-680B2	1000x620x1920	0~10	220V50Hz	285W	Static	R134a	Double door
LG-760B2	1200x620x1920	0~10	220V50Hz	310W	Static	R134a	Double door



Model:	Dimensions(mm):	Temp(°C):	Voltage Source:	Input Power:	Cooling way:	Refrigerant:	Capacity:
LG-1300B3	1690x620x1920	0~10	220V50Hz	490W	Static	R134a	Three doors
HG-430A	620x645x2050	0~10	220V50Hz	210W	Static	R134a	Single door
HG-430A1	620x645x2050	0~10	220V50Hz	390W	Static	R134a	Single door
HG-700A	1060x645x2050	0~10	220V50Hz	310W	Static	R134a	Double door
HG-800A	1260x645x2050	0~10	220V50Hz	410W	Static	R134a	Double door
HG-1100A	1600x645x2050	0~10	220V50Hz	490W	Static	R134a	Three door

BUY IT AT LESSER PRICES

Display Showcase



▲ HG-700A1 / HG-800A1

▲ HG-700AT / HG-800AT

▲ HG-430AF

▲ HG-700AF / HF-800AF

Model	Dimension(mm)	Voltage Source	Input Power	Temp(°C)	Cooling way	Refrigerant	Description
HG-700A1	1060x645x2050	220V50Hz	310W	0~10°C	Static	R134a	Double door
HG-800A1	1260x645x2050	220V50Hz	410W	0~10°C	Static	R134a	Double door
HG-1100A1	1600x645x2050	220V50Hz	490W	0~10°C	Static	R134a	Three door
HG-700AT	1060x645x2050	220V50Hz	390W	0~10°C	Static	R134a	Vertical
HG-800AT	1260x645x2050	220V50Hz	420W	0~10°C	Static	R134a	Vertical
HG-430AF	620x645x2050	220V50Hz	390W	0~10°C	Fan cooling	R134a	Single door
HG-700AF	1060x645x2050	220V50Hz	420W	0~10°C	Fan cooling	R134a	Double door
HG-800AF	1260x645x2050	220V50Hz	490W	0~10°C	Fan cooling	R134a	Double door
HG-1000AF	1600x645x2050	220V50Hz	560W	0~10°C	Fan cooling	R134a	Three door



▲ HG-1800

▲ HG-1200

▲ YP1200B2

▲ YP1800B3

Model	Dimension(mm)	Voltage Source	Input Power	Temp(°C)	Cooling way	Refrigerant	Description
HG1200	1260x680x2130	220V50Hz	300W	0~10°C	Fan cooling	R134a	Two door
HG1800	1830x680x2130	220V50Hz	580W	0~10°C	Fan cooling	R134a	Three door
YP1200B2	1260x680x2130	220V50Hz	300W	0~10°C	Fan cooling	R134a	Two door
YP1800B3	1830x680x2130	220V50Hz	580W	0~10°C	Fan cooling	R134a	Three door

VISION DISTRIBUTION



Display Showcase



Model	Dimension(mm)	Voltage Source	Input Power	Temperature range	Cooling way	Refrigerant	Description
XLRG-12	1200x1180x900	220V50Hz	285W	-2~8°C	Fan cooling	R134a	Inside the machine
XLRG-15	1500x1180x900	220V50Hz	310W	-2~8°C	Fan cooling	R134a	fresh meat cabinet
XLRG-20	2000x1180x900	220V50Hz	490W	-2~8°C	Fan cooling	R134a	
XLRG-25	2500x1180x900	220V50Hz	560W	-2~8°C	Fan cooling	R134a	
XLRG-30	3000x1180x1280	220V50Hz	690W	-2~8°C	Fan cooling	R134a	



Model	Dimension(mm)	Voltage Source	Temperature range	Cooling way	Refrigerant	Description
HLLG-9	900x800x1980	220V50Hz	0~10°C	Fan cooling	R134a	Air curtain cabinet
HLLG-10	1000x800x1980	220V50Hz	0~10°C	Fan cooling	R134a	Air curtain cabinet
HLLG-12	1200x800x1980	220V50Hz	0~10°C	Fan cooling	R134a	Air curtain cabinet
HLLG-15	1500x950/800x1980	220V50Hz	0~10°C	Fan cooling	R134a	Air curtain cabinet
HLLG-20	2000x950x1980	220V50Hz	0~10°C	Fan cooling	R134a	Air curtain cabinet
HLLG-25	2500x950x1980	220V50Hz	0~10°C	Fan cooling	R134a	Air curtain cabinet
HLLG-30	3000x950x1980	220V50Hz	0~10°C	Fan cooling	R134a	Air curtain cabinet
HLLG-20F	2000x1060x2100	220V50Hz	0~10°C	Fan cooling	R134a	Air curtain cabinet
HLLG-25F	2500x1060x2100	220V50Hz	0~10°C	Fan cooling	R134a	Air curtain cabinet
HLLG-30F	3000x1060x2100	220V50Hz	0~10°C	Fan cooling	R134a	Air curtain cabinet
HLLG-NF	N/mx1060x2100	220V50Hz	0~10°C	Fan cooling	R134a	Air curtain cabinet

BUY IT AT LESSER PRICES

  
**Display Showcase**



**VISION**  
DISTRIBUTION



**Kitchen Freezer**



▲ KF-610S



▲ KF-1210S



▲ KF-1810S

Model	Dimension(mm)	Voltage Source	Input Power	Temperature range	Cooling way	Refrigerant
KF-610S	610x700x1900	220V50Hz	190W	-6~-12/0~10°C	Static	R134a
KF-1210S	1210x700x1900	220V50Hz	370W	-6~-12/0~10°C	Static	R134a
KF-1810S	1810x700x1900	220V50Hz	490W	-6~-12/0~10°C	Static	R134a

Model	Dimension(mm)	Voltage Source	Temperature range	Cooling way	Refrigerant	Description
XLBG-15	1500x980/1060x1650	220V50Hz	2~10°C	Fan cooling	R134a	Air curtain cabinet
XLBG-20	2000x980/1060x1650	220V50Hz	2~10°C	Fan cooling	R134a	Air curtain cabinet
XLBG-25	2500x980/1060x1650	220V50Hz	2~10°C	Fan cooling	R134a	Air curtain cabinet
XLBG-30	3000x980/1060x1650	220V50Hz	2~10°C	Fan cooling	R134a	Air curtain cabinet
XLBG-20F	2000x980/1060x1650	220V50Hz	2~10°C	Fan cooling	R134a	Air curtain cabinet
XLBG-25F	2500x980/1060x1650	220V50Hz	2~10°C	Fan cooling	R134a	Air curtain cabinet
XLBG-30F	3000x980/1060x1650	220V50Hz	2~10°C	Fan cooling	R134a	Air curtain cabinet
XLBG-N	N/mx980/1060x1650	220V50Hz	2~10°C	Fan cooling	R134a	Air curtain cabinet
XLBG-NF	N/mx980/1060x1650	220V50Hz	2~10°C	Fan cooling	R134a	Air curtain cabinet



▲ KF-610F



▲ KF-1210F / KF-1810F



▲ KCD1.6B3T

Model	Dimension(mm)	Voltage Source	Input Power	Temperature range	Refrigerant	cooling type
KF-610F	640x760x1900	220V50Hz	420W	-6~-18°C	R134a	Fan cooling
KF-1210F	1210x760x1900	220V50Hz	460W	-6~-12/0~10°C	R134a	Fan cooling
KF-1810F	1810x760x1900	220V50Hz	390W	-6~-12/0~10°C	R134a	Fan cooling
KCD1.0B2T	1210x730x1900	220V50Hz	320W	0~10°C	R134a	Static Cooling
KCD1.6B3T	1810x730x1900	220V50Hz	490W	0~10°C	R134a	Static Cooling

BUY IT AT LESSER PRICES



**Kitchen Freezer**



▲ HWT-1500 / HWT-1800

Model	Dimension(mm)	Voltage Source	Input Power	Temperature range	Cooling way	Refrigerant
HWT-1500	1500x600x800	220V/50Hz	160W	0~10°C	Static	R134a
HWT-1800	1800x780x800	220V/50Hz	160W	0~10°C	Static	R134a
TC-1350	1350x600x1400	220V/50Hz	320W	0~10°C	Static	R134a



◀ TC0.4C4G  
Drawer Work Table

Model	Dimension(mm)	Voltage Source	Container	Temperature range	Rated Power	Refrigerant
TC0.4C4G	1800x760x800	220V/50Hz	-	-5~5	180W	Static
VRX1200-335	1200x335x225	220V/50Hz	5xGN1/4	0~+10	320W	Static
VRX1500-335	1500x335x225	220V/50Hz	7xGN1/4	0~+10	320W	Static
VRX1800-335	1800x335x225	220V/50Hz	9xGN1/4	0~+10	320W	Static
VRX2000-335	2000x335x225	220V/50Hz	10xGN1/4	0~+10	320W	Static
VRX1200-395	1200x395x225	220V/50Hz	4xGN1/3	0~+10	320W	Static
VRX1500-395	1500x395x225	220V/50Hz	6xGN1/3	0~+10	320W	Static
VRX1800-395	1800x395x225	220V/50Hz	8xGN1/3	0~+10	320W	Static
VRX2000-395	2000x395x225	220V/50Hz	9xGN1/3	0~+10	320W	Static



▲ TC-1350

**Salad Showcase**

- ▼ VRX1200-335 / VRX1500-335
- VRX1800-335 / VRX2000-335
- VRX1200-395 / VRX1500-395
- VRX1800-395 / VRX2000-395



**Ice Cream Machine**



HIM-03



HIM-04



BQL-838



BQL-838T



BQL-839



BQL-839T



**ICE CREAM MACHINE**

- \* Double Color + Design.
- \* High, Low Voltage Protection And Alarm Device.
- \* Use Brand Evaporator.
- \* Use Straight Cold Mixing Cylinder Design.



Model:	HIM-03	Model:	HIM-04
Dimension:	700x900x1435mm	Dimension:	900x700x840mm
Volts:	220-240V/50-60Hz	Volts:	220-240V/50-60Hz
Power:	1.7KW	Power:	1.7KW
Output:	11-16Kg/Hour(18-25L)	Output:	11-16Kg/Hour(18-25L)
Refrigerant:	R22/R404A	Refrigerant:	R22/R404A
N/W:	135Kg	N/W:	108Kg

**ICE CREAM MACHINE**

- \* Double Color + Design.
- \* High, Low Voltage Protection And Alarm Device.
- \* Use Brand Evaporator.
- \* Use Straight Cold Mixing Cylinder Design.



Model:	BQL-838	Model:	BQL-838T
Machine:	670X540X1130mm	Machine:	670x540x850mm
Volts:	220V	Volts:	220V
Power:	1.7KW	Power:	1.7KW
Capacity:	4Lx2	Capacity:	4Lx2
Output:	24L/Hr	Output:	24L/Hr
N/W:	135Kg	N/W:	130Kg

**ICE CREAM MACHINE**

- \* Double Color + Design.
- \* High, Low Voltage Protection And Alarm Device.
- \* Use Brand Evaporator.
- \* Use Straight Cold Mixing Cylinder Design.



Model:	BQL-839	Model:	BQL-839T
Machine:	670X540X1130mm	Machine:	670x540x850mm
Volts:	220V	Volts:	220V
Power:	1.7KW	Power:	1.7KW
Capacity:	4Lx2	Capacity:	4Lx2
Output:	24L/Hr	Output:	24L/Hr
N/W:	135Kg	N/W:	130Kg

BUY IT AT LESSER PRICES



# Ice Cream Machine



## SOFT ICE CREAM MACHINE

Model:	BQL-P70A	BQL-P22A	BQL-P76A
Power:	220V/50Hz/60Hz	220V/50Hz/60Hz	220V/50Hz/60Hz
Rated Output:	2.2KW	2.2KW	2.5KW
Refrigerant:	R22/R404A	R22/R404A	R22/R404A
Production:	30-35L/H	25-30L/H	30-35L/H
Hopper:	2x6L	2x6L	2x6L
Cylinder:	2x1.8L	2x1.8L	2x1.8L
Outline:	700x534x1400mm	684x534x1400mm	736x534x1400mm
N/W:	150Kg	140Kg	160Kg



Model: BQL-P70

Soft Ice Cream Machine



Model: BQL-P22A / BQL-P76A

Soft Ice Cream Machine



Model: BQL-P718 / 718P2

Soft Ice Cream Machine



Model: BQL-P99 / P99A

Soft Ice Cream Machine



Model: BQL-P33 / 88

Soft Ice Cream Machine

Model:	BQL-P718	BQL-P99	BQL-P33	BQL-P718P2	BQL-P99A	BQL-P88
Power:	220V/50Hz/60Hz	220V/50Hz/60Hz	220V/50Hz/60Hz	220V/50Hz/60Hz	220V/50Hz/60Hz	220V/50Hz/60Hz
Rated Output:	2.8KW	2.5KW	2.5KW	3.4KW	2.8KW	2.8KW
Refrigerant:	R22/R404A	R22/R404A	R22/R404A	R22/R404A	R22/R404A	R22/R404A
Production:	40-45L/H	30-35L/H	35-40L/H	55-60L/H	35-40L/H	40-45L/H
Hopper:	2x6L	2x6L	2x6L	2x10L	2x6L	2x6L
Cylinder:	2x1.8L	2x1.8L	2x1.8L	2x1.8L	2x1.8L	2x1.8L
Outline:	700x534x1440mm	684x534x1400mm	684x534x1440mm	700x534x1400mm	684x534x1400mm	684x534x1440mm
N/W:	170Kg	155Kg	145Kg	190Kg	165Kg	160Kg

VISION DISTRIBUTION



# Ice Cream Machine



BQL-P316



BQL-P318

## SOFT ICE CREAM MACHINE

Model:	BQL-P316	Model:	BQL-P318
Power:	220V/50Hz/60Hz	Power:	220V/50Hz/60Hz
Rated Output:	2.0KW	Rated Output:	2.7KW
Refrigerant:	R22/R404A	Refrigerant:	R22/R404A
Production:	20-25L/H	Production:	40-45L/H
Hopper:	2x6L	Hopper:	2x6L
Cylinder:	2x1.8L	Cylinder:	2x1.8L
Outline:	775x534x805mm	Outline:	765x534x805mm
N/W:	110Kg	N/W:	135Kg



BQL-01



BQL-P55

## SOFT ICE CREAM MACHINE

Model:	BQL-01	Model:	BQL-P55
Dimension:	570x740x750mm	Power:	220V/380V/60Hz
Volts:	220-240V/50-60Hz	Rated Output:	3.8KW
Power:	0.9KW	Refrigerant:	R22/R404A
Output:	8-11Kg/Hour(13-18L)	Production:	40-45L/H
Refrigerant:	R22/R404A	Hopper:	3x6L
N/W:	59Kg	Size:	748x578x1480mm
		N/W:	170Kg

## HARD ICE CREAM MACHINE



Model: BQL-HD20 / 30 / 40

Hard Ice Cream Machine

Model:	BQL-HD20	BQL-HD30	BQL-HD40
Power:	220V/50Hz/60Hz	220V/50Hz/60Hz	220V/50Hz/60Hz
Rated Output:	1.8KW	2.5KW	3.0KW
Refrigerant:	R22/R404A	R22/R404A	R22/R404A
Production:	18-20L	28-30L/H	5-40L/H
Cylinder:	15L	15L	15L
Outline(mm):	645x578x1050	818x578x1430	818x578x1430
N/W:	140Kg	150Kg	170Kg



# Fried Ice Cream

Roller Machine



Model: FIC-630

Fried Ice Cream Roller Machine



Model: FIC-632

Fried Ice Cream Roller Machine



Model: FIC-636

Fried Ice Cream Roller Machine



Model:	FIC-630	Model:	FIC-632	Model:	FIC-636
Size:	650x650x880mm	Size:	1300x650x880mm	Size:	1050x750x880mm
Volts:	220V/50HZ	Volts:	220V/50HZ	Volts:	220V/50HZ
Power:	1100W	Power:	2200W	Power:	1300W
Refrigerant:	R22/R404A	Refrigerant:	R22/R404A	Refrigerant:	R22/R404A
Output:	25kg/H	Output:	50kg/H	Output:	25kg/H
N/W:	35kg	N/W:	70kg	N/W:	65kg



Model: FIC-610

Fried Ice Cream Roller Machine



Model: FIC-612

Fried Ice Cream Roller Machine



Model: FIC-616

Fried Ice Cream Roller Machine



Model:	FIC-610	Model:	FIC-612	Model:	FIC-616
Size:	650x650x880mm	Size:	1300x650x880mm	Size:	1050x750x880mm
Volts:	220V/50HZ	Volts:	220V/50HZ	Volts:	220V/50HZ
Power:	1100W	Power:	2200W	Power:	1300W
Refrigerant:	R22/R404A	Refrigerant:	R22/R404A	Refrigerant:	R22/R404A
Output:	25kg/H	Output:	50kg/H	Output:	25kg/H
N/W:	35kg	N/W:	70kg	N/W:	65kg



Model: FIC-626

Fried Ice Cream Roller Machine



Model: FIC-6210

Fried Ice Cream Roller Machine



Model:	FIC-626	FIC-6210
Size:	1550x750x880mm	1550x950x880mm
Volts:	220V/50HZ	220V/50HZ
Power:	2400W	2400W
Refrigerant:	R22/R404A	R22/R404A
Output:	50kg/H	50kg/H
N/W:	100kg	110kg



# ICE MAKER



Model: FD-20A



Model: FD-40A



Model: FD-60A



Model: FD-80A



Model: FD-120A

Model:	FD-20A	FD-40A	FD-60A	FD-80A	FD-120A
Dimension:	415x460x750mm	505x505x800mm	505x560x880mm	705x610x1000mm	820x610x1050mm
Ice cube size:	23x23x23mm	23x23x23mm	23x23x23mm	23x23x23mm	23x23x23mm
Daily production:	20Kg/24h	35Kg/24h	55Kg/24h	70Kg/24h	100Kg/24h
Ice Storage Capacity:	8Kg	15Kg	55Kg	45Kg	55Kg
Refrigerant:	R134A, Air Cooling	R134A, Air Cooling	R134A, Air Cooling	R134A, Air Cooling	R134A, Air Cooling
Compressor:	Zanussi	Zanussi	Zanussi	Zanussi	Zanussi
Power:	0.22KW 220V/50Hz	0.35KW 220V/50Hz	0.40KW 220V/50Hz	0.50KW 220V/50Hz	0.68KW 220V/50Hz

# ICE MAKER



K35



K75 / K125

Model	Dimensions(mm)	Voltage	Power	Ice Storage Capacity	Maximum ice yield	Condensation way
K25	445x530x740	220V/50Hz	300W	15Kg	25Kg	Air Cooling
K35	445x530x740	220V/50Hz	300W	15Kg	35Kg	Air Cooling
K45	445x530x740	220V/50Hz	380W	20Kg	45Kg	Air Cooling
K65	540x530x820	220V/50Hz	485W	30Kg	65Kg	Air Cooling
K75	540x530x820	220V/50Hz	520W	35Kg	75Kg	Air Cooling
K95	700x640x920	220V/50Hz	850W	55Kg	95Kg	Air Cooling
K125	700x640x920	220V/50Hz	900W	60Kg	125Kg	Air Cooling

**ICE MAKER**



Q60

Q90 Q130

Q200 Q260

Model	Dimensions(mm)	Voltage	Power	Ice Storage Capacity	Maximum ice yield	Condensation way
Q60	430x600x880	220V/50Hz	330W	15Kg	28Kg	Air Cooling
Q90	530x600x880	220V/50Hz	430W	25Kg	40Kg	Air Cooling
Q130	530x600x930	220V/50Hz	485W	28Kg	60Kg	Air Cooling
Q200	680x690x980	220V/50Hz	890W	46Kg	90Kg	Air Cooling
Q260	680x690x980	220V/50Hz	950W	60Kg	120Kg	Air Cooling



Model: SD-150/ 250/ 350/ 500/ 700/ 900

Model: SD-1300/ 1800

Model:	SD-150	SD-250	SD-350	SD-500
Dimension	790x865x1500mm	790x865x1545mm	790x865x1545mm	790x865x1655mm
Daily production	150kg/24h	250kg/24h	350kg/24h	500kg/24h
Bin capacity	145Kg	145Kg	145Kg	250Kg
Power	1kw 220v/50Hz	1.5kw 220v/50Hz	1.8kw 220v/50Hz	3.1kw 380v/50Hz

Model:	SD-700	SD-900	SD-1300	SD-1800
Dimension	790x865x1855mm	790x865x1855mm	1220x920x1740mm	1220x920x1840mm
Daily production	700kg/24h	1200kg/24h	590kg/24h	817kg/24h
Bin capacity	350Kg	265Kg	300Kg	300Kg
Power	4kw 380v/50Hz	6kw 380v/50Hz	2.86kw 380v/50Hz	3.95kw 380v/50Hz



**Beverage Equipment**



Model: HCM-61  
Coffee Machine



Model: HCM-112  
Coffee Machine

Model:	HCM-61	HCM-112
Machine Size:	430x545x520mm	670x545x520mm
Packing Size:	530x645x680mm	770x645x680mm
Capacity:	6L	11L
Volts:	220-240V	220-240V
Power:	2KW	3KW
N/W:	57Kg	79Kg



Model: HCB-A  
Coffee Machine



Model: YTZ-001  
Juicer

Model:	HCB-A	YTZ-001
Dimension:	210x345x430mm	295x195x405mm
Packing Size:	-	360x240x418mm
Volts:	220-240V/50-60Hz	220V/50Hz
Power:	2.6KW	0.7KW
Rotating Speed:	-	17000~20000r/min
N/W:	4.5Kg	4Kg



Model: ZZJ-82  
Sugar Cane Presser



Model: ZZJ-83  
Sugar Cane Presser

Model:	ZZJ-82	ZZJ-83
Size:	460x360x900mm	460x360x660mm
Power Supply:	220V/50Hz	220V/50Hz
Power:	550W	550W
Out put:	300~500kg/h	300~500kg/h



BUY IT AT LESSER PRICES



**Juice dispenser**



**Model: LSJ20L-1/LSJ20L-2**  
Juice Dispenser

**Model: LSP50L**  
Juice Dispenser

**CH5L**  
Hot Chocolate Machine

**CH10L**  
Hot Chocolate Machine

Model	Dimensions	Packing Size	Volts	Power	Capacity	N/W	G/W
LSJ20L-1	420x350x680mm	440x380x700mm	220V/50Hz	0.28KW(Cold)/0.6KW(Heat)	20L	23Kg	25Kg
LSJ20L-2	600x350x680mm	670x420x700mm	220V/50Hz	0.35KW(Cold)/1KW(Heat)	20Lx2	29Kg	32Kg
LSP50L	500x500x720mm	540x540x750mm	220V/50Hz	0.38KW	50L	25Kg	28Kg
CH5L	400x320x470mm	420x360x500mm	220V/50Hz	0.44KW	5L	8Kg	10Kg
CH10L	400x320x570mm	420x360x600mm	220V/50Hz	0.44KW	10L	10Kg	12Kg



**Model: JD-81**  
Juice Dispenser



**Model: JD-82**  
Juice Dispenser



**Model: JD-83**  
Juice Dispenser

Model	Dimensions	Volts	Power	Rotation Speed	Capacity	Weight
JD-81	350x260x580mm	-	-	-	8L	-
JD-82	350x540x580mm	-	-	-	2x8L	-
JD-83	350x820x580mm	-	-	-	3x8L	-

**VISION**  
DISTRIBUTION

**Juice dispenser**



Color-FCS Series



PL-161A



PL-162A



PL-163A



PL-164A

Model	Function	Capacity	Dimensions	Packing Size	Power	Volts	N/W
PL-161A	Spraying/Stirring	16L	265x375x700mm	350x490x730mm	145W	220V	10Kg
PL-162A	Spraying/Stirring	16Lx2	420x450x680mm	505x505x750mm	235W	220V	26Kg
PL-163A	Spraying/Stirring	16Lx3	620x450x680mm	690x505x750mm	330W	220V	36Kg
PL-164A	Spraying/Stirring	16Lx4	820x450x680mm	890x490x760mm	590W	220V	45Kg



FCS-122C



FCS-123C



FCS-162C



FCS-163C

Model	Function	Capacity	Pans	Colding temperature	Colding power	Heating temperature	Heating power
FCS-122C	Spraying/Stirring	12L	2	6~12°C	238W	52~57°C	1012W
FCS-123C	Spraying/Stirring	12L	3	6~12°C	283W	52~57°C	1783W
FCS-162C	Spraying/Stirring	16L	2	6~12°C	238W	52~57°C	1012W
FCS-163C	Spraying/Stirring	16L	3	6~12°C	283W	52~57°C	1783W



PL-230A



PL-351A

Model	Function	Capacity	Dimensions	Packing Size	Power	Volts	N/W
PL-230A	Spraying/Stirring	15Lx2	410x450x665mm	460x500x715mm	spraying:360W,stirring:250W	220V/50Hz	27Kg
PL-351A	Spraying/Stirring	15Lx3	610x450x665mm	660x500x715mm	spraying:530W,stirring:370W	220V/50Hz	38Kg

BUY IT AT LESSER PRICES

VISION  
DISTRIBUTION



Juice dispenser



Model: JD-121/JD-181  
Juice Dispenser



Model: JD-122/JD-182  
Juice Dispenser



Model: JD-123/JD-183  
Juice Dispenser

Model	Dimensions	Volts	Power	Capacity	N/W
JD-121	480x360x750mm	220V-240V/50Hz	0.18KW	12Lx1	24Kg
JD-181	480x360x750mm	220V-240V/50Hz	0.18KW	18Lx1	27Kg
JD-122	470x450x700mm	220V-240V/50Hz	0.28KW	12Lx2	28Kg
JD-182	510x470x750mm	220V-240V/50Hz	0.28KW	18Lx2	40Kg
JD-123	640x450x700mm	220V-240V/50Hz	0.32KW	12Lx3	36Kg
JD-183	750x470x750mm	220V-240V/50Hz	0.32KW	18Lx3	54Kg



Slush Machine



Model: SM-101  
Slush Machine



Model: SM-102  
Slush Machine



Model: SM-103  
Slush Machine

Model	Dimensions	Volts	Power	Capacity	Weight
SM-101	350x620x840mm	220V-240V/50Hz	300W	10Lx1	40Kg
SM-102	470x620x840mm	220V-240V/50Hz	400W	10Lx2	55kg
SM-103	620x670x840mm	220V-240V/50Hz	500W	10Lx3	74Kg



Model: LSP10Lx1  
Juice Dispenser



Model: LSP10Lx2  
Juice Dispenser



Model: LSP10Lx3  
Juice Dispenser



Model: LSP10Lx4  
Juice Dispenser

Model	Dimensions	Packing Size	Volts	Power	Capacity	N/W	G/W
LSP10Lx1	210x360x670mm	240x400x700mm	220V/50Hz	0.18KW	10L	13Kg	15Kg
LSP10Lx2	430x360x670mm	440x400x700mm	220V/50Hz	0.28KW	10Lx2	22Kg	24Kg
LSP10Lx3	430x360x670mm	490x400x700mm	220V/50Hz	0.32KW	10Lx3	27Kg	30Kg
LSP10Lx4	550x360x670mm	580x400x700mm	220V/50Hz	0.38KW	10Lx4	33Kg	36Kg



Model: SM-151  
Slush Machine



Model: SM-152  
Slush Machine



Model: SM-153  
Slush Machine

Model	Dimensions	Volts	Power	Capacity	Weight
SM-151	350x620x840mm	220V-240V/50Hz	300W	15Lx1	40Kg
SM-152	470x620x840mm	220V-240V/50Hz	400W	15Lx2	55Kg
SM-153	620x670x840mm	220V-240V/50Hz	500W	15Lx3	74Kg

BUY IT AT LESSER PRICES

VISION DISTRIBUTION



# SLUSH MACHINE



XRJ15X1



XRJ15LX2



SM-122



SM-123

Model	Dimensions	Carton size	Volts	Frequency	Cold Power	Temperature	N/W	G/W
XRJ15LX1	270x580x790mm	300x640x860mm	220-240V/110-115V	50/60Hz	400W	-2°C~-3°C	28Kg	40Kg
XRJ15LX2	470x580x790mm	490x640x810mm	220-240V/110-115V	50/60Hz	500W	-2°C~-3°C	44Kg	59Kg
XRJ15LX3	660x580x790mm	690x640x810mm	220-240V/110-115V	50/60Hz	600W	-2°C~-3°C	61Kg	81Kg
SM-122	470x550x870mm	-	220V-240V	50Hz	500W	Capacity:12Lx2	68Kg	-
SM-123	660x550x870mm	-	220V-240V	50Hz	600W	Capacity:12Lx3	78Kg	-

# SLUSH MACHINE



SM112



SM212



SM312

Model	Dimensions	Carton size	Volts	Frequency	Power	Temperature	Volume	N/W	G/W
SM112	230x550x800mm	295x600x860mm	220V/110V	50/60Hz	570W	0~-6°C	12L	15Kg	18Kg
SM212	430x550x800mm	490x600x860mm	220V/110V	50/60Hz	850W	0~-6°C	12Lx2	26Kg	28Kg
SM312	630x550x800mm	650x600x860mm	220V/110V	50/60Hz	900W	0~-6°C	12Lx3	35Kg	40Kg



# Commercial Blender



CB-767



CB-787A



CB-787B



CB-986/CB-958



CB-968

Commercial Blender	Commercial Blender	Commercial Blender	Commercial Blender
<p>Model: <b>CB-767</b></p> <p>Size: 170x235x530mm</p> <p>Volts: 220V/50Hz</p> <p>Power: 1.2KW</p> <p>Speed: 23000~26000R/M</p> <p>N/W:3.7Kg</p> <p>Capacity: 2L</p>	<p>Model: <b>CB-787A / CB-787B</b></p> <p>Size: 170x235x530mm</p> <p>Volts: 220V/50Hz</p> <p>Power: 1.6KW</p> <p>Speed: 23000~26000R/M</p> <p>N/W:3.7Kg</p> <p>Capacity: 2L</p>	<p>Model: <b>CB-986/CB958</b></p> <p>Size: 280x275x535mm</p> <p>Volts: 220V/50Hz</p> <p>Power: 2.2KW</p> <p>Speed: 23000~26000R/M</p> <p>N/W:4.7Kg</p> <p>Capacity: 2.5L</p>	<p>Model: <b>CB-968</b></p> <p>Size: 280x275x515mm</p> <p>Volts: 220V/50Hz</p> <p>Power: 2.5KW</p> <p>Speed: 23000~26000R/M</p> <p>N/W:6Kg</p> <p>Capacity: 3.9L</p>



CB-608



CB-958



CB-699



CB-699D



CB-999Z

Heavy Duty Commercial Blender	Commercial Juicer	Mute Broken Wall Machine	Commercial Blender
<p>Model: <b>CB-608</b></p> <p>Maximum power: 1680W</p> <p>Rated voltage: 210V~240V</p> <p>Rated frequency: 50/60Hz</p> <p>Capacity: 2.5L</p> <p>Maximum speed: 30000RPM</p> <p>Product Weight: 5.2Kg</p> <p>Box size: 350x290x450mm</p> <p>Number of packing boxes: 2 sets/box</p>	<p>Model: <b>CB-958</b></p> <p>Volts: 220-240V/50-60Hz</p> <p>Power: 2.8KW</p> <p>N/W: 4Kg</p> <p>Capacity: 6L</p>	<p>Model: <b>CB-699 / CB-699D</b></p> <p>Maximum power: 2200W</p> <p>Rated voltage: 220V~</p> <p>Rated frequency: 50/60Hz</p> <p>Capacity: 2.0L</p> <p>Maximum speed: 42000RPM</p> <p>Product Weight: 7.2Kg</p> <p>Colour: Black/White</p> <p>Number of packing boxes: 2 sets/box</p>	<p>Model: <b>CB-999Z</b></p> <p>Size: 200x220x500mm</p> <p>Volts: 220V/50Hz</p> <p>Power: 1.8KW</p> <p>Speed: 23000~26000R/M</p> <p>N/W:7.3Kg</p> <p>Capacity: 2.7L</p>



Cup Sealing Machine



Cup Sealing Machine



Model: FS-H8

Manual Sealing Machine



Model: FS-H85

Digital Manual Sealing Machine



Model:	FS-H8
Dimension:	210x270x435mm
Color:	Yellow
N/W:	11Kg
Power:	300W
Volts:	220V/50Hz



Model:	FS-H85
Dimension:	210x270x435mm
Color:	Yellow
N/W:	11Kg
Power:	300W
Volts:	220V/50Hz



Model: FS-HJ9

Manual Sealing Machine



Model: FS-H9

Digital Manual Sealing Machine

Manual Sealing Machine

- 1.Single side high body design, manual roll film sealing cup
- 2.Can 700 cc cup

Digital Manual Sealing Machine

- 1.Single side high body design, manual roll film sealing cup
- 2.Can sealing cup 700 cc cup
- 3.With mechanical counter, can show the sealing cup quantity



Model:	FS-HJ9
Dimension:	210x270x530mm
Color:	Yellow
N/W:	12Kg
Power:	300W
Volts:	220V/50Hz

Model:	FS-H9
Dimension:	210x270x530mm
Color:	Yellow
N/W:	12Kg
Power:	300W
Volts:	220V/50Hz



Model: FS-D8

Manual Sealing Machine



Model: FS-D85

Digital Manual Sealing Machine

Manual Sealing Machine

- 1.High body stenciled design, manual roll film sealing cup
- 2.Can 700 cc cup

Digital Manual Sealing Machine

- 1.High body stenciled design, manual roll film sealing cup
- 2.Can 700 cc cup
- 3.With mechanical counter, can show the sealing cup quantity



Model:	FS-D8
Dimension:	210x270x485mm
Color:	Yellow
N/W:	11Kg
Power:	300W
Volts:	220V/HZ

Model:	FS-D85
Dimension:	210x270x485mm
Color:	Yellow
N/W:	11Kg
Power:	300W
Volts:	220V/50Hz



Model: FS-Y68

Automatic Sealing Machine



Model: FS-Y66

Fully Automatic Sealing Machine

FULL TOUCHSCREEN ELECTRONIC VERSION

AUTOMATIC ROLL FILM AUTOMATIC SEALING CUP



Model:	FS-Y68
Dimension:	260x320x550mm
Material:	Stainless Steel
N/W:	21Kg
Power:	360W
Volts:	220V/50Hz

Model:	FS-Y66
Dimension:	260x320x550mm
Material:	Stainless Steel
N/W:	21Kg
Power:	380W
Volts:	220V/50Hz



Model: FS-Q10

Automatic Sealing Machine



Model: FS-A9

Semi-automatic Sealing Machine

Automatic Sealing Machine

- 1. Automatic roll film, automatic lower pressure
- 2. Can 700 cc cup

Semi-automatic Sealing Machine

- 1. Automatic roll film, manual sealing cup
- 2. With mechanical counter, can show the sealing cup quantity
- 3. Can 700 cc cup



Model:	FS-Q10
Dimension:	390x310x580mm
Color:	Pink
N/W:	23Kg
Power:	360W
Volts:	220V/50Hz

Model:	FS-A9
Dimension:	270x300x600mm
Color:	Pink
N/W:	16Kg
Power:	315W
Volts:	220V/50Hz



Model: FS-D3

Manual Sealing Machine



Model: FS-D35

Digital Manual Sealing Machine

Automatic Sealing Machine

- 1. Short body design, manual roll film, sealing cup
- 2. Can 700 cc cup

Semi-automatic Sealing Machine

- 1. Short body design, manual roll film, sealing cup
- 2. Can 700 cc cup
- 3. With electronic digital counter, can display the cup quantity



Model:	FS-D3
Dimension:	210x360x370mm
Color:	Yellow
N/W:	11Kg
Power:	300W
Volts:	220V/50Hz

Model:	FS-D35
Dimension:	210x360x370mm
Color:	Yellow
N/W:	11Kg
Power:	300W
Volts:	220V/50Hz

BUY IT AT LESSER PRICES



**Beverage Equipment**



**VISION**  
DISTRIBUTION



**Orange Juicer**



**Milk Shaker (1-Head)**

Model: **HBL-015**  
Dimension: 230x250x570mm  
Volts: 220-240V/50-60Hz  
Power: 0.3KW

**Milk Shaker (2-Head)**

Model: **HBL-018**  
Dimension: 340x270x510mm  
Volts: 220-240V/50-60Hz  
Power: 0.6KW

**Milk Shaker (1-Head)**

Model: **HBL-11**  
Dimension: 190x160x530mm  
Volts: 220V/50Hz  
Hp: 1.5KW

**Milk Shaker (2-Head)**

Model: **HBL-22**  
Dimension: 230x230x530mm  
Volts: 220V/50Hz  
Hp: 1.5+1.5KW



Model: **2000E-1**  
Auto Orange Juicer



Model: **2000E-2**  
Auto Orange Juicer



Model: **2000E-3**  
Auto Orange Juicer

Model:	2000E-1	2000E-2	2000E-3
Size:	400x330x780mm	400x300x770mm	400x330x780mm
Power:	220V/50Hz	220V/50Hz	220V/50Hz, 110V/60Hz
HP:	0.12KW	0.12KW	0.12KW
Size of Orange:	40-80mm (Diameter)	40-80mm (Diameter)	40-80mm (Diameter)
Output:	20 Oranges/Min	20 Oranges/Min	20 Orange/Minute
Yield:	40%-50%	40%-50%	40%-50%
N/W:	45Kg	40Kg	50Kg



**ICE CRUSHER**

**Ice Crusher(Aluminum)**

Model: **HCC-6S**  
Dimension: 425x200x305mm  
Volts: 220-240V/50-60Hz  
Power: 300W  
Rotation Speed: 1450R/M  
Capacity: 65Kg/h  
N/W: 5.5Kg

**Ice Crusher(Plastic)**

Model: **HCC-6P**  
Dimension: 425x200x305mm  
Volts: 220-240V/50-60Hz  
Power: 300W  
Rotation Speed: 1450R/M  
Capacity: 65Kg/h  
N/W: 5.5Kg

**Ice Crusher(Stainless Steel)**

Model: **FS-X10**  
Size: 410x230x430mm  
Power Supply: 220V/50Hz  
Power: 300W

**Milk Tea Warmer Bucket**

Model: **KY-313**  
Machine Size: 350x300x340mm  
Capacity: 13L  
N/W: 2.7Kg



Model: **2000E-4**  
Auto Orange Juicer



Model: **2000E-5**  
Mini Auto Orange Juicer



Model: **2000A-1**  
Auto Orange Juicer



Model: **2000C-4**  
Auto Orange Juicer

Model:	2000E-4	2000E-5	2000A-1	2000C-4
Size:	400x480x900mm	420x450x680mm	660x700x1720mm	520x540x1620mm
Power:	220V/50Hz, 110V/60Hz	220V/50Hz, 110V/60Hz	220V/50Hz, 110V/60Hz	220V/50Hz, 110V/60Hz
HP:	0.12KW	0.12KW	0.37KW	0.12KW
Size of Orange:	40-80mm (Diameter)	40-75mm (Diameter)	40-90mm (Diameter)	40-80mm (Diameter)
Output:	20 Orange/Minute	20 Oranges/Min	40 Orange/Minute	20 Orange/Minute
Yield:	40%-50%	40%-50%	40%-50%	40%-50%
N/W:	55Kg	38Kg	92Kg	76Kg

BUY IT AT LESSER PRICES



**Multi-function**  
High-speed Disintegrator



**Model: LJ609**  
Lemen Slicer Machine



**Model: 1000KP/2000KP**  
Centrifugal Juicer



Model:	LJ609	1000KP	2000KP
Size:	450x305x260	345x320x380mm	420x360x510mm
Power:	220V/50Hz	220V/50Hz	220V/50Hz
HP:	0.80KW	0.37KW	0.55KW
Speed:	2800r/min	2800r/min	2800r/min
Output:	-	5Kg/min	10Kg/Min
N/W:	3.4Kg	15Kg	28Kg

**MULTI-FUNCTION**  
**HIGH-SPEED DISINTEGRATOR**

- \* Stainless Steel Thread Series.
- \* Adopt German Technology.
- \* 100% Pure Copper Wire.
- \* Energy-saving And Environmental Protection Machine



**Model: 200G**



**Model: 500G**



**Model: 200~2000G**



**Model: 200~2000G**

Model:	Crushing Amount	Power	Voltage	Speed	Packing Size
200A	200G	1KW	220V	25000r/min	210x210x345mm
300A	300G	1.4KW	220V	25000r/min	210x210x345mm
400A	400G	1.6KW	220V	25000r/min	280x280x345mm
500A	600G	1.8KW	220V	25000r/min	280x280x450mm
750A	750G	2KW	220V	25000r/min	280x280x450mm
1000A	1000G	2.4KW	220V	25000r/min	280x280x450mm
1500A	1500G	3.5KW	220V	25000r/min	280x280x450mm
2500A	2500G	3.75KW	220V	25000r/min	280x280x450mm
3000A	3000G	3.75KW	220V	25000r/min	280x280x450mm

**VISION**  
DISTRIBUTION

**Food Waste Disposer**



**YC-001**  
Colors: Blue, Red, Black



**YC-002**  
Colors: Blue, Red, Black



**YC-003**  
Colors: Blue, Red, Black



**YC-004**  
Colors: Printing Multicolor

Model:	Power:	Speed:	Volts:	Capacity:	Mouth Diameter:	Height:	Out Diameter:	Motor:	N/W:	G/W:
YC-001	0.5Hp/370W	4200rpm/2600rpm	220V/50Hz	1100ML	110mm	32cm	18.5cm	DC motor	4.36Kg	5.8Kg
YC-002	0.5Hp/370W	4200rpm/2600rpm	220V/50Hz	1200ML	110mm	32cm	18.5cm	DC motor	4.36Kg	5.8Kg
YC-003	0.5Hp/370W	4200rpm/2600rpm	220V/50Hz	1300ML	110mm	32cm	18.5cm	DC motor	4.36Kg	5.8Kg
YC-004	0.62Hp/450W	4200rpm/2800rpm	220V/50Hz	1400ML	110mm	32cm	19.5cm	DC motor	4.60Kg	5.9Kg



**YC-005**  
Blue, Claret, Black, White, Golden



**YC-006**  
Colors: Black, White, Golden



**YC-007**  
Colors: Black, White



**YC-008**  
Colors: Black, White, Red

Model:	Power:	Speed:	Volts:	Capacity:	Mouth Diameter:	Height:	Out Diameter:	Motor:	N/W:	G/W:
YC-005	0.62Hp/450W	3200rpm/2800rpm	220V/50Hz	1400ML	110mm	32cm	19.5cm	DC motor	4.4Kg	5.8Kg
YC-006	0.76Hp/560W	3200rpm/2800rpm	220V/50Hz	1500ML	110mm	34.5cm	18.5cm	DC motor	5.6Kg	6.5Kg
YC-007	0.76Hp/560W	3200rpm/2800rpm	220V/50Hz	1500ML	110mm	32.5cm	18.5cm	DC motor	5.5Kg	6.5Kg
YC-008	0.76Hp/560W	3200rpm/2800rpm	220V/50Hz	1500ML	110mm	32cm	19.5cm	DC motor	5.3Kg	6.2Kg



**YC-009**  
Colors: Black, Orange, Green



**YC-010**  
Colors: Black, White, Champagne



**YC-011**  
Colors: Stainless Steel Silver Color



**YC-012**  
Colors: Black, White

Model:	Power:	Speed:	Volts:	Capacity:	Mouth Diameter:	Height:	Out Diameter:	Motor:	N/W:	G/W:
YC-009	1.0Hp/750W	3200rpm/2800rpm	220V/50Hz	1600ML	110mm	35.5cm	20.5cm	AC motor	5.8Kg	7.2Kg
YC-010	1.0Hp/750W	3200rpm/2800rpm	220V/50Hz	1600ML	110mm	35.5cm	20.5cm	DC motor	5.8Kg	7.1Kg
YC-011	1.0Hp/750W	3200rpm/2800rpm	220V/50Hz	1600ML	110mm	35.5cm	20.5cm	DC motor	5.8Kg	7.1Kg
YC-012	1.0Hp/750W	3200rpm/2800rpm	220V/50Hz	1600ML	110mm	35.5cm	20.5cm	DC motor	5.8Kg	7.1Kg



### Water Boiler (Single Double Layer)

Single layer:	Double Layer:	Full Cap:	Volts:	Power:	Dimensions:
FCS-07L-S1	FCS-07L-D2	7L	220-240V/60Hz	1500W	230x230x420mm
FCS-08L-S1	FCS-08L-D2	8L	220-240V/60Hz	1500W	230x230x430mm
FCS-09L-S1	FCS-09L-D2	9L	220-240V/60Hz	1500W	230x230x490mm
FCS-10L-S1	FCS-10L-D2	10L	220-240V/60Hz	1500W	230x230x500mm
FCS-15L-S1	FCS-15L-D2	15L	220-240V/60Hz	2000/2500W	290x290x452mm
FCS-18L-S1	FCS-18L-D2	18L	220-240V/60Hz	2000/2500W	290x290x498mm
FCS-22L-S1	FCS-22L-D2	22L	220-240V/60Hz	2000/2500W	290x290x558mm
FCS-25L-S1	FCS-25L-D2	25L	220-240V/60Hz	2000/2500W	290x290x618mm



### Water Boiler (Single Double Layer)

Single layer:	Double Layer:	Volts:	Power:	Dimensions:	N/W:
FS-8	FS-8B	~220V	1.5KW	Ø230x425mm	2.9Kg
FS-10	FS-10B	~220V	1.5KW	Ø230x453mm	3.01Kg
FS-12	FS-12B	~220V	1.5KW	Ø260x425mm	3.11Kg
FS-16	FS-16B	~220V	1.5KW	Ø260x453mm	3.3Kg
FS-20	FS-20B	~220V	1.5KW	Ø260x510mm	3.6Kg
FS-30	FS-30B	~220V	2.5KW	Ø290x510mm	4.1Kg
FS-35	FS-35B	~220V	2.5KW	Ø290x550mm	4.3Kg



### Single-Layer Water Boiler(Heat)

Model:	Dimensions:	Volts:	Power:	N/W:
WB-8.8B	Ø220x420mm	~220V	1.5KW	2Kg
WB-15B	Ø270x470mm	~220V	2.0KW	2.5Kg
WB-20B	Ø270x540mm	~220V	2.0KW	3Kg
WB-30B	Ø320x530mm	~220V	2.0KW	3.75Kg
WB-40B	Ø320x580mm	~220V	2.5KW	4.3Kg



### Double-Layer Water Boiler (Heat & Warm)

Model:	Dimensions:	Volts:	Power:	N/W:
WB-10	Ø145x440mm	~220V	1.5KW	3.2Kg
WB-15	Ø145x495mm	~220V	2.0KW	3.5Kg
WB-25	Ø315x490mm	~220V	2.0KW	4.23Kg
WB-30	Ø315x540mm	~220V	2.0KW	4.7Kg
WB-35	Ø315x620mm	~220V	2.0KW	5.1Kg
WB-40	Ø315x670mm	~220V	2.5KW	5.6Kg
WB-50	Ø400x620mm	~220V	2.5KW	15Kg
WB-60	Ø400x660mm	~220V	2.5KW	15.4Kg



## Chocolate Fountain



CF-8084

4 Tiers Chocolate Fountain



CF-8085

5 Tiers Chocolate Fountain



CF-8086

6 Tiers Chocolate Fountain



CF-8087

7 Tiers Chocolate Fountain

Model:	Machine Size(mm):	Packing Size(mm):	Capacity:	Volts:	Power:	G/W:
CF-8084	280x280x580	590x470x270	3Kg	220V/50Hz	0.21KW	8Kg
CF-8085	330x330x680	390x390x710	4Kg	220V/50Hz	0.30KW	10Kg
CF-8086	360x360x860	700x590x280	6Kg	220V/50Hz	0.30KW	11Kg
CF-8087	430x430x1030	810x680x340	8Kg	220V/50Hz	0.35KW	14Kg



CF-8084A

4 Tiers Chocolate Fountain



CF-8085A

5 Tiers Chocolate Fountain



CF-8086A

6 Tiers Chocolate Fountain



CF-8087A

7 Tiers Chocolate Fountain

Model:	Machine Size(mm):	Packing Size(mm):	Capacity:	Volts:	Power:	G/W:
CF-8084A	280x280x580	590x470x270	3Kg	220V/50Hz	0.21KW	8Kg
CF-8085A	330x330x680	390x390x710	4Kg	220V/50Hz	0.30KW	10Kg
CF-8086A	360x360x860	700x590x280	6Kg	220V/50Hz	0.30KW	11Kg
CF-8087A	430x430x1030	810x680x340	8Kg	220V/50Hz	0.35KW	14Kg

BUY IT AT LESSER PRICES

# CHOCOLATE MACHINE



FCM-1P



FCM-2P

Model:	Pot Size(mm):	Product Size:	Volts:	Power:	Temperature:	Capacity:	N/G Weight:
FCM-1P	140x140x65	230x170x110mm	220V/50Hz, 110V/60Hz	40W	30~85°C	1Kg	1.5/2Kg, 9/12Kg
FCM-2P	140x140x65	350x230x110mm	220V/50Hz, 110V/60Hz	80W	30~85°C	2Kg	2.5/3Kg, 15/19Kg



FCM-1T



FCM-2T



FCM-3T

Model:	Pot Size(mm):	Product Size:	Volts:	Power:	Temperature:	Capacity:	N/G Weight:
FCM-1T	360x330x120	485x360x180mm	220V/50Hz, 110V/60Hz	1KW	0~90°C	8Kg	9/10Kg
FCM-2T	330x180x100	485x360x180mm	220V/50Hz, 110V/60Hz	1KW	0~90°C	8Kg	9/10Kg
FCM-3T	330x180x100	665x360x180mm	220V/50Hz, 110V/60Hz	1KW	0~90°C	12Kg	11.5/13Kg



FCM-4T



FCM-5T  
Pot Size: 180x160x100mm



FCM-6T

Model:	Pot Size(mm):	Product Size:	Volts:	Power:	Temperature:	Capacity:	N/G Weight:
FCM-4T	180x160x100	485x360x180mm	220V/50Hz, 110V/60Hz	1KW	0~90°C	8Kg	9/10Kg
FCM-5T	180x160x100	665x360x180mm	220V/50Hz, 110V/60Hz	1KW	0~90°C	12Kg	11.5/13Kg
FCM-6T	180x160x100	665x360x180mm	220V/50Hz, 110V/60Hz	1KW	0~90°C	12Kg	11.5/13Kg

VISION DISTRIBUTION

# ELECTRIC SOUP KETTLE



81010SP

Stainless Steel Electric Soup Kettle



81010SG

Stainless Steel Electric Soup Kettle



81013SP

Electric Soup Kettle



83010SP

Electric Soup Kettle

Model:	Dimension:	Packing Size(mm):	Volts:	Power:	G/W:
81010SP	10L	-	220V AC 50Hz	0.40KW	-
81010SG	10L	-	220V AC 50Hz	0.40KW	-
83013SP	13L	-	220V AC 50Hz	0.60KW	-
83010SP	10L	-	220V AC 50Hz	0.40KW	-

# CHAFING DISH



33117

Chafing Dish



36117QT

Chafing Dish



301129

Chafing Dish

Model:	Machine Size(mm):	Packing Size(mm):	Volts:	Power:	N/W:
33117	670x510x460	-	-	-	-
36117QT	690x545x500	700x520x390	-	-	-
301129	600x350x320	610x360x240	-	-	-

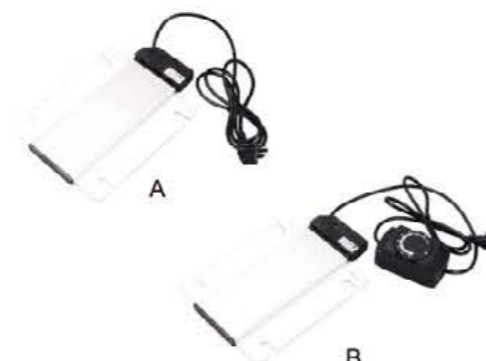

Electric Heat board



23036B

Chafing Dish



36036T

Chafing Dish

Model:	Machine Size(mm):	Packing Size(mm):	Volts:	Power:	N/W:
23036B	475x520x470	530x495x350	-	-	-
36036T	550x550x430	560x550x370	-	-	-



## RICE COOKER



GF20Y-10L-A



GF20Y-30L-A



### Gas Rice Cooker

Model:	Packing Size(mm):	Gas Type:	Service People:	Rice Volume:	N/W:	G.W:
GF20Y-7L-A	475x475x415	LPG/Natural	35	3~6Kg	12Kg	14Kg
GF20Y-10L-A	510x505x422	Gas	50	4.5~8.5Kg	14Kg	16Kg
GF20Y-15L-A	525x520x430	Pipelined	80	6~11Kg	15Kg	17Kg
GF20Y-23L-A	605x600x452	Gas	120	8~16Kg	20Kg	23Kg
GF20Y-30L-A	645x645x465	Methane	200	13~21Kg	23Kg	26Kg



ERC-8L/ERC-10L



ERC-13L/ERC-15L/ERC-19L



ERC-23L/ERC-33L/ERC-38L

### Electric Rice Cooker

Model:	Capacity:	Volts:	Power:	N/W:
ERC-8L	8L	220V/50Hz	1.3KW	-
ERC-10L	10L	220V/50Hz	1.6KW	-
ERC-13L	13L	220V/50Hz	2.0KW	-
ERC-15L	15L	220V/50Hz	2.5KW	-
ERC-19L	19L	220V/50Hz	2.8KW	-
ERC-23L	23L	220V/50Hz	3.0KW	-
ERC-33L	33L	220V/50Hz	3.65KW	-
ERC-38L	38L	220V/50Hz	4.35KW	-

## COMMERCIAL RICE COOKER



### CERTIFICATION

- ☆ 4 Digital display
- ☆ Stainless steel outer shell
- ☆ Single painting non-stick aluminum innerpot
- ☆ Can be cooked rice, porridge, soup



● FCS-RC16L / FCS-RC19L

Model:	Capacity:	Volts:	Power:
FCS-RC16L	16L	220V/50Hz	2200W
FCS-RC19L	19L	220V/50Hz	2200W

## COMMERCIAL ELECTRIC RICE WARMER



● FCS-RW19L



● FCS-RW32L

Model:	Capacity:	Volts:	Power:
FCS-RW19L	19L	220V/50Hz	100W
FCS-RW32L	26L	220V/50Hz	100W

BUY IT AT LESSER PRICES

**PACKING MACHINE SERIES**



DZ260T DZ300T DZ400T      DZ400S DZ500S DZ600S      DZ400/2C DZ500/2C DZ600/2C

**Vacuum Packing Machine**

Model:	Chamber Size:	Volts:	Power:	Sealing Length:	Sealing Width:	Thickness:	Package Dimension:	N/W:
DZ260T	280x380x55mm	220V/50Hz	0.4KW	260mm	10mm	0.1-0.5mm	42x50x46cm	37Kg
DZ300T	320x380x55mm	220V/50Hz	0.4KW	300mm	10mm	0.1-0.5mm	42x50x46cm	37Kg
DZ400T	440x420x75mm	220V/50Hz	0.9KW	400mm	10mm	0.1-0.5mm	55x64x60cm	75Kg
DZ400S	440x420x75mm	220V/50Hz	0.9KW	400mm	10mm	0.1-0.5mm	105x54x60cm	90Kg
DZ500S	520x520x75mm	220V/50Hz	0.9KW	500mm	10mm	0.1-0.5mm	110x65x70cm	115Kg
DZ600S	660x660x75mm	220V/50Hz	0.9KW	600mm	10mm	0.1-0.5mm	110x75x80cm	150Kg

Sealing Time Range: 10-20sec / 10-20sec / 10-20sec / 10-20sec / 15-30sec / 15-30sec

Model:	Chamber Size:	Volts:	Power:	Sealing Length:	Sealing Width:	Thickness:	Sealing Width:	N/W:
DZ400/2C	490x445x40mm	220V/50Hz	0.9KW	400mm	10mm	0.1-0.5mm	10mm	162Kg
DZ500/2C	570x550x45mm	220V/50Hz	0.9KW	500mm	10mm	0.1-0.5mm	10mm	205Kg
DZ600/2C	670x545x45mm	220V/50Hz	0.9KW	600mm	10mm	0.1-0.5mm	10mm	252Kg

Sealing Time Range: 10-35sec / 10-35sec / 10-40sec      Package Dimension: 105x107x75cm / 110x135x75cm / 115x165x80cm

**Impulse Sealer**



SF200 / SF300 / SF400 / SF500      PPS-200AC / 300AC / 400AC  
Impulse Sealer With Cutting Appliance

Model:	Chamber Size:	Volts:	Power:	Sealing Length:	Sealing Width:	Max Seal Thickness:	Heat Time:	N/W:
SF200	325x75x225mm	220V/50Hz	0.28KW	200mm	2mm	0.2mm	0.2-1.3seconds	2.2Kg
SF300	440x83x255mm	220V/50Hz	0.38KW	300mm	2mm	0.2mm	0.2-1.3seconds	3.3Kg
SF400	540x85x280mm	220V/50Hz	0.6KW	400mm	2mm	0.2mm	0.3-2.5seconds	4.7Kg
SF500	550x85x280mm	220V/50Hz	0.75KW	500mm	2mm	0.3mm	0.3-2.5seconds	5.9Kg

Model:	Color:	Sealing Length & Width:	Heating Power:	Volts:
PPS-200AC	Blue/White	200x2mm	230W	220V/50Hz, 110V/60Hz
PFS-300AC	Blue/White	300x2mm	300W	220V/50Hz, 110V/60Hz
PFS-400AC	Blue/White	400x2mm	350W	220V/50Hz, 110V/60Hz

Note: MOQ50 PCS For Each Model Of Impulse Sealer

**VISION**  
DISTRIBUTION



**GN PANS**



Model	Dimensions(mm)	Thickness(mm)
H5401	530x325x20 1/1x20	0.6
H5402	530x325x40 1/1x40	0.6
H5403	530x325x65 1/1x65	0.6
H5404	530x325x100 1/1x100	0.7
H5405	530x325x150 1/1x150	0.7
H5406	530x325x200 1/1x200	0.7
H5501	530x325x30 Cover for 1/1	0.7
H5407	325x265x20 1/2x20	0.6
H5408	325x265x40 1/2x40	0.6
H5409	325x265x65 1/2x65	0.6
H5410	325x265x100 1/2x100	0.7
H5411	325x265x150 1/2x150	0.7
H5412	325x265x200 1/2x200	0.7
H5502	530x325x30 Cover for 1/2	0.7

Model	Dimensions(mm)	Thickness(mm)
H5413	325x176x20 1/3x20	0.6
H5414	325x176x40 1/3x40	0.6
H5415	325x176x65 1/3x65	0.6
H5416	325x176x100 1/3x100	0.7
H5417	325x176x150 1/3x150	0.7
H5444	325x176x200 1/3x200	0.7
H5503	325x176x30 Cover for 1/3	0.7
H5445	265x162x20 1/4x20	0.6
H5418	265x162x40 1/4x40	0.6
H5419	265x162x65 1/4x65	0.6
H5420	265x162x100 1/4x100	0.7
H5421	265x162x150 1/4x150	0.7
H5422	265x162x200 1/4x200	0.7
H5504	265x162x30 Cover for 1/4	0.7



Model	Dimensions(mm)	Thickness(mm)
H5423	176x162x65 1/6x65	0.6
H5424	176x162x100 1/6x100	0.7
H5425	176x162x150 1/6x150	0.7
H5426	176x162x200 1/6x200	0.7
H5505	176x162x30 Cover for 1/6	0.7
H5427	176x108x65 1/9x65	0.6
H5428	176x108x100 1/9x100	0.7
H5429	176x108x150 1/9x150	0.7
H5506	176x108x30 Cover for 1/9	0.7
H5430	325x353x20 2/3x20	0.6
H5431	325x353x40 2/3x40	0.6
H5432	325x353x65 2/3x65	0.6
H5433	325x353x100 2/3x100	0.7
H5434	325x353x150 2/3x150	0.7
H5435	325x353x200 2/3x200	0.7
H5507	325x353x30 Cover for 2/3	0.7

BUY IT AT LESSER PRICES

**SINK TABLE**

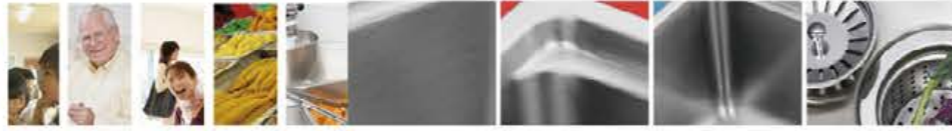

Economical Single Sink Bench

Model:	SPEC(mm):	Bowl Size(mm):
01801	610x620x800+150	450x450x280
01802	660x670x800+150	500x500x280

Economical Double Sink Bench

Model:	SPEC(mm):	Bowl Size(mm):
01803	1100x620x800+150	450x450x280
01804	1200x670x800+150	500x500x280

Economical Triple Sink Bench

Model:	SPEC(mm):	Bowl Size(mm):
01805	1600x620x800+150	450x450x280
01806	1750x670x800+150	500x500x280



Single Sink Bench

Model:	SPEC(mm):	Bowl Size(mm):
01807	700x700x950	-
01808	600x600x950	-

Double Sink Bench

Model:	SPEC(mm):	Bowl Size(mm):
01809	1500x700x950	-
01810	1200x600x950	-

Triple Sink Bench

Model:	SPEC(mm):	Bowl Size(mm):
01811	1800x700x950	-
01812	1600x600x950	-



Single Sink Bench

Model:	SPEC(mm):	Bowl Size(mm):
01813	630x670x800+150	450x450x280
01814	680x720x800+150	500x500x280

Double Sink Bench

Model:	SPEC(mm):	Bowl Size(mm):
01815	1250x670x800+150	450x450x280
01816	1380x720x800+150	500x500x280

Triple Sink Bench

Model:	SPEC(mm):	Bowl Size(mm):
01817	1930x670x800+150	450x450x280
01818	2080x720x800+150	500x500x280

**VISION**  
DISTRIBUTION

**WORKING TABLE**



Single Sink Bench

Model:	SPEC(mm):	Bowl Size(mm):
01819	630x670x800+150	450x450x280
01820	680x720x800+150	500x500x280

Binary Wash Dish Even Things

Model:	SPEC(mm):	Bowl Size(mm):
01821	1100x650x950	-
01822	1200x750x950	-
01823	1500x750x950	-

Triple Sink Bench

Model:	SPEC(mm):	Bowl Size(mm):
01824	1930x670x800+150	450x450x280
01825	2080x720x800+150	500x500x280



Economical Kitchen Cabinet

Model:	SPEC(mm):
01505	1900x900x800
01506	1800x800x800
01507	1500x800x800
01508	1500x600x800

Economical Kitchen Cabinet With Backsplash

Model:	SPEC(mm):
01517	1900x800x800+150
01518	1800x800x800+150
01519	1500x800x800+150
01520	1500x600x800+150
01521	1100x600x800+150

Kitchen Cabinet

Model:	SPEC(mm):
01522	1900x800x800
01523	1800x800x800
01524	1500x800x800
01525	1500x600x800
01526	1100x600x800



Hang A Wall To Condole Ark

Model:	SPEC(mm):
01527	11200x350x600
01528	1500x350x600

Work Table With Under Shelf

Model:	SPEC(mm):
FCS122-01	1500x600x800
FCS122-02	1800x600x800

Work Table With Under Shelf

Model:	SPEC(mm):
01529	1800x800x800
01530	1900x880x800

BUY IT AT LESSER PRICES

**WORKING TABLE**



**VISION  
DISTRIBUTION**

**TROLLEY**



Work Table With Under Shelf

Model:	SPEC(mm):
01544	1500x800x800
01545	1500x600x800



Work Table With Under Shelf (Square Leg)

Model:	SPEC(mm):	Model:	SPEC(mm):
01616	1800x800x800	01621	1500x530x800
01617	1500x800x800	01622	1100x530x800
01618	1800x600x800	01623	900x530x800
01619	1500x600x800	01624	800x530x800
01620	1100x600x800		



Work Table With Under Shelf

Model:	SPEC(mm):	Model:	SPEC(mm):
01625	1800x800x800	01631	800x600x800
01626	1500x800x800	01632	1500x530x800
01627	1800x600x800	01633	1100x530x800
01628	1500x600x800	01634	900x530x800
01629	1100x600x800	01635	800x530x800
01630	900x600x800		



Work Table With Under Shelf

Model:	SPEC(mm):	Model:	SPEC(mm):
01636	1800x800x800	01642	800x600x800
01637	1500x800x800	01643	1500x530x800
01638	1800x600x800	01644	1100x530x800
01639	1500x600x800	01645	900x530x800
01640	1100x600x800	01646	800x530x800
01641	900x600x800		



Work Table With Under Shelf (Square Leg)

Model:	SPEC(mm):	Model:	SPEC(mm):
01532	1800x800x800	01537	1500x530x800
01533	1500x800x800	01538	1100x530x800
01534	1800x600x800	01539	900x530x800
01535	1500x600x800	01540	800x530x800
01536	1100x600x800		



Work Table With Under Shelf

Model:	SPEC(mm):
01657	1800x800x800
01658	2000x1000x800



Work Table With Under Shelf

Model:	SPEC(mm):
01656	1800x800x800



2 Tiers assembled dining cart

Model:	SPEC(mm):
01401	950x500x950
01402	850x450x900
01403	750x400x835



3 Tiers assembled dining cart

Model:	SPEC(mm):
01404	950x500x950
01405	850x450x900
01406	750x400x835



2 Tiers assembled dining cart

Model:	SPEC(mm):
01407	700x400x850mm
01408	800x450x900mm
01409	900x500x950m
01410	800x500x930mm



16-Case water-jug cart

Model:	SPEC(mm):
01414	850x450x1000



Assembled seasoning cart

Model:	SPEC(mm):
01415	750x400x835 Ø14
01416	850x450x900 Ø16



Assembled bar trolley

Model:	SPEC(mm):
01417	450x400x765
01418	500x450x830
01419	550x500x880



Bar trolley

Model:	SPEC(mm):
01420	Ø400x715
01421	Ø400x715



2 Tiers collected trolley

Model:	SPEC(mm):
01422	750x400x835
01423	850x450x900
01424	950x500x950



Luggage cart

Model:	SPEC(mm):
01433	-



S/S luggage cart

Model:	SPEC(mm):
01435	740x480x870
01436	900x600x900



Assembled luggage cart

Model:	SPEC(mm):
01437	900x550x870
01438	900x550x870
01439	1000x600x870
01440	1000x600x870



3 Tiers collected trolley

Model:	SPEC(mm):
01425	770x435x900



Rack Dolly

Model:	SPEC(mm):
01441	538x538x915
01442	538x538x200



Plastic Tote Box

Model:	SPEC(mm):
01446	335x225x178
01447	335x235x450



Plastic Tote Box

Model:	SPEC(mm):
01443	500x375x140
01444	538x383x175
01445	620x424x177

# PERFECT & POLE



**Pole**

Model:	SPEC
P71	1800mm
P63	1600mm
P54	1370mm
P32	800mm
P26	660mm

**Food Storage Rack**

Model:	SPEC
H6	1500x500x1550mm
H7	1200x500x1550mm
H24	1500x500x1550mm
H25	1200x500x1550mm



**TR-6A/10A/6D**

Stainless Steel Single-Line  
Tray Trolley



**TR-6DT**

Stainless Steel Single-Line  
Tray Trolley With Table



**TR2-6A**

Stainless Steel Double-Line  
Tray Trolley



**TR2-15A / TR2-16A**

Stainless Steel Double-Line  
Tray Trolley



**TR-15D/16D/15A/16A**

Stainless Steel Single-Line  
Tray Trolley

Model:	Dimensions(mm):	Packing Size(mm):
TR-6A	380x550x1000	980x600x80
TR-10A	380x550x1300	1280x600x80
TR-6D	590x670x1000	980x710x80
TR-6DT	595x665x1150	910x730x90
TR2-6A	740x550x1000	900x600x120
TR-15D	590x670x1735	1650x710x80
TR-16D	590x670x1735	1650x710x80
TR-15A	380x550x1735	1650x590x80
TR-16A	380x550x1735	1650x590x80
TR2-15A	740x550x1735	1650x600x120
TR2-16A	740x550x1735	1650x600x120



**G1**



**Fume filter**

Width (inch)	Height (inch)	Width (mm)	Height (mm)	Depth (mm)	Material
10	10	235	235	25/49	201(S2) 304(S3) 430(S4) Alu.(A)
12	12	295	295		
16	16	395	395		
20	20	495	495		
25	-	625	-		



**G3**

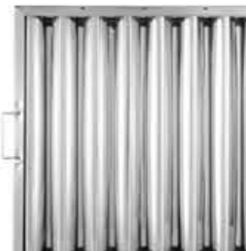

**Fume filter**

Width (inch)	Height (inch)	Width (mm)	Height (mm)	Depth (mm)	Material
10	10	255	256	48	201(S2) 304(S3) 430(S4)
12	12	305	305		
16	16	405	405		
20	20	500	500		
25	-	625	-		



**G4**



**Fume filter**

Width (inch)	Height (inch)	Width (mm)	Height (mm)	Depth (mm)	Material
10	10	235	235	38	201(S2) 304(S3) 430(S4)
12	12	295	295		
16	16	395	395		
20	20	495	495		
25	25	625	625		



**G5**



**Fume filter**

Width (inch)	Height (inch)	Width (mm)	Height (mm)	Depth (mm)	Material
10	10	235	235	38	201(S2) 304(S3) 430(S4)
12	12	295	295		
16	16	395	395		
20	20	495	495		
25	25	625	625		



**G6**



**Fume filter**

Width (inch)	Height (inch)	Width (mm)	Height (mm)	Depth (mm)	Material
20	20	495	495	20/25	201(S2) 304(S3) 430(S4)
16	20	395	495		
14	20	345	495		
20	16	495	395		
22	16	541	390		
22	20	541	490		



**G8**



**Fume filter**

Width (inch)	Height (inch)	Width (mm)	Height (mm)	Depth (mm)	Material
10	20	237	490	24	201(S2) 304(S3) 430(S4)
16	16	390	390		
16	20	390	490		
20	16	490	390		
20	20	490	490		
22	16	541	390		
22	20	541	490		
24	16	592	390		
24	20	592	490		

BUY IT AT LESSER PRICES

# CHIPPING BOARD

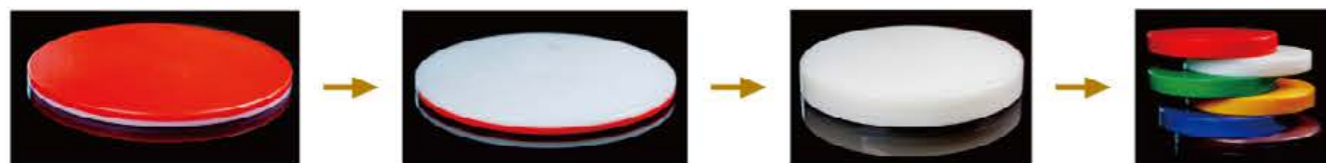

Product Size (mm) :

Ø350x10	Ø400x10	Ø430x10	Ø450x10
Ø360x10	Ø400x20	Ø430x20	Ø450x20
Ø380x10	Ø400x30	Ø430x30	Ø450x30
Ø380x20	Ø400x40	Ø430x40	Ø450x40
Ø380x30	Ø400x50	Ø430x50	Ø450x50
Ø380x40			Ø450x100
			Ø450x150
Ø480x20	Ø500x40	Ø500x100	Ø580x100
Ø480x30	Ø500x50	Ø500x150	Ø580x150
Ø480x40	Ø500x60	Ø500x200	Ø580x300
Ø480x50	Ø500x80	Ø500x300	Ø600x100
Ø480x60			
Ø480x80			
Ø480x100			
Ø480x150			



**VISION**  
DISTRIBUTION

# CHIPPING BOARD



Product Size (mm) :

340x240x10	480x330x10	500x350x10	580x380x10	600x400x10	1200x600x20
380x260x10	480x330x15	500x350x15	580x380x15	600x400x15	1500x700x20
400x300x10	480x330x18	500x350x18	580x380x18	600x400x18	1800x800x20
400x300x15	480x330x20	500x350x20	580x380x20	600x400x20	2000x800x20
400x300x18	480x330x25	500x350x25	580x380x25	600x400x25	
400x300x20	480x330x30	500x350x30	580x380x30	600x400x30	
			580x380x40	600x400x40	
				600x400x50	

# COLOR CUTTING BOARD

Round shape: diameter-- 0~100cm  
 Thickness--unlimited  
 Rectangle shape: length-- unlimited  
 Width-- 0~1.5m  
 Thickness-- 0~5cm  
 Color: white, Red, Yellow, Blue, Green, Brown

Product Size (mm) :

360x260x20	400x300x40
400x300x20	480x330x40
480x330x20	600x350x40
500x350x20	600x400x40
600x400x20	1200x600x40
1200x600x20	1800x800x40



# COLD STORAGE PROJECT

## INDEPENDENT REFRIGERATION

Fuchensi cold storage is widely used in food, supermarkets, hotels, aquatic products, medicine, biology, chemical industry, industrial and mining enterprises and other industries. In the past two years, the brand awareness has also been rapidly improved, and the products have been sold all over the country and sold abroad.

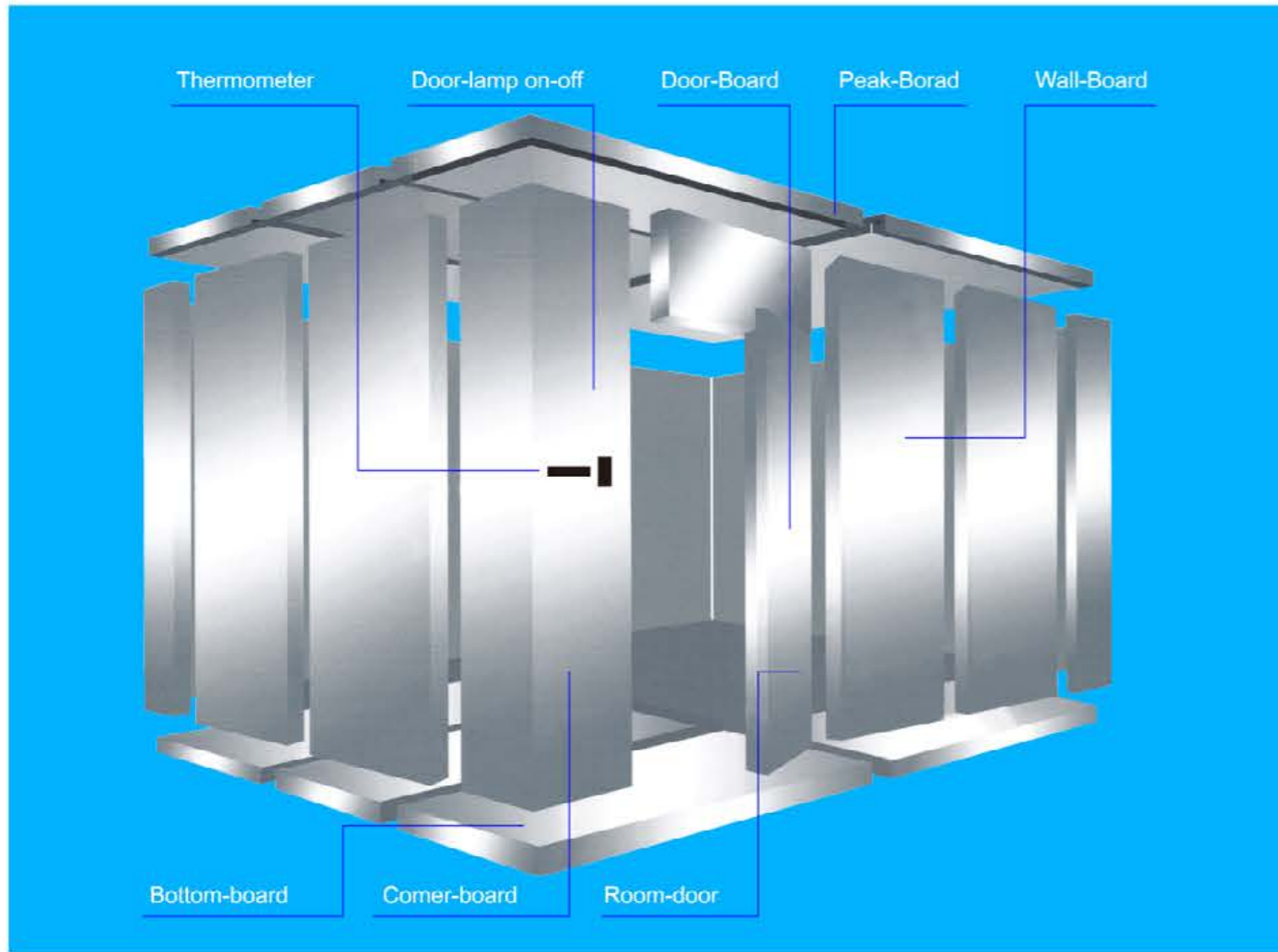

### COLD STORAGE UNIT SELECTION

#### GERMANY COPLAND CONDENSING UNIT

DWM COPELAND German semi-closed wheel compressor is adopted

Compressor Power: 0.75-700HP  
Evaporation Temperature: -50~-12.5°C  
Semi-enclosed Air-cooled Condensing Unit  
Refrigerant: R22/404A/507



Ari-cooled condensing unit



Water-cooled condensing unit

#### GERMANY COPLAND CONDENSING UNIT

DWM COPELAND German semi-closed wheel compressor is adopted

Compressor Power: 0.75-700HP  
Evaporation Temperature: -50~-12.5°C  
Semi-enclosed Air-cooled Condensing Unit  
Refrigerant: R134A/407



Totally enclosed condensing unit



Totally enclosed condensing unit



Combination Electric Box



Cooling Fan



## UNDER TABLE DISHWASHER

Description of core technologies and components:

\* Italian FIR original imported water pump; Japanese SS840 heat pipe; Schneider ac contactor, Germany; Machine manufacturing tolerance is less than 2 mm.

Production unit qualification:

\* Joint ventures; Passed ISO14001 quality certification and ISO14001 environmental certification; Products through CE certification, Hong Kong food and environmental hygiene department certification and national quality and technical supervision bureau testing.

### ◀ FCS-301D/302D

Dimensions: 573x607x815mm  
 Net Weight: 67.5Kg  
 Power Supply: N-380V AC/50Hz/3PH;220V AC/50Hz/1PH  
 Total Power: 8.78KW; 3KW  
 Total Current: 19A; 15A  
 Switch Requirement: Three-phase five-wire 25A; Single-phase plug 16A  
 Main Washing Temperature: 55-65℃  
 Spray Temperature: 82-90℃  
 Maximum Washing Capacity: 40 basket / H  
 Optional wash cycle: 90/ 120 /180 seconds  
 Water consumption: 2.8L/Box  
 Water pipe diameter: 3/4 inches to 1/2 inch  
 Feed water pressure: 0.2-0.5Pa  
 Water hardness: 0.034-0.103g/L  
 Backflow preventer: Built-in  
 Drainage pipe diameter: 27mm  
 Drainage backflow preventer: Built-in  
 Dispenser: Built-in ; Drainage pump: Built-in



## HOOD TYPE DISHWASHER

Safe and reliable:

\* Unique design of the door, can stay at different heights, suitable for different types of tableware;  
 \* Sensitive door control switch, wash immediately after closing the door, safe and convenient.

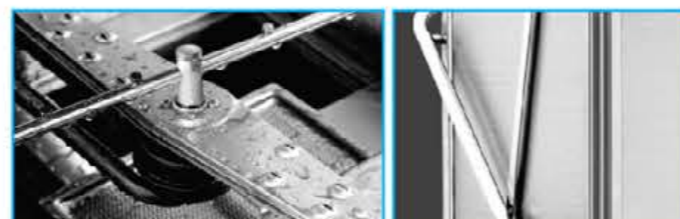

### ◀ FSC-88

Maximum washing capacity: 60 Box/H  
 Washing height: 400 mm  
 Maximum water consumption: 180 L/H  
 Cleaning cylinder capacity: 30 L  
 High temperature cylinder capacity: 7 L  
 Cleaning cylinder power: 3 KW  
 High temperature cylinder power: 9 KW  
 Total power: 13 KW  
 Power supply: 380V/AC/50Hz/5N  
 Access water pressure: 0.15~0.3MPA  
 Dimensions: 640x710x1400mm



## LUXURY PROJECT STEAMED RICE CABINET

PRODUCT FEATURES:

Time display, adjust and control, solve your punctual trouble.

Temperature display, adjust output control, cabinet temperature at a glance, can prevent high temperature caused by the loss of food nutrients.

Constant temperature display, adjustment and control, 24 hours constant temperature insulation, you can remove the trouble.

Water shortage, power failure, alarm, prevent water shortage caused by dry burning phenomenon, safe and reliable.



Model:	Dimensions:	Power:	Voltage:	Note:
ERS-4A	700x620x800mm	6KW	220V	Electricity 4 Layer
ERS-6A	700x620x970mm	6KW	220V/380V	Electricity 6 Layer
ERS-8A	700x620x1140mm	9KW	380V	Electricity 8 Layer
ERS-10A	700x620x1310mm	12KW	380V	Electricity 10 Layer
ERS-12A	700x620x1480mm	12KW	380V	Electricity 12 Layer
ERS-24A	1400x620x1480mm	24KW	380V	Electricity 24 Layer
ERS-48A	1420x950x1480mm	30KW	380V	Electricity 48 Layer
GRS-6A	700x710x1170mm	One door	GAS:LPG/NG	Gas 6 Layer
GRS-8A	700x710x1340mm	One door	GAS:LPG/NG	Gas 8 Layer
GRS-10A	700x710x1510mm	One door	GAS:LPG/NG	Gas 10 Layer
GRS-12A	700x710x1680mm	One door	GAS:LPG/NG	Gas 12 Layer
GRS-24A	1400x710x1680mm	Two doors	GAS:LPG/NG	Gas 24 Layer
GRS-48A	1420x1100x1680mm	Two doors	GAS:LPG/NG	Gas 48 Layer



# BRITISH SMOKE HOOD SERIES

● All Hoods Can Be Customized

## PRODUCT FEATURES

\* Exhaust hood is mainly used for the elimination of dirty hot gas in kitchen cooking equipment. It is usually installed on the upper part of the equipment without filtration and purification device. The section of umbrella cover that uses in the kitchen is rectangle more. Its characteristic is the structure is simple, easy to manufacture, the exhaust effect is good when the air volume design is reasonable, it is the necessary equipment in the kitchen.



▲ Model:FCS150-01



▲ Model:FCS150-02



▲ Model:FCS150-03

## Technical parameters

Model:	FCS150-01	Model:	FCS150-02	Model:	FCS150-03
Dimensions:	1200x600mm	Dimensions:	1200x600mm	Dimensions:	1200x600mm

# BRITISH SMOKE HOOD SERIES

● All Hoods Can Be Customized



## PRODUCT FEATURES

\* Exhaust hood is mainly used for the elimination of dirty hot gas in kitchen cooking equipment. It is usually installed on the upper part of the equipment without filtration and purification device. The section of umbrella cover that uses in the kitchen is rectangle more. Its characteristic is the structure is simple, easy to manufacture, the exhaust effect is good when the air volume design is reasonable, it is the necessary equipment in the kitchen.



▲ Model:FCS151-01



▲ Model:FCS151-02



▲ Model:FCS151-03

## Technical parameters

Model:	FCS151-01	Model:	FCS151-02	Model:	FCS151-03
Dimensions:	1200x600mm	Dimensions:	1200x600mm	Dimensions:	1200x600mm