

VIOLIN

Legato

Arr. by Bob Phillips

All Night, All Day
African-American Spiritual

In The Bleak Midwinter
Gustav Holst

Crescent Moon
Chinese Folk Song

MacPherson's Lament
Scottish Folk Song

Slurs

Arr. by Bob Phillips

Hao Pen You
Chinese Folk Song

Theme from Symphony No. 1
Gustav Mahler

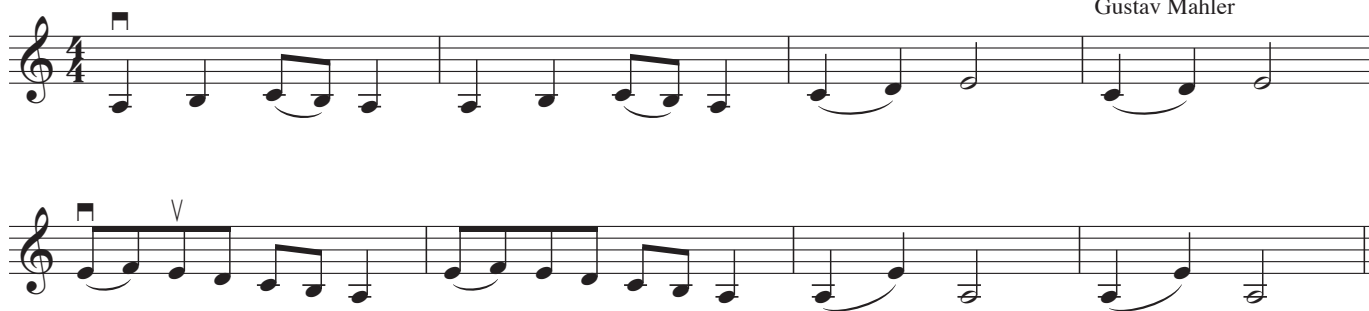

Iroquois Lullaby
Canadian Folk Song

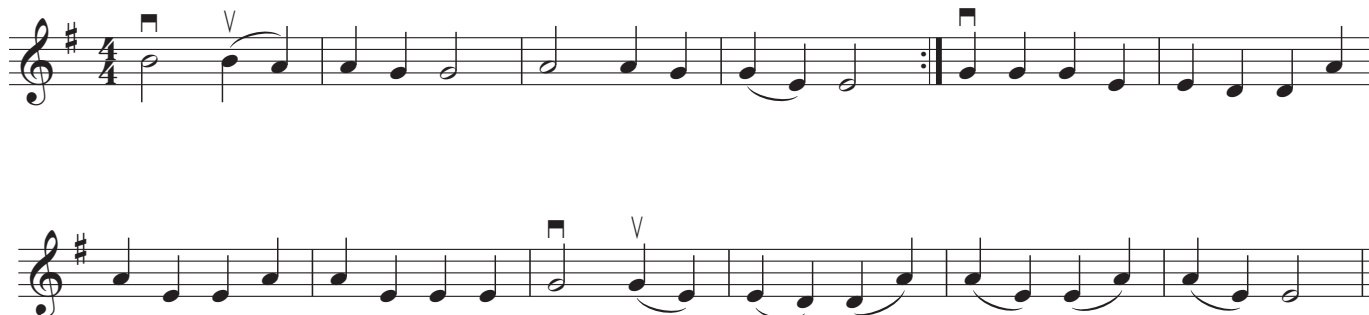

Shaker Melody
Appalachian Folk Song

VIOLIN

Staccato

Arr. by Bob Phillips

Les Bouffons
from Arbeau's Orchésographie

Tatra Song
Polish Folk Song

The Hopeful One
Scottish Fiddle Tune

Gavotte
Arangelo Corelli

Martelé

Arr. by Bob Phillips

Ronde
Tielman Susato

Theme from Spring
Antonio Vivaldi

Scotland the Brave
Scottish Fiddle Tune

VIOLIN

Spiccato

Arr. by Bob Phillips

Farandole
Georges Bizet

Symphony No. 9
Johann Stamitz

Eine Kliene Nacht Musik
W.A. Mozart

Eine Kliene Nacht Musik
W.A. Mozart

String Crossings

Arr. by Bob Phillips

Obwisana
Ghanaian Folk Song

Hag Purim
Children's Purim Song

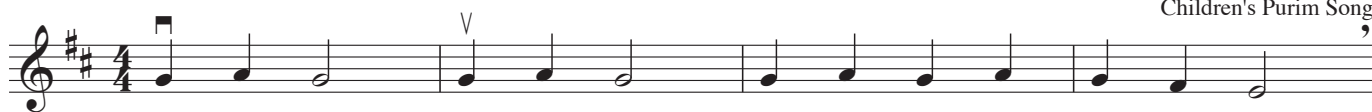

Boil Them Cabbage Down
American Folk Song

Big John McNeil
Scottish Fiddle Tune

VIOLIN

Hooks

Arr. by Bob Phillips

Down by the Station
American Folk Song

Ach! Du Lieber Augustin
Austrian Folk Song

Devilish Mary
American Folk Song

Shall We Gather at the River
Robert Lowery

Extensions

Arr. by Bob Phillips

Theme from Violin Conerto
Ludwig van Beethoven

In the Bleak Midwinter
Gustav Holst

The Blue Bells of Scotland
Scottish Folk Song

Harvest Song
Estonian Folk Song

VIOLIN

Syncopation

Arr. by Bob Phillips

The Rooster's Call
Liberian Folk Song

Tom Dooley
American Folk Song

Nassau Bound
Bahamian Sea Chantey

VIOLIN

Vibrato

Arr. by Bob Phillips

The Great Gate of Kiev
Modeste Moussorgsky

Pavanne
French Renaissance Dance

Chester
William Billings

VIOLIN

E String

Arr. by Bob Phillips

Aroro Mi Niño
Hispanic Folk Song

Crescent Moon
Chinese Folk Song

Minuet
Carl Phillip Emanuel Bach

VIOLIN

C String

Arr. by Bob Phillips

Les Bouffons
from Arbeau's Orchésographie

Hatikvah
Israeli National Anthem

Ryebuck Shearer
Australian Folk Song

Gavotte
James Hook

3rd Position

Arr. by Bob Phillips

Bingo
American Folk Song

0 -1 2 3 2 1 2 3 1

4

-2 0

Auld Lang Syne
Scottish Folk Song

0 -1 3 2 1 2

-1 0 -1

-1 0

VIOLIN

4th Position

Arr. by Bob Phillips

March in C
Johann Sebastian Bach

Auld Lang Syne
Scottish Folk Song

VIOLIN

4/4

Arr. by Bob Phillips

Kwanzaa
Swahili Folk Song

Sally Ann
American Folk Song

The Road to Boston
American Fiddle Tune

Coming Through The Rye
Robert Burns

VIOLIN

3/4

Arr. by Bob Phillips

A Graceful Dance
Johann C. F. Bach

MI Ranchito
Mexican Folk Song

The Friendly Beasts
English Christmas Carol

Alison's Waltz
Bob Phillips

VIOLIN

2/4 and 2/2

Arr. by Bob Phillips

Russian Folk Song
Adapted by Peter Ilyich Tchaikovsky

Levántese, Niña
Hispanic Folk Song of California

Mari's Wedding
Irish Folk Song

The Galway Piper
Irish Fiddle Tune

VIOLIN

Dotted Notes

Arr. by Bob Phillips

Arirang
Korean Folk Song

Anvil Chorus
Giuseppe Verdi - (1813-1901)

Duerme Niño Pequeñito
Columbian Folk Song

The Overlander
Australian Folk Song

Triplets

Arr. by Bob Phillips

Lightly Row
Traditional

French Folk Song
Traditional

March from the Nutcracker
Piotr Ilyich Tchaikovsky

Scottish Air
Traditional

Arr. by Bob Phillips
Doue Lan A Valdeleh
Folk Song from Brittany

Off She Goes
Irish Jig

Taking Gair In the Night
Newfoundland Folk Song

Romance
Ludwig van Beethoven

VIOLIN

Interval Tuning

Starting on D

Minor 2nd - Dvorak, *Symphony No. 9*

Major 2nd - *The Birthday Song*

Minor 3rd - Brahms, *Lullaby*

Major 3rd - *Oh When The Saints Go Marching In*

Perfect 4th - *Amazing Grace*

Tritone - Saint-Saëns, *Danse Macabre*

Perfect 5th - *Twinkle, Twinkle Little Star*

Minor 6th - *Shalom Aleichem*

Major 6th - *Hush Little Baby Don't You Cry*

Minor 7th - *Away In A Manger* (ending)

Major 7th - Bob Phillips, *Pamela*

Perfect 8th (Octave) - Antonio Vivaldi *Allegro from The Gloria*

Technique Selection Rubric

Skills	Tune	Level	Genre/ Diversity	Skills	Tune	Level	Genre/ Diversity
Right Hand				Rhythm			
Detache				Whole			
Martele				Half			
Spiccato				Quarter			
Legato slurs				Eighth			
Staccato slurs				Sixteenth			
Accents				Dotted			
String crossings				Syncopation			
Tremolo							
Sul ponticello				Tempos			
Sul tasto				Slow			
Col Legno				Medium			
Parts of bow				Fast			
Bow placement							
Bow Weight				Dynamics			
Bow Speed				pp			
				p			
Left Hand				mp			
Extensions				mf			
½ pos.				F			
1 st pos.				FF			
2 nd pos.							
3 rd pos.				Phrasing			
4 th pos.				Short			
5 th pos.				Medium			
Vibrato				Long			
Chromatic				lifts			
Patterns							
				Keys			
Literacy				C/Am			
2/4				G/Em			
3/4				D/Bm			
4/4				A/F#m			
6/8				F/Dm			
5/4				Bb/Gm			
				Eb/Cm			

VIOLA

Legato

Arr. by Bob Phillips

All Night, All Day
African-American Spiritual

In The Bleak Midwinter
Gustav Holst

Crescent Moon
Chinese Folk Song

MacPherson's Lament
Scottish Folk Song

Slurs

Arr. by Bob Phillips

Hao Pen You
Chinese Folk Song

Theme from Symphony No. 1
Gustav Mahler

Iroquois Lullaby
Canadian Folk Song

Shaker Melody
Appalachian Folk Song

VIOLA

Staccato

Arr. by Bob Phillips

Les Bouffons
from Arbeau's Orchésographie

Tatra Song
Polish Folk Song

The Hopeful One
Scottish Fiddle Tune

Gavotte
Arangelo Corelli

VIOLA

Martelé

Arr. by Bob Phillips

Ronde
Tielman Susato

Theme from Spring
Antonio Vivaldi

Scotland the Brave
Scottish Fiddle Tune

VIOLA

Spiccato

Arr. by Bob Phillips

Farandole
Georges Bizet

Symphony No. 9
Johann Stamitz

Eine Kliene Nacht Musik
W.A. Mozart

Eine Kliene Nacht Musik
W.A. Mozart

VIOLA

String Crossings

Arr. by Bob Phillips

Obwisana
Ghanaian Folk Song

Hag Purim
Children's Purim Song

Boil Them Cabbage Down
American Folk Song

Big John McNeil
Scottish Fiddle Tune

VIOLA

Hooks

Arr. by Bob Phillips

Down by the Station
American Folk Song

Ach! Du Lieber Augustin
Austrian Folk Song

Devilish Mary
American Folk Song

Shall We Gather at the River
Robert Lowery

VIOLA

Extensions

Arr. by Bob Phillips

Theme from Violin Conerto
Ludwig van Beethoven

In the Bleak Midwinter
Gustav Holst

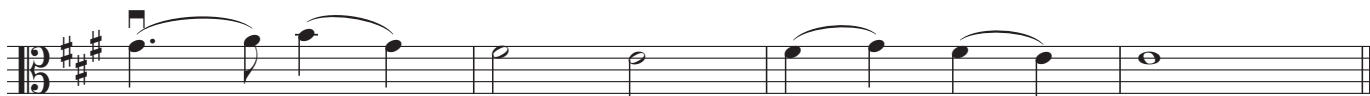

The Blue Bells of Scotland
Scottish Folk Song

Harvest Song
Estonian Folk Song

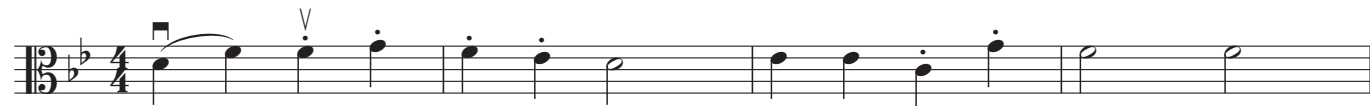

VIOLA

Syncopation

Arr. by Bob Phillips

The Rooster's Call
Liberian Folk Song

Tom Dooley
American Folk Song

Nassau Bound
Bahamian Sea Chantey

VIOLA

Vibrato

Arr. by Bob Phillips

The Great Gate of Kiev
Modeste Moussorgsky

Pavanne
French Renaissance Dance

Chester
William Billings

VIOLA

E String

Arr. by Bob Phillips

Aroro Mi Niño
Hispanic Folk Song

Crescent Moon
Chinese Folk Song

Minuet
Carl Phillip Emanuel Bach

VIOLA

C String

Arr. by Bob Phillips

Les Bouffons
from Arbeau's Orchésographie

Hatikvah
Israeli National Anthem

Ryebuck Shearer
Australian Folk Song

Gavotte
James Hook

VIOLA

3rd Position

Arr. by Bob Phillips

Bingo
American Folk Song

0 -1 2 3 2 1 2 3 1

4

-2 0

Auld Lang Syne
Scottish Folk Song

0 -1 3 2 1 2

-1 0 -1

-1 0

VIOLA

4th Position

Arr. by Bob Phillips

March in C
Johann Sebastian Bach

-1 2 -2 3

-2 3 -1 1

4 2 -2 -1 2

-2 3 -1

Auld Lang Syne
Scottish Folk Song

1 0 -1 3 2 1

1 3 1 2 0 -2 -2

1

0 -2

VIOLA

4/4

Arr. by Bob Phillips

Kwanzaa
Swahili Folk Song

Sally Ann
American Folk Song

The Road to Boston
American Fiddle Tune

Coming Through The Rye
Robert Burns

VIOLA

3/4

Arr. by Bob Phillips

A Graceful Dance
Johann C.F. Bach

MI Ranchito
Mexican Folk Song

The Friendly Beasts
English Christmas Carol

Alison's Waltz
Bob Phillips

VIOLA

2/4 and 2/2

Arr. by Bob Phillips

Russian Folk Song
Adapted by Peter Ilyich Tchaikovsky

Levántese, Niña
Hispanic Folk Song of California

Mari's Wedding
Irish Folk Song

The Galway Piper
Irish Fiddle Tune

VIOLA

Dotted Notes

Arr. by Bob Phillips

Arirang
Korean Folk Song

Anvil Chorus
Giuseppe Verdi - (1813-1901)

Duerme Niño Pequeñito
Columbian Folk Song

The Overlander
Australian Folk Song

VIOLA

Triplets

Arr. by Bob Phillips

Lightly Row
Traditional

French Folk Song
Traditional

March from the Nutcracker
Piotr Ilyich Tchaikovsky

Scottish Air
Traditional

VIOLA

6/8

Arr. by Bob Phillips
Doue Lan A Valdeleh
Folk Song from Brittany

Off She Goes
Irish Jig

Taking Gair In the Night
Newfoundland Folk Song

Romance
Ludwig van Beethoven

Technique Selection Rubric

Skills	Tune	Level	Genre/ Diversity	Skills	Tune	Level	Genre/ Diversity
Right Hand				Rhythm			
Detache				Whole			
Martele				Half			
Spiccato				Quarter			
Legato slurs				Eighth			
Staccato slurs				Sixteenth			
Accents				Dotted			
String crossings				Syncopation			
Tremolo							
Sul ponticello				Tempos			
Sul tasto				Slow			
Col Legno				Medium			
Parts of bow				Fast			
Bow placement							
Bow Weight				Dynamics			
Bow Speed				pp			
				p			
Left Hand				mp			
Extensions				mf			
½ pos.				F			
1 st pos.				FF			
2 nd pos.							
3 rd pos.				Phrasing			
4 th pos.				Short			
5 th pos.				Medium			
Vibrato				Long			
Chromatic				lifts			
Patterns							
				Keys			
Literacy				C/Am			
2/4				G/Em			
3/4				D/Bm			
4/4				A/F#m			
6/8				F/Dm			
5/4				Bb/Gm			
				Eb/Cm			

Legato

Arr. by Bob Phillips

All Night, All Day
African-American Spiritual

In The Bleak Midwinter
Gustav Holst

Crescent Moon
Chinese Folk Song

MacPherson's Lament
Scottish Folk Song

Slurs

Arr. by Bob Phillips

Hao Pen You
Chinese Folk Song

Theme from Symphony No. 1
Gustav Mahler

Iroquois Lullaby
Canadian Folk Song

Shaker Melody
Appalachian Folk Song

CELLO/BASS

Staccato

Arr. by Bob Phillips

Les Bouffons
from Arbeau's Orchésographie

Tatra Song
Polish Folk Song

The Hopeful One
Scottish Fiddle Tune

Gavotte
Arangelo Corelli

Martelé

Arr. by Bob Phillips

Ronde
Tielman Susato

Theme from Spring
Antonio Vivaldi

Scotland the Brave
Scottish Fiddle Tune

Spiccato

Arr. by Bob Phillips

Farandole
Georges Bizet

Symphony No. 9
Johann Stamitz

Eine Kliene Nacht Musik
W.A. Mozart

Eine Kliene Nacht Musik
W.A. Mozart

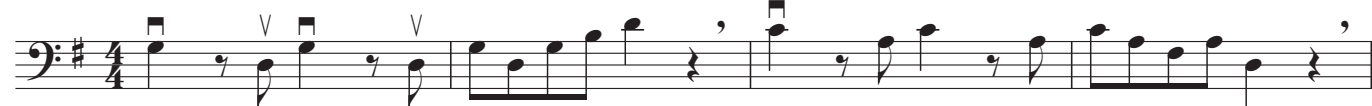

String Crossings

Arr. by Bob Phillips

Obwisana
Ghanaian Folk Song

Hag Purim
Children's Purim Song

Boil Them Cabbage Down
American Folk Song

Big John McNeil
Scottish Fiddle Tune

Hooks

Arr. by Bob Phillips

Down by the Station
American Folk Song

Ach! Du Lieber Augustin
Austrian Folk Song

Devilish Mary
American Folk Song

Shall We Gather at the River
Robert Lowery

Extensions

Arr. by Bob Phillips

Theme from Violin Conerto
Ludwig van Beethoven

In the Bleak Midwinter
Gustav Holst

The Blue Bells of Scotland
Scottish Folk Song

Harvest Song
Estonian Folk Song

Syncopation

Arr. by Bob Phillips

The Rooster's Call
Liberian Folk Song

Tom Dooley
American Folk Song

Nassau Bound
Bahamian Sea Chantey

Vibrato

Arr. by Bob Phillips

The Great Gate of Kiev
Modeste Moussorgsky

Pavanne
French Renaissance Dance

Chester
William Billings

E String

Arr. by Bob Phillips

Aroro Mi Niño
Hispanic Folk Song

Crescent Moon
Chinese Folk Song

Minuet
Carl Phillip Emanuel Bach

CELLO

C String

Arr. by Bob Phillips

Les Bouffons
from Arbeau's Orchésographie

Hatikvah
Israeli National Anthem

Ryebuck Shearer
Australian Folk Song

Gavotte
James Hook

BASS

C String

Arr. by Bob Phillips

Les Bouffons
from Arbeau's Orchésographie

Hatikvah
Israeli National Anthem

Ryebuck Shearer
Australian Folk Song

Gavotte
James Hook

CELLO

3rd Position

Arr. by Bob Phillips

Bingo
American Folk Song

Auld Lang Syne
Scottish Folk Song

BASS

3rd Position

Arr. by Bob Phillips

Bingo
American Folk Song

-1 1 4 1 0 -1

Auld Lang Syne
Scottish Folk Song

V -4 1 -2 -4 1 4

1 4 -2 -4

1 -2 -1 4 1 4

-2

BASS

4th Position

Arr. by Bob Phillips

March in C
Johann Sebastian Bach

Auld Lang Syne
Scottish Folk Song

BASS

4th Position

Arr. by Bob Phillips

March in C
Johann Sebastian Bach

CELLO/BASS

4/4

Arr. by Bob Phillips

Kwanzaa
Swahili Folk Song

Sally Ann
American Folk Song

The Road to Boston
American Fiddle Tune

Coming Through The Rye
Robert Burns

A Graceful Dance
Johann C. F. Bach

MI Ranchito
Mexican Folk Song

The Friendly Beasts
English Christmas Carol

Alison's Waltz
Bob Phillips

2/4 and 2/2

Arr. by Bob Phillips

Russian Folk Song
Adapted by Peter Ilyich Tchaikovsky

Levántese, Niña
Hispanic Folk Song of California

Mari's Wedding
Irish Folk Song

The Galway Piper
Irish Fiddle Tune

Dotted Notes

Arr. by Bob Phillips

Arirang
Korean Folk Song

Arirang
Korean Folk Song

Anvil Chorus
Giuseppe Verdi - (1813-1901)

Anvil Chorus
Giuseppe Verdi - (1813-1901)

Duerme Niño Pequeñito
Columbian Folk Song

Duerme Niño Pequeñito
Columbian Folk Song

The Overlander
Australian Folk Song

The Overlander
Australian Folk Song

Triplets

Arr. by Bob Phillips

Lightly Row
Traditional

French Folk Song
Traditional

March from the Nutcracker
Piotr Ilyich Tchaikovsky

Scottish Air
Traditional

Arr. by Bob Phillips
Doue Lan A Valdeleh
Folk Song from Brittany

Off She Goes
Irish Jig

Taking Gair In the Night
Newfoundland Folk Song

Romance
Ludwig van Beethoven

CELLO/BASS

Interval Tunes

Starting on D

Minor 2nd - Dvorak, *Symphony No. 9*

Major 2nd - *The Birthday Song*

Minor 3rd - Brahms, *Lullaby*

Major 3rd - *Oh When The Saints Go Marching In*

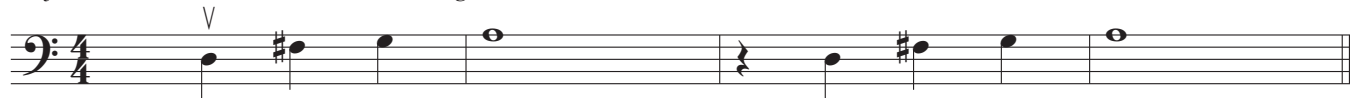

Perfect 4th - *Amazing Grace*

Tritone - Saint-Saëns, *Danse Macabre*

Perfect 5th - *Twinkle, Twinkle Little Star*

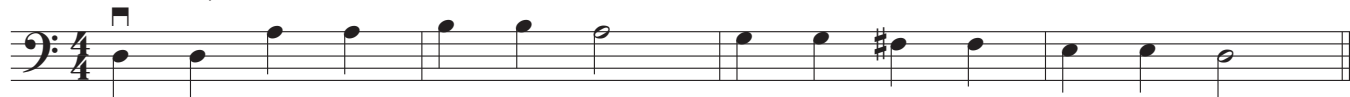

Minor 6th - *Shalom Aleichem*

Major 6th - *Hush Little Baby Don't You Cry*

Minor 7th - *Away In A Manger* (ending)

Major 7th - Bob Phillips, *Pamela*

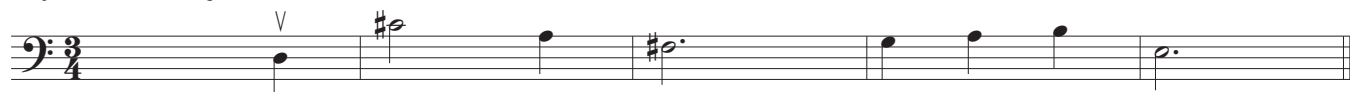

Perfect 8th (Octave) - Antonio Vivaldi *Allegro from The Gloria*

Technique Selection Rubric

Skills	Tune	Level	Genre/ Diversity	Skills	Tune	Level	Genre/ Diversity
Right Hand				Rhythm			
Detache				Whole			
Martele				Half			
Spiccato				Quarter			
Legato slurs				Eighth			
Staccato slurs				Sixteenth			
Accents				Dotted			
String crossings				Syncopation			
Tremolo							
Sul ponticello				Tempos			
Sul tasto				Slow			
Col Legno				Medium			
Parts of bow				Fast			
Bow placement							
Bow Weight				Dynamics			
Bow Speed				pp			
				p			
Left Hand				mp			
Extensions				mf			
½ pos.				F			
1 st pos.				FF			
2 nd pos.							
3 rd pos.				Phrasing			
4 th pos.				Short			
5 th pos.				Medium			
Vibrato				Long			
Chromatic				lifts			
Patterns							
				Keys			
Literacy				C/Am			
2/4				G/Em			
3/4				D/Bm			
4/4				A/F#m			
6/8				F/Dm			
5/4				Bb/Gm			
				Eb/Cm			