

A COMPLETE BASS TRANSCRIPTION

BY MICHAEL KUJAWSKI

KUJOMUSIC.COM

AS PERFORMED BY

RAY BROWN

"NIGHT TRAIN" 1962

OSCAR PETERSON TRIO

NIGHT TRAIN

TRANSCRIBED BY MICHAEL KUJAWSKI

RAY BROWN ON THE ALBUM 'NIGHT TRAIN'

♩ = 104

MELODY 1

MELODY 2

CHORUS 3 "STOP TIME"

CHORUS 4

37 **G7**

41 **C7** **E7**

45 **A7** **D7** **G7**

MELODY REPRIS

49 **G7#9** **G6**

53 **C7** **G6** **E7**

57 **A7** **D7**

mp *mf* *f*

59 **G6** **BASS SOLO**

BASS SOLO 1

62 **G7**

66 **C7** **G7** **E7**

70 **A7** **D7** **G7** **D7**

BASS SOLO 2 "CALL AND RESPONSE"

74 *mf* *ff* *mf* *ff* *f*

78 *ff* *f* *ff* *f*

82 *D7*

84

CHORUS 8

86 *mf*

90

94

SHOUT CHORUS

98 *mf* *f* *mf* *f*

102 *mf* *f* *mp* *f*

C7 G7 E7

106 *mf* *f*

A7 D7 G7 D7

MELODY 3

110 *ff*

G7

114

C7 G7 E7

118 *p*

A7^{b9} D7^{b13} F7 E7

122

A7 D7

124 *ff*

G7

HARM.-----|

LET RING-----|

C JAM BLUES

TRANSCRIBED BY MICHAEL KUJAWSKI

RAY BROWN ON THE ALBUM "NIGHT TRAIN"

♩ = 224

BASS INTRO

G7

CHORUS 1

C7

CHORUS 2

C7

SOLO BREAK

CHORUS 3

C7

42 **F7** **C7** **Em7(b5)** **A7**

46 **Dm7** **G7** **C7** **G7**

SOLO BREAK

50 **C7**

CHORUS 4

54 **C7**

58 **F7** **C7** **Em7** **A7**

62 **Dm7** **G7** **C7** **G7**

SOLO BREAK

66 **C7**

70 **C7** **F7** **C7**

74 **F7** **C7** **Em7(b5)** **A7**

78 **Dm7** **G7** **C7** **G7**

SOLO BREAK

C7

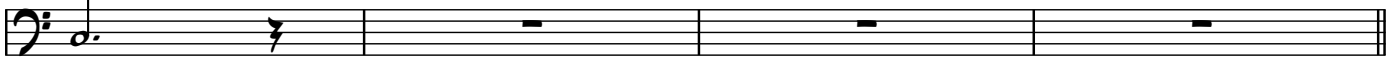

82

CHORUS 6

C7

86

F7

C7

Em7(b5)

A7

90

Dm7

G7

C7

G7

94

CHORUS 7

C7

98

F7

C7

Em7(b5)

A7

102

Dm7

G7

C7

G7

106

CHORUS 8

C7

110

F7

C7

Em7(b5)

A7

114

Dm7

G7

C7

G7

118

CHORUS 9

122

126

130

CHORUS 10

134

138

142

CHORUS 11

146

150

154

CHORUS 12

158

162

F7 C7 Em7(b5) A7

166

Dm7 G7 C7 G7

CHORUS 13

170

C7

mf

174

F7 C7 Em7 A7

178

Dm7 G7 C7 G7

CHORUS 14

182

C7

186

F7 C7 Em7 A7

190

Dm7 G7 C7 G7

mp

GEORGIA ON MY MIND

TRANSCRIBED BY MICHAEL KUJAWSKI

RAY BROWN ON THE ALBUM "NIGHT TRAIN"

♩ = 52

Ab7(add9) Gb7(add9) E7(#9) Eb7(add9) Ab7(add9) Gb7(add9) E7(#9) Eb7

1 *PIANO INTRO*

5

9

13

17

21

25

29

33

37 $A\flat^7$ $A\flat m^7$ $G m^7 / C$ C^7 $F m^7$ $E\flat m^7 A\flat^7$ $D m^7 (\flat 5)$ $D\flat m^7$ $G\flat^7$

41 $C m^7$ F^7 $B\flat^7$ $E\flat^7$ C^7 $F\sharp^7$ F^7

45 $B\flat^7$ $B\flat m^7$ $E\flat^7$ $A\flat^7$ $D\flat^7$ $E\flat^7$ $A\flat^7$

BAG'S GROOVE

TRANSCRIBED BY MICHAEL KUJAWSKI

RAY BROWN ON THE ALBUM "NIGHT TRAIN"

♩ = 102

CHORUS 1

1 (PIANO)

G7 C7 G7

6 C7 G7

10 A7 D7 G7 G7

CHORUS 2

14 G7 C7 G7

18 C7 G7

22 A7 D7 G7 G7

STRAIGHT 8THS-----

8va-----

PICK-UP TO SOLO

CHORUS 3

26 G7 C7 G7

30 C7 G7

34 A7 D7 G7

CHORUS 4

38 G7 C7

40 **G7**

42 **C7**

44 **G7**

46 **A7** **D7**

48 **G7**

CHORUS 5

50 **G7** **C7**

52 **G7**

54 **C7**

56 **G7** **A7** **D7**

60 **G7**

CHORUS 12

134

138

142

G7 C7 G7 C7 G7

A7 D7 G7

MOTEN SWING

TRANSCRIBED BY MICHAEL KUJAWSKI

RAY BROWN ON THE ALBUM "NIGHT TRAIN"

♩ = 136

CHORUS 1

1 F7 Bb7 A+7 D7#9#11 G7(b9) C7

5 G7(b9) C7b13 F Dm7 Gm7 C7

9 F7 Bb7 A+ D7 G7(b9) C7

13 G7(b9) C7 F Dm7 Bm7(b5) E7

17 A F#m7 E7 A F#m7(b5) Bm7(b5) E7

21 A F#m7 Bm7(b5) E7 A D G7 C7

25 F7 Bb7 A7 D7 G7 C7

29 G7 b7 C7 F7 SOLO BREAK

CHORUS 2

33 F Dm7 C7 G7 C7

37 G7 C7 Am7 D7 G7 C7

41 F7 Bb7 Am7 D7 G7 C7

45 Am7 D7 C7 F Bm7 E7

49 A F#m7b5 Bm7 E7 A F#m7 B E7

53 A F#m7 Bm7 E7 Am7 Dm7 G7 C7

57 F7 Bb7 Am7(b5) D7 G7(b5) C7 D7

61 G7 C7 F Dm7 C7

CHORUS 3

65 F Bb Am7(b5) D7 G D7sus C7

69 G7 C7 F A G7 C7

73 F Bb Am7 D7 G7 C7

77 G7 C7 C7 F Dm7 E7

81 A F#M7 B7 E7 A F#M7 B7 E7

85 A F#M7 B7 E7 AM7 D7 G7 C7

89 F7 Bb7 A+7 D7 G7 C7

93 G7 C7 F

EASY DOES IT

TRANSCRIBED BY MICHAEL KUJAWSKI

RAY BROWN ON THE ALBUM "NIGHT TRAIN"

♩ = 108

1 *Cmaj7*

5 *Cmaj7* *Dm7* *G7* *Cmaj7* *C7*

9 *Fmaj7*

13 *Fmaj7* *G7*

17 *Cmaj7*

21 *C* *Am7* *Dm7* *G7* *Db7/G*

25 *C* *Am7* *Dm7* *G7* *C* *Am7* *Dm7* *G7*

29 *C* *Am7* *Dm7* *G7* *C* *Am7* *Dm7* *G7*

33 *Fmaj7* *Ab7* *G7* *Ab7* *G7*

37 *Fmaj7* *Ab(11)* *G7* *C7* *F* *G7*

41 C Am7 Dm7 G7 C Am7 Dm7 G7

45 C Am7 Dm7 G7 G7

49 C7 C Am7 Dm7 G7

53 Cmaj7 Dm7(b9) G7 Cmaj7

57 Fmaj7 Cmaj7 Fmaj7

61 Fmaj7 G7

65 Cmaj7 Fmaj7 Cmaj7 Fmaj7

69 Cmaj7 Fmaj7 Cmaj7 RIT

CHORUS 3

41 **G⁷**

45 **C⁷** **G⁷**

49 **A⁻⁷** **D⁷**

CHORUS 4

53 **G⁷**

57 **C⁷** **G⁷** **E⁷**

61 **A^{M7}** **D⁷** **G⁷**

CHORUS 5

65 **G⁷** **C** **G⁷**

69 **C⁷** **G⁷** **B^{M7}** **E⁷**

73 **A⁻⁷** **#D⁷** **G⁷** **D⁷**

CHORUS 6

77 **G⁷**

THINGS AIN'T WHAT THEY USED TO BE

TRANSCRIBED BY MICHAEL KUJAWSKI

RAY BROWN ON THE ALBUM "NIGHT TRAIN"

♩ = 82

CHORUS 1

1 *Ab7 Db7 Ab7 Db7 G7*

6 *Gb7 A7 Ab7 Db7 Bb7*

10 *Ebm7 Ab7 Db7 Ab7*

CHORUS 2

14 *Db7 G7*

18 *Gb7 Db7 F7 Bb7*

22 *Ebm7 Ab7 Db7 Ab7*

CHORUS 3

26 *Db7 Gb7 G°7 Db7*

30 *Gb7 Db7 F7 Bb7 (E7)*

34 *Ebm7 Ab7 Db7 Ab7*

CHORUS 4

38 $D^{\flat 7}/A^{\flat}$ $G^{\flat 7}$ $G^{\flat 7}$ $G^{\circ 7}$ $D^{\flat 7}/A^{\flat}$ $D^{\flat 7}$

42 $G^{\flat 7}$ $D^{\flat 7}/A^{\flat}$ F^7 $B^{\flat 7}$ (E^7)

46 $E^{\flat}m^7$ $A^{\flat 7}$ $D^{\flat 7}$ $A^{\flat 7}$

CHORUS 5

50 $D^{\flat 7}$ $G^{\flat 7}$ $D^{\flat 7}$

54 $G^{\flat 7}$ $D^{\flat 7}$ F^7 $B^{\flat 7}$

58 $E^{\flat}m^7$ $A^{\flat 7}$ $D^{\flat 7}$ $A^{\flat 7}$

CHORUS 6

62 $D^{\flat 7}$ $G^{\flat 7}$ $G^{\circ 7}$ $D^{\flat 7}/A^{\flat}$ $D^{\flat 7}$

66 $G^{\flat 7}$ $D^{\flat 7}/A^{\flat}$ F^7 $B^{\flat 7}$

70 $E^{\flat}m^7$ $A^{\flat 7}$ $D^{\flat 7}$

CHORUS 7

I GOT IT BAD

TRANSCRIBED BY MICHAEL KUJAWSKI

RAY BROWN ON THE ALBUM "NIGHT TRAIN"

♩ = 52

CHORUS 1

1 **F_{MAT}7** **A¹³** **D7** **G7** **G7**

5 **G_M9** **E^b13** **D7** **D^b7^{#9}** **C7** **F_{MAT}7** **D7** **G7** **C7**

F_{Maj}7 **A7** **D7(^{#9})** **G7³** **D7** **G¹³**

9 **G_M9** **E^b(^{#11})** **D7(^{b9})** **D^b7(^{#11})** **C7(^{#11})** **F7** **B^b7** **F_{Maj}7** **F7**

13 **B^b6** **E^b(^{SUS4})** **E^b7(^{add9})** **E^b7** **G7** **C7**

17 **F_{Maj}7** **D7** **G7** **G7** **C7^{#9}** **G^b7**

21 **F_{Maj}7** **A¹³** **D7** **G7** **G7** **C7^{#9}** **G^b7**

25 **F_{Maj}7** **A¹³** **D7** **G7** **G7** **C7^{#9}** **G^b7**

STRAIGHT 8TH!

29 **G_M9** **E^b(^{#11})** **D7(^{#9})** **D^b13** **C7(^{#9})** **F7** **D7** **G7** **C7**

CHORUS 2

33 **F_{Maj}7** **A7** **D7** **G7** **G7** **C7^{#9}** **G^b7**

37 **G_M7** **E^b(^{#11})** **D7(^{#9})** **D^b13** **C7(^{#9})** **F7** **D7(^{#9})** **G¹³** **C7**

41 *Fmaj7* *A13* *D7* *G7* *D7* *G7*

45 *Gm7* *Eb13* *D13* *Db13* *C13* *F7* *Bb7* *Fmaj7* *F7*

49 *Bb6* *Eb(sus4)* *Eb7(add9)* *Eb7* *G7* *C7*

53 *Fmaj7* *A7* *D7* *G7* *G7* *C7#9*

57 *Fmaj7* *A13* *D7* *G7* *D7* *G7* *D7* *G7* *D7*

61 *Gm7* *Eb13(#11)* *D9* *Db9* *C13(#11)* (PIANO CADENZA) *Fmaj7*

STRAIGHT 8TH *ARCO*

BAND CALL

♩ = 156

1 *Ab7(#9) Eb13(#9) Eb13(#9) Ab7(#9) Ab7(#9) Eb13(#9) Ab7(#9)*

5 *Ab7(#9) Eb13(#9) Eb13(#9) Ab7(#9) Ab7(#9) Eb13(#9) Ab7(#9)*

9 *Bb7 Db6 Ab9/C B0*

13 *Bbm7 E7 Eb7 Ab Eb7*

17 *Ab7(#9) Eb13(#9) Eb13(#9) Ab7(#9) Ab7(#9) Eb13(#9) Ab7(#9)*

21 *Ab7(#9) Eb13(#9) Eb13(#9) Ab7(#9) Ab7(#9) Eb13(#9) Ab7(#9)*

25 *Bb7 Db6 Ab9/C B0*

29 *Bbm7 E7 Eb7 Ab LET RING-----*

33 **CHORUS 1** *Ab7*

37 *Db7 Ab7 Eb7 D7 G7 C7 F7*

41 **8bm7** **Eb7** **A^b7**

45 **CHORUS 2** **A^b7** **D^b7** **E^b9** **A^b7** **D^b7**

49 **D^b7** **A^b7** **G7^b5** **C7** **F7**

53 **8bm7** **E^b7** **Cm7** **F7** **B^b7** **E^b7**

57 **CHORUS 3** **A^b7** **D^b7** **E^b7** **A^b7**

61 **D^b7** **A^b7** **Cm7** **F7**

65 **8bm7** **E^b7** **Cm7^b5** **F7** **B^b7** **E^b7**

69 **CHORUS 4** **A^b7** **D^b7** **E^b7** **A^b7** **A7**

73 **D^b7** **A^b7** **E^b9** **Cm7** **F7**

77 **8bm7** **E^b7** **Cm7^b5** **F7** **B^b7** **E^b7**

CHORUS 5

81 *A^b7*

85 *D^b7* *A^b7* *E^b7* *Cm⁷* *F⁷*

89 *B^bm⁷* *E^b7* *A^b7* *E^b7*

CHORUS 6

93 *A^b7* *D^b7* *mf*

97 *A^b7* *Cm⁷* *F⁷*

101 *B^b-7* *C-7* *D^b7* *D⁷* *Cm⁷* *F⁷* *B^b7* *E^b7*

CHORUS 7

105 *A^b7* *D^b7* *E^b7* *A^b7*

109 *D^b7* *A^b7* *Cm⁷* *F⁷*

113 *B^bm⁷* *E^b7* *Cm⁷* *F⁷* *B^b7* *E⁷* *D^b6*

117 *D^b6* *D^o* *E^b7* *Cm⁷* *F⁷*

HYMN TO FREEDOM

TRANSCRIBED BY MICHAEL KUJAWSKI

RAY BROWN ON THE ALBUM 'NIGHT TRAIN'

♩ = 83

←32 BARS→

1:31

1

2

6

10

14

18

22

26

30

34

Chords: B^b, D7/A, Gm7, B^b7, E^b, E0, B^b/F, B^b7, E^b, E0, B^b/F, D7, Gm7, C, F, B^b, D7, Gm7, Fm7, B^b7, E^b7, E0, B^b/F, F7, B^b, B^b7, E^b7, E0, B^b/F, D7, Gm, Cm7, Dm7, E^b6, F7, B^bsus, B^b9, F/B^b, F, B^b, D7/F[#], Gm7, Fm7, B^b7, E^b7, E0, B^b/F, Gm7, C, Dm7/C, C, F7, B^b, D7/A, Gm, B^b7/F, E^b, E0, B^b/F, F7, B^b7, E^b, E0, B^b/F, D7, Gm, Cm7, Dm, E^b6, F7, B^bsus, B^b, F7, B^b, D7, Gm7, B^b7

38 E^b E^0 B^b/F $D7$ $G7$ $C7$ $F7$

42 B^b $D7$ $Gm7$ B^b/F E^b E^0 B^b/F

46 E^b E^0 B^b/F $D7$ $Gm7$ Cm Dm E^b6 $F7$ B^b

50 $F7$ B^b $D7$ $Gm7$ $Fm7$ B^b7

54 E^b E^0 B^b/F $D7$ $Gm7$ $C7$ $F7$

58 B^b $D7$ $Gm7$ B^b/F E^b E^0 B^b/F $F\#0$ $Gm7$

62 E^b E^0 B^b/F $D/F\#$ $Gm7$ $G7$ Cm Dm E^b6 $F7$ B^b

66 $F7$ B^b $D7$ $Gm7$ $Fm7$ B^b7

70 E^b E^0 B^b/F $D7$ $Gm7$ $C7$ $F7$

74 B^b $D7/A$ $Gm7$ B^b/F E^b E^0

77 $Fm7$ B^b7 E^b E^0 $B^b7/FD7/F\#$ $Gm7$ Cm Dm E^b6 $F7$ B^b sus B^b

RIT. POCO A POCO