



OD

Fundus Photograph

6/7/79

OS



OD

Fundus Photograph

7/19/79

OS

HAAG STREIT
EYE CHART

Nomen:

Datum: 6/7/79

Diagnosis:

REL. INTENS. A B C D E
 FIXATION: GOOD FAIR POOR
 DILATED: YES NO

CORRECTION USED:
 +3.50 +1.75 x 15

PERIMETER REFRACTION

GOLDMANN TABLE
 STIGMATOSCOPY

SENSITIVITY AT FIXATION:
 0/16
 EXAMINER: FB

3 mm Diameter pupillae

330 W R G B Color

Relat. Intens. Correctio

Object	No	4e	4c	3e	3c	2e	2c	1e	1c
O									
I				X		X	X	X	
II		X							
III									
IV									
V									

Object	No	mm ²
O		1/16
I		1/4
II		1
III		4
IV		16
V		64
No	Relat. Intens.	
1	0.0315	
2	0.100	
3	0.315	
4	1.00	

UCD-SACRAMENTO MEDICAL CENTER
 D3024 (2/77) 71431-735

Pour changer de côté,
 faire passer l'index par ici

Für Seitenwechsel
 Zeiger hier durchführen

To change the side,
 swing index along this line

OS OD

Visus: 20/20 sph 0 pl. cyl +1.75 15

HAAG STREIT EYE CHART

Nomen:

Datum: 6/7/79

Diagnosis:

RELIABILITY: A B C D E
 FIXATION: GOOD FAIR POOR
 DILATED - YES NO
 CORRECTION USED: +3.00 d.s.
 PERIMETER REFRACTION
 GOLDMANN TABLE
 STIGMATOSCOPY
 SENSITIVITY AT FIXATION: 0/1d.
 EXAMINER: FB

Object	No	mm ²
	O	1/16
	I	1/4
	II	1
	III	4
	IV	16
	V	64
No	Relat. Intens.	
1	0.0315	
2	0.100	
3	0.315	
4	1.00	

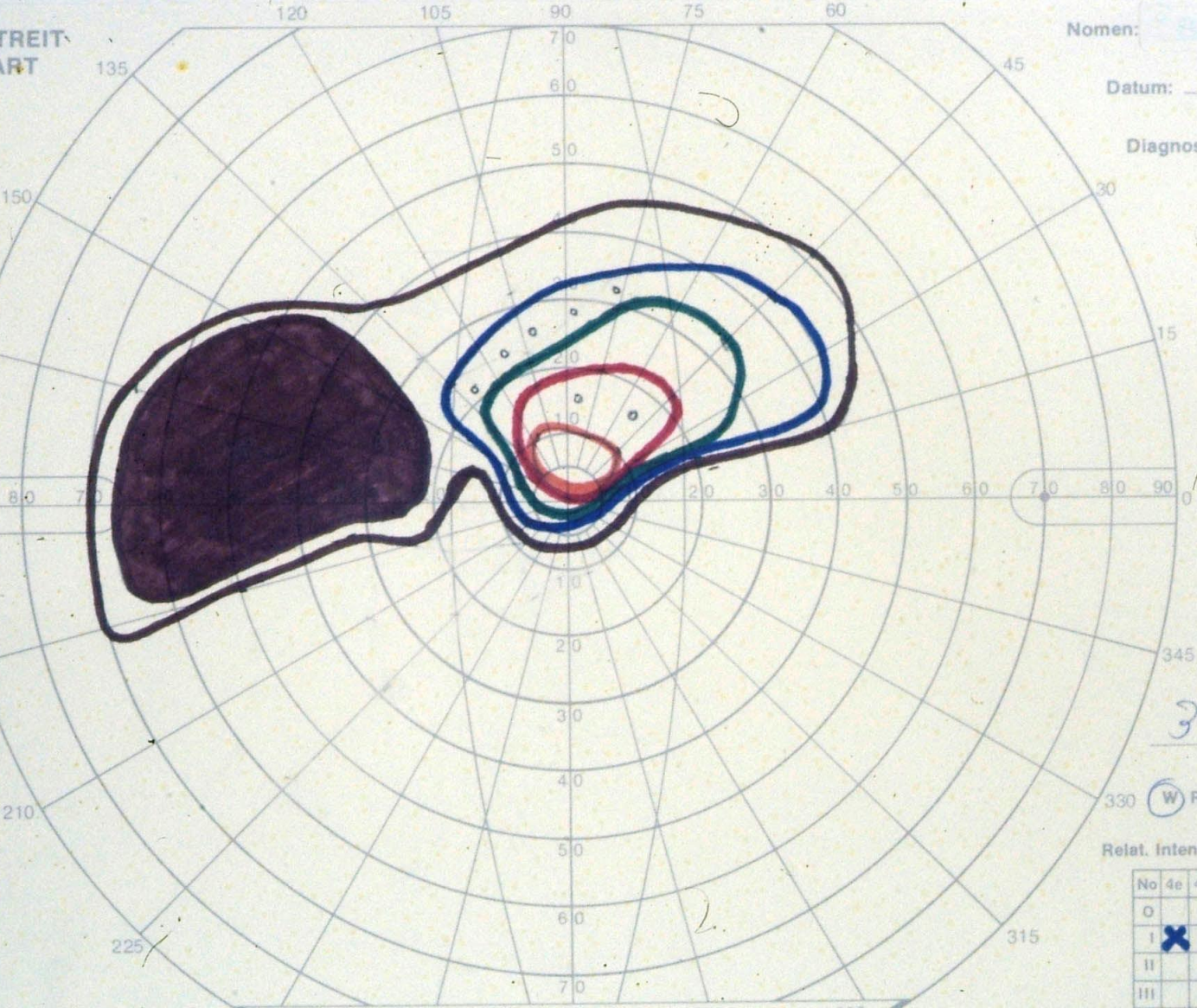

3 mm Diameter pupillae

WRGB Color

Relat. Intens. Correctio

Object	No	4e	4c	3e	3c	2e	2c	1e	1c
O									
I		X		X		X	X		
II									
III									
IV									
V		X							

UCD-SACRAMENTO MEDICAL CENTER
 03025 (2/77) 71431-385

Pour changer de côté, faire passer l'index par ici
 Für Seitenwechsel Zeiger hier durchführen
 To change the side, swing index along this line

OS ~~OS~~ Visus: 20/120 +1 sph 0 cyl pl. o

HAAG STREIT
EYE CHART

Nomen:

Datum: 7-19-79

Diagnosis:

RELIABILITY -
 (A) B C D E
 FIXATION -
 (GOOD) FAIR POOR
 DILATED - YES (NO)
 CORRECTIVE USED -
 +3.00 Sphere
 PERIMETER
 REFRACTION
 GOLDMANN TABLE
 STIGMATOSCOPY
 SENSITIVITY AT
 FIXATION -
 I 11a
 EXAMINER -
 P.A.

Object	
No	mm ²
O	1/16
I	1/4
II	1
III	4
IV	16
V	64
No	Relat. Intens.
1	0.0315
2	0.100
3	0.315
4	1.00

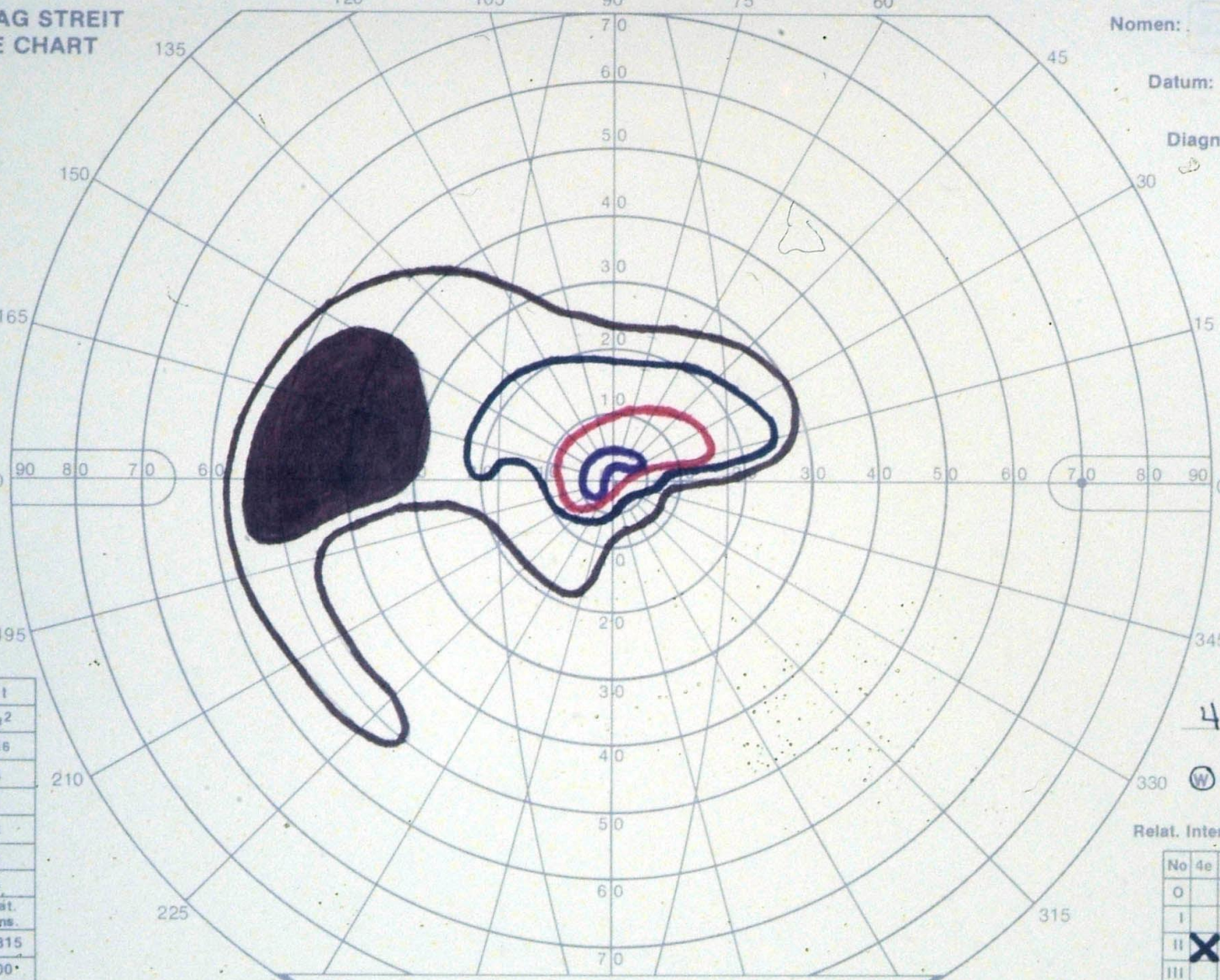

4 mm Diameter pupillae

(W) R G B Color

Relat. Intens. Correctio

Object	No	4e	4c	3e	3c	2e	2c	1e	1c
O									
I						X		X	
II	X								
III									
IV									
V	X								

UCD-SACRAMENTO MEDICAL CENTER
 D3024 (2-77) 71431-735

Pour changer de côté, faire passer l'index par tel
 Für Seitenwechsel Zeiger hier durchführen
 To change the side, swing index along this line