

KAELIN CURRAN

EMC

She/Her | Voice: lyric soprano w/ belt & legit | Height: 5'5^{1/2}"

kaelincurran.com | @kaelincurran

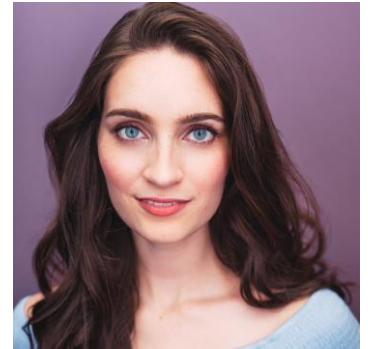

CRUISE LINE

Frozen: A Musical Spectacular

Elsa

Disney Cruise Line

Disney's Believe!

Aurora/Reporter/Ensemble

Disney Cruise Line

Aladdin: A Musical Spectacular

Bread Seller/Ensemble

Disney Cruise Line

THEATRE

The Little Mermaid

Ariel

Players Guild Theatre

Merrily We Roll Along

Beth

Weathervane Playhouse

The Mystery of Edwin Drood

Rosa Bud

Kent State University

Titanic

Kate McGowan

Players Guild Theatre

You're a Good Man, Charlie Brown

Sally Brown

Players Guild Theatre

A Christmas Carol

Belle/Elizabeth

Players Guild Theatre

Matilda the Musical

Ensemble

Beck Center for the Arts

Allegro

Dot

Musical Theater Project

Pippin

Player

Weathervane Playhouse

Jekyll and Hyde

Ensemble

Weathervane Playhouse

A Chorus Line

Tricia

Short North Stage

Jesus Christ Superstar

Ensemble

Weathervane Playhouse

TRAINING

Kent State University School of Theatre and Dance

BFA Musical Theatre

Acting: Terri Kent, Amy Fritsche, Fabio Polanco, Courtney Brown

Voice: Marla Berg, Emily Kirtland, Inalee Thomas Tan

Dance: MaryAnn Black, Beverly Petersen-Fitts, Erika Twining-Wills (Tap, Jazz, Ballet)

Master Classes: *The Phantom of the Opera* Master Class with The Growing Studio (Max Quinlan, Dale Reiling)

SPECIAL SKILLS

Puppet experience. Harness training. Proficient in RP, Irish dialects. Valid U.S. passport & driver's license. Fully vaccinated and boosted against COVID-19.

	<p>FSE Agents - Theater Department Stephanie Davis Tiera Ashley</p>	<p>For Bookings, Contact: Tiera Ashley tiera@fsetalent.com 213-531-0547 x 707</p>	<p>For Auditions, Contact: FSE Admin Team admin@fsetalent.com</p>
-------------------------------------------------------------------------------------	-----------------------------------------------------------------------------	-----------------------------------------------------------------------------------------------	---------------------------------------------------------------------------