

DOGWOOD LAKE

- Notes:
- 1) All roads are 30' wide. Easements and property lines for each lot will go to the center of the road
 - 2) The development consists of 9700' of roads.
 - 3) Total area 54 acres.

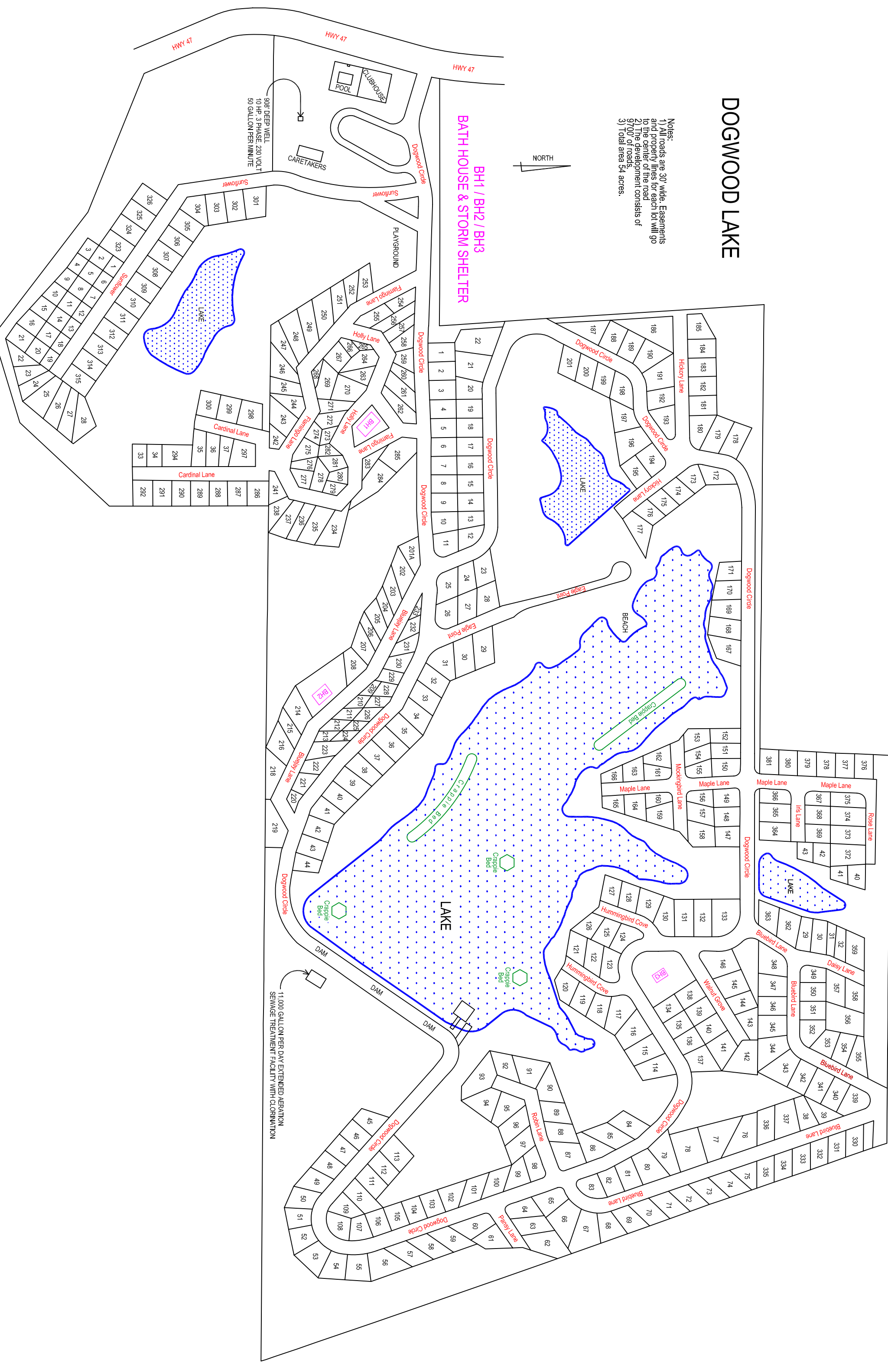

BH1 / BH2 / BH3 BATH HOUSE & STORM SHELTER



908' DEEP WELL
10 HP, 3 PHASE, 230 VOLT
50 GALLON PER MINUTE

11,000 GALLON PER DAY EXTENDED AERATION
SEWAGE TREATMENT FACILITY WITH CLORINATION

HWY 47

HWY 47

HWY 47

