

# "DOGWOOD LAKE PLAT TEN"

SECTIONS 4 AND 5, TOWNSHIP 46 NORTH, RANGE 2 WEST  
WARREN COUNTY, MO.



Scale 1"=50'

THIS IS TO CERTIFY, That I, Larry P. Bade, have made a survey and subdivision of a tract of land being part of Lot 2 of the Northeast Quarter of Section 5, and part of Lot 2 of the Northwest Quarter of Section 4: Township 46 North, Range 2 West, Warren County, Missouri. The results of said survey and subdivision are hereon correctly shown.

September, 1980.

*Larry P. Bade*  
Larry P. Bade  
R.L.S. No. 1434

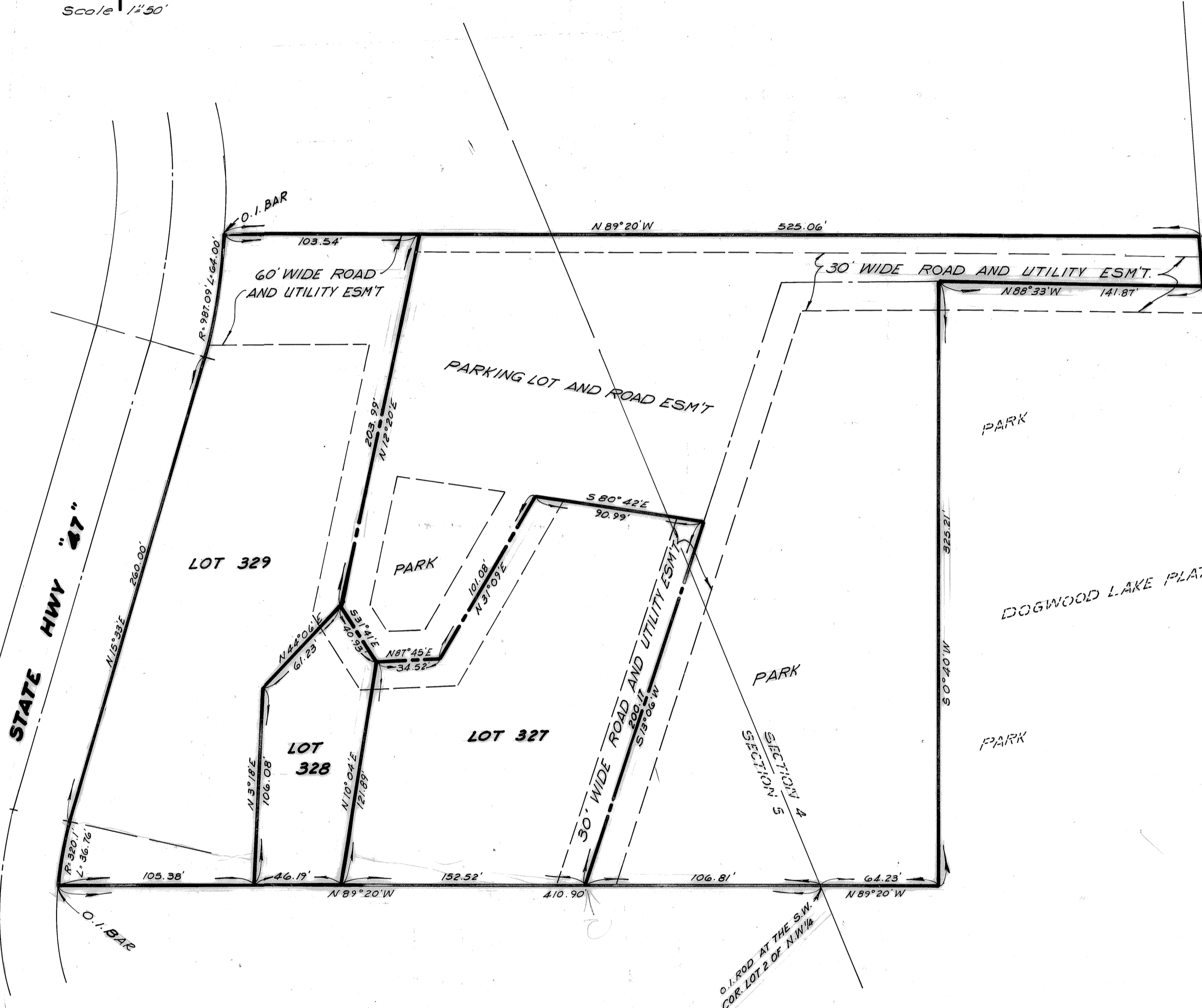
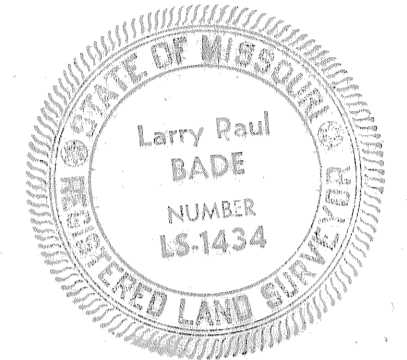

COUNTY ENGINEERING AND SURVEYING CO., INC., the undersigned owner of the tract of land platted and described in the above Surveyor's Certificate, has caused the same to be surveyed and subdivided in the manner shown on this plat, which subdivision shall hereafter be known as "DOGWOOD LAKE - PLAT TEN".

This plat is subject to conditions, restrictions, easements, covenants, and appurtenances filed with the Recorder of Deeds, Warren County, Missouri.

IN WITNESS WHEREOF, the said COUNTY ENGINEERING AND SURVEYING CO., INC., has caused these presents to be signed by its President and its Corporate Seal attested to be hereunto affixed this 15th day of September, 1980.

COUNTY ENGINEERING AND SURVEYING CO., INC.

BY: *Robert L. Lewis*  
Robert L. Lewis, President

STATE OF MISSOURI )  
COUNTY OF WARREN ) S.S.

On this 15th day of September, 1980, before me appeared ROBERT L. LEWIS, to me personally known, who being duly sworn did say that he is the President of COUNTY ENGINEERING AND SURVEYING CO., INC., a Corporation of the State of Missouri, and that the seal affixed to the foregoing instrument is the Corporate Seal of said Corporation, and that said instrument was signed in behalf of said Corporation by authority of its Board of Directors; and said ROBERT L. LEWIS acknowledged said instrument to be the free act and deed of said Corporation.

IN TESTIMONY WHEREOF, I have hereunto set my hand and affixed my Notarial Seal, the day and year above written.

MY COMMISSION EXPIRES: August 12, 1983

*Mary E. Frye*  
Mary E. Frye, Notary Public

MARY E. FRYE  
NOTARY PUBLIC, STATE OF MISSOURI  
WARREN COUNTY  
MY COMMISSION EXPIRES AUGUST 12, 1983

STATE OF MISSOURI )  
County of Warren ) In Recorder's Office

I, the undersigned, Clerk of Circuit Court and ex-officio Recorder for said County certify that the foregoing instrument of writing was on the 23rd day of Sept 1980 at 9 o'clock 40 minutes A.M., duly filed in this office for record and the same is truly recorded in the records in this office in *Book 114* on page *10*.  
Witness my hand and official seal this 23rd day of Sept 1980

By *Richard L. Struthmann* *Mildred C. Simon*  
DEPUTY RECORDER EX-OFFICIO RECORDER