

THIS IS TO CERTIFY that I, LARRY P. BADE, have made a survey and subdivision of a tract of land being part of Lot 2 of the Northwest Quarter of Section 4, Township 46 North, Range 2 West, Warren County, Missouri, and being described as follows:

Beginning at an Iron Pin at the Northeast Corner of "DOGWOOD LAKE", Plat 3, as shown on Slide A-178 of the Warren County Records; thence along the North line of DOGWOOD LAKE, Plat 3 and Plat 4, North 89°-36' West 935.38 feet to an iron rod; thence leaving the said North line, North 02°-55' East 275.26 feet to an iron rod on the North line of Lot 2; thence along the North line of Lot 2, South 89°-36' East 826.98 feet to an iron rod; thence South 18°-54' East 291.37 feet to the place of beginning and containing 5.56 acres, more or less.

The results of said survey and subdivision are hereon correctly shown. January, 1983.

*Larry P. Bade*  
 Larry P. Bade  
 R.L.S. No. 1434

# "DOGWOOD LAKE PLAT ELEVEN"

SECTION 4, TOWNSHIP 46 NORTH, RANGE 2 WEST

WARREN COUNTY, MO.

COUNTY ENGINEERING AND SURVEYING CO., INC., does hereby consent to and approve the platting shown hereon. This plat is subject to Declaration of Covenants of DOGWOOD LAKE, dated March 25, 1977, and recorded in Book 202 at Page 652 of the Warren County Records.

IN WITNESS WHEREOF, we have hereunto set our hands and affixed our seal this 25<sup>th</sup> day of February, 1983.

COUNTY ENGINEERING AND SURVEYING CO., INC.

By: *Robert L. Lewis*  
 Robert L. Lewis, President

ATTEST: *Mary E. Frye*  
 Mary E. Frye, Secretary

STATE OF MISSOURI )  
 COUNTY OF ST. CHARLES ) S.S.

ON THIS 25<sup>th</sup> day of February, 1983, before me appeared ROBERT L. LEWIS, to me personally known, who being duly sworn, did say that he is President of County Engineering and Surveying Co., Inc., a Corporation of the State of Missouri; and acknowledged that the said instrument was signed and sealed in behalf of said Corporation by authority of its Board of Directors, and further acknowledged said instrument to be the free act and deed of said Corporation.

IN TESTIMONY WHEREOF, I have hereunto set my hand and affixed my Notarial Seal, the day and year first above written.

My Commission Expires: 4/5/85

*Debra A. Frischman*  
 Debra A. Frischman, Notary Public

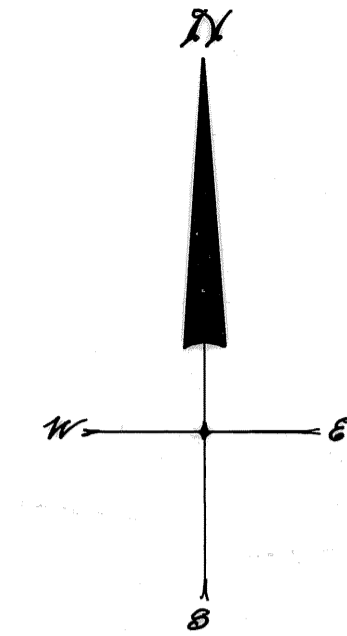

NOTE: The entire platted area is subject to a blanket utility easement.

• - Denotes Iron Rod

All roads are 30 foot wide road easements, unless otherwise noted.

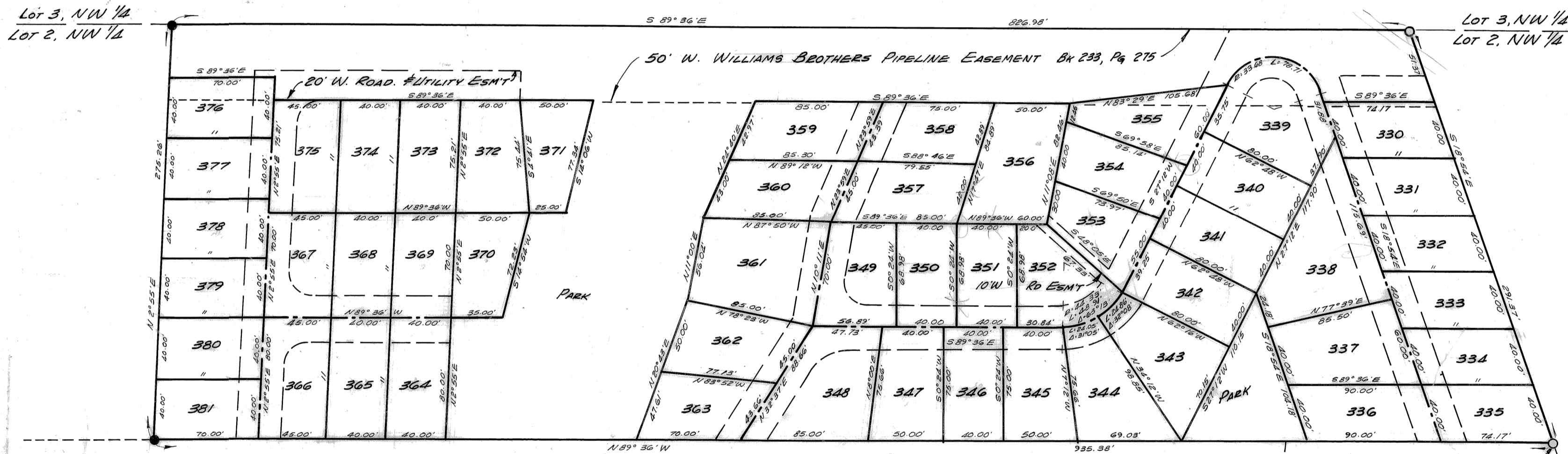

STATE OF MISSOURI )  
 COUNTY OF WARREN ) S.S. In the RECORDER'S OFFICE:

I, the undersigned, Clerk of Circuit Court, and ex-officio Recorder for said County, certify that the foregoing instrument of writing was on the 25<sup>th</sup> day of February, 1983, at 3:00 o'clock PM minutes, P.M., duly filed in this office for record, and the same is truly recorded in the records in this office in Plat Book B, Page 49, Slide B-49.

WITNESS MY HAND and official seal this 25<sup>th</sup> day of February, 1983.

By: *Candace M. Fitch*  
 DEPUTY RECORDER  
 EX-OFFICIO RECORDER

NATIONAL RESORTS, INC., the undersigned owner of the tract of land platted and described in the above Surveyor's Certificate, has caused the same to be surveyed and subdivided in the manner shown on this plat; which subdivision shall hereafter be known as "DOGWOOD LAKE, PLAT ELEVEN".

This plat is subject to conditions, restrictions, easements, covenants, and appurtenances filed with the Recorder of Deeds for Warren County, Missouri.

IN WITNESS WHEREOF, the said NATIONAL RESORTS, INC., has caused these presents to be signed by its President and its Corporate Seal attested to be hereunto affixed, this 25<sup>th</sup> day of FEBRUARY, 1983.

NATIONAL RESORTS, INC.

By: *Robert L. Lewis*  
 Robert L. Lewis, President

STATE OF MISSOURI )  
 COUNTY OF WARREN ) S.S.

On this 25<sup>th</sup> day of FEBRUARY, 1983, before me appeared ROBERT L. LEWIS, to me personally known, who being duly sworn did say that he is President of NATIONAL RESORTS, INC., a corporation of the State of Missouri, and that the seal affixed to the foregoing instrument is the Corporate Seal of said Corporation, and that the said instrument was signed in behalf of said Corporation by authority of its Board of Directors, and said Robert L. Lewis acknowledged said instrument to be the free act and deed of said Corporation.

IN TESTIMONY WHEREOF, I have hereunto set my hand and affixed my Notarial Seal, the day and year above written.

My Commission Expires: August 12, 1983

*Mary E. Frye*  
 Mary E. Frye, Notary Public

COUNTY ENGINEERING and SURVEYING CO., INC. LAND SURVEYORS PROFESSIONAL ENGINEERS		
PHONE (314) 456-2615 • 101 EAST WALTON • WARRENTON, MO 63383		
SURVEYED BY	DATE	REVISIONS
<i>Kevin</i>	1-83	
DRAWN BY	CHECKED BY	SCALE
<i>Kevin</i>	<i>L.P.B.</i>	1"=60'