

This is to certify that I, Larry P. Bade, have made a survey and subdivision of a tract of land being part of Lot Two of the Northwest Quarter of Section 4, Township 46 North, Range 2 West, Warren County, MO and described as follows:

Commencing at an iron pin at the Southwest corner of said Lot Two, thence along the South line of Lot Two, South 89°-20' East 807.22 feet to the place of beginning of the said tract; thence leaving the said South line North 25°-30' West 371.39 feet; thence along the centerline of a 30 foot wide road and utility easement, North 89°-21' East 24.65 feet; thence North 86°-58' East 158.90 feet; thence South 72°-11' East 151.90 feet; thence South 48°-53'-30" East 277.56 feet, thence South 61°-37' East 151.90 feet; thence leaving the said centerline, South 7°-40'-30" West 49.00 feet; thence along the South line of said Lot 2, North 89°-20' West 504.28 feet to the place of beginning and containing 3.14 acres, more or less.

The results of said survey and subdivision are hereon correctly shown.

September, 1978

*Larry P. Bade*  
Larry P. Bade  
R.L.S. NO. 1434

# DOGWOOD LAKE

## PLAT SIX

SECTION 4,  
TOWNSHIP 46 NORTH  
RANGE 2 WEST,  
WARREN COUNTY, MISSOURI

I, the undersigned, Clerk of Circuit Court and ex-officio Recorder for said County, certify that the foregoing instrument of writing was on the 27 day of September, 1978 at 12 o'clock PM minutes P.M., duly filed in this office for record, and the same is truly recorded in the records in this office in book 3 on page 177 subfile A-197.  
Witness my hand and official seal this 27 day of September, 1978.  
*William A. Jones*  
DEPUTY RECORDER  
EX-OFFICIO RECORDER

COUNTY ENGINEERING & SURVEYING CO., INC., the undersigned owner of the tract of land platted and described in the above Surveyor's Certificate, has caused the same to be surveyed and subdivided in the manner shown on this plat, which subdivision shall hereafter be known as "DOGWOOD LAKE - PLAT SIX."

This plat is subject to conditions, restrictions, easements, covenants, and appurtenances filed with the Recorder of Deeds, Warren County, Missouri.

IN WITNESS WHEREOF, the said COUNTY ENGINEERING & SURVEYING CO., INC., has caused these presents to be signed by its President and its Corporate Seal attested, to be hereunto affixed this 27 day of September 1978.

COUNTY ENGINEERING & SURVEYING CO., INC.  
BY: *Robert L. Lewis*  
Robert L. Lewis - President

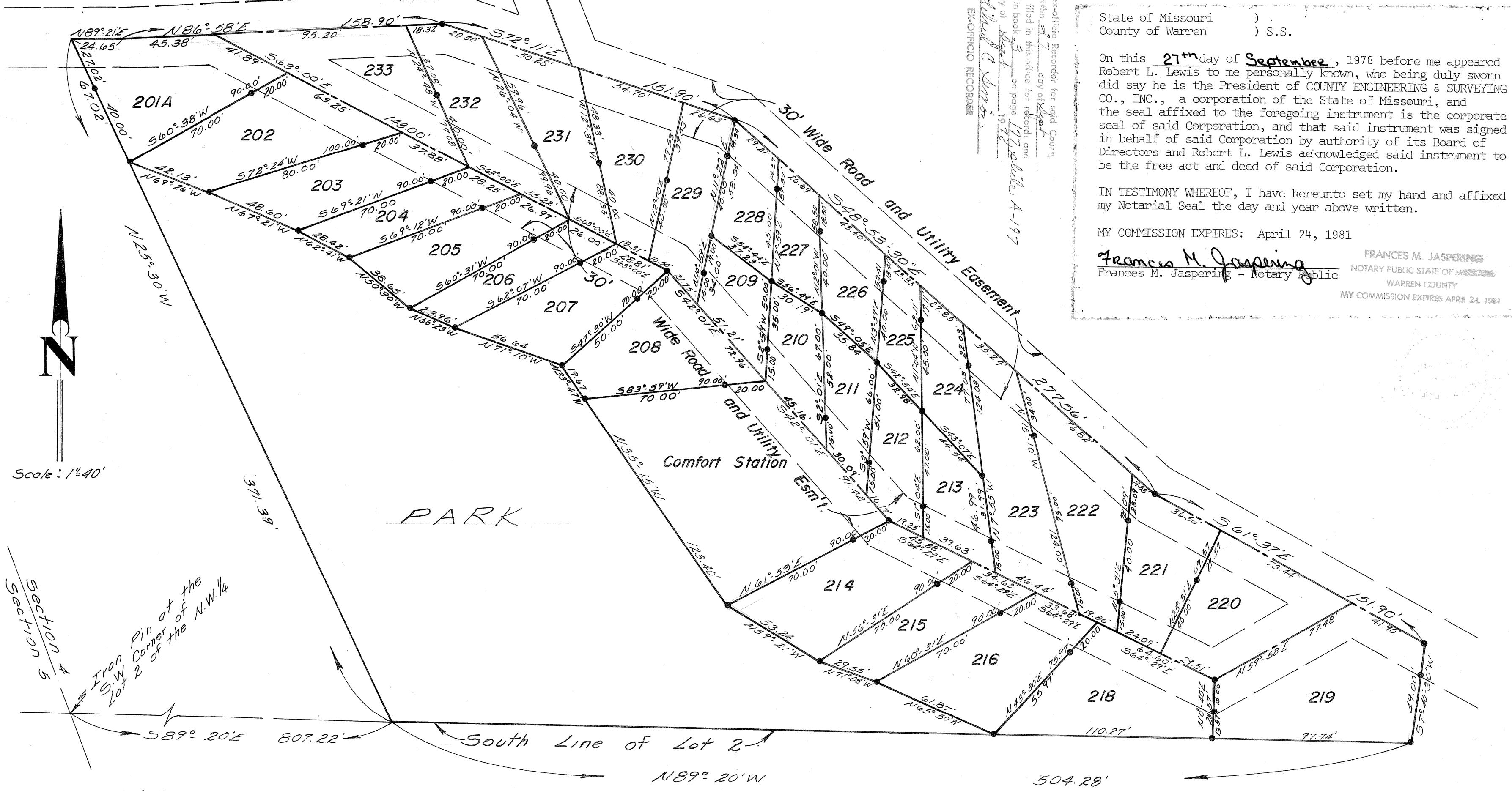

State of Missouri )  
County of Warren ) S.S.

On this 27 day of September, 1978 before me appeared Robert L. Lewis to me personally known, who being duly sworn did say he is the President of COUNTY ENGINEERING & SURVEYING CO., INC., a corporation of the State of Missouri, and the seal affixed to the foregoing instrument is the corporate seal of said Corporation, and that said instrument was signed in behalf of said Corporation by authority of its Board of Directors and Robert L. Lewis acknowledged said instrument to be the free act and deed of said Corporation.

IN TESTIMONY WHEREOF, I have hereunto set my hand and affixed my Notarial Seal the day and year above written.

MY COMMISSION EXPIRES: April 24, 1981  
*Frances M. Jaspering*  
Frances M. Jaspering - Notary Public  
FRANCES M. JASPERING  
NOTARY PUBLIC STATE OF MISSOURI  
WARREN COUNTY  
MY COMMISSION EXPIRES APRIL 24, 1981

Section 4  
Section 5  
Iron Pin at the S.W. Corner of Lot 2 of the N.W. 1/4

Note:  
The entire platted area is subject to a blanket utility easement.

• Denotes iron rod

LEWIS AND ASSOCIATES  
101 EAST WALTON  
WARRENTON, MISSOURI 63383