

I, the undersigned, Clerk of Circuit Court and ex-officio Recorder for said County, certify that the foregoing instrument of writing was on the 27 day of April 1979 at 3 o'clock 55 minutes P. M., duly filed in this office for record; and the same is truly recorded in the records in this office in book 3 on page 182.
Witness my hand and official seal this 27 day of April 1979
By Caslyn M. Frick Mildred C. Simon

DOGWOOD LAKE

PLAT SEVEN

SECTION 4

TOWNSHIP 46 NORTH

RANGE 2 WEST

WARREN COUNTY, MISSOURI

This is to certify that I, Larry P. Bade, have made a survey and subdivision of a tract of land being part of Lot Two of the Northwest Quarter of Section 4, Township 46 North, Range 2 West, Warren County, Missouri and described as follows:

Commencing at an iron pin at the Southwest corner of said Lot Two; thence along the South line of Lot Two, South 89°-20' East 64.23 feet to the place of beginning of the said tract; thence leaving the said South line North 0°-40' East 350.21 feet; thence South 89°-20' East 140.00 feet; thence South 3°-16' East 27.00 feet; thence North 89°-21' East 437.44 feet; thence South 25°-30' East 371.39 feet; thence along the South line of said Lot Two, North 89°-20' West 742.99 feet to the place of beginning and containing 5.06 acres, more or less.

The results of said survey and subdivision are hereon correctly shown.

March, 1979

Larry P. Bade
Larry P. Bade

Registered Land Surveyor; L.S. NO. 1434

COUNTY ENGINEERING & SURVEYING CO., INC., the undersigned owner of the tract of land platted and described in the above Surveyor's Certificate, has caused the same to be surveyed and subdivided in the manner shown on this plat, which subdivision shall hereafter be known as "DOGWOOD LAKE - PLAT SEVEN."

This plat is subject to conditions, restrictions, easements, covenants, and appurtenances filed with the Recorder of Deeds, Warren County, Missouri.

IN WITNESS WHEREOF, the said COUNTY ENGINEERING & SURVEYING CO., INC., has caused these presents to be signed by its President and its Corporate Seal attested to be hereunto affixed this 13th day of April, 1979.

COUNTY ENGINEERING & SURVEYING CO., INC.

BY: Robert L. Lewis
Robert L. Lewis

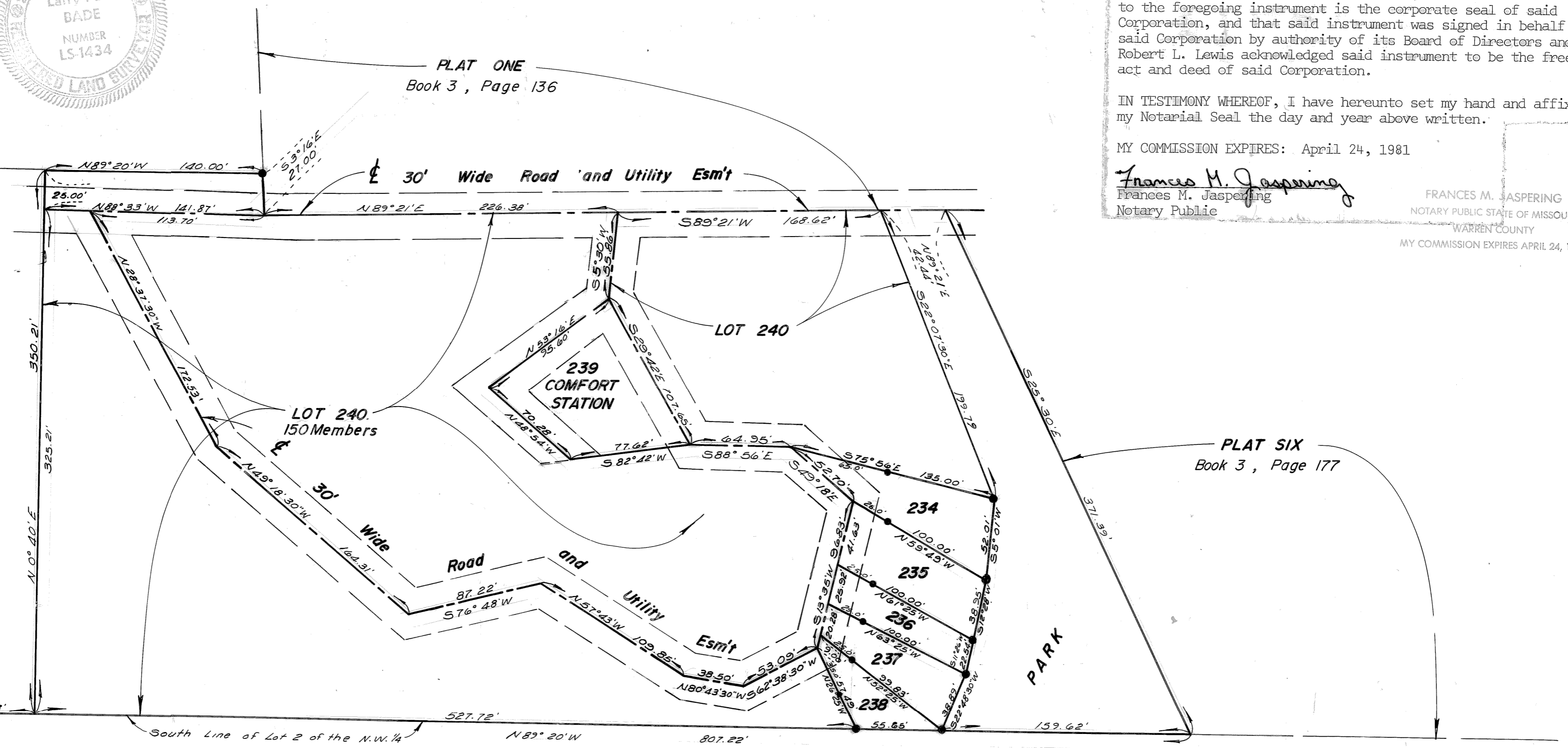
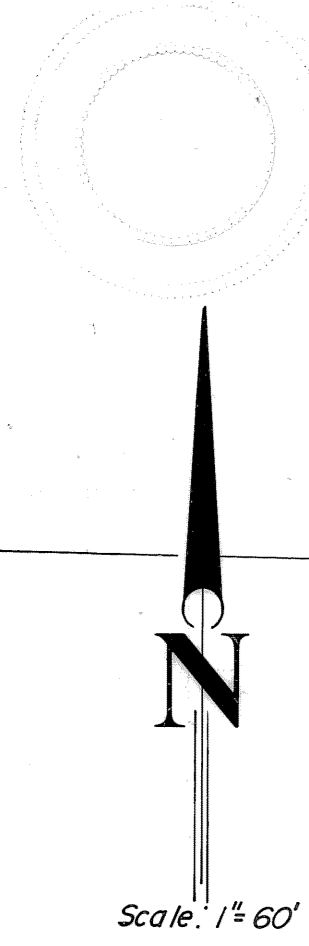
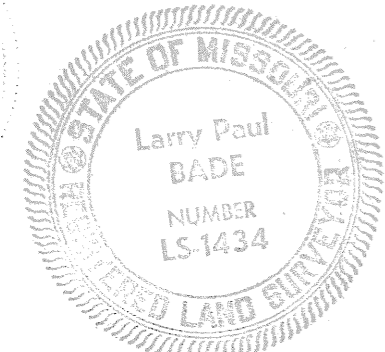

State of Missouri)
County of Warren) S.S.
On this 13th day of April, 1979 before me appeared Robert L. Lewis, to me personally known, who being duly sworn did say he is the President of COUNTY ENGINEERING & SURVEYING CO., INC., a corporation of the State of Missouri, and the seal affixed to the foregoing instrument is the corporate seal of said Corporation, and that said instrument was signed in behalf of said Corporation by authority of its Board of Directors and Robert L. Lewis acknowledged said instrument to be the free act and deed of said Corporation.

IN TESTIMONY WHEREOF, I have hereunto set my hand and affixed my Notarial Seal the day and year above written.

MY COMMISSION EXPIRES: April 24, 1981

Frances M. Jaspering
Frances M. Jaspering
Notary Public

FRANCES M. JASPERING
NOTARY PUBLIC STATE OF MISSOURI
WARREN COUNTY
MY COMMISSION EXPIRES APRIL 24, 1981