

This is to certify that I, Larry P. Bade, have made a survey and subdivision of a tract of land being part of the Northeast Quarter of Section 5, and part of Lot 1, of the Northwest Quarter of Section 4, Township 46 North, Range 2 West, Warren County Mo.

The results of said survey and subdivision are hereon correctly shown.

May 1980.

Larry P. Bade
 Larry P. Bade
 R.L.S. NO. 1434

DOGWOOD LAKE

PLAT NINE
 SECTION 4 & 5 TWP. 46 N., R. 2 W.
 WARREN COUNTY, MO

Scale: 1"=50'

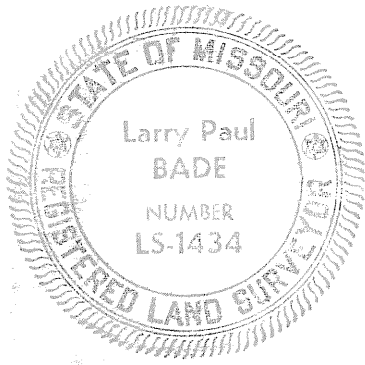

PT. N.E. 1/4

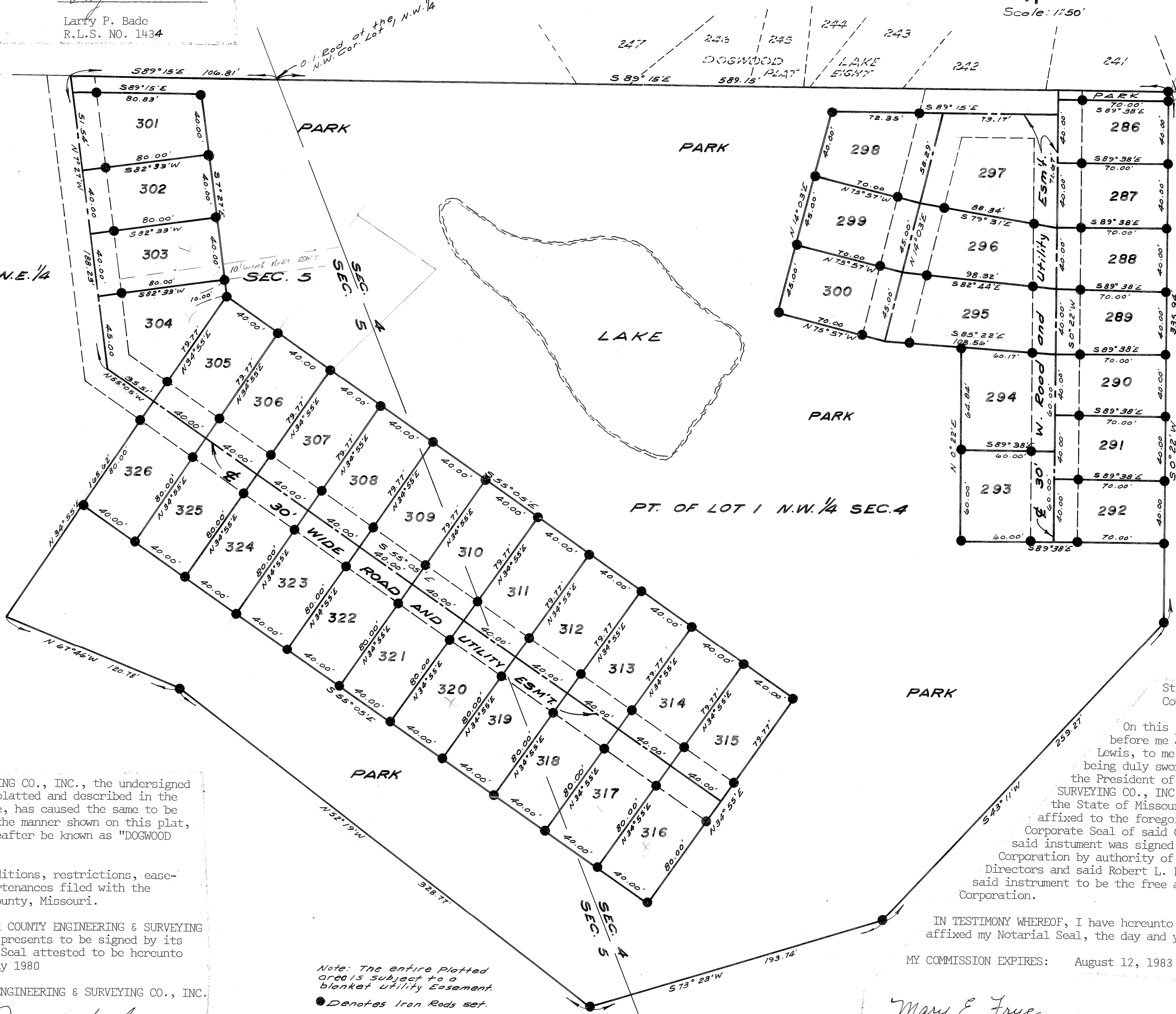

STATE OF MISSOURI
 County of Warren
 I, the undersigned, Clerk of said County and ex-officio Recorder for said County, do hereby certify that the foregoing is a true and correct copy of the original as the same appears in the office of the Recorder of Deeds for said County at Warren, Missouri, on this 7th day of May 1980.
 Witness my hand and the seal of said County at Warren, Missouri, on this 7th day of May 1980.
Robert L. Lewis
 Robert L. Lewis
 EX-OFFICIO RECORDER

COUNTY ENGINEERING & SURVEYING CO., INC., the undersigned owner of the tract of land platted and described in the above Surveyor's Certificate, has caused the same to be surveyed and subdivided in the manner shown on this plat, which subdivision shall hereafter be known as "DOGWOOD LAKE - PLAT NINE".

This plat is subject to conditions, restrictions, easements, covenants, and appurtenances filed with the Recorder of Deeds, Warren County, Missouri.

IN WITNESS WHEREOF, the said COUNTY ENGINEERING & SURVEYING CO., INC., has caused these presents to be signed by its President and its Corporate Seal attested to be hereunto affixed this 7TH day of May 1980

COUNTY ENGINEERING & SURVEYING CO., INC.
 BY: *Robert L. Lewis*
 Robert L. Lewis

Note: The entire Platted area is subject to a blanket Utility Easement.
 ● Denotes Iron Rods set.
 Iron Rods set at all lot cor. and 15' back from Road centerline unless otherwise noted.

State of Missouri)
 County of Warren) S.S.

On this 7TH day of May 1980, before me appeared Robert L. Lewis, to me personally known, who being duly sworn did say that he is the President of COUNTY ENGINEERING & SURVEYING CO., INC., a corporation of the State of Missouri; and that the seal affixed to the foregoing instrument is the Corporate Seal of said Corporation, and that said instrument was signed in behalf of said Corporation by authority of its Board of Directors and said Robert L. Lewis acknowledged said instrument to be the free act and deed of said Corporation.

IN TESTIMONY WHEREOF, I have hereunto set my hand and affixed my Notarial Seal, the day and year above written.

MY COMMISSION EXPIRES: August 12, 1983

MARY E. FRYE
 NOTARY PUBLIC, STATE OF MISSOURI
 WARREN COUNTY
 MY COMMISSION EXPIRES AUGUST 12, 1983

Mary E. Frye
 Mary E. Frye
 Notary Public