

**Town of Orrock**  
**Resolution 2023-08**

**A RESOLUTION DESIGNATING A  
RESIDENTIAL ROADWAY SPEED ZONE**

**WHEREAS**, Minn. Stat. § 169.14, subd. 2(a)(7) allows a local road authority to adopt a 25 m.p.h. speed limit on residential roadways;

**WHEREAS**, a “residential roadway” is defined in Minn. Stat. §169.011, subd. 64 as “... a town road that is either (1) less than one-half mile in total length, or (2) in an area zoned exclusively for housing that is not a collector or arterial street.”;

**WHEREAS**, Minn. Stat. § 169.14, subd. 2(b) indicates that a 25 m.p.h. speed limit on a designated residential roadway is not effective unless the signs are erected designating the speed limit and indicating the beginning and end of the residential roadway on which the speed limit applies;

**WHEREAS**, the town officers have conducted an on-site inspection of the area and have determined the following described roads or road segments are appropriate to designate as residential roadways for the purpose of establishing a 25 m.p.h. speed zone:

All roads as highlighted in Attachment A

**WHEREAS**, the town board, as the local road authority over town roads, has the authority to designate a 25 m.p.h. limit on residential roadways without the need to have a speed study conducted by the Minnesota Department of Transportation;

**NOW, THEREFORE, BE IT RESOLVED**, the town board of Orrock Township, Sherburne County, Minnesota does hereby designate the above described roads or road segments that are no greater than one-half mile in length as residential roadways for the purposes of Minn. Stat. § 169.14, subd. 2(a)(7);

**BE IT FINALLY RESOLVED**, the town board directs 25 m.p.h. regulatory speed limit signs and signs designating the beginning and end of the residential roadways be erected on these roads in accordance with the current Minnesota Uniform Manual on Traffic Control Devices.

Passed this 25th day of October, 2023.

BY THE BOARD

  
Bryan Adams, Town Board Chair

Attest:

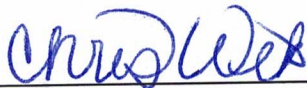

Chris Weber, Town Clerk

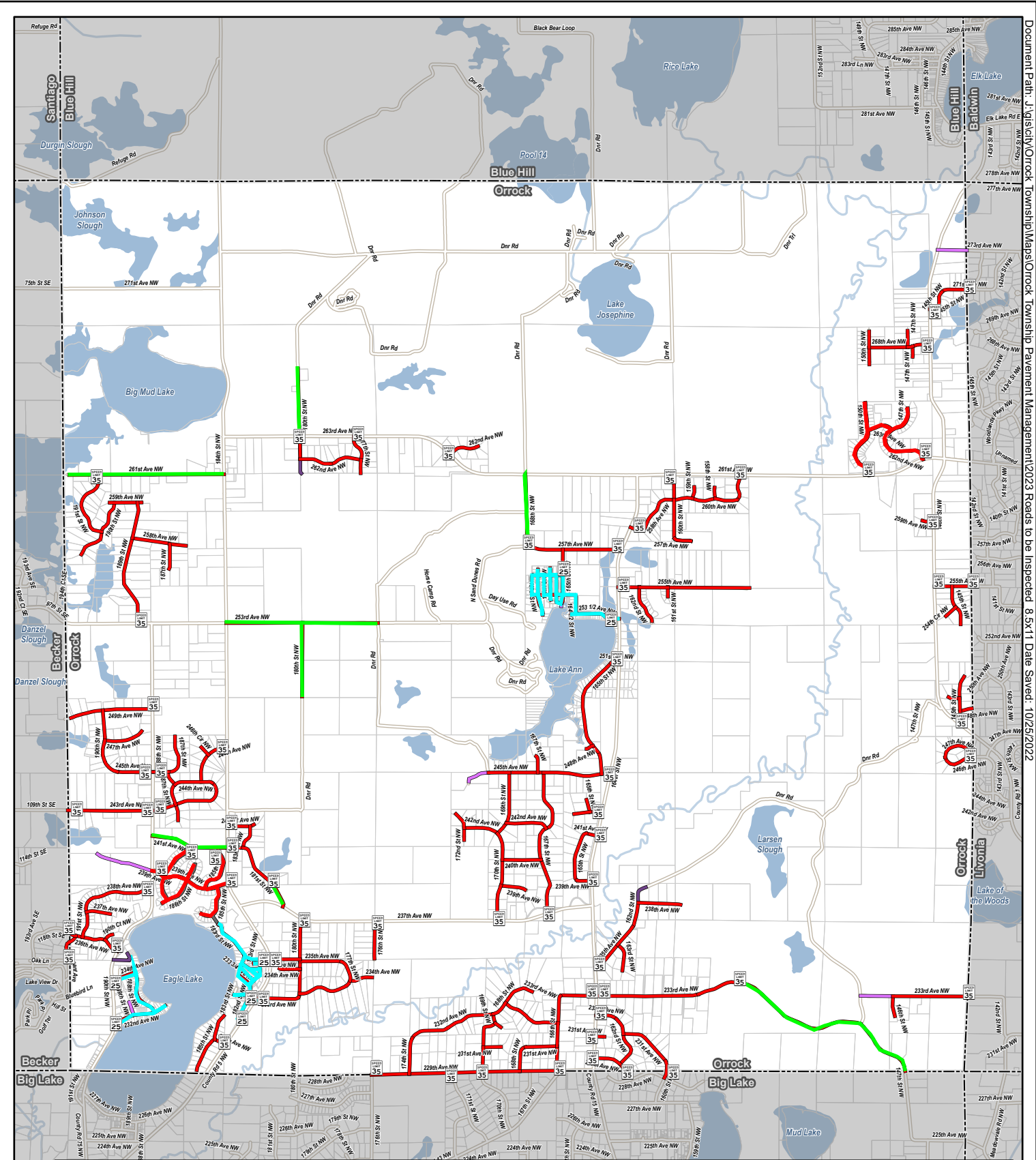

— 25 MPH Zone
 — 35 MPH Zone
 — 55 MPH Zone

# SPEED LIMITS

Orrok Township, Minnesota

