

Telephone No.: (02)8645-4994



www.functionsmith.com

Functionsmith, Inc.

Add: 779 Acacia Street, Octagon Industrial Estate Subdivision,
Barangay Dela Paz, Pasig City, 1600, Philippines

Tel: (02)8645-4994

Email: sales@functionsmith.com
marketing@functionsmith.com



Cam Locks Series



www.functionsmith.com

Contents

Cam Locks

● Locks With Master Key & Core removable Function	001/022
● Cam locks	023/042
● Locks For Wooden Furniture	043/056
● Compact Shelving Locks	057/060
● Locks For Cash Register	061/066
● Locks For Tool Box	067/068
● Central locks	069/072
● Sliding Door Locks	073/076
● Pin Cam Locks	077/082
● Tumbler Cam Locks	083/086
● Latches For Padlock	087/090
● Cam Locks For Mailbox	091/094
● Cam Locks With Cam Move Up And Down	095/100
● Locks For Electric Cabinet	101/104
● Paddle Latch	105/108

Accessories

● Accessories	109/149
---------------	---------

Master key and core-removable key system

Series	Key	Master key	Removal key
07 series	[Image]	[Image]	[Image]
10 series	[Image]	[Image]	[Image]
13 series	[Image]	[Image]	[Image]
15 series	[Image]	[Image]	[Image]
16 series	[Image]	[Image]	[Image]
19 series	[Image]	[Image]	[Image]
21 series	[Image]	[Image]	[Image]

Removal key

The cores and keys can be interchanged freely among different series. The master key can open all the locks among the same series. The core-removable key can replace the core among the same series.



07 series
This series can satisfy the users with high security requirement, as it has 2,000 different key combinations, 100 groups of master keys. To provide better service and make the work more efficient.

10 series
This series have 10 wafers with the design of outer laser key, can satisfy the users with high security requirement, as it has 5,000 different key combinations, 100 groups of master keys. To provide better service and make the work more efficient.

13 series
This series with the design of inner laser key can satisfy the users with high security requirement, as it has 3,000 different key combinations, 100 groups of master keys. To provide better service and make the work more efficient.

15 series
This series have more economical and practical design with stainless steel capped core, it has 1,000 different key combinations, 100 groups of master keys. To provide better service and make the work more efficient.

16 series
This series have red and green indicator design, it can satisfy the users with high security requirement, as it has 2,000 different key combinations, 100 groups of master keys. To provide better service and make the work more efficient.

19 series
This series adopts more advanced safety wave design, which can meet more stringent safety requirements and better user experience, it also has 1000 different key combinations, 100 groups of master keys. Not all the locks from series 19 can be interchangeable with all the locks from series 07 correspondingly.

21 series
This series adopts the most advanced and safe inner laser + dimple combination design, which can meet the requirements of more stringent safety level users. It can provide 3000 kinds X 16 groups different key combinations, and also provide 100 kinds X 16 groups management keys. Better serve our customers and improve office efficiency.

Key list

K1 Folding key		K2-1 Plastic capped key	
K1-1 Folding key		K2-2 Plastic capped key	
K1-2 Folding key		K2-3 Plastic capped key	
K1-3 Folding key		K5 Metal key	
K1-5 Folding key		K5-1 Metal key	
K1-6 Folding key		K5-2 Metal key	
K1-13 Folding key		K5-4 Metal key	
K2 Plastic capped key		K5-7 Metal key	

The key is not easy to break off.

During the development process of lock, the key materials are also diversified; and the common materials on market include copper alloy, iron, and zinc alloy. Depending on the excellent performance (easy processing, good corrosion resistance), the market share of copper alloy reaches about 80%, and it is the first choice for high-class lock. However, key may be broken off by accident, which makes the lock doesn't work. This problem is always the puzzle of the industry; if it is directly replaced by materials with good toughness, key cutting are

Through the continual efforts of the team and the continual debugging in terms of material, equipment, mould, tool and process, this problem is finally solved via one year's hard work, and the strength and toughness of key is improved by about

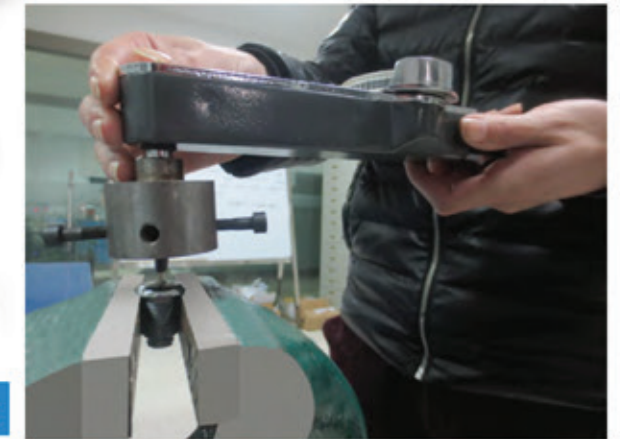

1. Torque test for keys :

National standard: 1N·m
WT : 3N·m

2. Bending test

- Bend for 2 times at 60°; key can works properly after testing
- It will not break off after 5 times of bending.





Locks With Master Key & Core Removable Function

Germany Quality

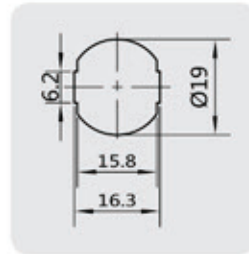
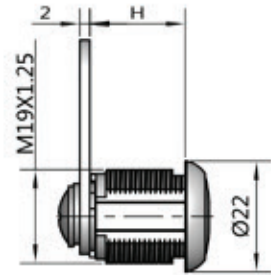
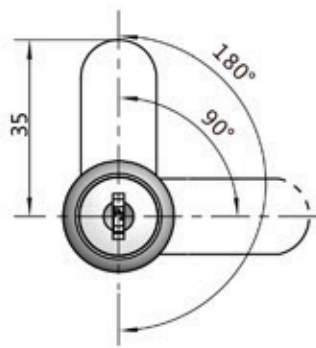

Fixing Hole Size

Patent No: ZL201510360257.2
ZL201520445968.5
ZL201520446013.1

Material: zinc alloy housing & core, steel cam
Finish: chrome plated housing & core, rainbow zinc plated cam
Rotation: 90° /180° to lock & unlock
Note: master key & core-removable key function; M19X1.25 lockfixing nut

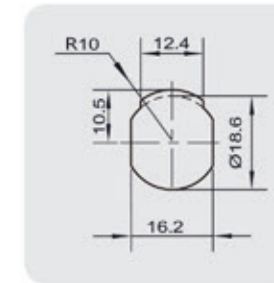
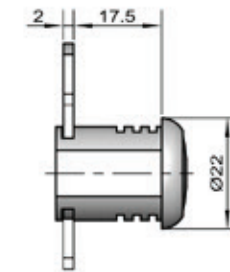
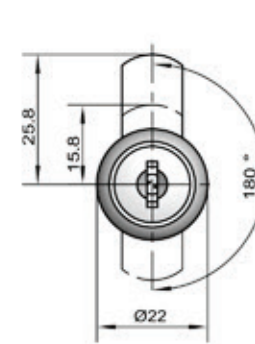

Fixing Hole Size

Material: zinc alloy housing & core, steel cam
Finish: chrome plated housing, nickel plated core, zinc plated cam
Rotation: 180° to lock & unlock
Note: master key & core-removable key function; 47-1# fork clip



Patent No: ZL201510360257.2
ZL201520446013.1

Model	(Specification)H	Rotation	Function	Rotation	Characteristics	Key
0701S-20/25/30	20/25/30	90°or180°	Master Key & Removal Key	1 KEY thrusting 1 Rotation position 1 Rotation direction	Double bitted key	K1
1001S-20/25/30	20/25/30	90°or180°	Master Key & Removal Key	1 KEY thrusting 1 Rotation position 1 Rotation direction	Outer laser key	K1-2
1301S-20/25/30	20/25/30	90°or180°	Master Key & Removal Key	1 KEY thrusting 1 Rotation position 1 Rotation direction	Inner laser key	K1-6
1501S-20/25/30	20/25/30	90°or180°	Master Key & Removal Key	1 KEY thrusting 1 Rotation position 1 Rotation direction	Stainless steel cappedcore Double bitted key	K2-2
1601S-20	20	90°or180°	Master Key & Removal Key	1 KEY thrusting 1 Rotation position 1 Rotation direction	Red and green display Double bitted key	K1-6
1901S-20/25/30	20/25/30	90°or180°	Master Key & Removal Key	1 KEY thrusting 1 Rotation position 1 Rotation direction	Single bitted laser key	K1-13

Model	(Specification)H	Rotation	Function	Rotation	Characteristics	Key
0702S	17.5	180°	Master Key & Removal Key	1 KEY thrusting 1 Rotation position 1 Rotation direction	Double bitted key	K1
1002S	17.5	180°	Master Key & Removal Key	1 KEY thrusting 1 Rotation position 1 Rotation direction	Outer laser key	K1-2
1302S	17.5	180°	Master Key & Removal Key	1 KEY thrusting 1 Rotation position 1 Rotation direction	Inner laser key	K1-6
1502S	17.5	180°	Master Key & Removal Key	1 KEY thrusting 1 Rotation position 1 Rotation direction	Stainless steel cappedcore Double bitted key	K2-2
1602S	17.5	180°	Master Key & Removal Key	1 KEY thrusting 1 Rotation position 1 Rotation direction	Red and green display Double bitted key	K1-6
1902S	17.5	180°	Master Key & Removal Key	1 KEY thrusting 1 Rotation position 1 Rotation direction	Single bitted laser key	K1-13

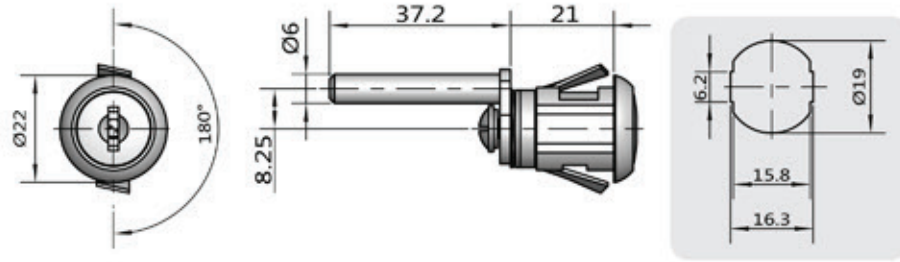

Fixing Hole Size

Patent No: ZL201510360257.2
ZL201520446013.1

Material: zinc alloy housing & core, steel locking pin
Finish: chrome plated housing, nickel plated core, rainbow zinc plated locking pin
Rotation: 90° or 180° to lock & unlock
Note: master key & core-removable key function; 1-1# fork clip

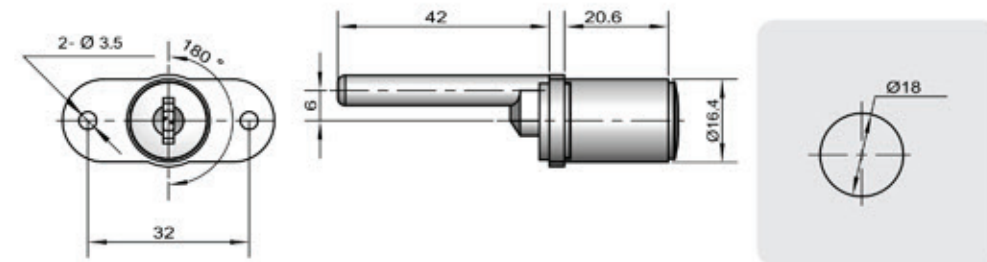

Fixing Hole Size

Material: zinc alloy housing, core & locking pin
Finish: nickel plated housing & core, rainbow zinc plated locking pin
Rotation: 180° to lock & unlock
Note: master key & core-removable key function



Patent No: ZL201510360257.2
ZL201520446013.1

Model	(Specification)H	Rotation	Function	Rotation	Characteristics	Key
0703S	21	90°or180°	Master Key & Removal Key		Double bitted key	
1003S	21	90°or180°	Master Key & Removal Key		Outer laser key	
1303S	21	90°or180°	Master Key & Removal Key		Inner laser key	
1503S	21	90°or180°	Master Key & Removal Key		Stainless steel cappedcore Double bitted key	
1903S	21	90°or180°	Master Key & Removal Key		Single bitted laser key	

Model	(Specification)H	Rotation	Function	Rotation	Characteristics	Key
0704S	20	180°	Master Key & Removal Key		Double bitted key	
1004S	20	180°	Master Key & Removal Key		Outer laser key	
1304S	20	180°	Master Key & Removal Key		Inner laser key	
1504S	20	180°	Master Key & Removal Key		Stainless steel cappedcore Double bitted key	
1904S	20	180°	Master Key & Removal Key		Single bitted laser key	

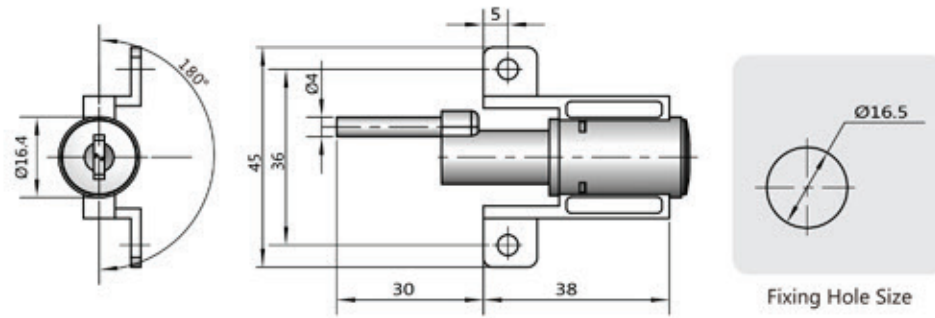

Patent No: ZL201510360257.2
ZL201520446013.1

Material: zinc alloy housing, core & locking pin
Finish: chrome plated housing, nickel plated core, zinc plated locking pin
Rotation: 180° to lock & unlock
Note: master key & core-removable key function

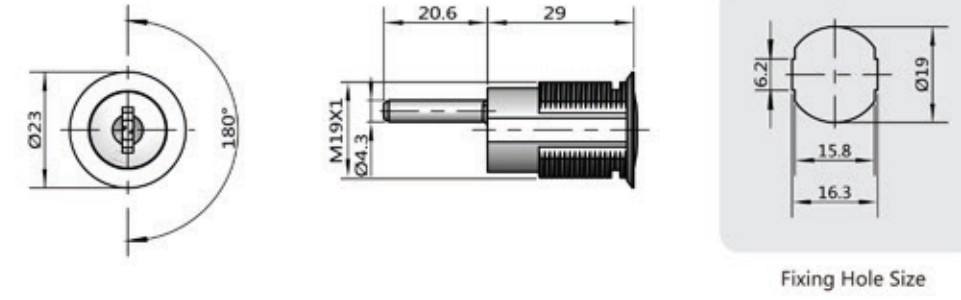

Material: zinc alloy housing, core & locking pin
Finish: black-E(electrophoresis) coated housing, core & locking pin
Rotation: 180° to lock & unlock
Note: master key & core-removable key function; 47-1# fork clip



Patent No: ZL201510360257.2
ZL201520446013.1

Model	(Specification)H	Rotation	Function	Rotation	Characteristics	Key
0705S	/	180°	Master Key & Removal Key		Double bitted key	
1005S	/	180°	Master Key & Removal Key		Outer laser key	
1305S	/	180°	Master Key & Removal Key		Inner laser key	
1505S	/	180°	Master Key & Removal Key		Stainless steel cappedcore Double bitted key	
1905S	/	180°	Master Key & Removal Key		Single bitted laser key	

Model	(Specification)H	Rotation	Function	Rotation	Characteristics	Key
0706S	29	180°	Master Key & Removal Key		Double bitted key	
1006S	29	180°	Master Key & Removal Key		Outer laser key	
1306S	29	180°	Master Key & Removal Key		Inner laser key	
1506S	29	180°	Master Key & Removal Key		Stainless steel cappedcore Double bitted key	
1906S	29	180°	Master Key & Removal Key		Single bitted laser key	

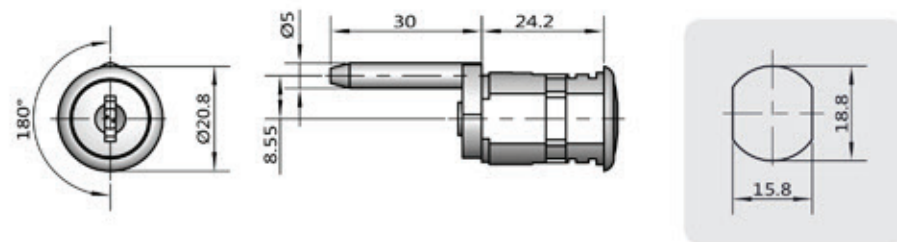

Fixing Hole Size

Patent No: ZL201510360257.2
ZL201520446013.1

Material: zinc alloy housing, core & locking pin
Finish: matt chrome plated housing & core, zinc plated locking pin
Rotation: 180° to lock & unlock
Note: master key & core-removable key function; 2# fork clip

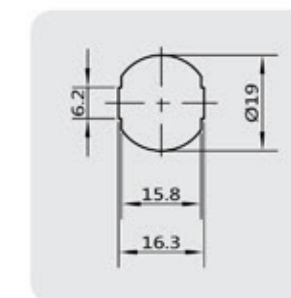
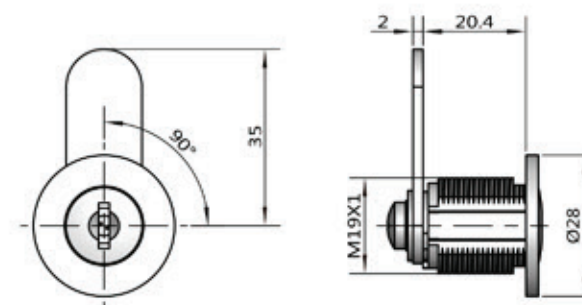

Fixing Hole Size

Material: zinc alloy housing & core, steel cam
Finish: black-E(electrophoresis) coated housing, zinc plated cam, nickel plated core
Rotation: 90° to lock & unlock
Note: master key & core-removable key function; M19X1 lock-fixing nut



Patent No: ZL201510360257.2
ZL201520446013.1

Model	(Specification)H	Rotation	Function	Rotation	Characteristics	Key
0707S	24	180°	Master Key & Removal Key		Double bitted key	K1
1007S	24	180°	Master Key & Removal Key		Outer laser key	K1-2
1307S	24	180°	Master Key & Removal Key		Inner laser key	K1-6
1507S	24	180°	Master Key & Removal Key		Stainless steel capped core Double bitted key	K2-2
1907S	24	180°	Master Key & Removal Key		Single bitted laser key	K1-13

Model	(Specification)H	Rotation	Function	Rotation	Characteristics	Key
0708S	20	90°	Master Key & Removal Key		Double bitted key	K1
1008S	20	90°	Master Key & Removal Key		Outer laser key	K1-2
1308S	20	90°	Master Key & Removal Key		Inner laser key	K1-6
1508S	20	90°	Master Key & Removal Key		Stainless steel capped core Double bitted key	K2-2
1908S	20	90°	Master Key & Removal Key		Single bitted laser key	K1-13

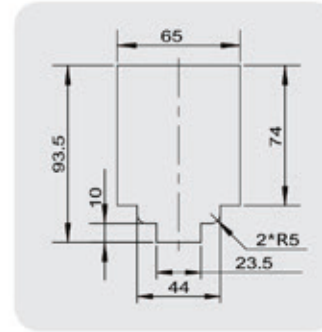
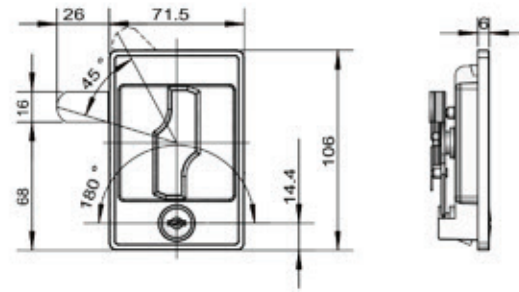

Fixing Hole Size

Patent No: ZL201510360257.2
ZL201520446013.1

Material: zinc alloy body, core & knob, steel cam
Finish: black-E(electrophoresis) coated body, nickel plated core, chrome plated knob, rainbow zinc plated cam
Rotation: 45° to lock & unlock
Note: master key & core-removable key function

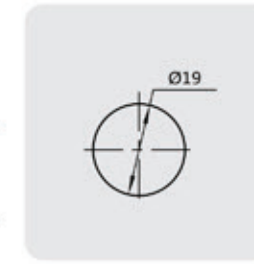
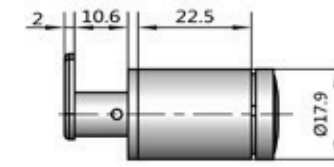
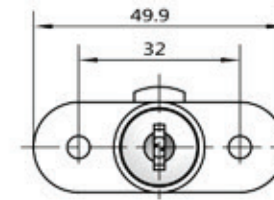

Fixing Hole Size

Material: zinc alloy bushing, core & hook, plastic body
Finish: nickel plated bushing, nickel plated core, nickel plated hook
Rotation: 90° to lock & unlock
Note: Master Key&Removal Key



Patent No: ZL201510360257.2
ZL201520446013.1

Model	(Specification)H	Rotation	Function	Rotation	Characteristics	Key
0709S		45°	Master Key & Removal Key		Double bitted key	
1009S		45°	Master Key & Removal Key		Outer laser key	
1309S		45°	Master Key & Removal Key		Inner laser key	
1509S		45°	Master Key & Removal Key		Stainless steel capped core Double bitted key	
1909S		45°	Master Key & Removal Key		Single bitted laser key	

Model	(Specification)H	Rotation	Function	Rotation	Characteristics	Key
0711S	22.5	90°	Master Key & Removal Key		Double bitted key	
1011S	22.5	90°	Master Key & Removal Key		Outer laser key	
1311S	22.5	90°	Master Key & Removal Key		Inner laser key	
1511S	22.5	90°	Master Key & Removal Key		Stainless steel capped core Double bitted key	
1911S	22.5	90°	Master Key & Removal Key		Single bitted laser key	

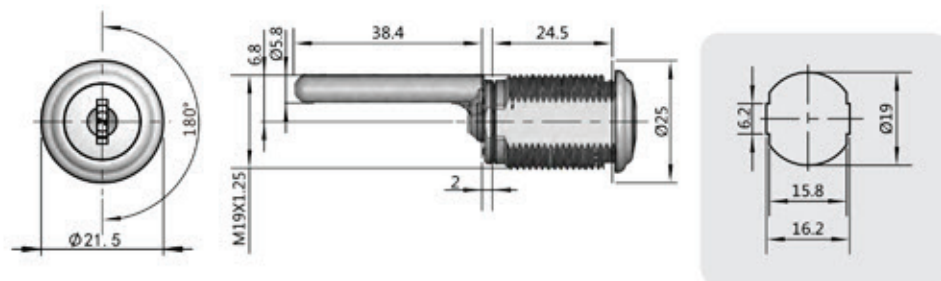

Fixing Hole Size

Patent No: CN201530216874.6
CN201520445364.0

Material: zinc alloy housing, core & locking pin
Finish: chrome plated housing, nickel plated core, zinc plated locking pin
Rotation: 180° to lock & unlock
Note: master key & core-removable key function; M19X1.25 lockfixing nut

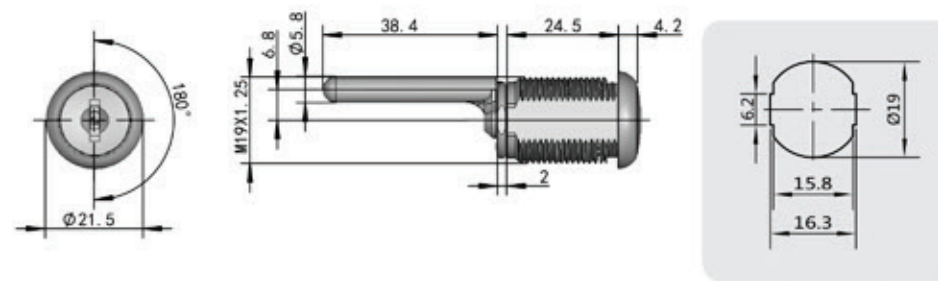

Fixing Hole Size

Material: zinc alloy housing & core, locking pin
Finish: chrome plated housing, nickel plated core, zinc plated locking pin
Rotation: 180° to lock & unlock
Note: master key & core-removable key function; M19X1.25 lockfixing nut



Patent No: ZL201510360257.2
ZL201520446013.1

Model	(Specification)H	Rotation	Function	Rotation	Characteristics	Key
0712S	25	180°	Master Key & Removal Key		Double bitted key	
1012S	25	180°	Master Key & Removal Key		Outer laser key	
1312S	25	180°	Master Key & Removal Key		Inner laser key	
1512S	25	180°	Master Key & Removal Key		Stainless steel capped core Double bitted key	
1912S	25	180°	Master Key & Removal Key		Single bitted laser key	

Model	(Specification)H	Rotation	Function	Rotation	Characteristics	Key
0712B	25	180°	Master Key & Removal Key		Double bitted key	
1012B	25	180°	Master Key & Removal Key		Outer laser key	
1312B	25	180°	Master Key & Removal Key		Inner laser key	
1512B	25	180°	Master Key & Removal Key		Stainless steel capped core Double bitted key	
1912B	25	180°	Master Key & Removal Key		Single bitted laser key	

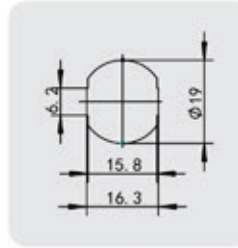
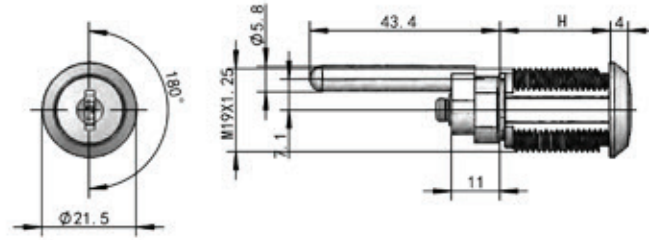

Fixing Hole Size

Patent No: ZL201510360257.2
ZL201520445968.5
ZL201520446013.1

Material: zinc alloy housing & core, locking pin
Finish: chrome plated housing & core, nickel plated locking pin
Rotation: 180° to lock & unlock
Note: master key & core-removable key function; M19X1.25 lockfixing nut

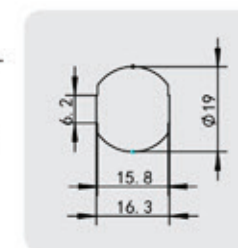
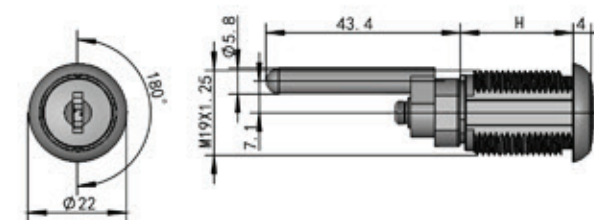

Fixing Hole Size

Material: zinc alloy housing & core, locking pin
Finish: chrome plated housing, nickel plated core, nickel plated locking pin
Rotation: 180° to lock & unlock
Note: master key & core-removable key function; M19X1.25 lockfixing nut



Patent No: ZL201510360257.2
ZL201520446013.1

Model	(Specification)H	Rotation	Function	Rotation	Characteristics	Key
0714A-25/30	25/30	180°	Master Key & Removal Key		Double bitted key	K1-13
1014A-25/30	25/30	180°	Master Key & Removal Key		Outer laser key	K1-2
1314A-25/30	25/30	180°	Master Key & Removal Key		Inner laser key	K1-6
1514A-25/30	25/30	180°	Master Key & Removal Key		Stainless steel capped core Double bitted key	K2-2
1914A-25/30	25/30	180°	Master Key & Removal Key		Single bitted laser key	K1-13

Model	(Specification)H	Rotation	Function	Rotation	Characteristics	Key
0714B-25/30	25/30	180°	Master Key & Removal Key		Double bitted key	K1-13
1014B-25/30	25/30	180°	Master Key & Removal Key		Outer laser key	K1-2
1314B-25/30	25/30	180°	Master Key & Removal Key		Inner laser key	K1-6
1514B-25/30	25/30	180°	Master Key & Removal Key		Stainless steel capped core Double bitted key	K2-2
1914B-25/30	25/30	180°	Master Key & Removal Key		Single bitted laser key	K1-13



1620S

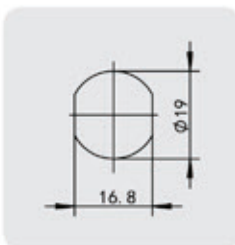
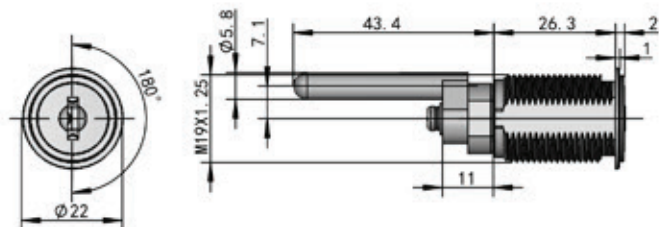

Fixing Hole Size

Patent No: ZL201510360257.2
ZL201520446013.1

Material: zinc alloy housing & core, locking pin
Finish: nickel plated housing, core and locking pin
Rotation: 180° to lock & unlock
Note: master key & core-removable key function; with K1-6 plastic folding key, m19x1.25 lockfixing nut



0715S

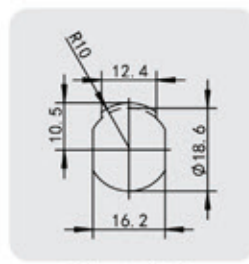
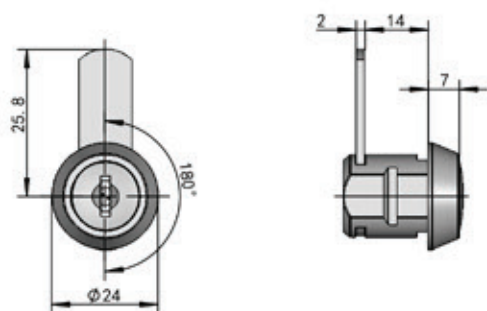

Fixing Hole Size

Patent No: ZL201510360257.2
ZL201520445968.5
ZL201520446013.1

Material: zinc alloy housing & core, steel cam
Finish: nickel plated housing & core, rainbow zinc plated cam
Rotation: 180° to lock & unlock
Note: master key & core-removable key function; 47-1# fork clip, with K1-13 plastic capped key

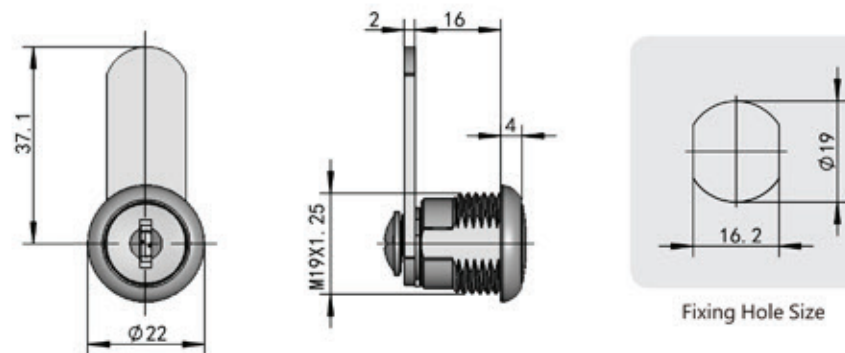

Fixing Hole Size

Material: zinc alloy housing & core, steel cam
Finish: chrome plated housing, nickel plated core, rainbow zinc plated cam
Rotation: 90° /180° to lock & unlock
Note: master key function; M19x1.25 lockfixing nut

Model	(Specification)H	Rotation	Function	Rotation	Characteristics	Key
0701S-15	15	90° or 180°	Master key	 	Double bitted key	 K1
1301S-15	15	90° or 180°	Master key	 	Inner laser key	 K1-6



1920A-25

Patent No: CN202130434233.3

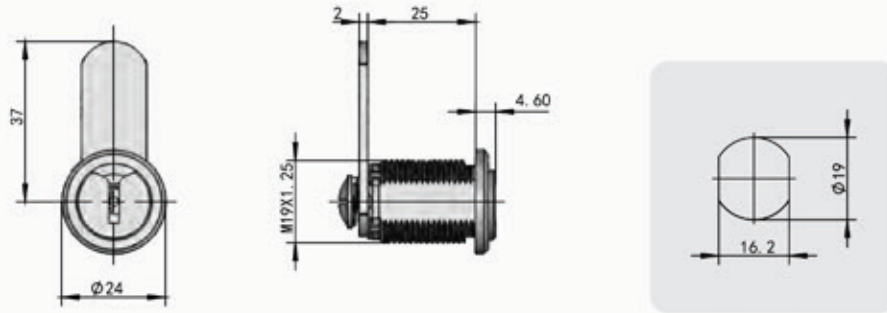

Fixing Hole Size

Material: zinc alloy housing & core, steel cam
Finish: nickel plated housing & core, rainbow zinc plated cam
Rotation: 90° to lock & unlock
Note: master key & core-removable key function; M19X1.25 lockfixing nut, with K1-17 plastic folding key

1921-20 **NEW**

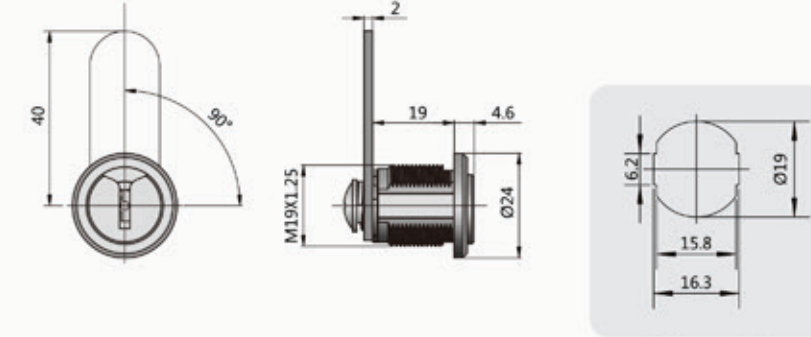

Fixing Hole Size

Material: zinc alloy housing & core, steel cam
Finish: nickel plated housing & core, rainbow zinc plated cam
Rotation: 90° or 180° to lock & unlock
Note: master key & core-removable key function; M19X1.25 lockfixing nut, with K1-17 plastic folding key



Patent No: CN202130685932.5



1920B-25

Patent No: CN202130434233.3

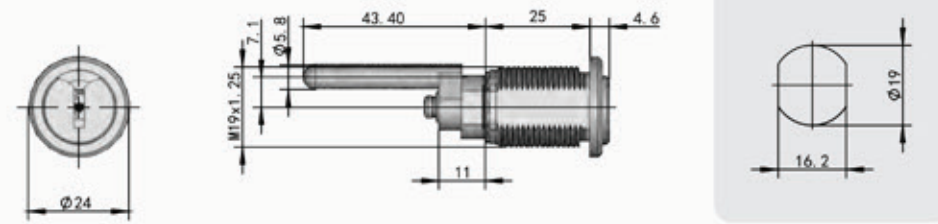

Fixing Hole Size

Material: zinc alloy housing & core, locking pin
Finish: nickel plated housing, core and locking pin
Rotation: 180° to lock & unlock
Note: master key & core-removable key function; M19X1.25 lockfixing nut, with K1-17 plastic folding key

1922 **NEW**

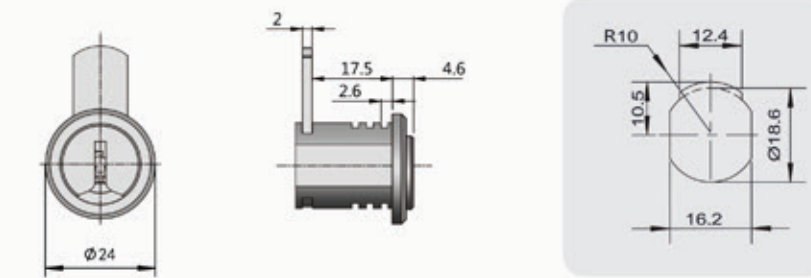

Fixing Hole Size

Material: zinc alloy housing & core, steel cam
Finish: nickel plated housing & core, rainbow zinc plated cam
Rotation: 180° to lock & unlock
Note: master key & core-removable key function; 47-1# fork clip, with K1-17 plastic capped key



Patent No: CN202130685932.5



1923 **NEW**

Patent No: CN202130685932.5

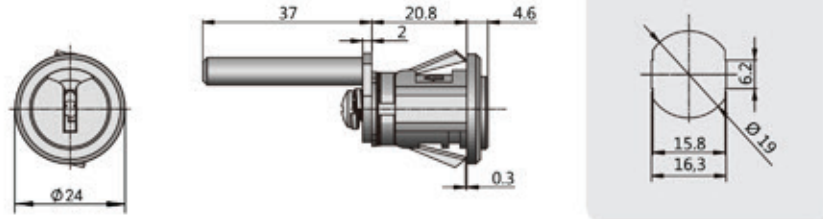

Fixing Hole Size

Material: zinc alloy housing & core, locking pin
 Finish: nickel plated housing & core, rainbow zinc plated cam
 Rotation: 180° to lock & unlock
 Note: master key & core-removable key function; 1-1# fork clip, with K1-17 plastic capped key

2101-20 **NEW**

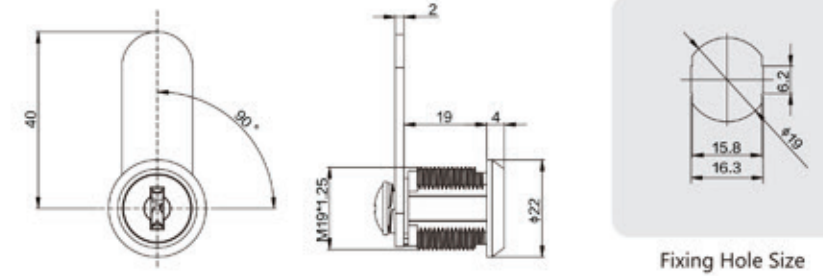

Fixing Hole Size

Material: zinc alloy housing & core, steel cam
 Finish: chrome plated housing , nickel plated core, nickel plated cam
 Rotation: 90° to lock & unlock
 Note: master key & core-removable key function; M19X1.25 lockfixing nut



Patent No: CN202130685915.1

This series adopts the most advanced and safe inner laser + dimple combination design, which can meet the requirements of more stringent safety level users. It can provide 3000 kinds X 16 groups different key combinations, and also provide 100 kinds X 16 groups management keys . Better serve our customers and improve office efficiency.

1. Advanced inner laser + dimple combination design;
2. 3000 kinds X 16 groups different key combinations, the mutual opening possibility 20 times lower than national standard ;
3. Master key and core-removable key function, with higher safety and suitability ;
4. M19*1.25 lock-fixing nut to increase torque and easier to screw on ;
5. New added feeling of clicking sound to address the problem of current 20mm cam lock with master key and core-removable key in market which doesn't have ;
6. Interchange between 90°and 180°by adjusting rotation ring ;
7. Precision manufacturing, more practical and beautiful, and perfect match with furniture.

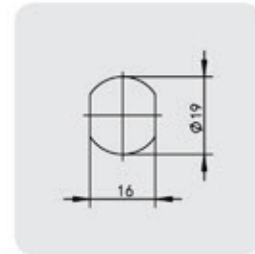
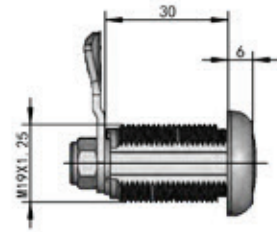
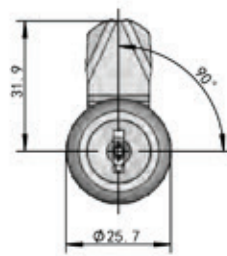

Fixing Hole Size

Patent No: ZL201510360257.2
ZL201520445968.5
ZL201520446013.1

Material: zinc alloy housing & core, steel cam
Finish: chrome plated housing, nickel plated core, nickel plated cam
Rotation: 90° to lock & unlock
Note: master key & core-removable key function; M19X1.25 lockfixing nut

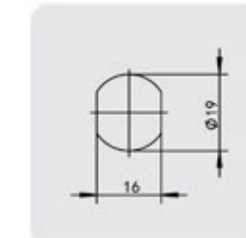
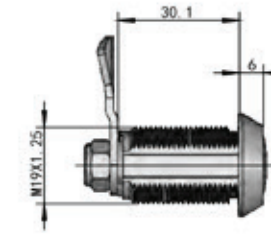
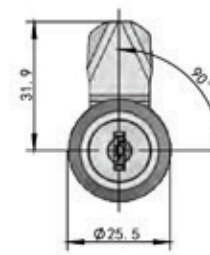

Fixing Hole Size

Material: zinc alloy housing & core, steel cam
Finish: chrome plated housing, nickel plated core, nickel plated cam
Rotation: 90° to lock & unlock
Note: master key & core-removable key function; M19X1.25 lockfixing nut



Patent No: ZL201510360257.2
ZL201520446013.1

Model	(Specification)H	(Rotation)	Function	Rotation	Characteristics	Key
FGT0701-30	30	90°	Master Key & Removal Key		Double bitted key	K1
FGT1001-30	30	90°	Master Key & Removal Key		Outer laser key	K1-2
FGT1301-30	30	90°	Master Key & Removal Key		Inner laser key	K1-6
FGT1501-30	30	90°	Master Key & Removal Key		Stainless steel capped core Double bitted key	K2-2
FGT1901-30	30	90°	Master Key & Removal Key		Single bitted laser key	K1-13

Model	(Specification)H	Rotation	Function	Rotation	Characteristics	Key
TG0701-30	30	90°	Master Key & Removal Key		Double bitted key	K1
TG1001-30	30	90°	Master Key & Removal Key		Outer laser key	K1-2
TG1301-30	30	90°	Master Key & Removal Key		Inner laser key	K1-6
TG1501-30	30	90°	Master Key & Removal Key		Stainless steel capped core Double bitted key	K2-2
TG1901-30	30	90°	Master Key & Removal Key		Single bitted laser key	K1-13



Cam locks

Patent No: ZL 201520446013.1
ZL 201510360257.2

With our most advanced patent design, mutual opening possibility for all the "S" series locks is 20 times lower than National Standard.

9900

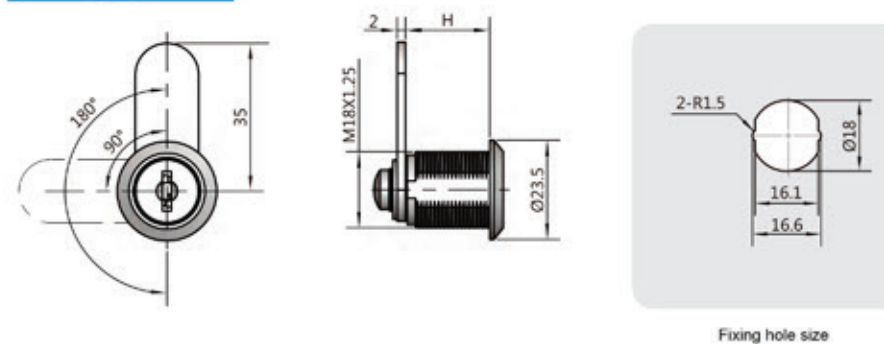

Patent No: ZL201510360257.2
ZL201520446013.1

Material: zinc alloy housing & core, steel cam
Finish: chrome plated housing & core, zinc plated cam
Rotation: 90° /180° to lock & unlock
Note: steel M18X1.25 lock-fixing nut.

Model	(Specification)H	Rotation	Function	Rotation	Characteristics	Key
9900SA-16	16	90°or180°	Common Key		Double bitted key	K2-2
9900SA-20	20	90°or180°	Common Key		Double bitted key	K2-2
9900A-25	25	90°	Common Key		Double bitted key	K2-2
9900A-30	30	90°	Common Key		Double bitted key	K2-2
9900A-38	38	90°	Common Key		Double bitted key	K2-2



9901

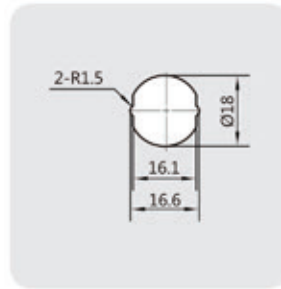
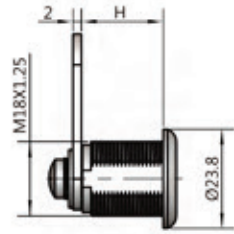
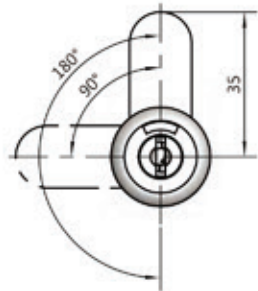

Fixing Hole Size

Patent No: ZL201510360257.2
ZL201520446013.1

Material: Zinc alloy housing & core, steel cam
Finish: Stainless steel capped(SS cap) housing, chrome plated core, zinc plated cam
Rotation: 90° /180° to lock & unlock
Note: M19X1.25 steel lock fixing nut

9904

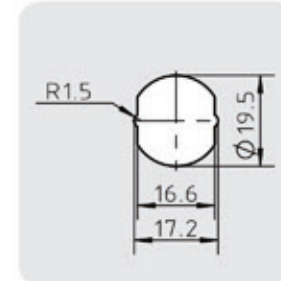
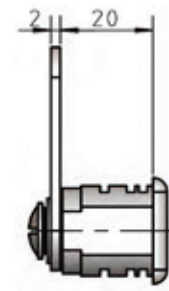
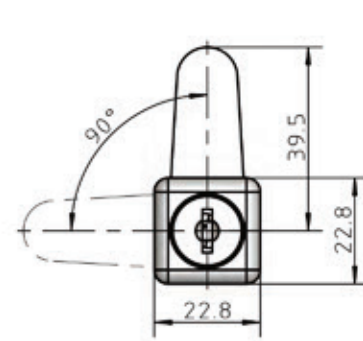

Fixing Hole Size

Material: zinc alloy housing & core, steel cam
Finish: black-E(electrophoresis) coated housing, chrome plated core, zinc plated cam



Model	(Specification)H	Rotation	Function	Rotation	Characteristics	Key
9901SA-16	16	90° or 180°	Master key	KEY thrusting Rotation position Rotation direction	KEY thrusting Rotation position Rotation direction	Stainless steel capped core Double bitted key K2-2
9901SA-20	20	90° or 180°	Master key	KEY thrusting Rotation position Rotation direction	KEY thrusting Rotation position Rotation direction	Stainless steel capped core Double bitted key K2-2
9901A-25	25	90°	Common Key	KEY thrusting Rotation position Rotation direction	KEY thrusting Rotation position Rotation direction	Stainless steel capped core Double bitted key K2-2

9905B-16

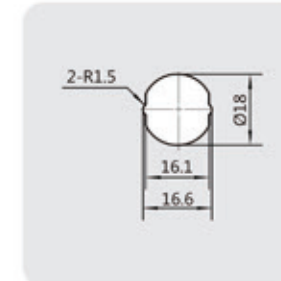
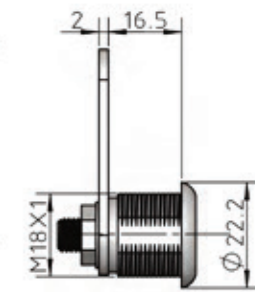
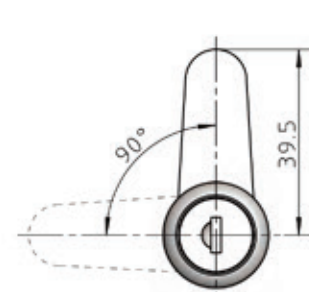

Fixing Hole Size

Material: zinc alloy housing & core, steel cam
Finish: chrome plated housing, stainless steel capped (SS capped) core, zinc plated cam
Rotation: 90° to lock & unlock
Note: either master key or without master key function available, with K2-2 plastic capped key, steel M18X1.25 lock-fixing nut





9905

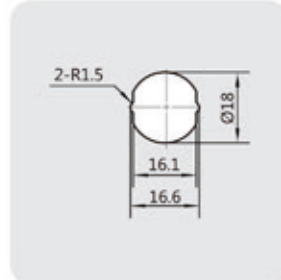
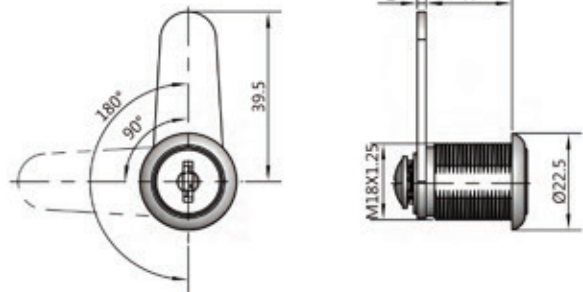

Fixing Hole Size

Patent No: ZL201510360257.2
ZL201520446013.1

Material: zinc alloy housing & core, steel cam
Finish: chrome plated housing & core, zinc plated cam
Rotation: 90° /180° to lock & unlock
Note: steel M18X1.25 lock-fixing nut

Model	(Specification)H	Rotation	Function	Rotation	Characteristics	Key
9905A-14	14	90°	Common Key		Double bitted key	
9905A-16	16	90°or180°	Master key		Double bitted key	
9905A-20	20	90°or180°	Master key		Double bitted key	
9905A-25	25	90°	Master key		Double bitted key	
9905A-30	30	90°	Master key		Double bitted key	
9905A-38	38	90°	Common Key		Double bitted key	

9906

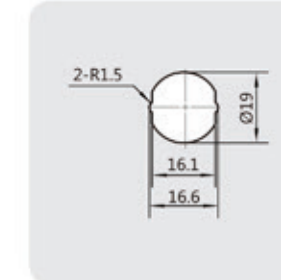
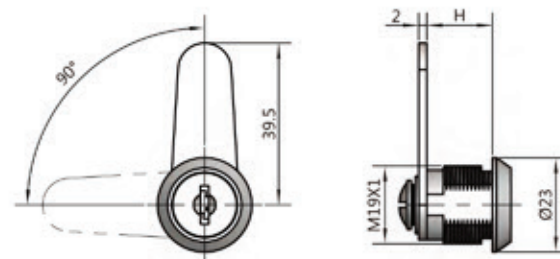

Fixing Hole Size



Patent No: ZL201510360257.2
ZL201520446013.1

Material: Zinc alloy housing & core, steel cam
Finish: Stainless steel capped(SS cap) core, chrome plated housing, zinc plated cam
Rotation: 90° /180° to lock & unlock
Note: M19X1 steel lock fixing nut

Model	(Specification)H	Rotation	Function	Rotation	Characteristics	Key
9906-16	16	90°or180°	Common Key		Double bitted key	
9906-20	20	90°	Common Key		Double bitted key	
9906-25	25	90°	Common Key		Double bitted key	

9907A-16

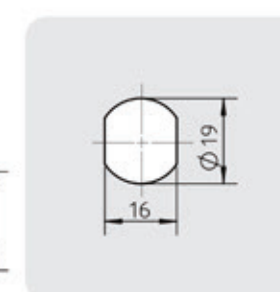
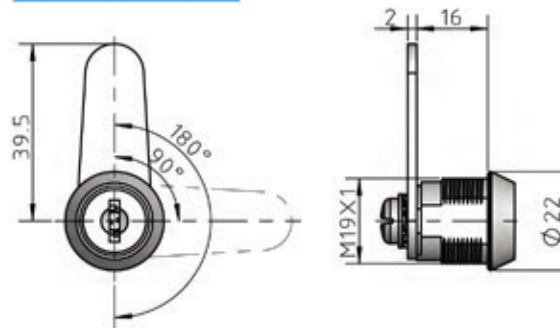

Fixing Hole Size



Material: zinc alloy housing & core, steel cam
Finish: chrome plated housing & core, zinc plated cam

Rotation: 90°/180° to lock & unlock
Note: M19X1 lock-fixing nut



9940

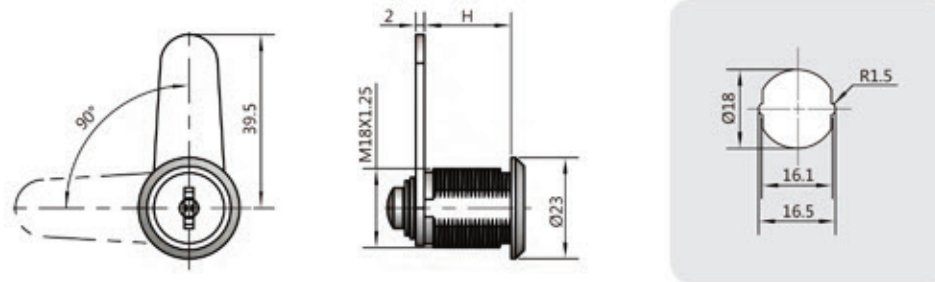

Patent No: ZL201510360257.2
ZL201520446013.1

Material: Zinc alloy housing & core, steel cam
Finish: Chrome plated housing & core, zinc plated cam
Rotation: 90° /180° to lock & unlock
Note: M18X1.25 steel lock fixing nut

9942

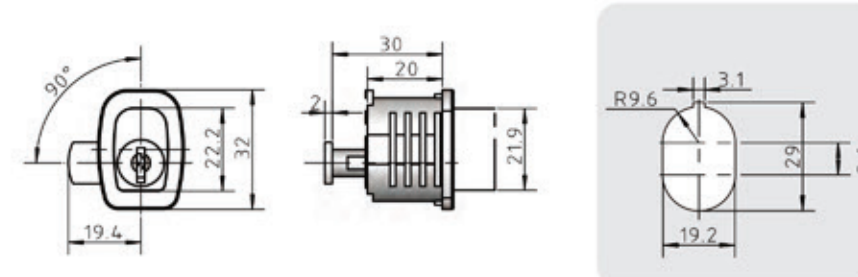

Fixing Hole Size

Material: zinc alloy external & internal housing and core, steel cam
Finish: black-E(electrophoresis) coated external housing, chrome plated internal housing, chrome plated core, zinc plated cam
Rotation: Push and turn 90° to lock & unlock
Note: master key function; with K2-2 plastic capped key, 19# fork clip

Model	(Specification)H	Rotation	Function	Rotation	Characteristics	Key
9940-16	16	90°or180°	Master key		Double bitted key	
9940-20	20	90°or180°	Master key		Double bitted key	
9940-25	25	90°	Master key		Double bitted key	
9940-30	30	90°	Master key		Double bitted key	

9944

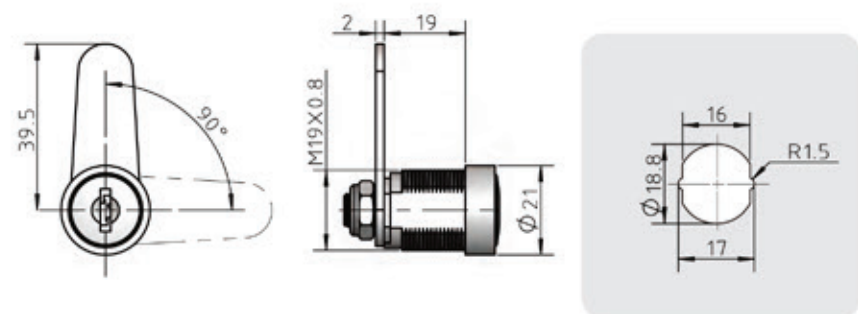

Fixing Hole Size

Material: zinc alloy housing & core, steel cam
Finish: chrome plated housing & core, zinc plated cam
Rotation: 90° to lock & unlock
Note: M19X0.8 lock-fixing nut



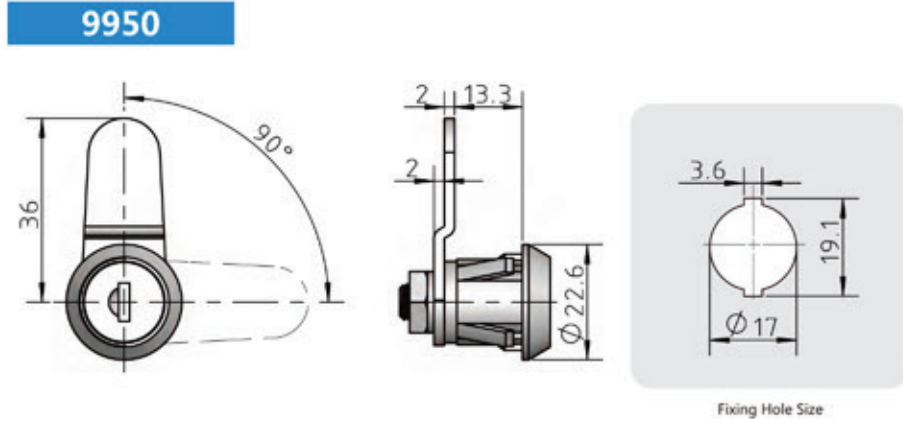

Material: zinc alloy housing & core, steel cam
 Finish: chrome plated housing, stainless steel capped (SS capped) core, zinc plated cam
 Rotation: 90°/180° to lock & unlock
 Note: master key function; with K2-2 plastic capped key, 67# fork clip

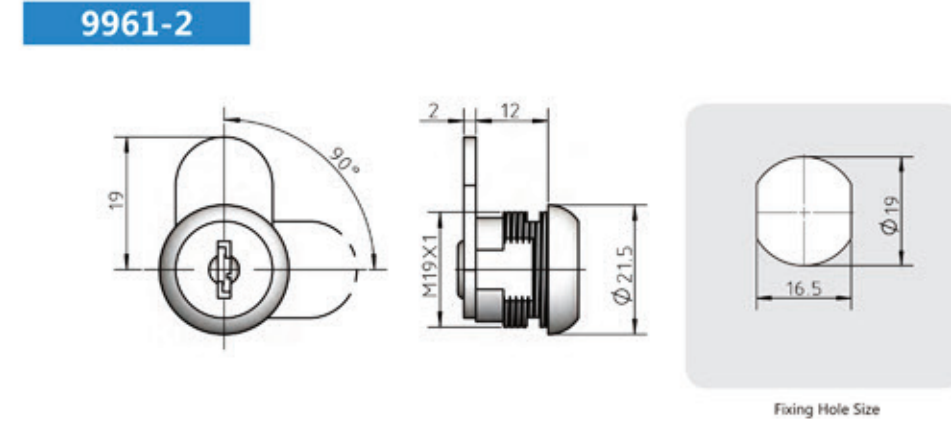

Material: zinc alloy housing & core, steel cam
 Finish: chrome plated housing & core, zinc plated cam
 Rotation: 90° to lock & unlock
 Note: steel M19X1 lock-fixing nut

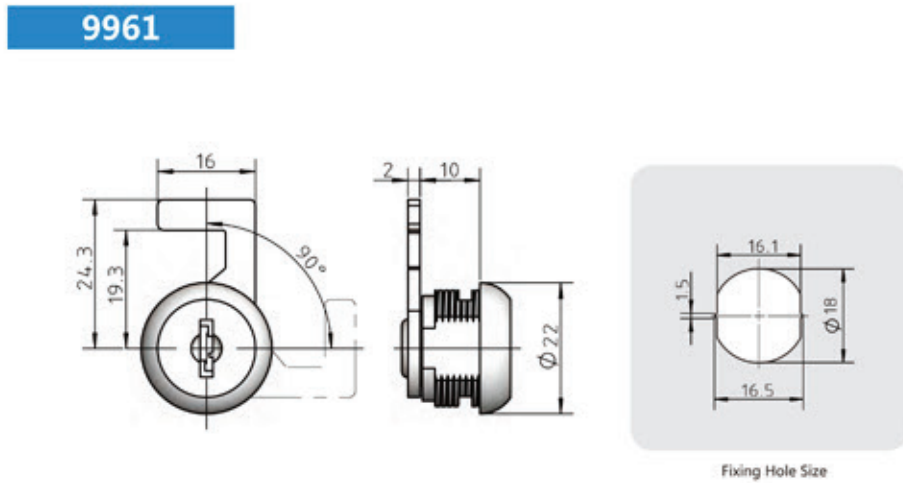

Material: zinc alloy housing & core, steel cam
 Finish: chrome plated housing & core, zinc plated cam
 Rotation: 90° to lock & unlock
 Note: K1-1 plastic folding key, 7# fork clip

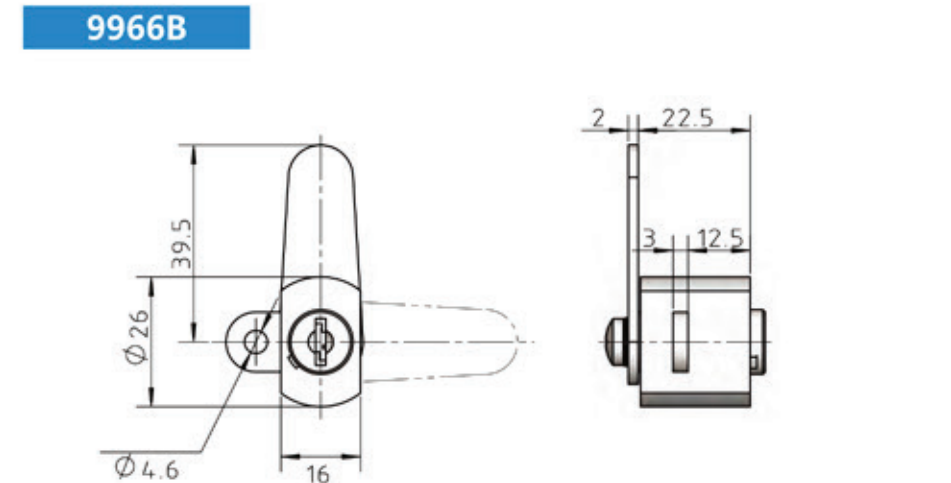

Material: zinc alloy housing & core, steel cam
 Finish: chrome plated housing & core, zinc plated cam
 Rotation: 90° to lock & unlock
 Note: K2-2 plastic capped key



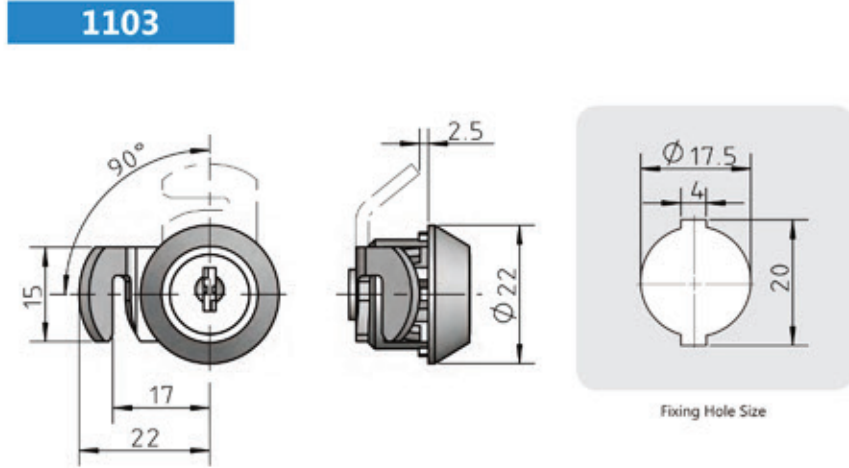

Material: plastic housing, zinc alloy core, steel cam
 Finish: black housing, chrome plated core, rainbow zinc plated cam
 Rotation: 90° to lock & unlock

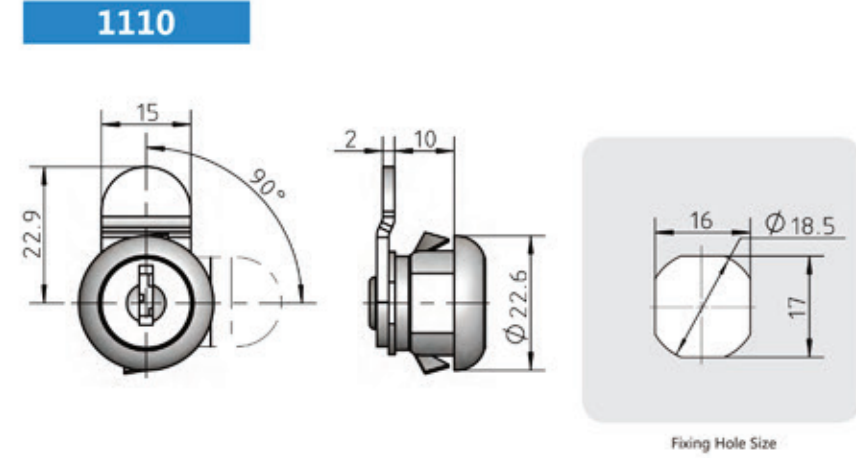

Material: zinc alloy housing & core, steel cam
 Finish: stainless steel capped (SS capped) core & housing, zinc plated cam
 Rotation: 90° to lock & unlock
 Note: 48# fork clip

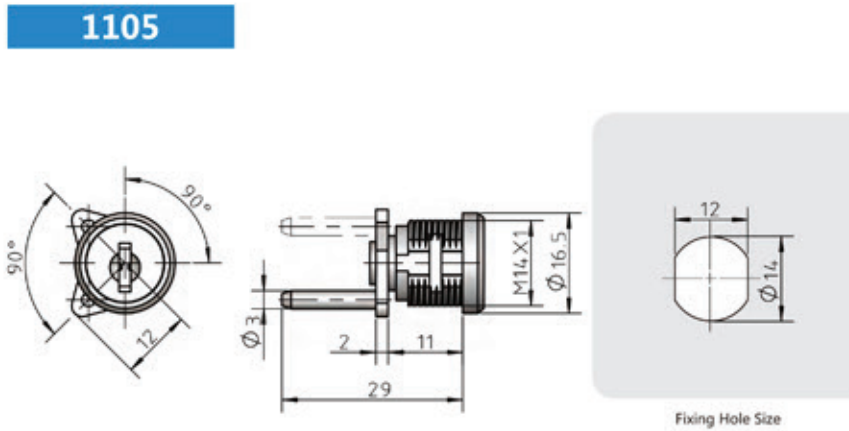

Material: zinc alloy housing & core, steel locking pin
 Finish: chrome plated housing, stainless steel capped (SS capped) core, zinc plated locking pin
 Rotation: 90° to lock & unlock
 Note: 50# fork clip

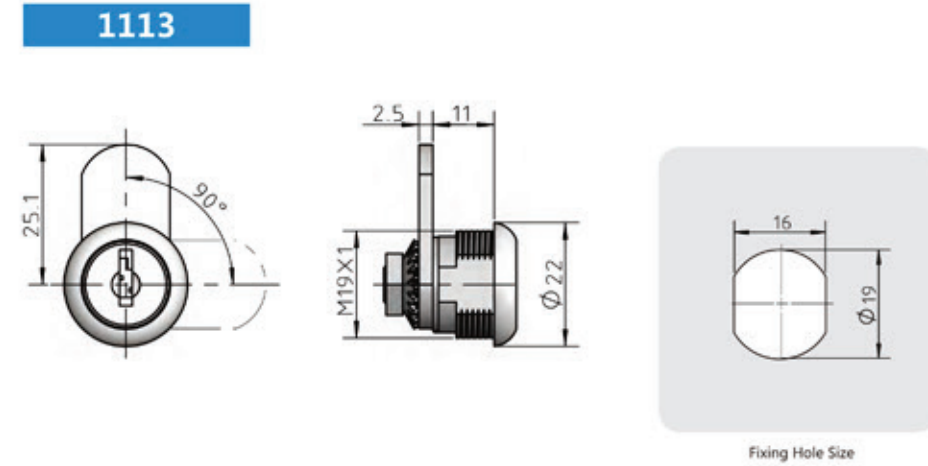

Material: zinc alloy housing & core, steel cam
 Finish: chrome plated housing & core, zinc plated cam
 Rotation: 90° to lock & unlock
 Note: steel M19X1 lock-fixing nut



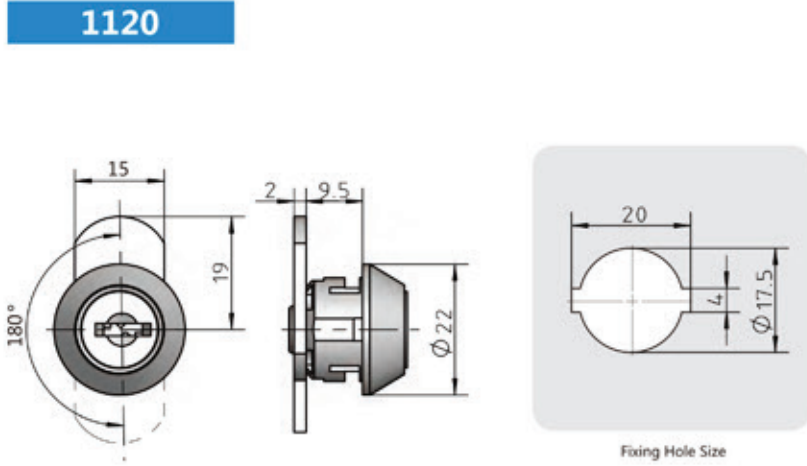

Material: zinc alloy housing & core, steel cam
 Finish: chrome plated housing, stainless steel capped (SS capped) core, zinc plated cam
 Rotation: 180° to lock & unlock
 Note: 51# fork clip

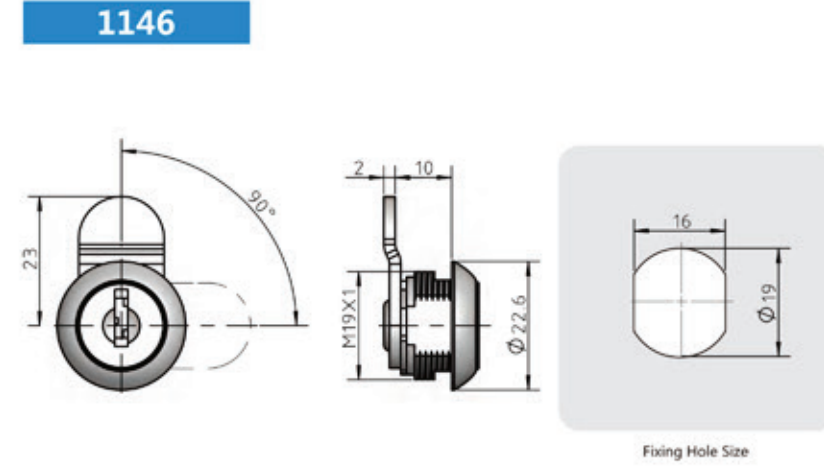

Material: zinc alloy housing & core, steel cam
 Finish: stainless steel capped (SS capped) housing & core, rainbow zinc plated cam
 Rotation: 90° to lock & unlock
 Note: M19X1 lock-fixing nut

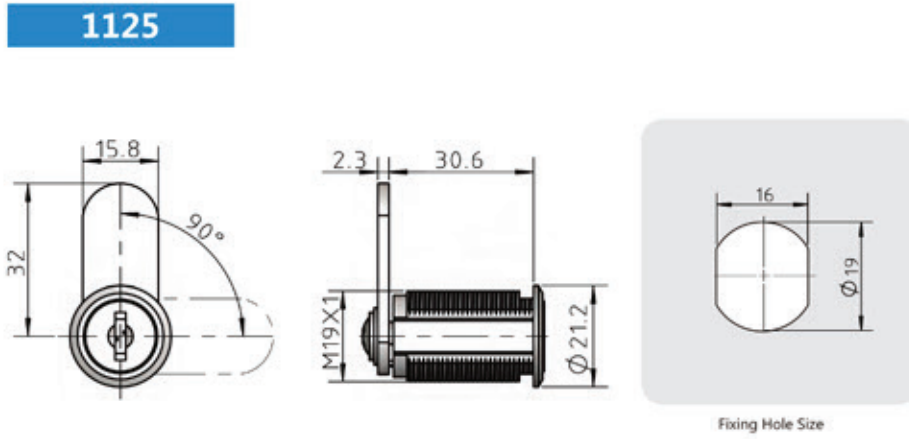

Material: zinc alloy housing & core, steel cam
 Finish: nickel plated housing & core, rainbow zinc plated cam
 Rotation: 90° to lock & unlock
 Note: M19X1 lock-fixing nut

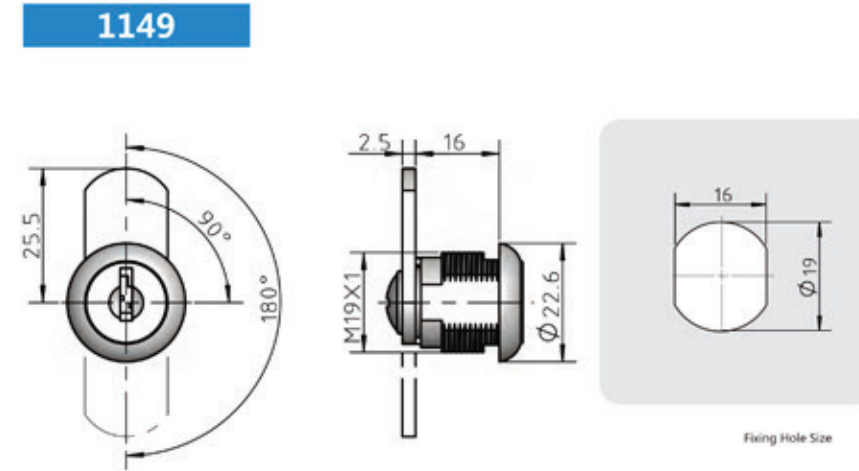

Material: zinc alloy housing & core, steel cam
 Finish: stainless steel capped (SS capped) housing & core, zinc plated cam
 Rotation: 90°/180° to lock & unlock
 Note: M19X1 lock-fixing nut





1160

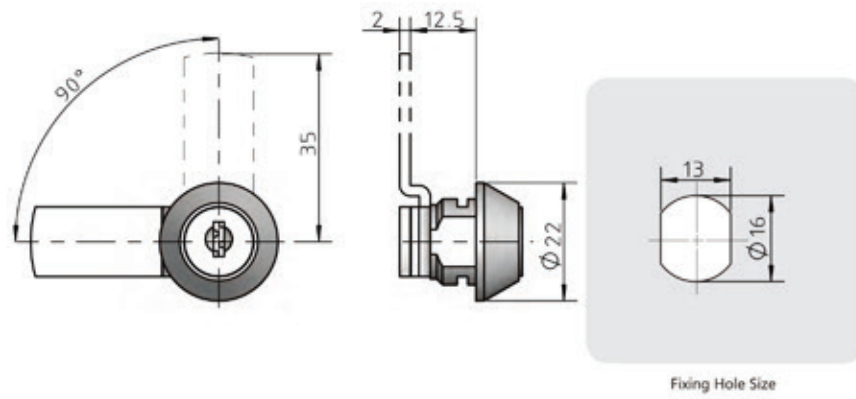

Material: zinc alloy housing & core, steel cam
 Finish: chrome plated housing, stainless steel capped (SS capped) core, zinc plated cam
 Rotation: 90° to lock & unlock
 Note: 37# fork clip

1173

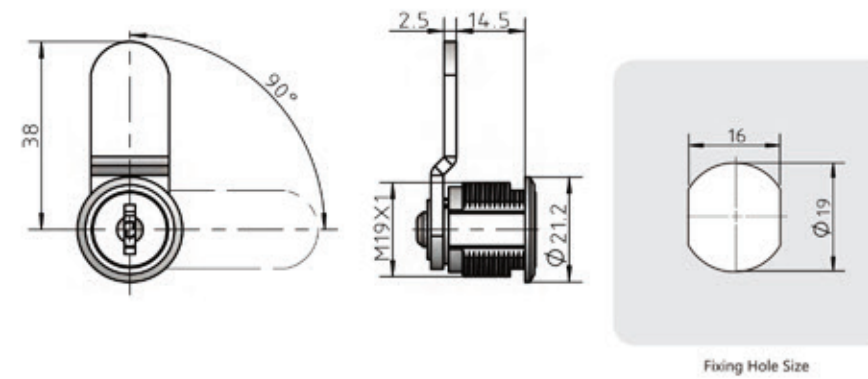

Material: zinc alloy housing & core, steel cam
 Finish: nickel plated housing & core, zinc plated cam
 Rotation: 90° to lock & unlock
 Note: M19X1 lock-fixing nut



1165

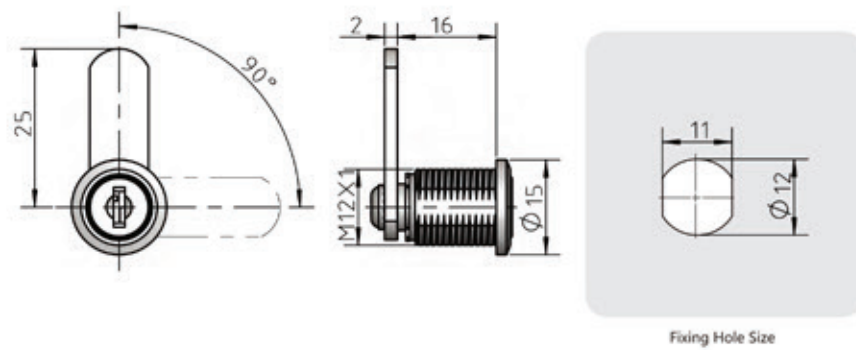

Material: zinc alloy housing & core, steel cam
 Finish: nickel plated housing & core, zinc plated cam
 Rotation: 90° to lock & unlock
 Note: M12X1 lock-fixing nut

1185

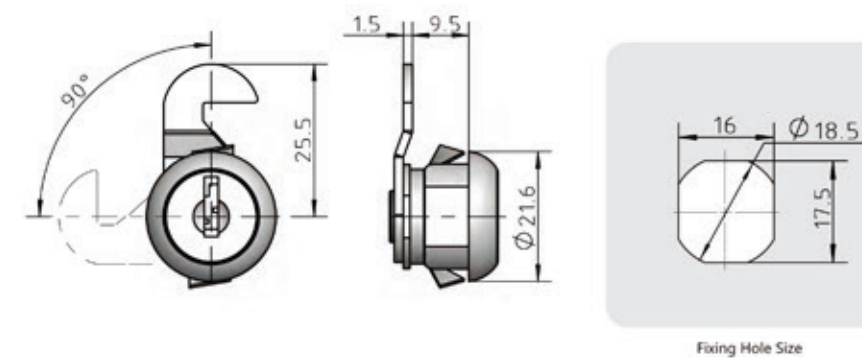

Material: zinc alloy housing & core, steel cam
 Finish: black-E(electrophoresis) coated housing, core & cam
 Rotation: 90° to lock & unlock
 Note: 48# fork clip



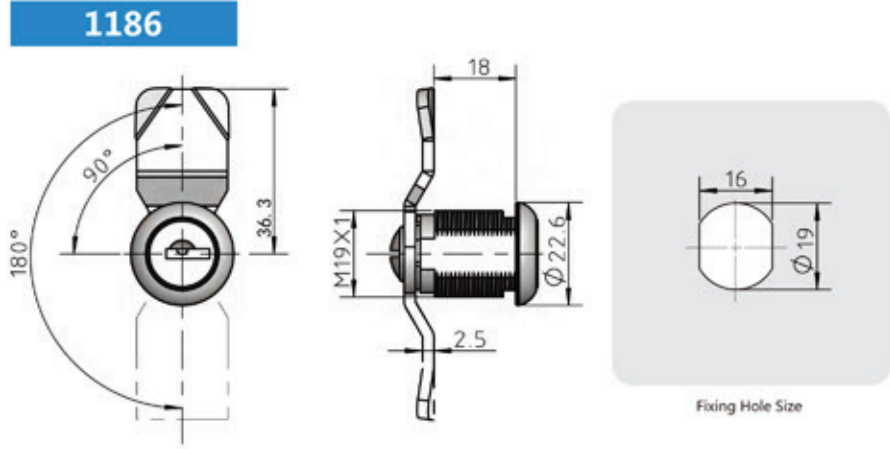

Material: zinc alloy housing & core, steel cam
Finish: stainless steel capped (SS capped) core & housing, zinc plated cam

Rotation: 90°/180° to lock & unlock
Note: K5 key, M19X1 lock-fixing nut

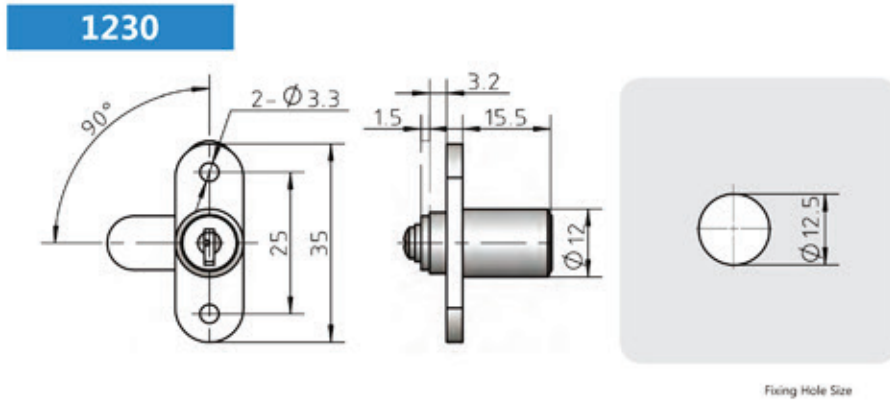

Material: zinc alloy housing & core, steel cam
Finish: nickel plated core & housing, zinc plated cam

Rotation: 90° to lock & unlock
Note: master key function

Model	(Specification)H	Rotation	Function	Rotation	Characteristics	Key
1230-13	13	90°	Master key		Single bitted key	
1230-15.5	15.5	90°	Master key		Single bitted key	
1230-19	19	90°	Master key		Single bitted key	

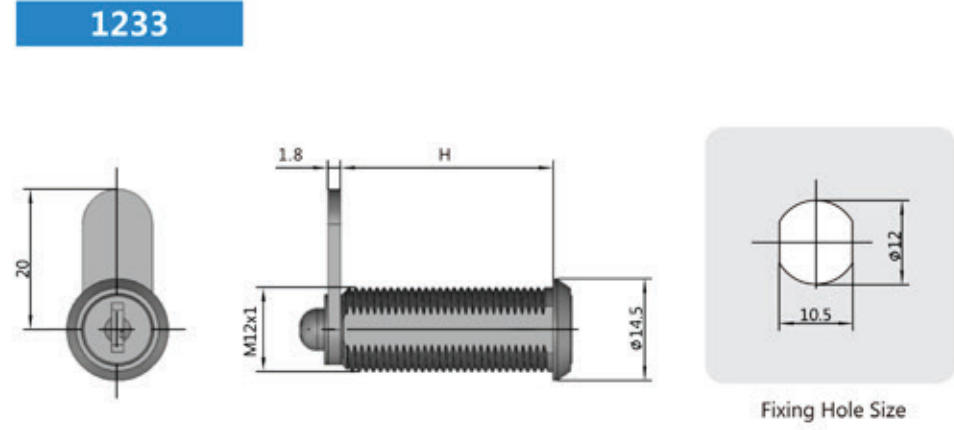

Material: zinc alloy housing & core, steel cam
Finish: chrome plated core & housing, zinc plated cam
Rotation: 90° to lock & unlock
Note: M12X1 lock-fixing nut



Patent No.: ZL201510360257.2
ZL201520446013.1

Model	(Specification)H	Rotation	Function	Rotation	Characteristics	Key
1233	20	90°	Master key		Single bitted key	
1233-30	30	90°	Master key		Single bitted key	



C1093-1

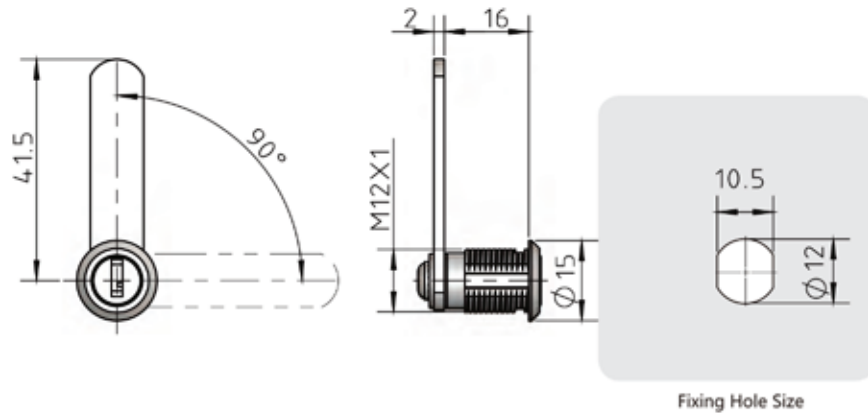

Material: zinc alloy housing & core, steel cam
Finish: chrome plated core & housing, rainbow zinc plated cam
Rotation: 90° to lock & unlock
Note: M12 × 1 lock-fixing nut

3810 Applicable both to Right door & left door

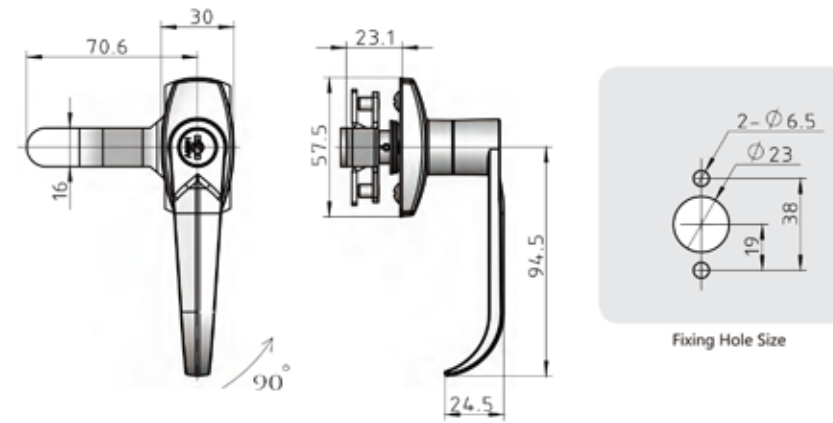

Material: zinc alloy handle, core & cover, steel cam
Finish: chrome plated handle and cover, stainless steel capped (SS capped) core, rainbow zinc plated cam
Rotation: 90° to lock & unlock
Note: master key & core-removable key function



JY02

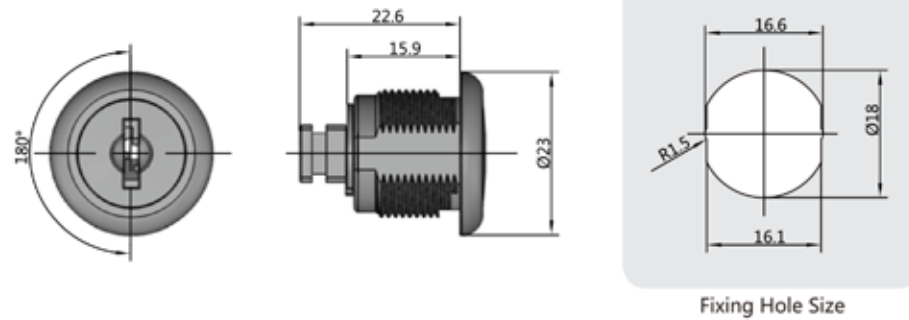

Material: Zinc alloy housing & core
Finish: Chrome plated housing & core
Rotation: 180° to lock & unlock
Note: M18X1.25 lock fixing nut, with K5-6 metal key

3810 no lock

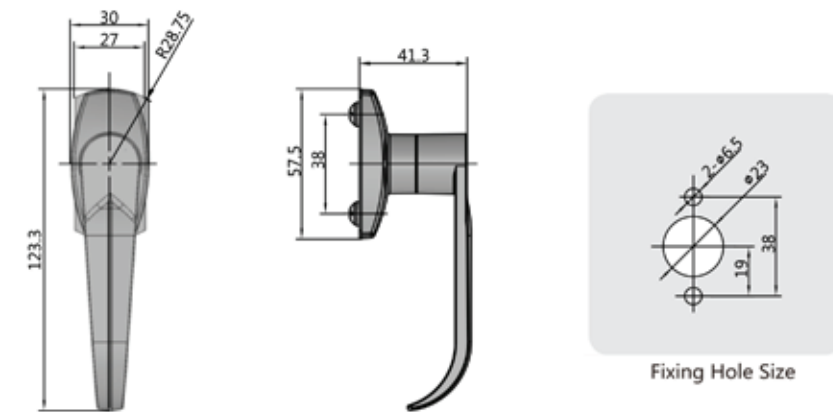

Material: zinc alloy handle, core & cover, steel cam
Finish: chrome plated handle
Note: no lock handle and no turning function





Locks For Wooden Furniture

Germany Quality



WT01-001

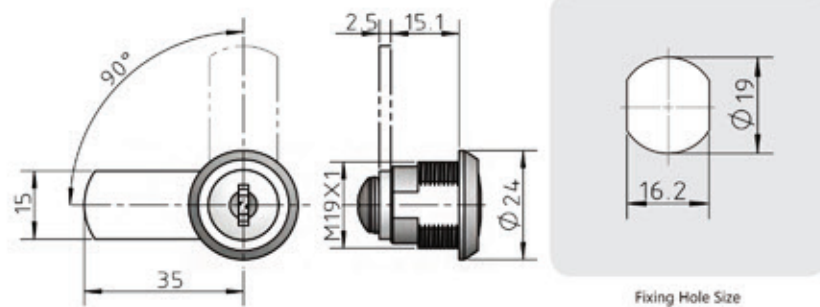

Designed and engineered by Ojmar S.A

Material: zinc alloy housing & core, steel cam
Finish: chrome plated housing & core, zinc plated cam
Rotation: 90° to lock & unlock
Note: master key function; with K2-2 plastic capped key, M19X1 lock-fixing nut

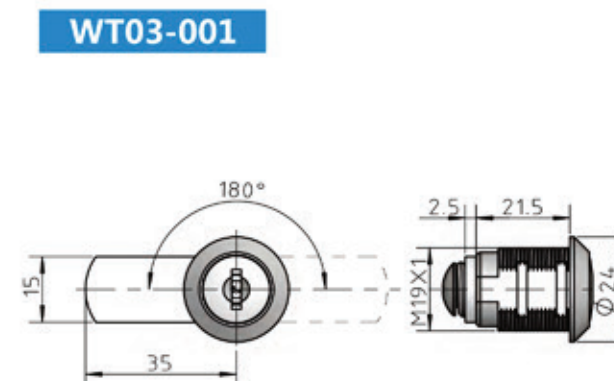

WT03-001



Designed and engineered by Ojmar S.A

Material: zinc alloy housing & core, steel cam
Finish: chrome plated housing & core, zinc plated cam
Rotation: 180° to lock & unlock
Note: master key & core-removable key function; with K2-2 plastic capped key, M19X1 lock-fixing nut



WT02-001

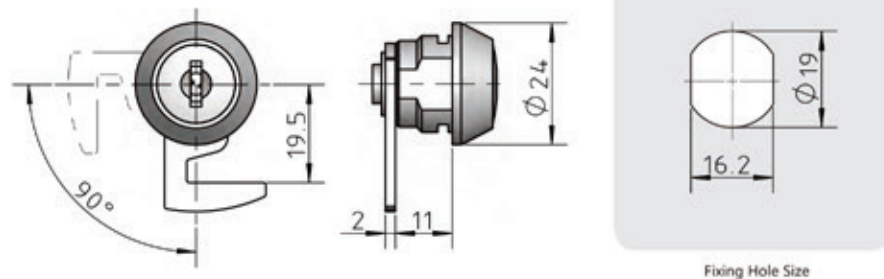

Designed and engineered by Ojmar S.A

Material: zinc alloy housing & core, steel cam
Finish: chrome plated housing & core, zinc plated cam
Rotation: 90° to lock & unlock
Note: master key function; with K2-2 plastic capped key, 47-1# fork clip

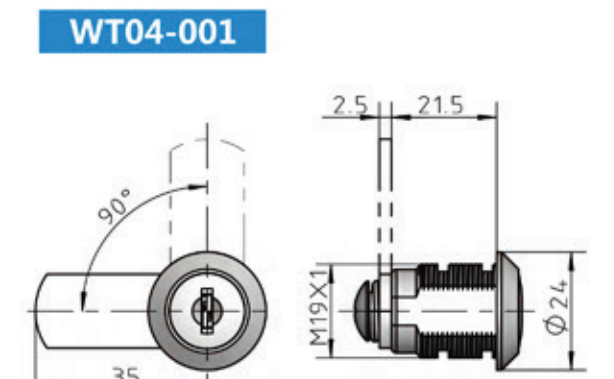

WT04-001



Designed and engineered by Ojmar S.A

Material: zinc alloy housing & core, steel cam
Finish: chrome plated housing & core, zinc plated cam
Rotation: 90° to lock & unlock
Note: master key & core-removable key function; with K2-2 plastic capped key, M19X1 lock-fixing nut



WT05-001

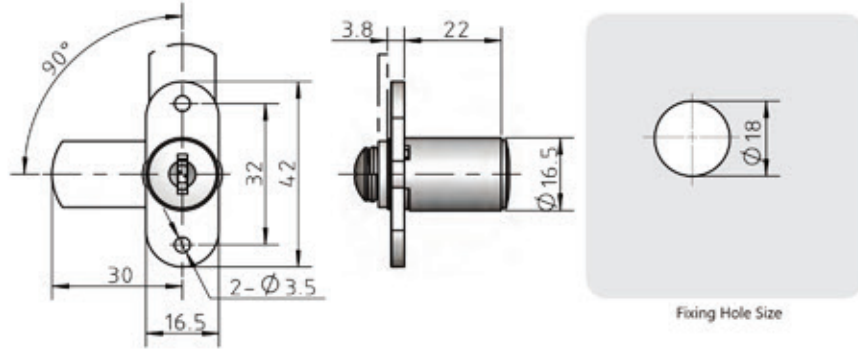

Designed and engineered by Ojmar S.A

Material: zinc alloy housing & core, steel cam
Finish: nickel plated housing & core, zinc plated cam
Rotation: 90° to lock & unlock
Note: master key & core-removable key function; with K2-2 plastic capped key

WT07-001

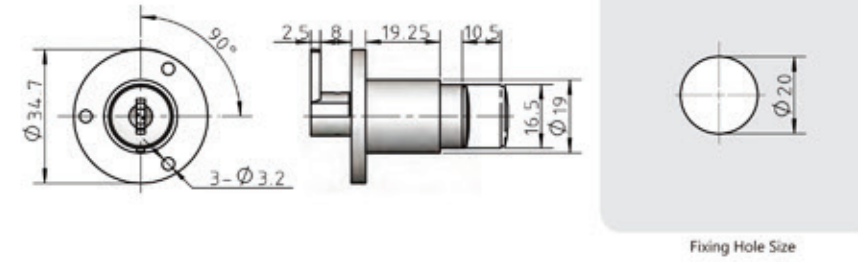

Designed and engineered by Ojmar S.A

Material: zinc alloy external & internal housing, core and bolt
Finish: nickel plated external & internal housing, core and bolt
Rotation: 90° to lock & unlock
Note: master key & core-removable key function; with K2-2 plastic capped key



WT06-001

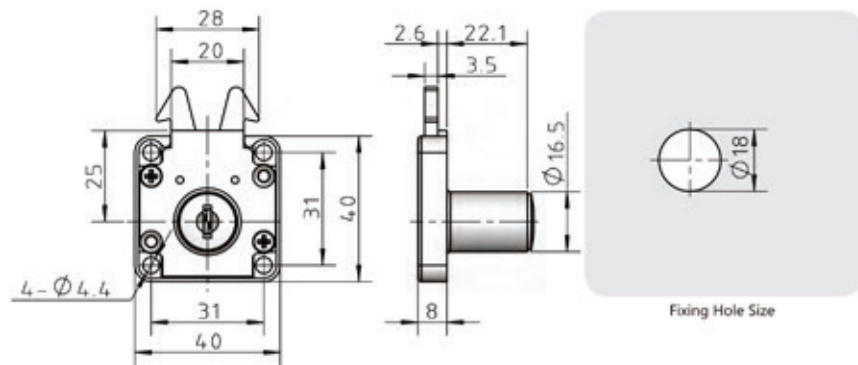

Designed and engineered by Ojmar S.A

Material: zinc alloy housing, core & base, steel cam
Finish: nickel plated housing, core & base, zinc plated cam
Rotation: 45° to lock & unlock
Note: master key & core-removable key function; with K2-2 plastic capped key

WT08-001

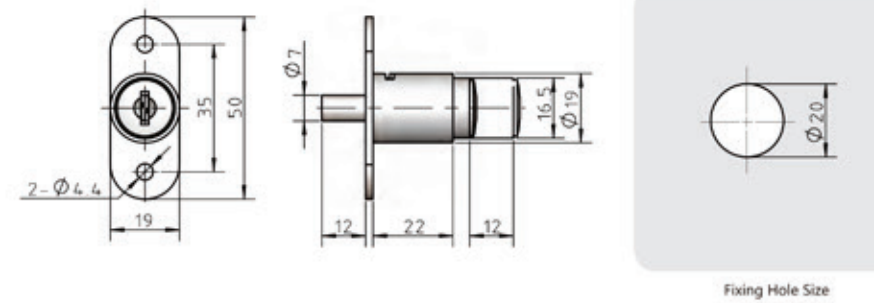

Designed and engineered by Ojmar S.A

Material: zinc alloy external & internal housing and core
Finish: nickel plated external & internal housing and core
Rotation: 90° to lock & unlock
Note: master key & core-removable key function; with K2-2 plastic capped key



WT09-001

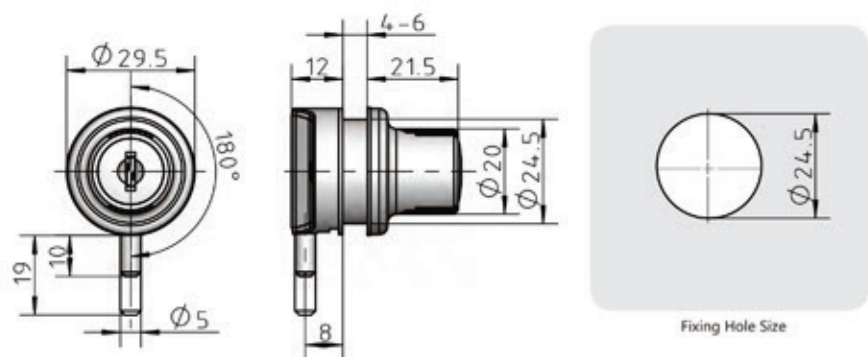

Designed and engineered by Ojmar S.A

Material: zinc alloy housing, core, back cover & pin
Finish: nickel plated housing, core, back cover & pin
Rotation: 180° to lock & unlock
Note: master key & core-removable key function; with K2-2 plastic capped key

WT11-001

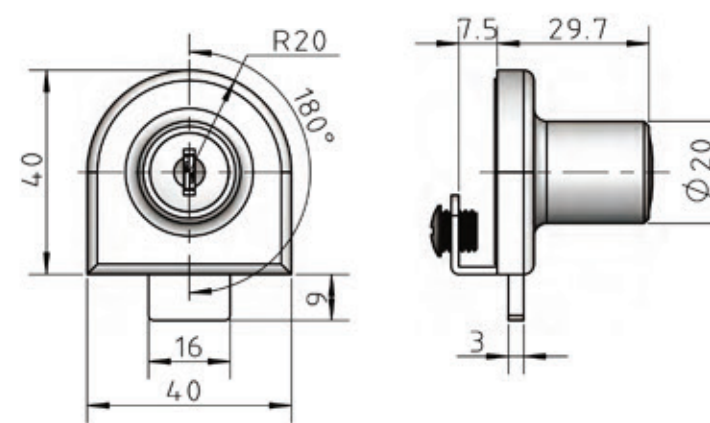

Material: zinc alloy housing, core, steel cam
Finish: nickel plated housing, core & cam
Rotation: 180° to lock & unlock
Note: master key & core-removable key function; with K2-2 plastic capped key



Designed and engineered by Ojmar S.A



WT10-001

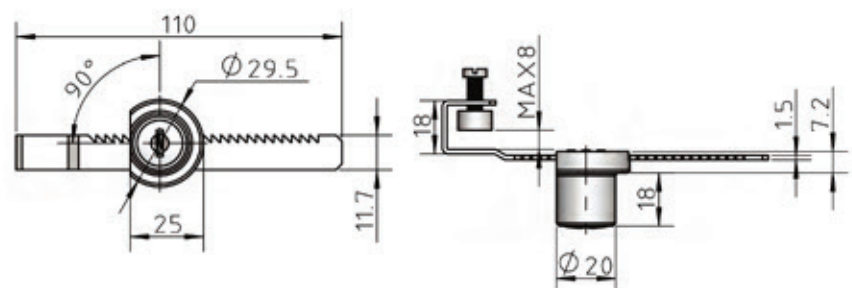

Designed and engineered by Ojmar S.A

Material: zinc alloy housing, core, steel saw blade
Finish: nickel plated housing, core & saw blade
Rotation: 90° to lock & unlock
Note: master key function; with K2-2 plastic capped key

WT11-002

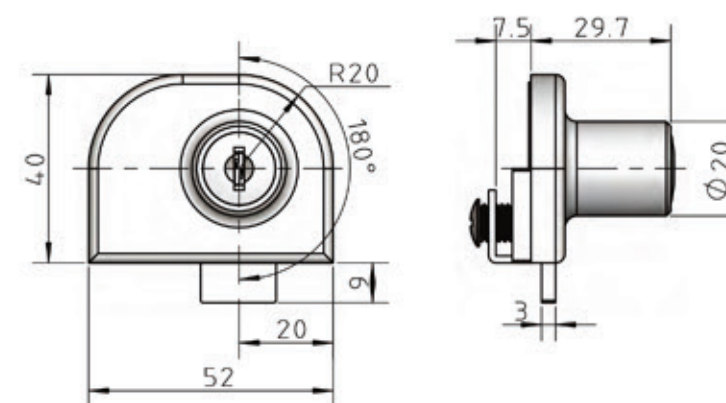

Material: zinc alloy housing, core, steel cam
Finish: nickel plated housing, core & cam
Rotation: 180° to lock & unlock
Note: master key & core-removable key function; with K2-2 plastic capped key



Designed and engineered by Ojmar S.A



WT12-001

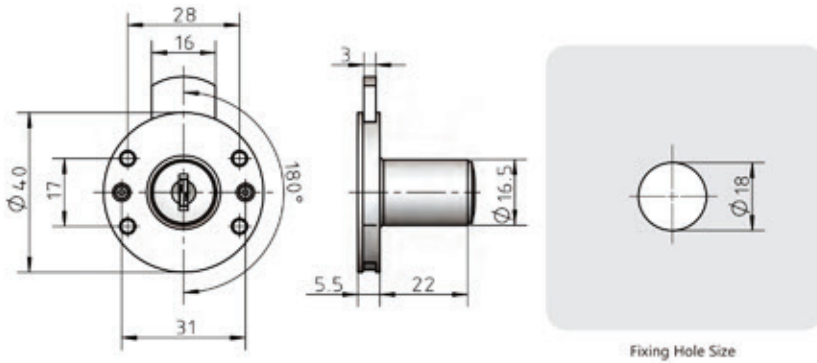

Designed and engineered by Ojmar S.A

Material: zinc alloy housing, core, steel cam
 Finish: nickel plated housing, core, zinc plated cam
 Rotation: 180° to lock & unlock
 Note: master key & core-removable key function; with K2-2 plastic capped key

WT13-002

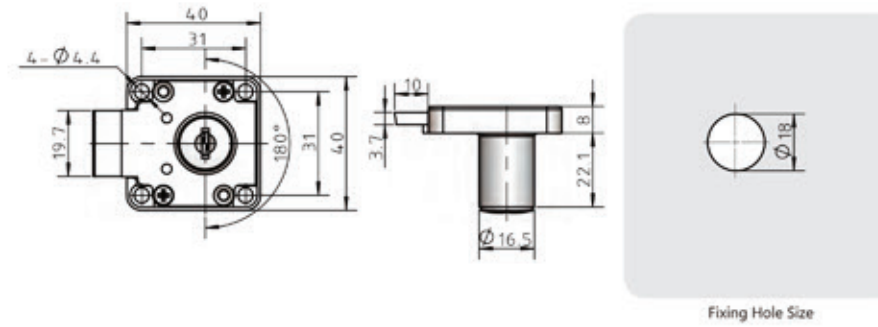

Designed and engineered by Ojmar S.A

Material: zinc alloy housing, core, base & cam
 Finish: nickel plated housing, core & base, zinc plated cam
 Rotation: 180° to lock & unlock
 Note: master key & core-removable key function; with K2-2 plastic capped key



WT13-001

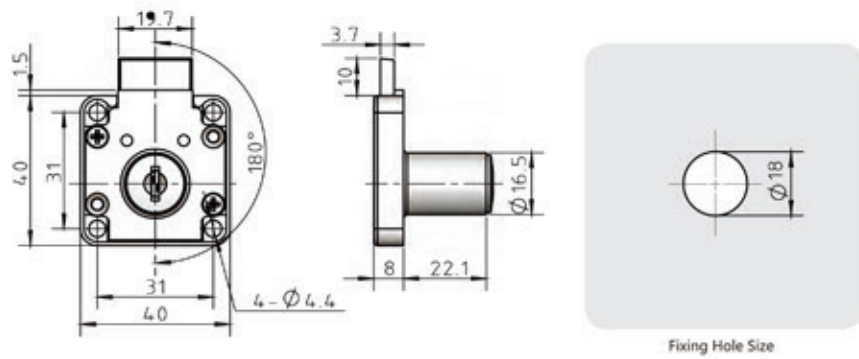

Designed and engineered by Ojmar S.A

Material: zinc alloy housing, core, base & cam
 Finish: nickel plated housing, core & base, zinc plated cam
 Rotation: 180° to lock & unlock
 Note: master key & core-removable key function; with K2-2 plastic capped key

WT13-003

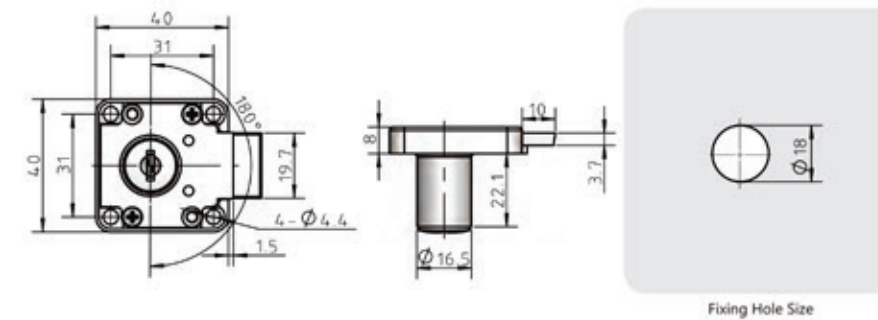

Designed and engineered by Ojmar S.A

Material: zinc alloy housing, core, base & cam
 Finish: nickel plated housing, core & base, zinc plated cam
 Rotation: 180° to lock & unlock
 Note: master key & core-removable key function; with K2-2 plastic capped key



WT17-001

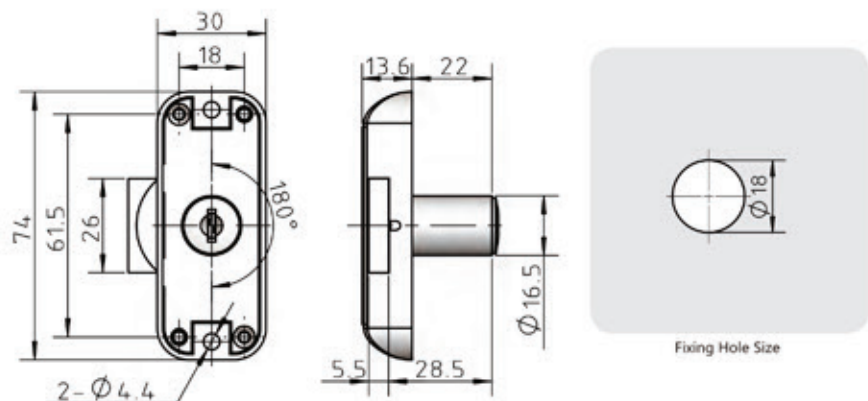

Material: zinc alloy housing, core, base & cam
 Finish: nickel plated housing, core & base, zinc plated cam
 Rotation: 180° to lock & unlock
 Note: master key & core-removable key function; with K2-2 plastic capped key

WT19-001

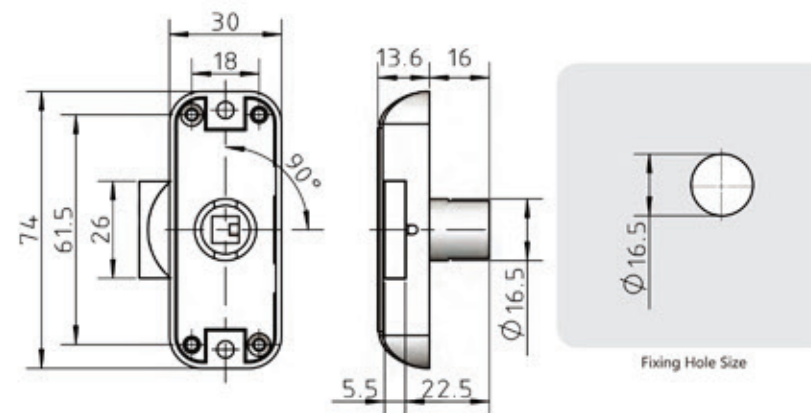

Material: zinc alloy front plate, base & cam
 Finish: nickel plated base, zinc plated front plate & cam
 Rotation: 90° to lock & unlock
 Note: works with WT18-001



Designed and engineered by Ojmar S.A



WT18-001

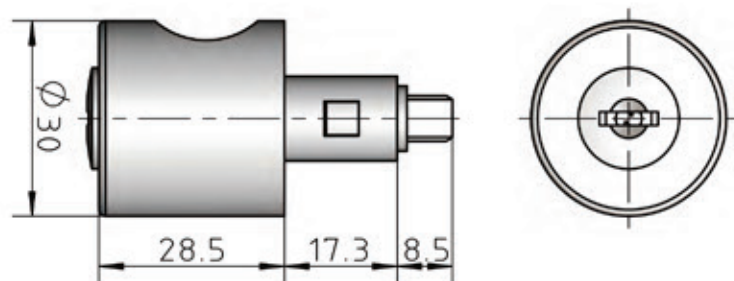

Material: zinc alloy housing, core, knob & cam
 Finish: nickel plated housing, satin nickel plated core & knob, zinc plated cam
 Rotation: 90° to lock & unlock
 Note: master key & core-removable key function; with K2-2 plastic capped key, works with WT19-001

WT20-001

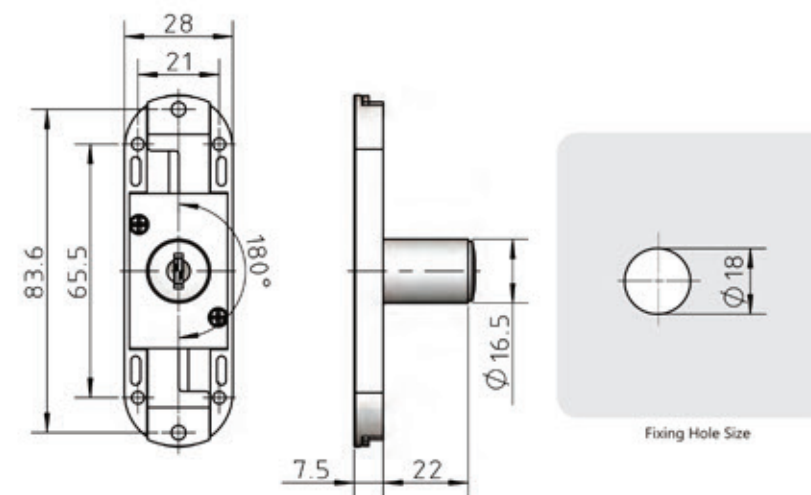

Material: zinc alloy housing, core & cam, plastic base
 Finish: nickel plated housing, core, zinc plated cam, black base
 Rotation: 180° to lock & unlock
 Note: master key & core-removable key function; with K2-2 plastic capped key



Designed and engineered by Ojmar S.A

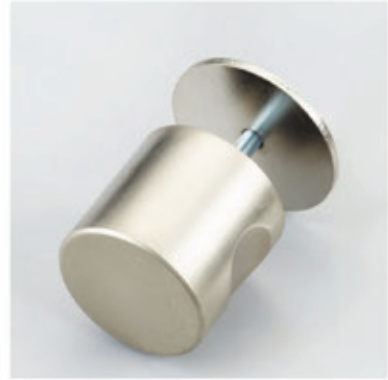

WT21-001

Designed and engineered by Ojmar S.A

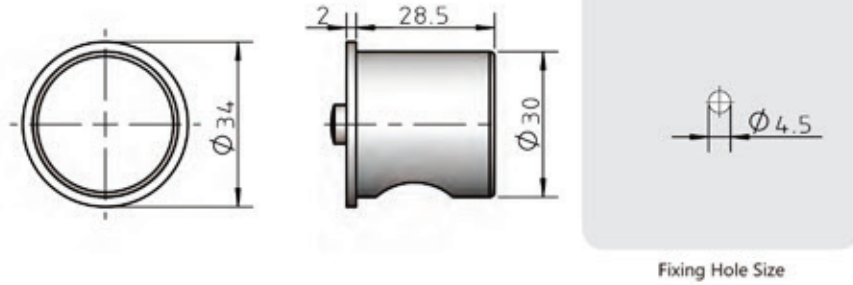

Material: zinc alloy knob, steel plate
Finish: satin nickel plated knob, nickel plated plate
Function: cabinet knob

WT23-001

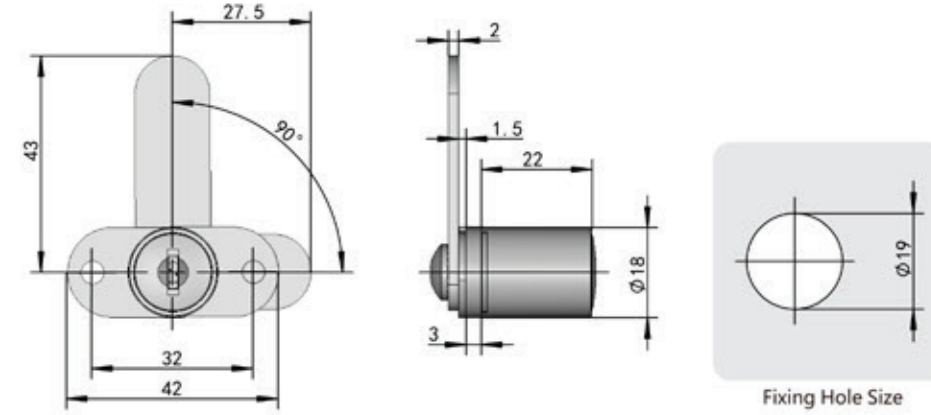

Material: zinc alloy housing & core, steel cam
Finish: nickel plated housing, nickel plated core, zinc plated cam
Rotation: 90° to lock & unlock
Note: master key & core-removable key function, with K2-2 plastic capped key



Patent No: ZL201510360257.2
ZL201520446013.1



WT22-001

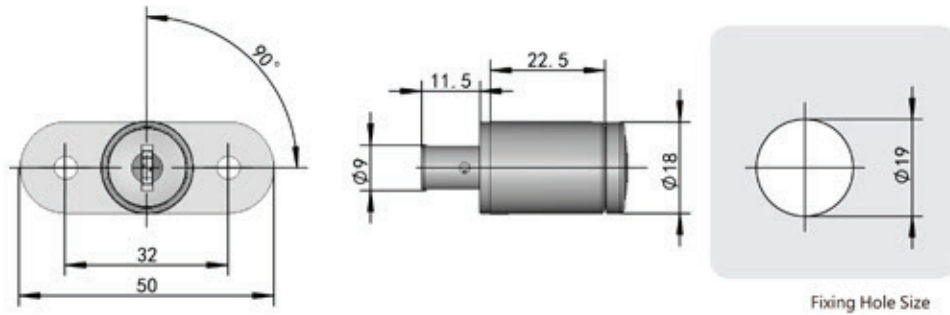

Patent No: ZL201510360257.2
ZL201520445968.5
ZL201520446013.1

Material: zinc alloy housing & core, cam
Finish: nickel plated housing, core and cam
Rotation: 90° to lock & unlock
Note: master key & core-removable key function, with K2-2 plastic capped key

WT23-002

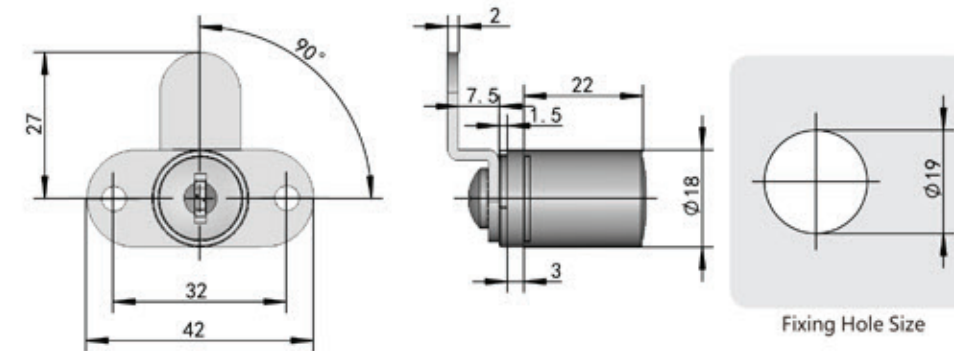

Material: zinc alloy housing & core, steel cam
Finish: nickel plated housing & core, rainbow zinc plated cam
Rotation: 90° to lock & unlock
Note: master key & core-removable key function, with K2-2 plastic capped key



Patent No: ZL201510360257.2
ZL201520445968.5
ZL201520446013.1



WT23-003

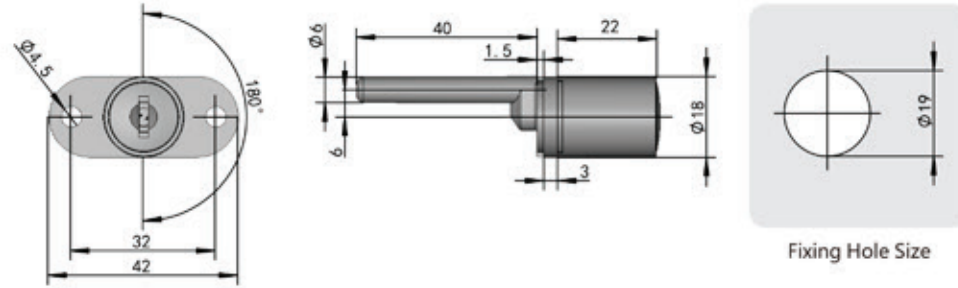

Patent No: ZL201510360257.2
ZL201520446013.1

Material: zinc alloy housing & core, locking pin
Finish: nickel plated housing, nickel plated core, nickel plated locking pin
Rotation: 180° to lock & unlock
Note: master key & core-removable key function, with K2-2 plastic capped key

WT25-001 **NEW**

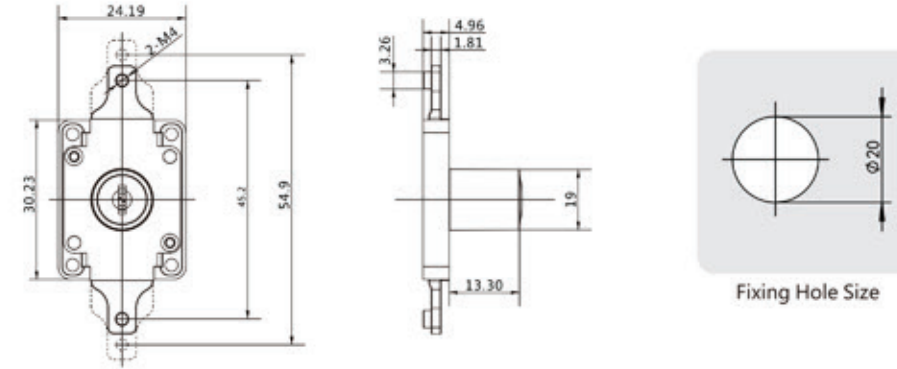

Material: zinc alloy housing, core, base & cam
Finish: nickel plated core & cam, chrome plated housing & base
Rotation: 180° to lock & unlock
Note: master key & core-removable key function; with K1-13 plastic capped key



WT24-001

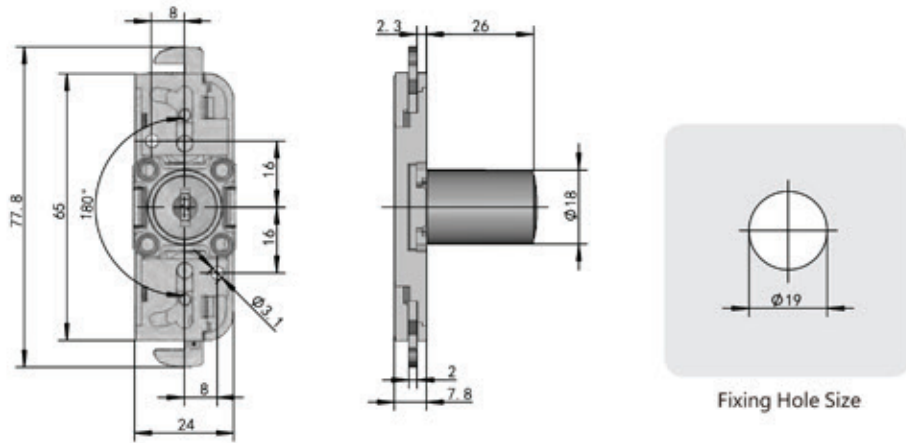

Material: zinc alloy housing & core, plastic base
Finish: chrome plated housing & core, rainbow zinc plated cam
Rotation: 180° to lock & unlock
Note: master key & core-removable key function, with K2-2 plastic capped key



Compact Shelving Locks

Germany Quality



9790

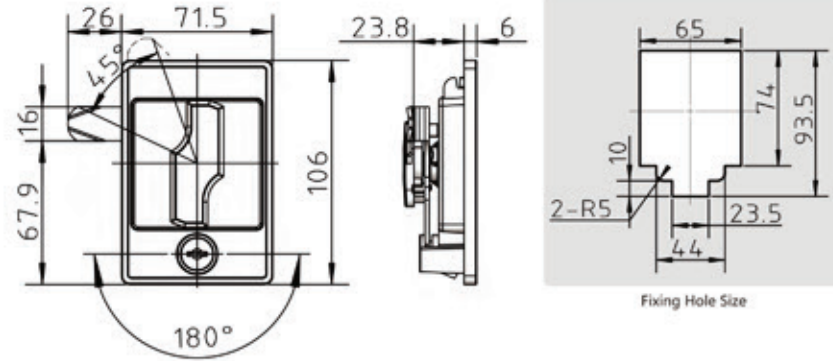

Material: zinc alloy body, core & knob, steel cam
 Finish: black-E(electrophoresis) coated body, stainless steel capped(SS capped) core, chrome plated knob, rainbow zinc plated cam
 Rotation: 45° to lock & unlock
 Note: either master key or without master key function available; with K2-2 plastic capped key

9792

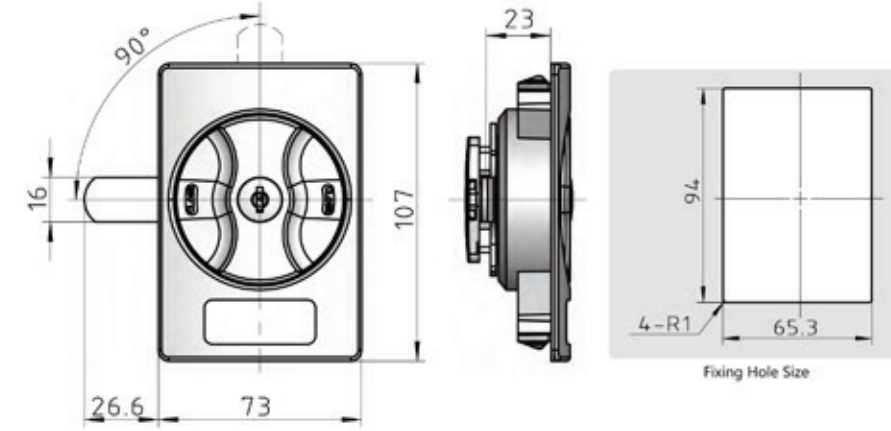

Material: plastic body & knob, zinc alloy core, steel cam
 Finish: black body and knob, nickel plated core, rainbow zinc plated cam
 Rotation: 90° to lock & unlock
 Note: K2-2 plastic capped key



Patent No: ZL201620102740.7
ZL201630107445.6



9791

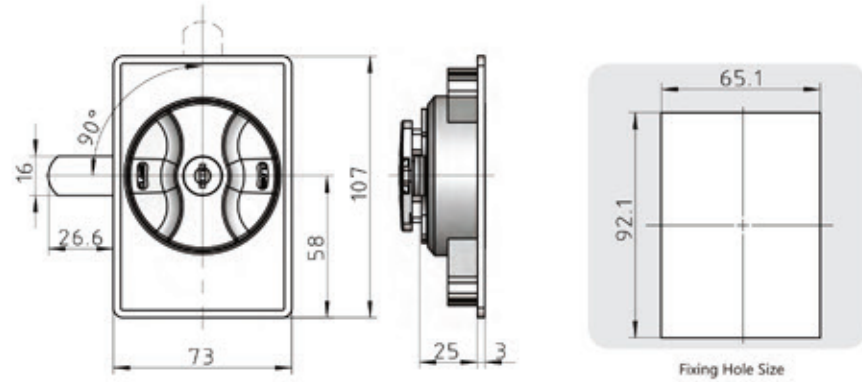

Patent No: ZL201620102740.7
ZL201630107445.6

Material: plastic body & knob, zinc alloy core, steel cam
 Finish: black body and knob, chrome plated core, rainbow zinc plated cam
 Rotation: 90° to lock & unlock
 Note: either master key or without master key function available; with K2-2 plastic capped key

9793

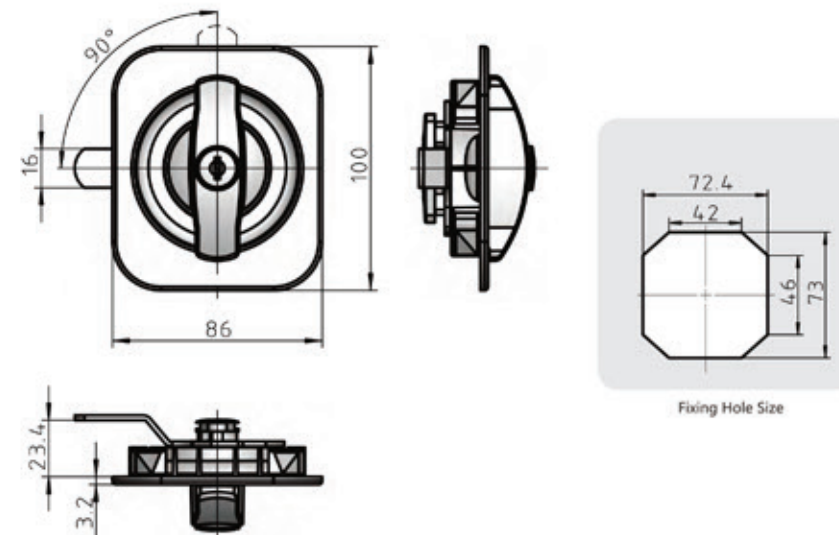

Material: plastic body, zinc alloy knob & core, steel cam
 Finish: black body, matt chrome plated knob, nickel plated core, rainbow zinc plated cam
 Rotation: 90° to lock & unlock
 Note: master key & core-removable key function; K2-2 plastic capped key





9959

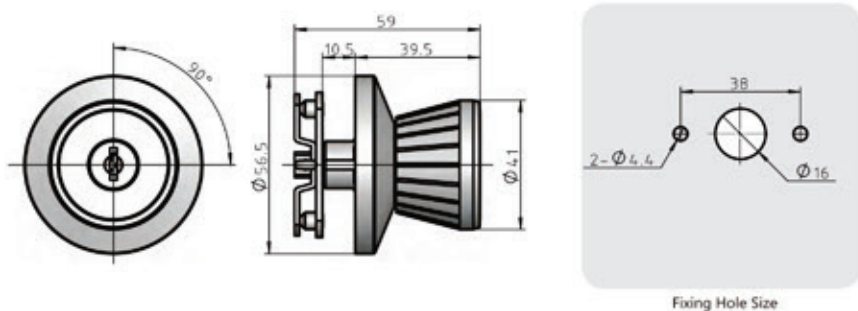

Material: plastic knob, zinc alloy base & core, steel cam
 Finish: black knob, black-E(electrophoresis) coated base, stainless steel capped(SS capped) core, rainbow zinc plated cam
 Rotation: 90° to lock & unlock
 Note: master key function

1509S

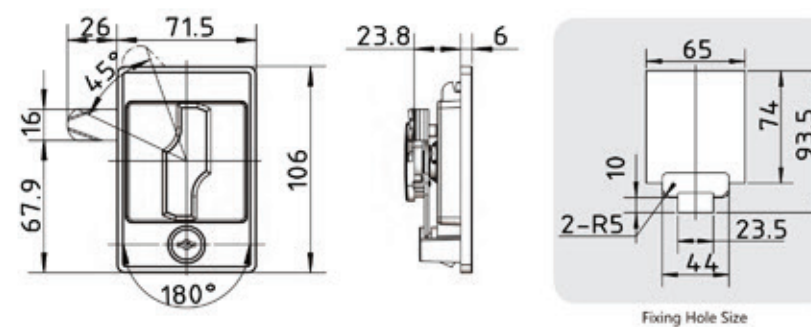

Material: zinc alloy body, core & knob, steel cam
 Finish: black-E(electrophoresis) coated body, stainless steel capped (SS cap) core, chrome plated knob, rainbow zinc plated cam
 Rotation: 45° to lock & unlock
 Note: master key & core-removable key function; with K2-2 plastic capped key



Patent No: ZL201510360257.2
 ZL201520446013.1



0709S

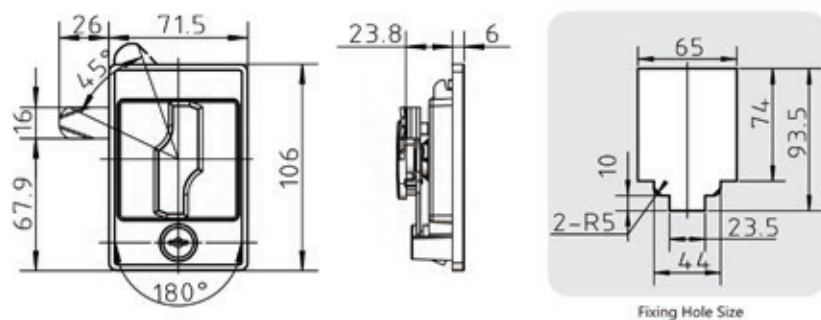

Patent No: ZL201510360257.2
 ZL201520446013.1

Material: zinc alloy body, core & knob, steel cam
 Finish: black-E(electrophoresis) coated body, nickel plated core, chrome plated knob, rainbow zinc plated cam
 Rotation: 45° to lock & unlock
 Note: master key & core-removable key function; with K2-2 plastic capped key



Locks For Cash Register

Germany Quality



9960

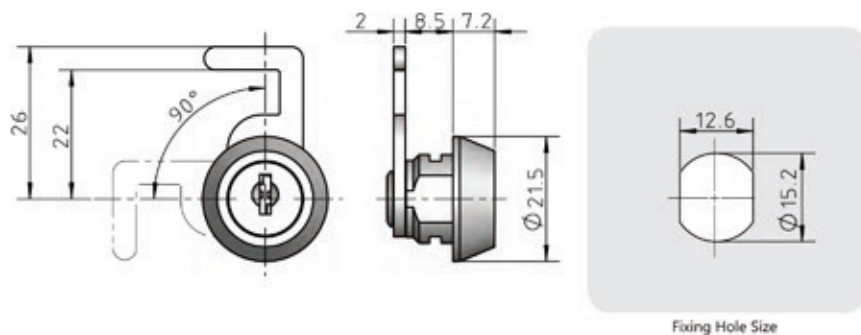

Material: zinc alloy housing & core, steel cam
 Finish: chrome plated housing & core, zinc plated cam
 Rotation: 90° to lock & unlock
 Note: 11-2# fork clip, with K5-1 metal key

9960-2

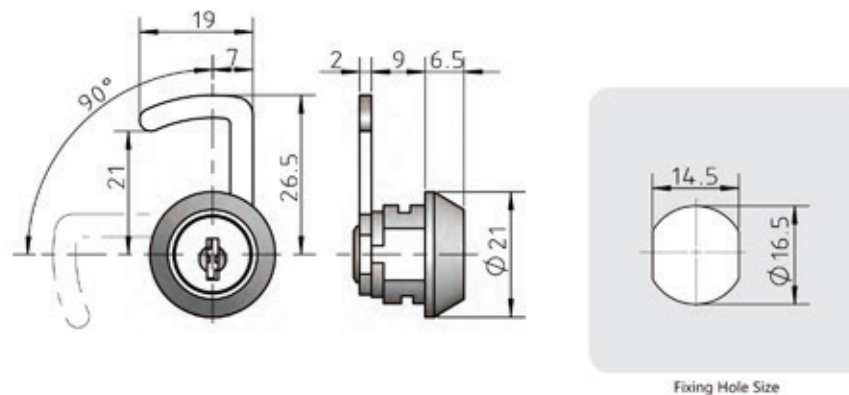

Material: zinc alloy housing & core, steel cam
 Finish: chrome plated housing & core, nickel plated cam
 Rotation: 90° to lock & unlock
 Note: 51# fork clip, with K5-1 metal key



9960-1

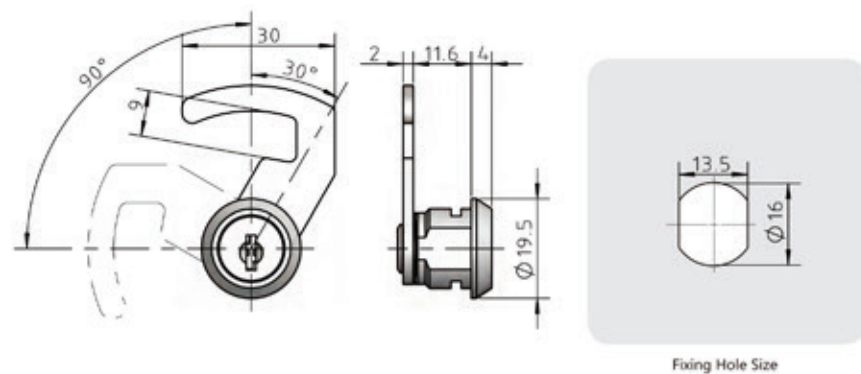

Material: zinc alloy housing & core, steel cam
 Finish: chrome plated housing & core, zinc plated cam
 Rotation: 90° to lock & unlock
 Note: 13# fork clip, with K5-1 metal key

9960-3

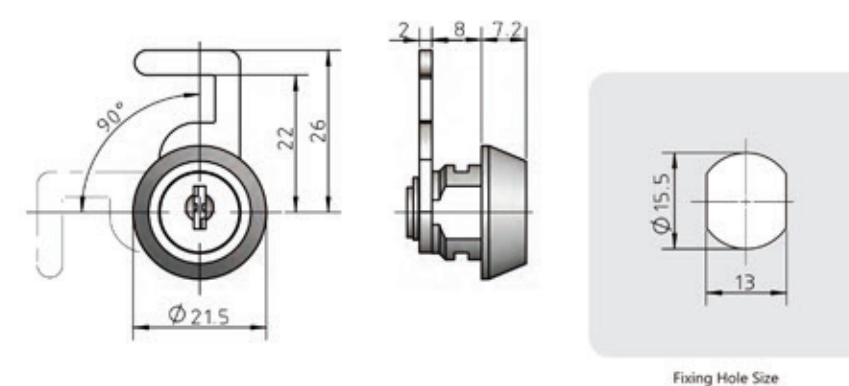

Material: zinc alloy housing & core
 Finish: chrome plated housing & core
 Rotation: 90° to lock & unlock
 Note: 12# fork clip, with K5-1 metal key





9960-4

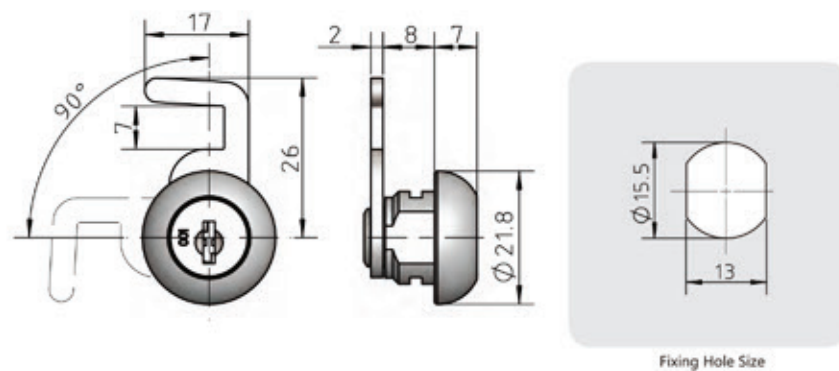

Material: zinc alloy housing & core, steel cam
Finish: chrome plated housing & core, zinc plated cam
Rotation: 90° to lock & unlock
Note: 11-2#fork clip, with K5-1 metal key

1167

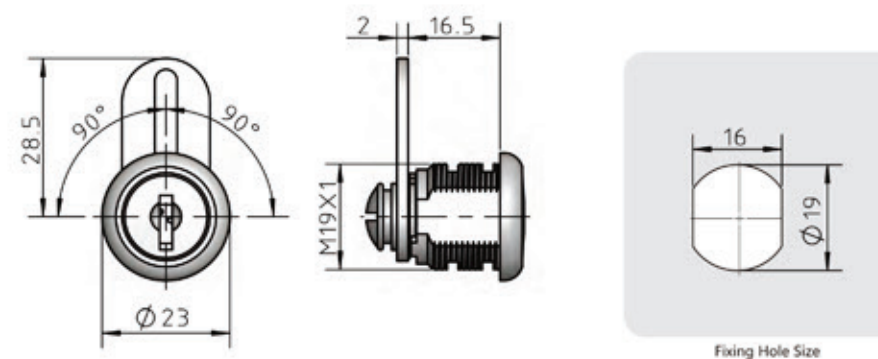

Material: zinc alloy housing & core, steel cam
Finish: nickel plated housing, core & cam
Rotation: 0°- 90°- 180° to lock & unlock, Key can be introduced into the cylinder at 3 positions
Note: 43# fork clip, with K5-1 metal key



3300

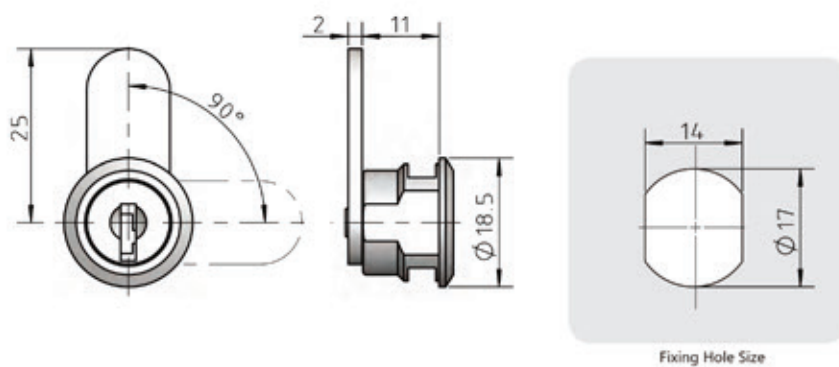

Material: zinc alloy housing & core, steel cam
Finish: chrome plated housing & core, nickel plated cam
Rotation: 90° to lock & unlock
Note: 16-1# fork clip, with K5-1 metal key

9962

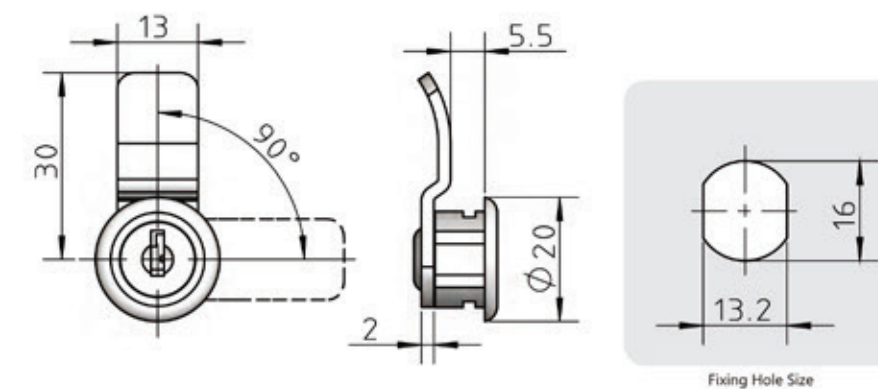

Material: zinc alloy housing & core, steel cam
Finish: matt nickel plated housing & core, zinc plated cam
Rotation: 90° to lock & unlock
Note: 39# fork clip, with K5-5 metal key





K-505

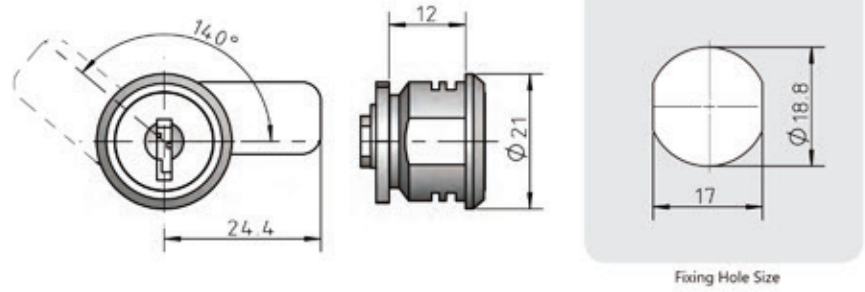

Material: zinc alloy housing & core, steel cam
 Finish: nickel plated housing & core, zinc plated cam
 Rotation: 140° to lock & unlock
 Note: 45# fork clip, with K5-1 metal key

Mini cam lock for book case

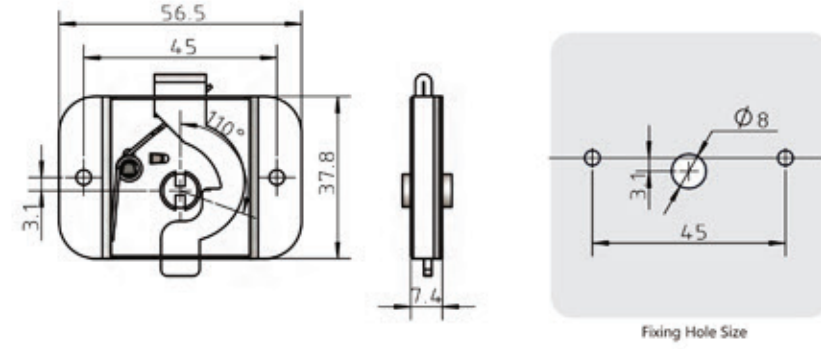

Material: zinc alloy core, steel body & cam
 Finish: passivated core, zinc plated body & cam
 Rotation: 110° to lock & unlock



9905-16

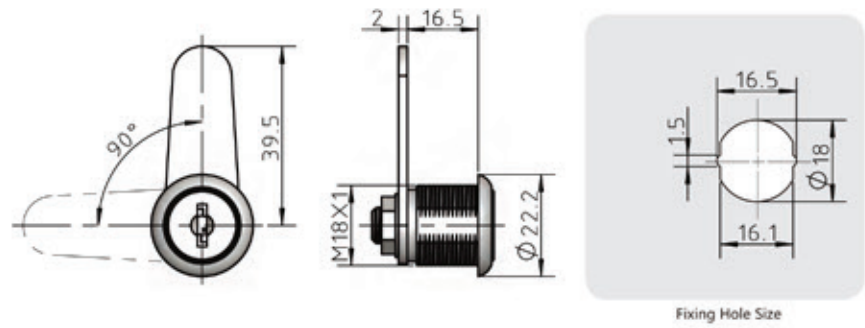

Material: zinc alloy housing & core, steel cam
 Finish: chrome plated housing & core, zinc plated cam
 Rotation: 90°/180° to lock & unlock
 Note: with K5-1 metal key, steel M18X1 Lock-fixing nut



Locks For Tool Box

Germany Quality



9902

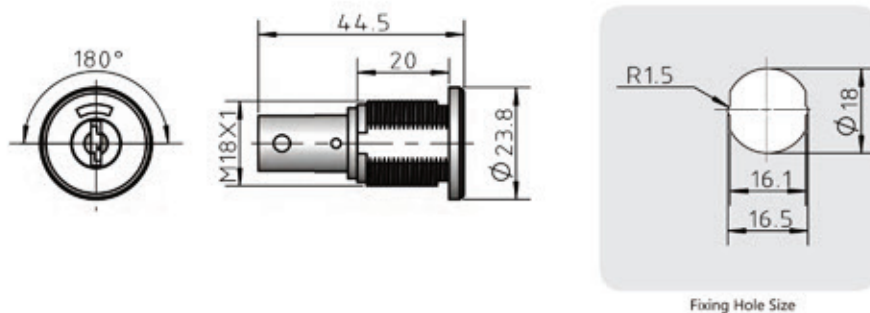

Material: zinc alloy housing, core & locking pin
 Finish: stainless steel capped (SS Capped) housing, chrome plated core, rainbow zinc plated locking pin
 Rotation: 180° to lock & unlock
 Note: with K2 plastic capped key, steel M18X1 lock-fixing nut

9943

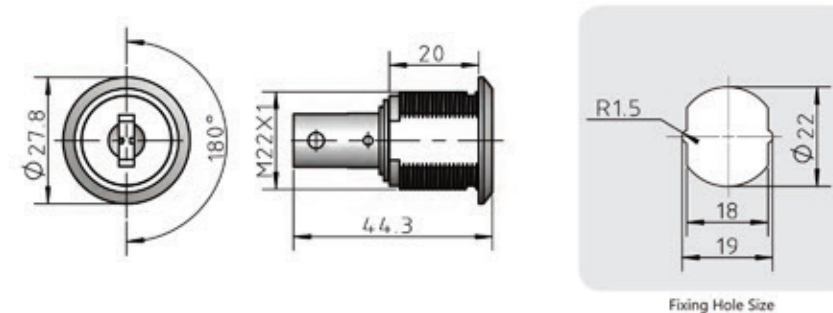

Material: zinc alloy housing, core & locking pin
 Finish: stainless steel capped (SS Capped) housing, chrome plated core, rainbow zinc plated locking pin
 Rotation: 180° to lock & unlock
 Note: master key function, steel M22X1 lock-fixing nut, with K2 plastic capped key



1202

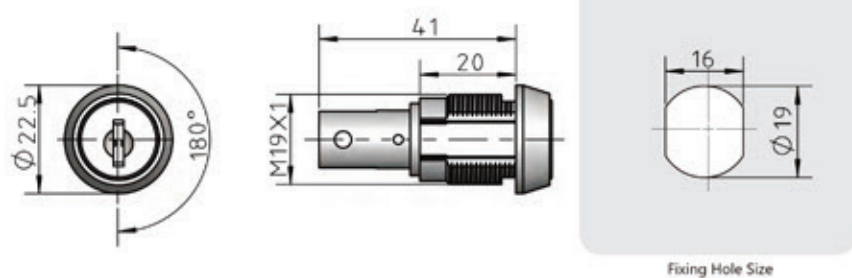

Material: zinc alloy housing, core & locking pin
 Finish: chrome plated housing, stainless steel capped (SS Capped) core, rainbow zinc plated locking pin
 Rotation: 180° to lock & unlock
 Note: steel M19X1 lock-fixing nut, with K2 plastic capped key

9973-16

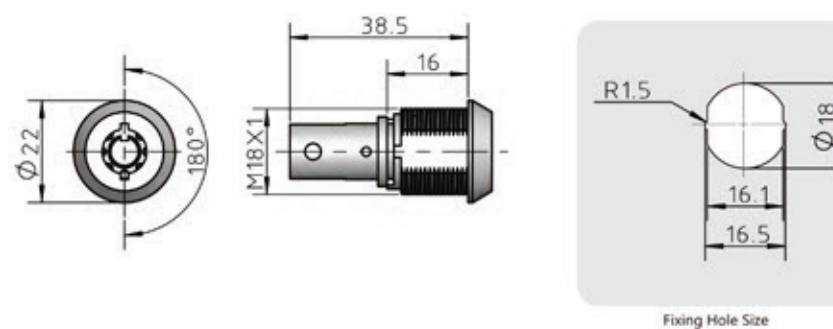

Material: zinc alloy housing, core & locking pin
 Finish: chrome plated housing & core, rainbow zinc plated locking pin
 Rotation: 180° to lock & unlock
 Note: steel M18X1 lock-fixing nut, with K2-3 plastic capped key





Central Locks

Germany Quality



9710

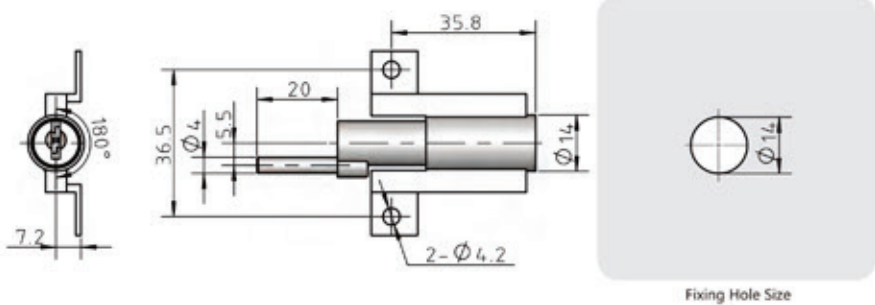

Material: zinc alloy housing, core & locking pin
 Finish: chrome plated housing & core, zinc plated locking pin
 Rotation: 180° to lock & unlock
 Note: K2-2 plastic capped key

9710-2

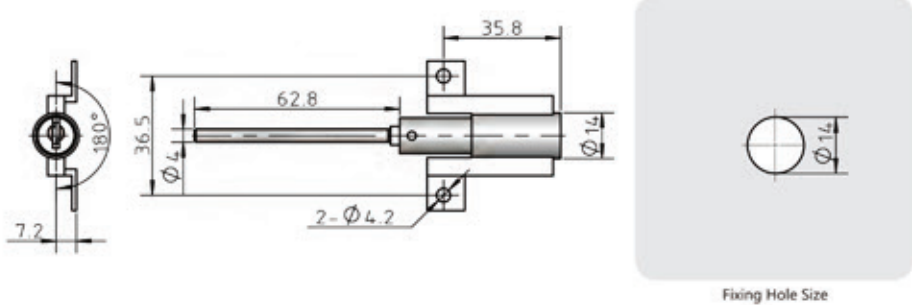

Material: zinc alloy housing & core, steel locking pin
 Finish: chrome plated housing & core, rainbow zinc plated locking pin
 Rotation: 180° to lock & unlock
 Note: K2-2 plastic capped key



9710-1

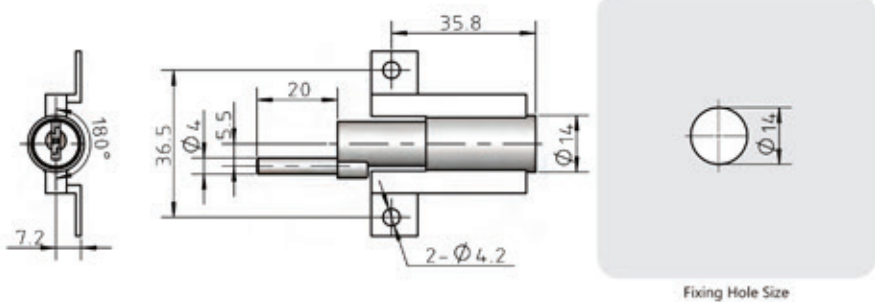

Material: zinc alloy housing, core & locking pin
 Finish: chrome plated housing & core, zinc plated locking pin
 Rotation: 180° to lock & unlock
 Note: master key function; with K2-2 plastic capped key

9730H(horizontal)

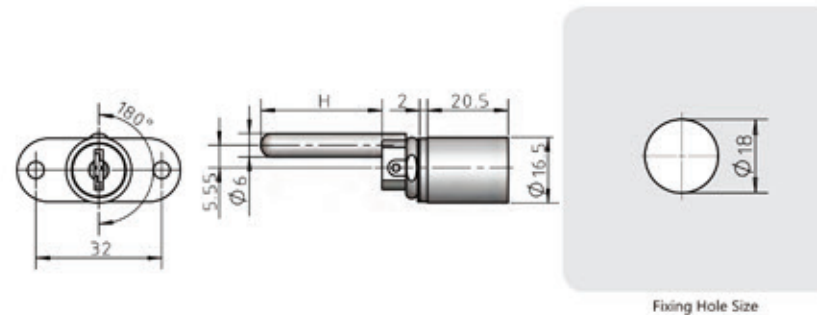

Material: zinc alloy housing, core & locking pin
 Finish: nickel plated housing & locking pin, stainless steel capped(SS capped) core
 Rotation: 180° to lock & unlock
 Note: K2-3 plastic capped key



Model	(Specification)H	Rotation	Function
9730AH (horizontal)	31	180°	either master key or without master key function available
9730BH (horizontal)	41	180°	either master key or without master key function available



9730V(vertical)

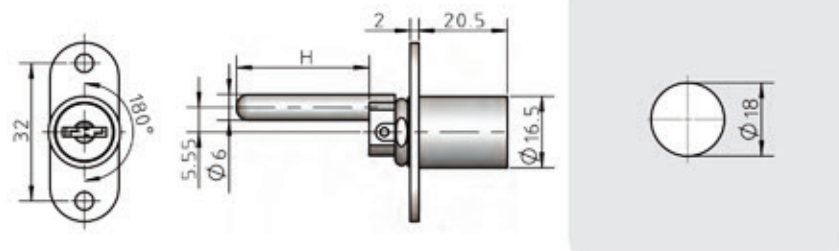

Fixing Hole Size

Material: zinc alloy housing, core & locking pin
Finish: nickel plated housing & locking pin, stainless steel capped(SS capped) core
Rotation: 180° to lock & unlock
Note: K2-3 plastic capped key

Model	(Specification)H	Rotation	Function
9730AV(vertical)	31	180°	either master key or without master key function available
9730BV(vertical)	41	180°	either master key or without master key function available

9731V(vertical)

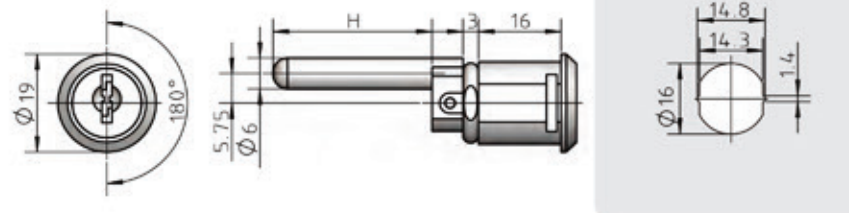

Fixing Hole Size

Material: zinc alloy housing, core & locking pin
Finish: chrome plated housing & core, nickel plated locking pin
Rotation: 180° to lock & unlock
Note: K2-2 plastic capped key, 34# fork clip

Model	(Specification)H	Rotation	Function
9731AV(vertical)	31	180°	either master key or without master key function available
9731BV(vertical)	41	180°	either master key or without master key function available



9731H(horizontal)

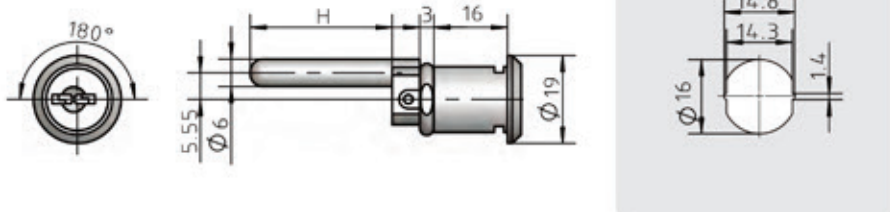

Fixing Hole Size

Material: zinc alloy housing, core & locking pin
Finish: chrome plated housing & core, nickel plated locking pin
Rotation: 180° to lock & unlock
Note: K2-2 plastic capped key, 34# fork clip

Model	(Specification)H	Rotation	Function
9731AH(horizontal)	31	180°	either master key or without master key function available
9731BH(horizontal)	41	180°	either master key or without master key function available



Sliding Door Locks

Germany Quality



9700-A/B

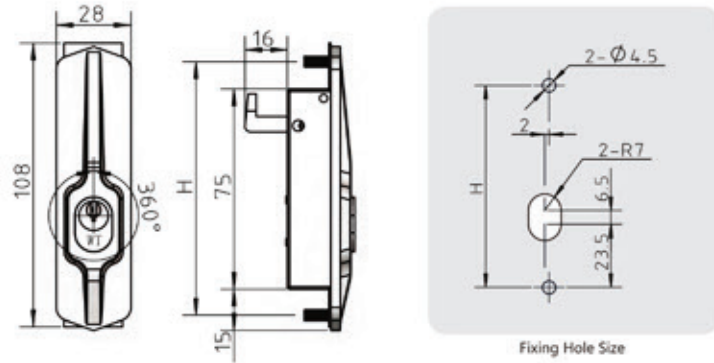

Material: plastic top cover, steel body, zinc alloy housing, core & hook
 Finish: grey top cover, chrome plated housing & core, zinc plated hook
 Rotation: 360° to lock & unlock
 Note: K2 plastic capped key, M4 lock-fixing nut

Model	(Specification)H	Rotation	Function
9700-A	95	360°	/
9700-B	90	360°	/



9980

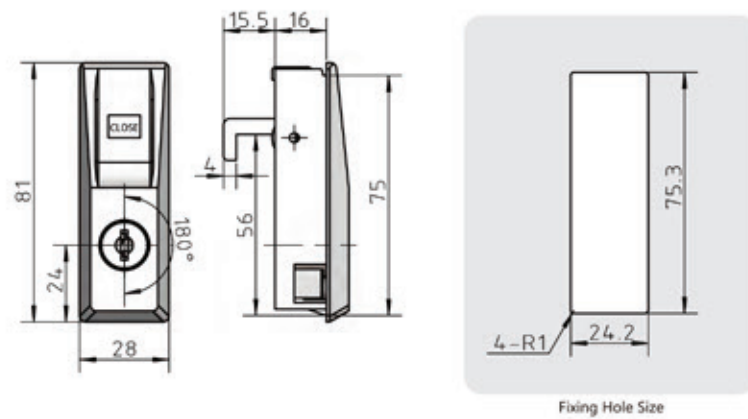

Material: plastic body, zinc alloy core & hook
 Finish: grey body, chrome plated core, zinc plated hook
 Rotation: 180° to lock & unlock
 Note: either master key or without master key function available; K2-2 plastic capped key

9985 NEW

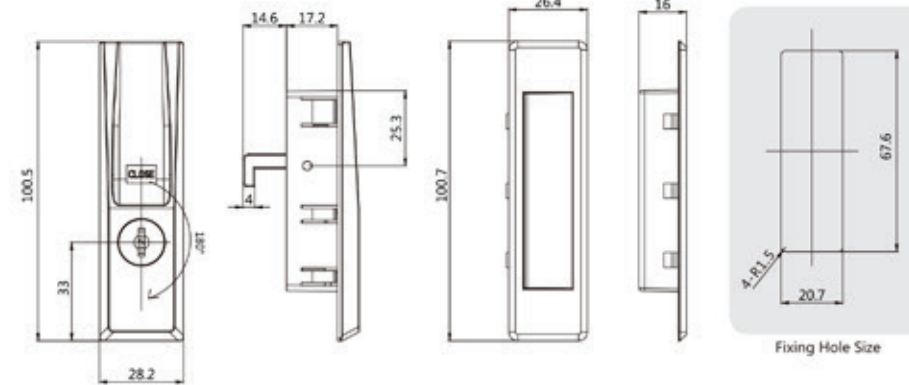

Material: plastic body, zinc alloy core & hook
 Finish: grey body, chrome plated core, zinc plated hook
 Rotation: 180° to lock & unlock
 Note: either master key or without master key function available; K2-2 plastic capped key



9990

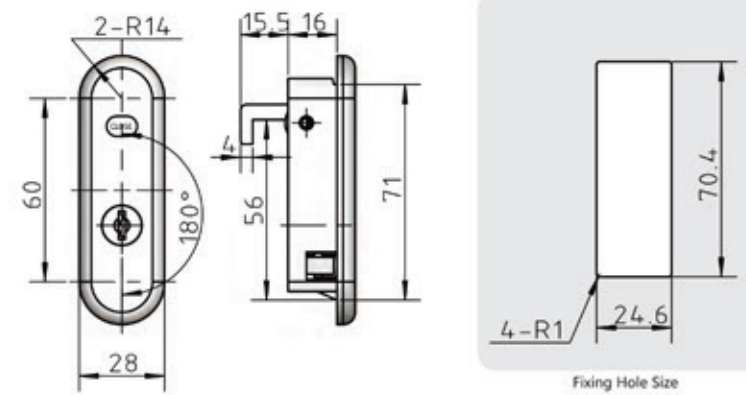

Material: plastic body, zinc alloy core & hook
 Finish: grey body, chrome plated core, zinc plated hook
 Rotation: 180° to lock & unlock
 Note: K2-2 plastic capped key





9991

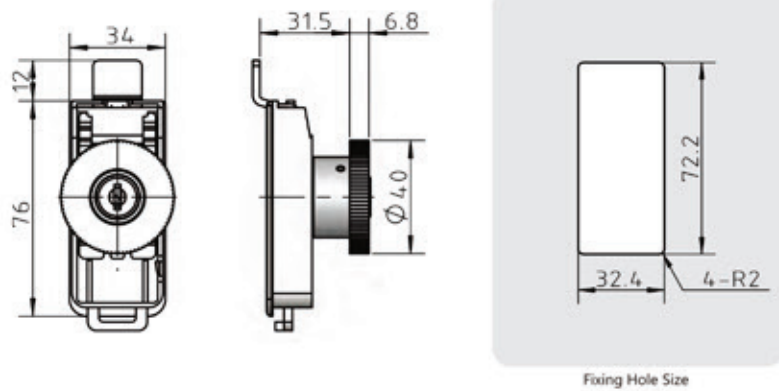

Material: plastic body, zinc alloy housing & core, steel cam
 Finish: black body, chrome plated external housing & core, black-E (electrophoresis) coated cam
 Rotation: 180° to lock & unlock
 Note: K5 key



0710S

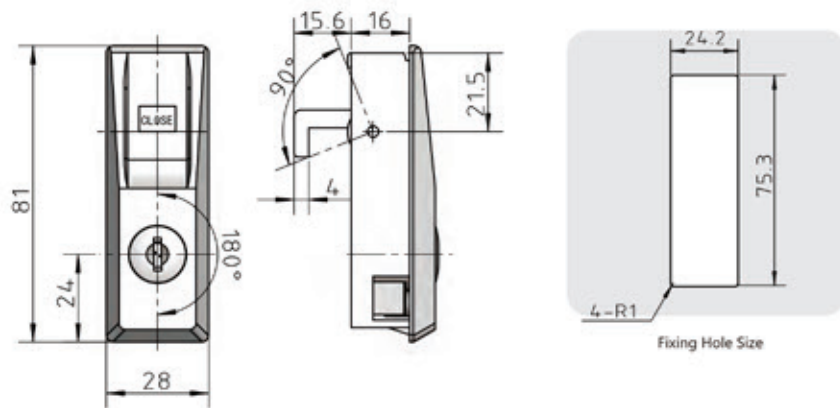

Patent No: ZL201510360257.2
 ZL201520446013.1

Material: zinc alloy bushing, core & hook, plastic body
 Finish: zinc plated bushing, nickel plated core, zinc plated hook, grey body
 Rotation: 180° to lock & unlock
 Note: master key function; with K2-2 plastic capped key



FUNCTIONSMITH, INC.
MANILA • GUANGZHOU



FUNCTIONSMITH, INC.
MANILA • GUANGZHOU

Pin Cam Locks

Germany Quality

9870A-16/20

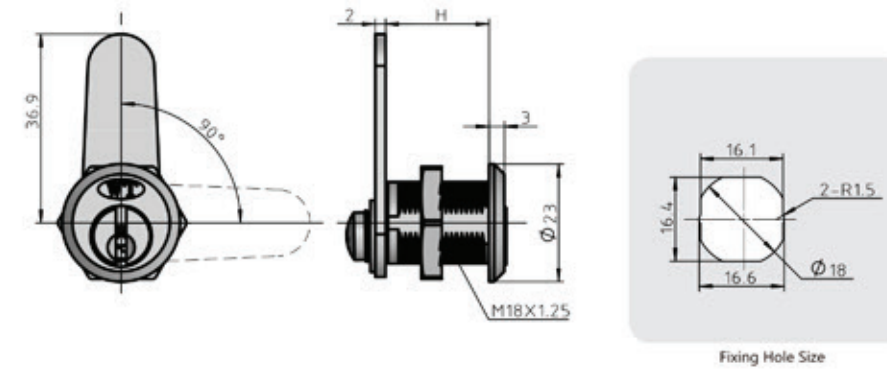

Material: zinc alloy housing & core, steel cam
 Finish: chrome plated housing & core, zinc plated cam
 Rotation: 90° to lock & unlock
 Note: with K2-2 plastic capped key, steel M18X1.25 lock-fixing nut

Model	(Specification)H	Rotation	Function
9870A-16	16	90°	/
9870A-20	20	90°	/

9870B-16/20

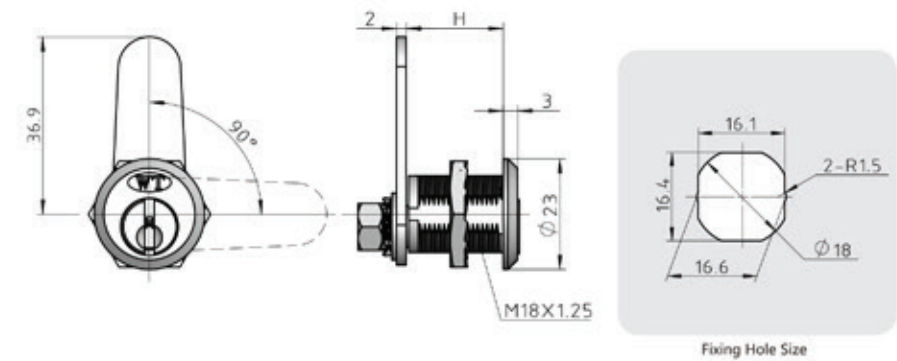

Material: zinc alloy housing & core, steel cam
 Finish: chrome plated housing & core, zinc plated cam
 Rotation: 90° to lock & unlock
 Note: with K2-2 plastic capped key, steel M18X1.25 lock-fixing nut

Model	(Specification)H	Rotation	Function
9870B-16	16	90°	/
9870B-20	20	90°	/





9871A-16/20

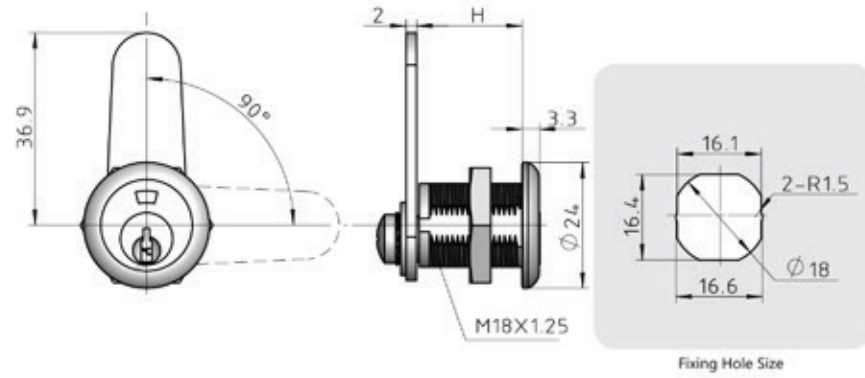

Material: zinc alloy housing & core, steel cam
 Finish: stainless steel capped (SS capped) housing, chrome plated core, zinc plated cam
 Rotation: 90° to lock & unlock
 Note: with K2-2 plastic capped key, steel M18X1.25 lock-fixing nut

Model	(Specification)H	Rotation	Function
9871A-16	16	90°	/
9871A-20	20	90°	/

9880A-20

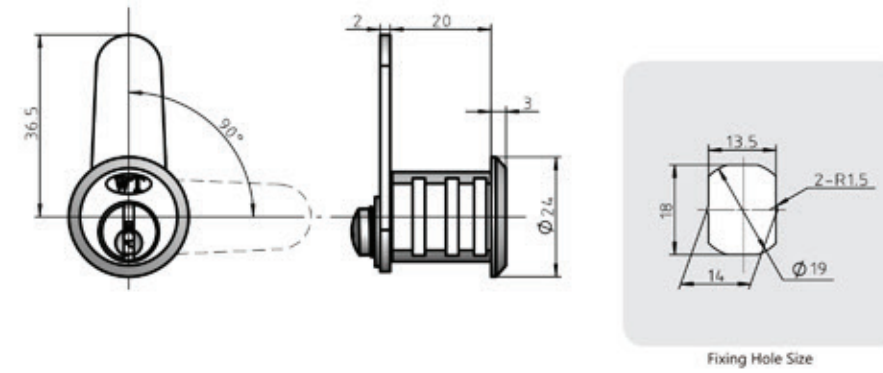

Material: zinc alloy housing & core, steel cam
 Finish: chrome plated housing & core, zinc plated cam
 Rotation: 90° to lock & unlock
 Note: with K2-2 plastic capped key, 4 x 10 lock-fixing plate



9871B-20

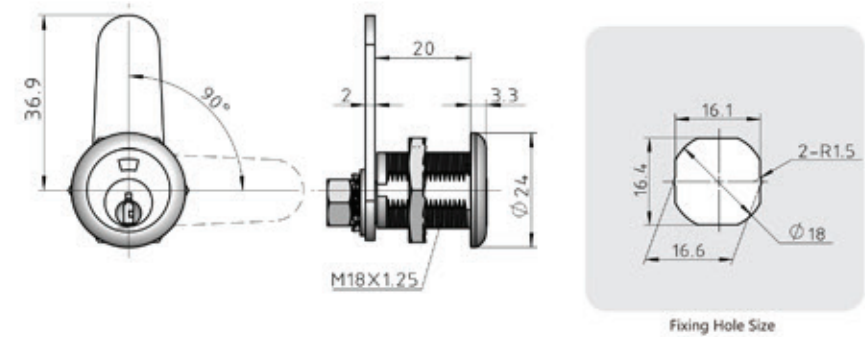

Material: zinc alloy housing & core, steel cam
 Finish: stainless steel capped (SS capped) housing, chrome plated core, zinc plated cam
 Rotation: 90° to lock & unlock
 Note: with K2-2 plastic capped key, steel M18X1.25 lock-fixing nut

9881A-20

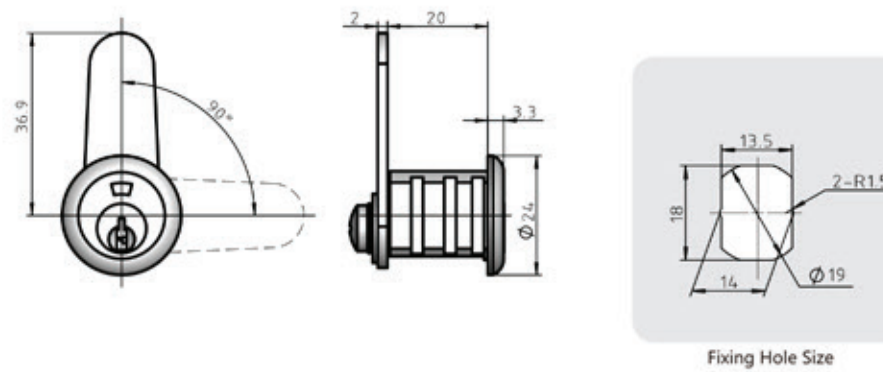

Material: zinc alloy housing & core, steel cam
 Finish: stainless steel capped (SS capped) housing, chrome plated core, zinc plated cam
 Rotation: 90° to lock & unlock
 Note: with K2-2 plastic capped key, 4 x 10 lock-fixing plate





9880B-20

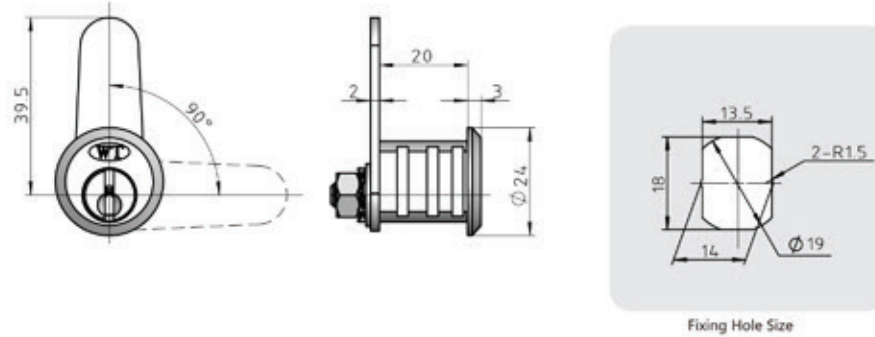

Material: zinc alloy housing & core, steel cam
 Finish: chrome plated housing & core, zinc plated cam
 Rotation: 90° to lock & unlock
 Note: with K2-2 plastic capped key, 4 × 10 lock-fixing plate



9881B-20

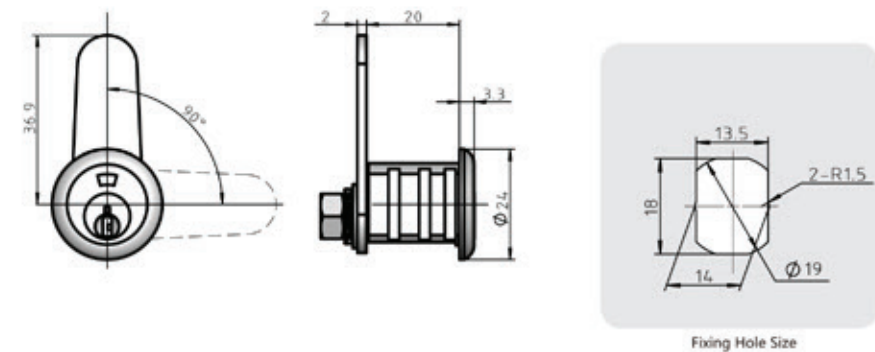

Material: zinc alloy housing & core, steel cam
 Finish: stainless steel capped (SS capped) housing, chrome plated core, zinc plated cam
 Rotation: 90° to lock & unlock
 Note: with K2-2 plastic capped key, 4 × 10 lock-fixing plate



FUNCTIONSMITH, INC.
MANILA • GUANGZHOU



Tumbler Cam Locks

Germany Quality



9970-16-M19

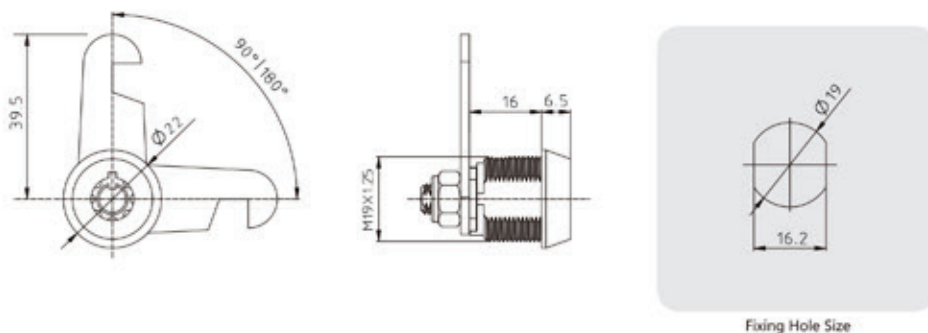

Material: zinc alloy housing & core, steel cam
 Finish: chrome plated housing & core, zinc plated cam
 Rotation: 90° / 180° to lock & unlock
 Note: steel M18X1.25 lock-fixing nut, with K2-3 plastic capped key

9970-30

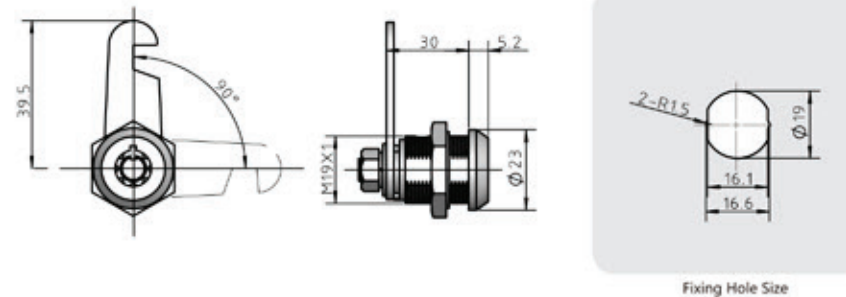

Material: zinc alloy housing & core, steel cam
 Finish: chrome plated housing & core, zinc plated cam
 Rotation: 90° / 180° to lock & unlock
 Note: steel M19 X 1 lock-fixing nut, with K2-3 plastic capped key



9970-16/20

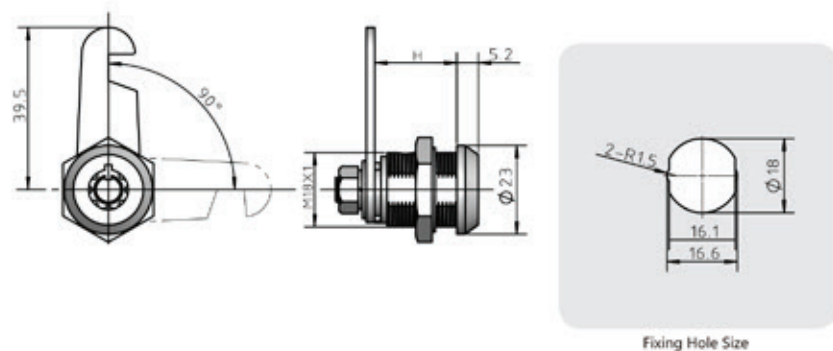

Material: zinc alloy housing & core, steel cam
 Finish: chrome plated housing & core, zinc plated cam
 Rotation: 90° / 180° to lock & unlock
 Note: steel M18 X 1 lock-fixing nut, with K2-3 plastic capped key

Model	(Specification)H	Rotation	Function
9970-16	16	90°	/
9970-20	20	90°	/

9971-16/20

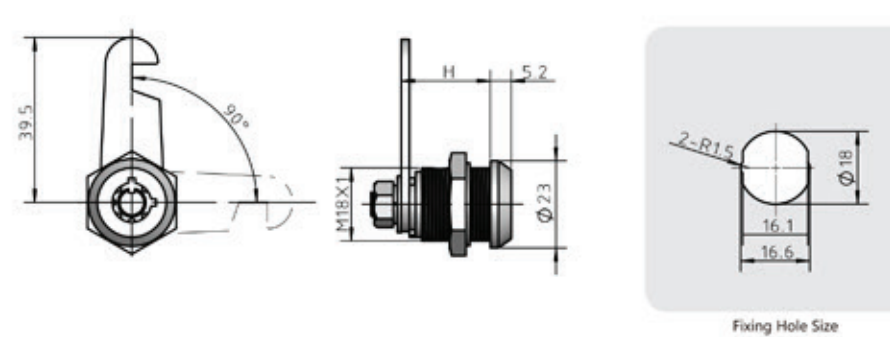

Material: zinc alloy housing & core, steel cam
 Finish: chrome plated housing & core, zinc plated cam
 Rotation: 90° to lock & unlock
 Note: steel M18 X 1 lock-fixing nut, with K2-3 plastic capped key

Model	(Specification)H	Rotation	Function
9971-16	16	90°	/
9971-20	20	90°	/



9972-16/20

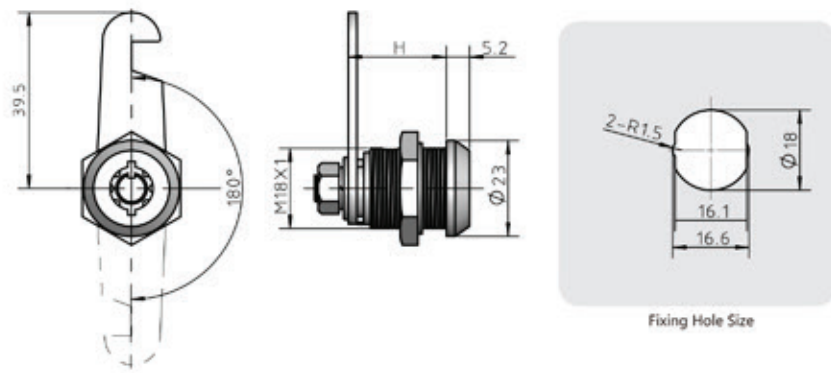

Material: zinc alloy housing & core, steel cam
 Finish: chrome plated housing & core, zinc plated cam
 Rotation: 180° to lock & unlock
 Note: steel M18 X 1 lock-fixing nut, with K2-3 plastic capped key

Model	(Specification)H	Rotation	Function
9972-16	16	180°	/
9972-20	20	180°	/

9975

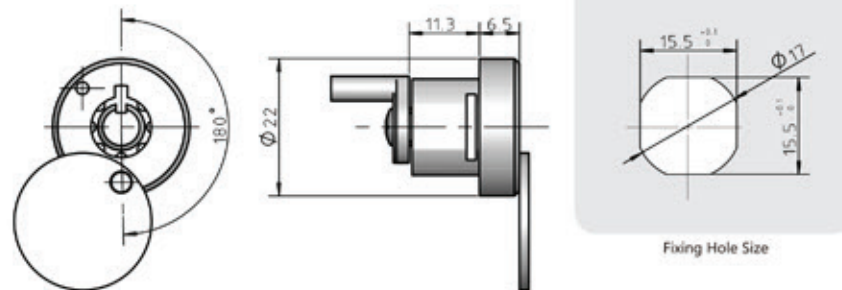

Material: zinc alloy housing & core, steel locking pin
 Finish: chrome plated housing & core, zinc plated locking pin
 Rotation: 180° to lock & unlock
 Note: 26# fork clip, with K2-3 plastic capped key

1270

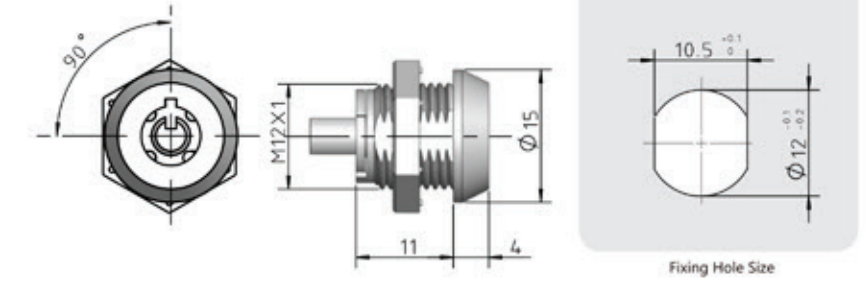

Material: zinc alloy housing & core
 Finish: chrome plated housing & core
 Rotation: 90° to lock & unlock
 Note: M12 x 1 lock-fixing nut, with K2-3 plastic capped key



Latches For Padlock

Germany Quality



0901-20/31.6

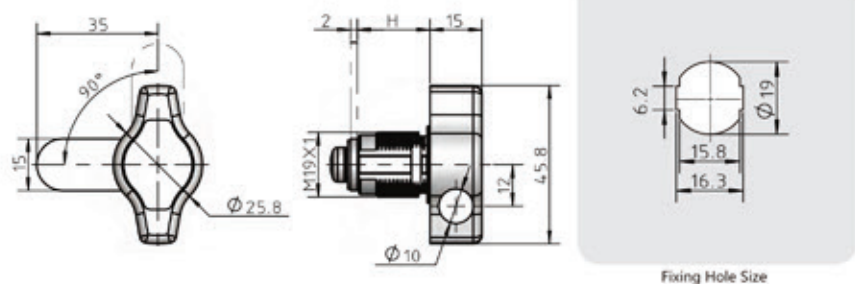

Material: zinc alloy housing , knob, steel cam
 Finish: chrome plated housing & knob, rainbow zinc plated cam
 Rotation: 90° to lock & unlock
 Note:
 1. steel M19X1 lock-fixing nut
 2. Left hand & Right hand version both available

Model	(Specification)H	Rotation	Function
0901	20	90°	/
0901-31.6	31.6	90°	/



0902

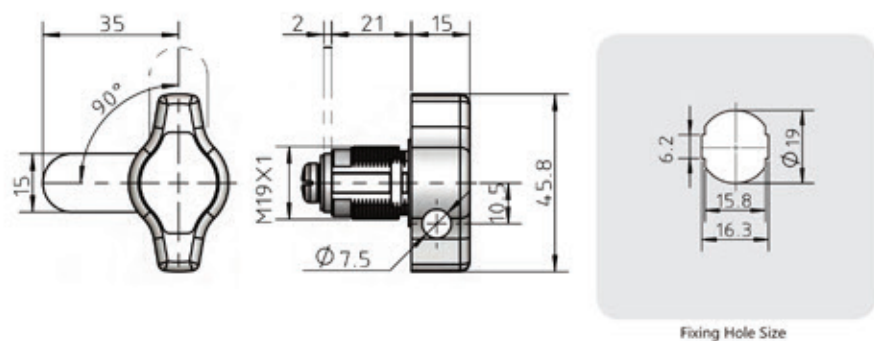

Material: zinc alloy housing , knob, steel cam
 Finish: chrome plated housing & knob, rainbow zinc plated cam
 Rotation: 90° to lock & unlock
 Note:
 1. steel M19X1 lock-fixing nut
 2. Left hand & Right hand version both available

0903

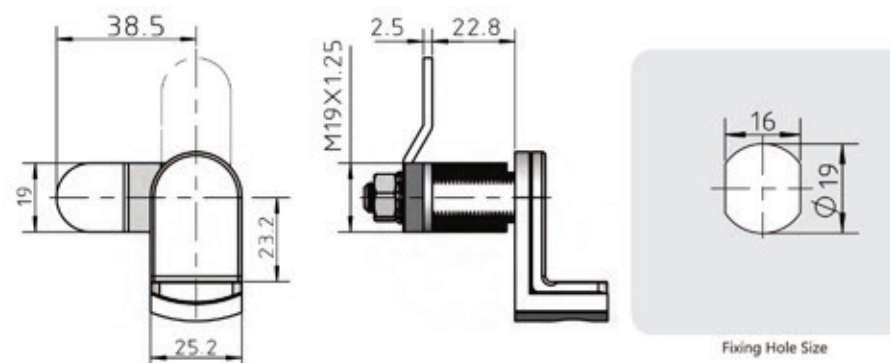

Material: zinc alloy housing , latch, steel cam
 Finish: nickel plated housing , latch & cam
 Rotation: 360° to lock & unlock
 Note: M19X1.25 lock-fixing nut



0903S NEW

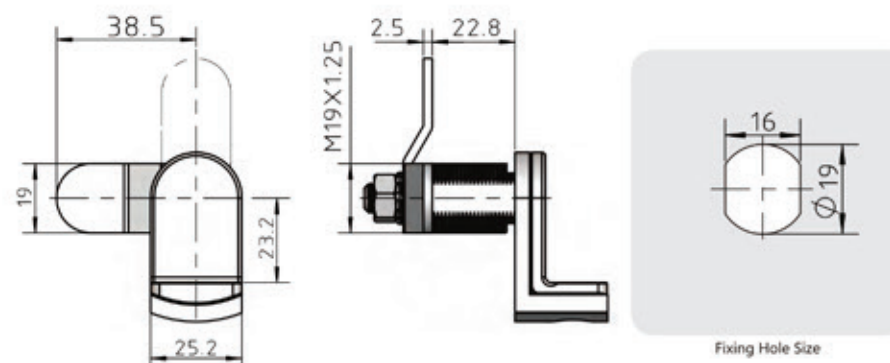

Material: zinc alloy housing , latch, steel cam
 Finish: nickel plated housing, latch & cam
 Rotation: 360° to lock & unlock
 Note: M19X1.25 lock-fixing nut



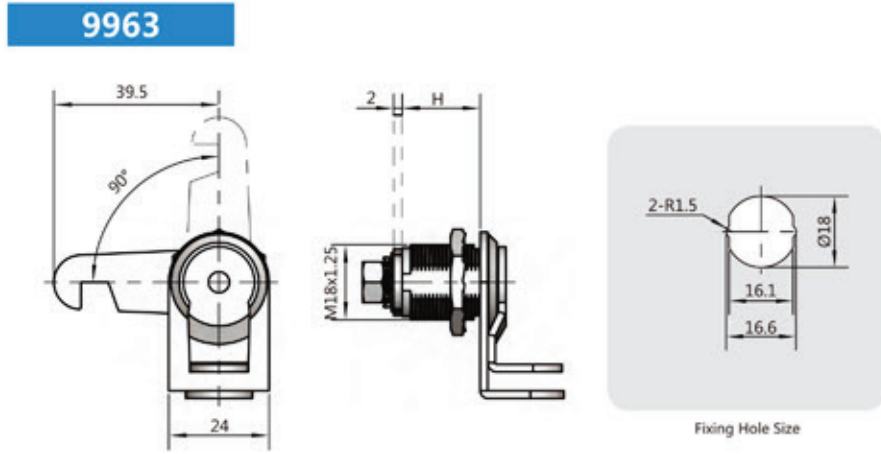

Material: zinc alloy housing , steel latch, cam
 Finish: chrome plated housing & latch, zinc plated cam
 Rotation: 90° to lock & unlock
 Note: steel M18X1.25 lock-fixing nut

9964

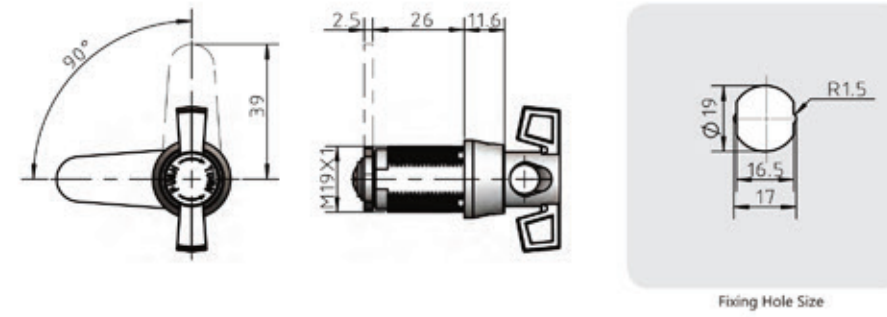

Material: zinc alloy housing, latch, steel cam
 Finish: chrome plated housing & latch, zinc plated cam
 Rotation: 90° to lock & unlock
 Note: M19X1 lock-fixing nut.



Model	(Specification)H	Rotation	Function	Rotation	Characteristics	Key
9963-9	9	90°	/	/	/	/
9963-16	16	90°	/	/	/	/
9963-20	20	90°	/	/	/	/
9963-25	25	90°	/	/	/	/
9963-30	30	90°	/	/	/	/

9965

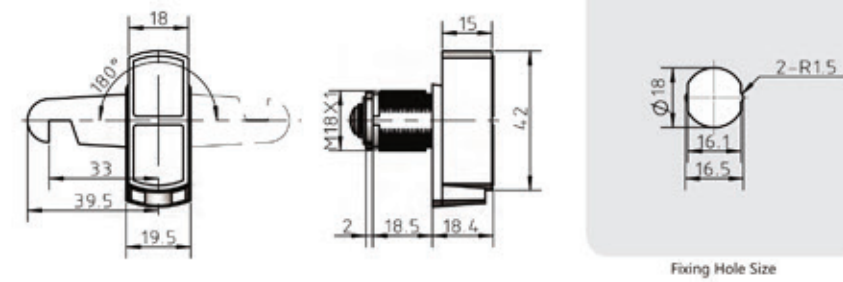

Material: zinc alloy housing, knob, steel cam
 Finish: chrome plated housing & knob, zinc plated cam
 Rotation: 180° to lock & unlock
 Note: M18X1 lock-fixing nut





Cam Locks For Mailbox

Germany Quality



9830

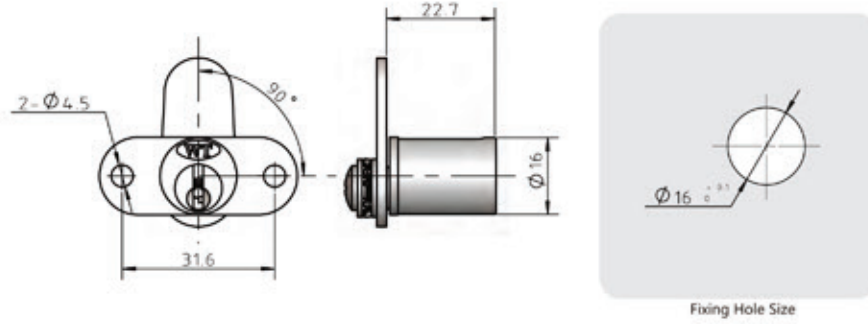

Material: zinc alloy housing & core, steel cam
Finish: chrome plated housing & core, zinc plated cam
Rotation: 90° to lock & unlock

9940SA-16

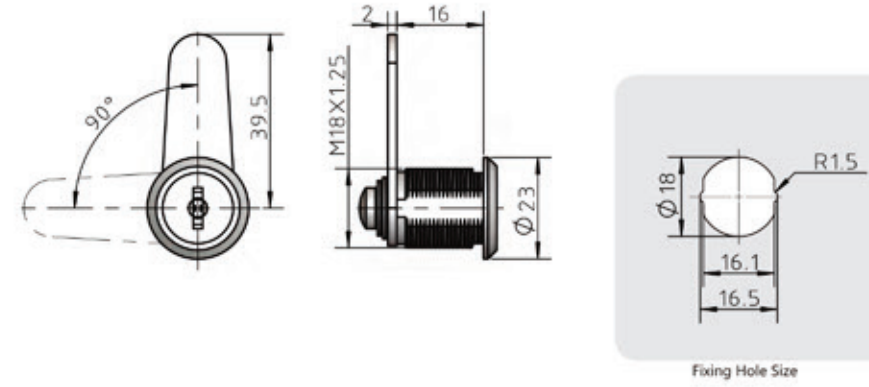

Material: zinc alloy housing & core, steel cam
Finish: chrome plated housing & core, zinc plated cam
Rotation: 90° /180° to lock & unlock
Note: with K2 plastic capped key, steel M18X1.25 lock-fixing nut.



Patent No: ZL201510360257.2
ZL201520446013.1



9900SA-16

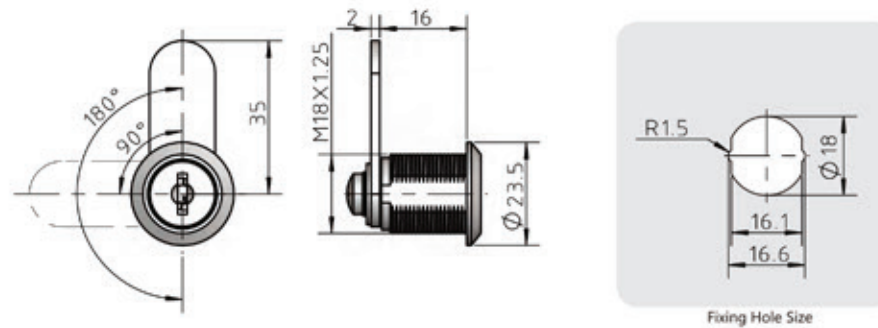

Patent No: ZL201510360257.2
ZL201520446013.1

Material: zinc alloy housing & core, steel cam
Finish: chrome plated housing & core, zinc plated cam
Rotation: 90° /180° to lock & unlock
Note: with K2 plastic capped key, steel M18X1.25 lock-fixing nut.

9871A-16

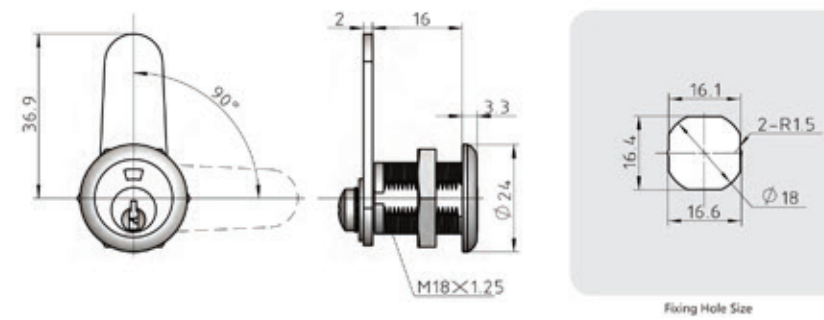

Material: zinc alloy housing & core, steel cam
Finish: stainless steel capped (SS capped) housing, chrome plated core, zinc plated cam
Rotation: 90° to lock & unlock
Note: with K2 plastic capped key, steel M18X1.25 lock-fixing nut.



Patent No: ZL02328344.0
ZL02265357.0



9503

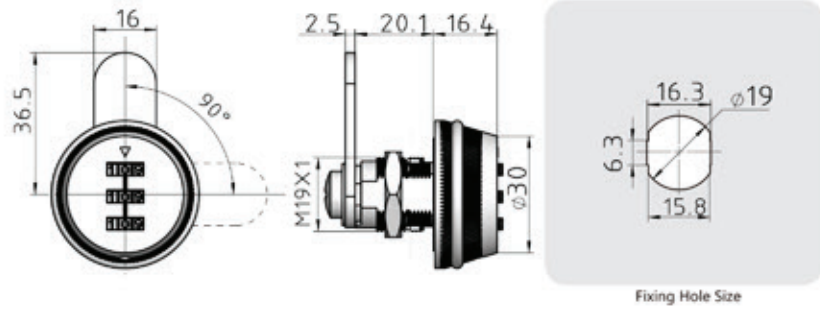

Material: zinc alloy knob & housing, steel cam
 Finish: black-E(electrophoresis) coated housing & knob, zinc plated cam
 Rotation: 90° to lock & unlock
 Note: M19 × 1 lock-fixing nut



FUNCTIONSMITH, INC.
MANILA • GUANGZHOU



Cam Locks With Cam Move Up And Down

Germany Quality



1142

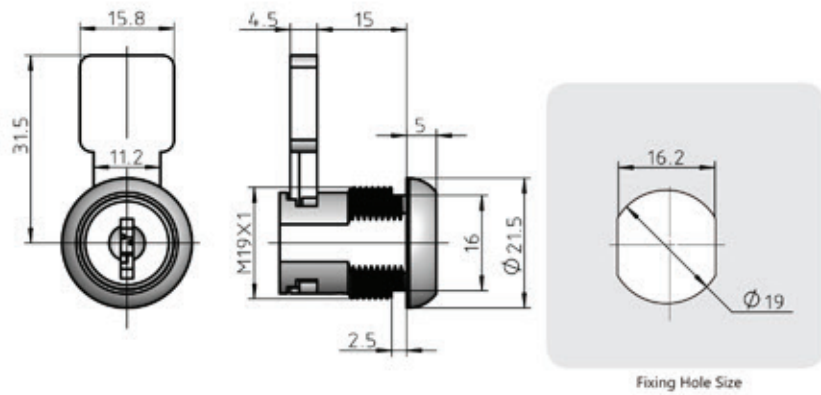

Material: zinc alloy housing, core & cam
Finish: nickel plated housing, core & cam
Rotation: 180° to lock & unlock
Note: master key & core-removable key function; with 2# fork clip

9930-16/20

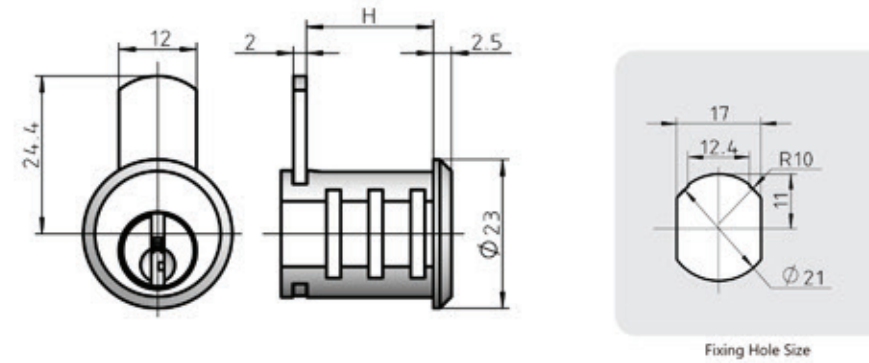

Material: zinc alloy housing & core, steel cam
Finish: chrome plated housing & core, zinc plated cam
Rotation: 180° to lock & unlock
Note: K2-2 plastic capped key, 30-1# fork clip

Model	(Specification)H	Rotation	Function
9930-16	16	180°	/
9930-20	20	180°	/



1164

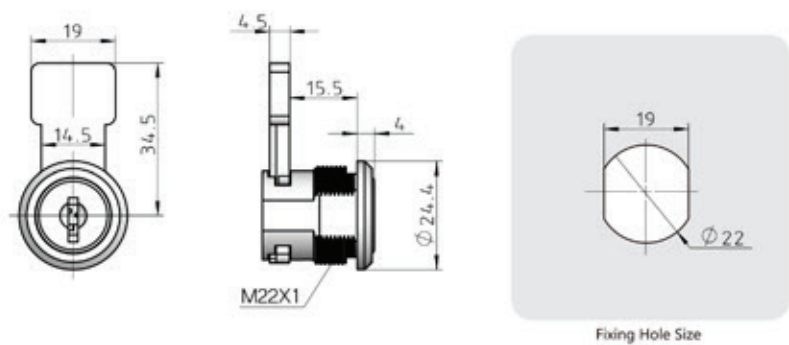

Material: zinc alloy housing, core & cam
Finish: nickel plated housing, core & cam
Rotation: 180° to lock & unlock
Note: master key & core-removable key function; with steel M22X1 lock-fixing nut, with K2-2 plastic cam capped key

9931-16

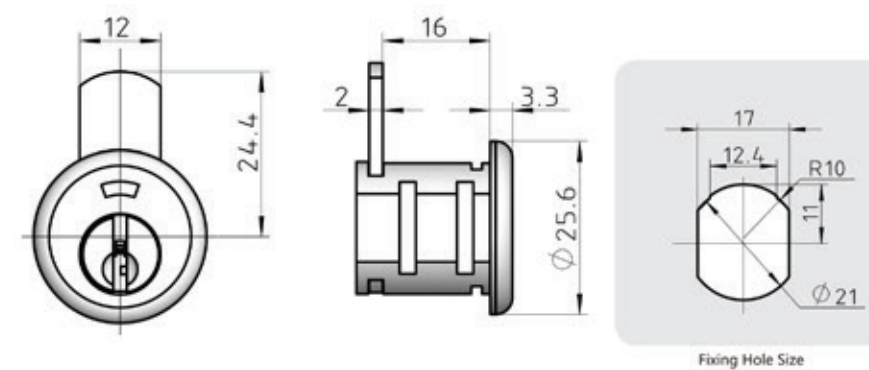

Material: zinc alloy housing & core, steel cam
Finish: chrome plated housing & core, zinc plated
Rotation: 180° to lock & unlock
Note: K2-2 plastic capped key, 30-1# fork clip





9932-15

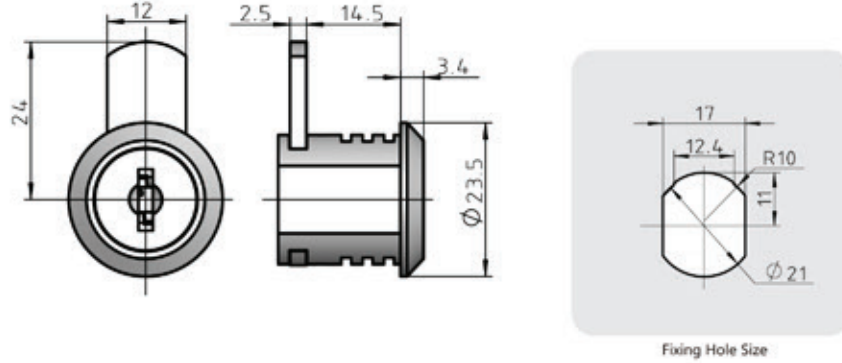

Material: zinc alloy housing & core, steel cam
 Finish: chrome plated housing & core, zinc plated cam
 Rotation: 180° to lock & unlock
 Note: either master key or without master key function available; with K2-2 plastic capped key, 30-1# fork clip

9934

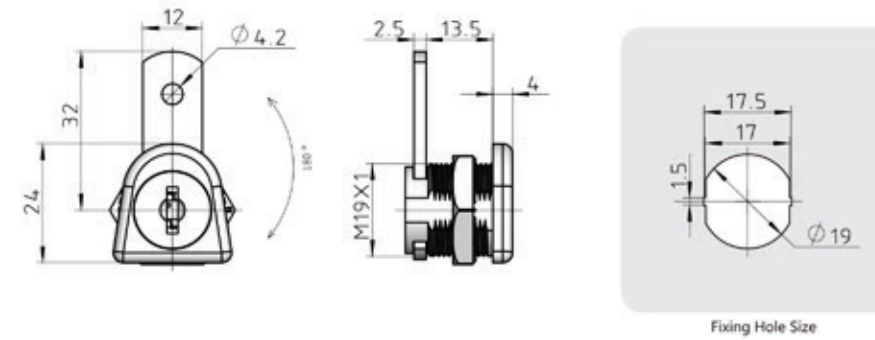

Material: zinc alloy housing & core, steel cam
 Finish: chrome plated housing & core, zinc plated cam
 Rotation: 180° to lock & unlock
 Note: either master key or without master key function available; with K1-1 plastic folding key, M19X1 lock-fixing nut



9933-15

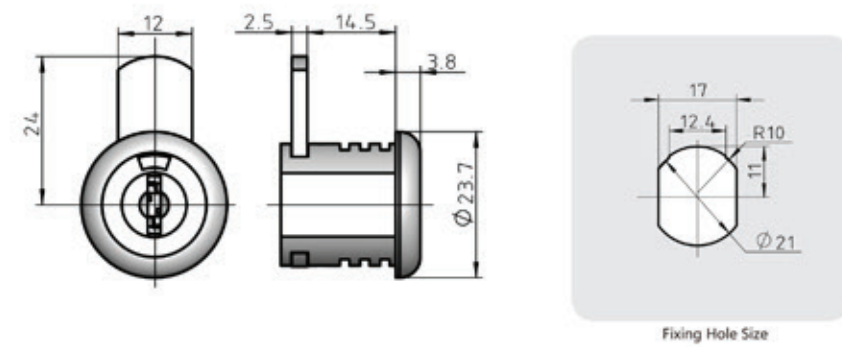

Material: zinc alloy housing & core, steel cam
 Finish: chrome plated housing & core, zinc plated cam
 Rotation: 180° to lock & unlock
 Note: K2-2 plastic capped key, 30-1# fork clip

9935

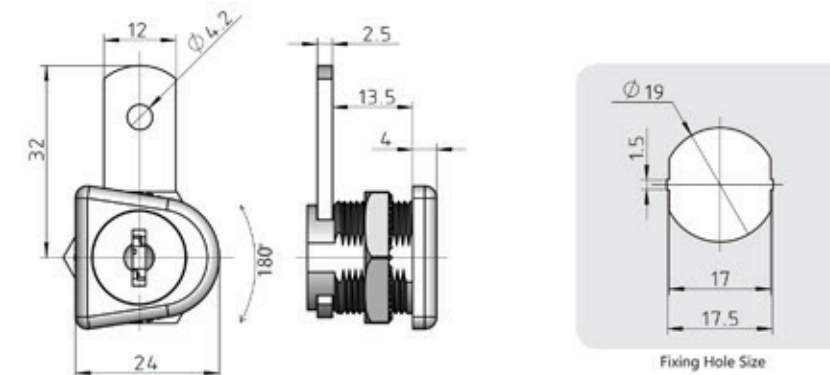

Material: zinc alloy housing & core, steel cam
 Finish: chrome plated housing & core, zinc plated cam
 Rotation: 180° to lock & unlock
 Note: either master key or without master key function available; with K1-1 plastic folding key, M19X1 lock-fixing nut





9936

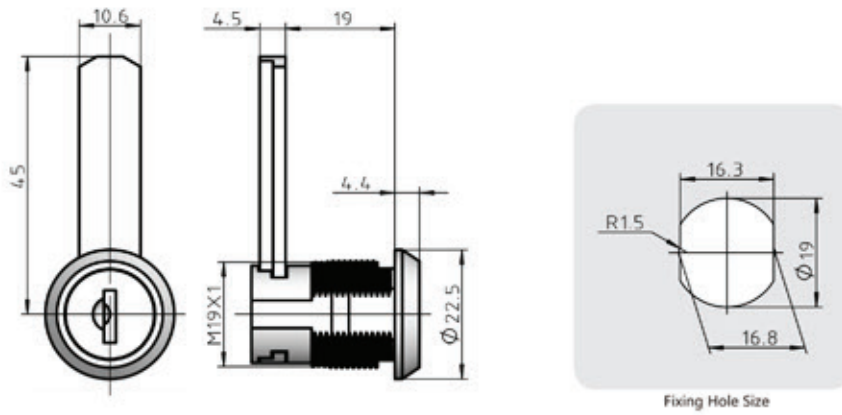

Material: zinc alloy housing, core & cam
Finish: chrome plated housing, stainless steel capped(SS capped) core, zinc plated cam
Rotation: 180° to lock & unlock
Note: either master key or without master key function available; with M19X1 lock-fixing nut, with K2-2 plastic capped key

9938

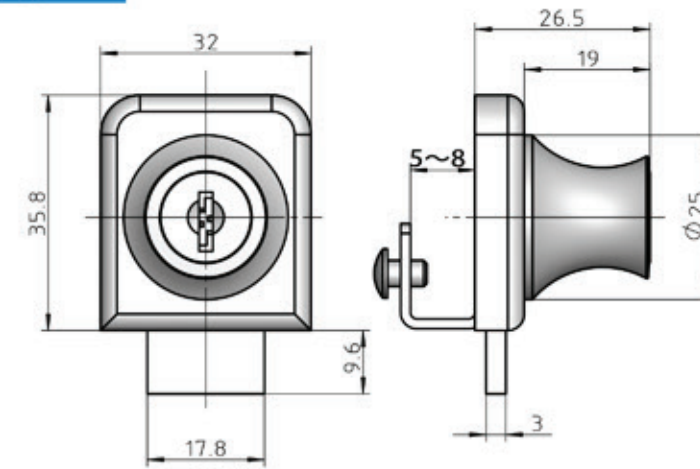

Material: zinc alloy housing, core & cam
Finish: chrome plated housing, core & cam
Rotation: 180° to lock & unlock
Note: with K2-2 plastic capped key



9937

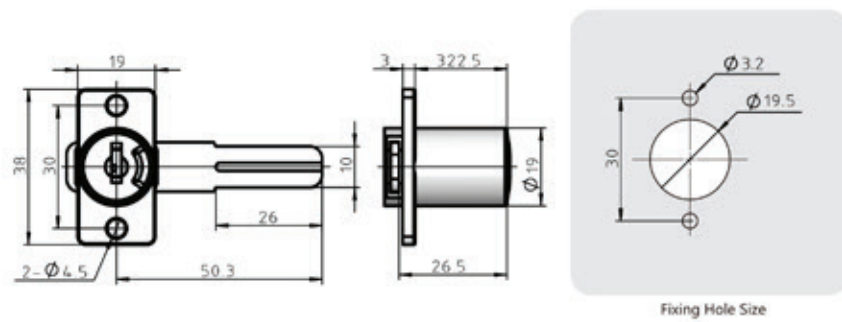

Material: zinc alloy housing & core, steel cam
Finish: chrome plated housing & core, zinc plated cam
Rotation: 180° to lock & unlock
Note: master key & core-removable key function, with K2-2 plastic capped key



FUNCTIONSMITH, INC.
MANILA • GUANGZHOU

Locks For Electric Cabinet

Germany Quality





0722

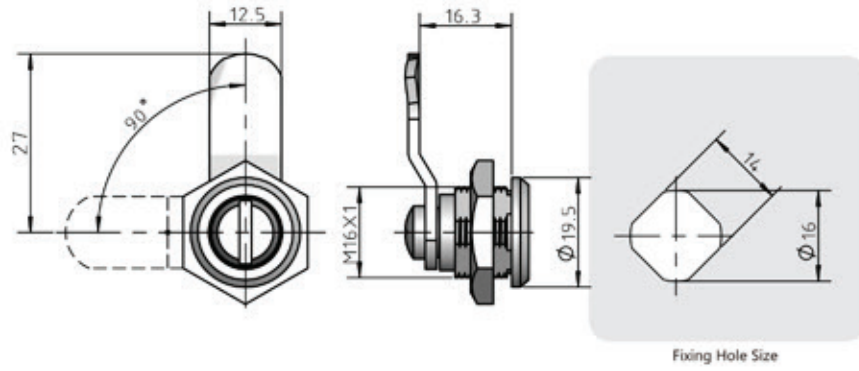

Material: zinc alloy housing & core, steel cam
Finish: nickel plated housing & core, zinc plated cam
Rotation: 90° to lock & unlock
Note: steel M16X1 lock-fixing nut

1184

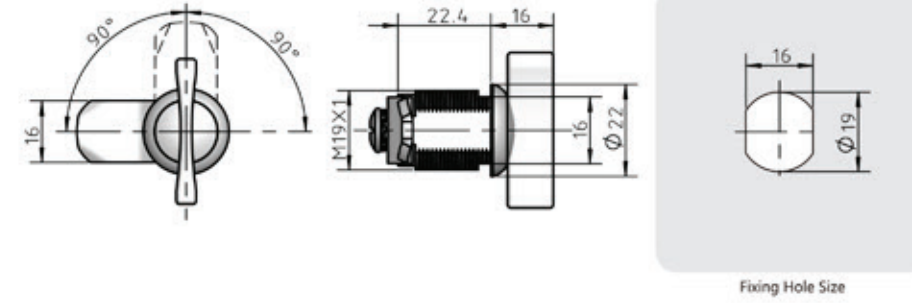

Material: zinc alloy housing & core, steel cam
Finish: chrome plated housing & core, rainbow zinc plated cam
Rotation: 90° to lock & unlock
Note: M19X1 lock-fixing nut



1010

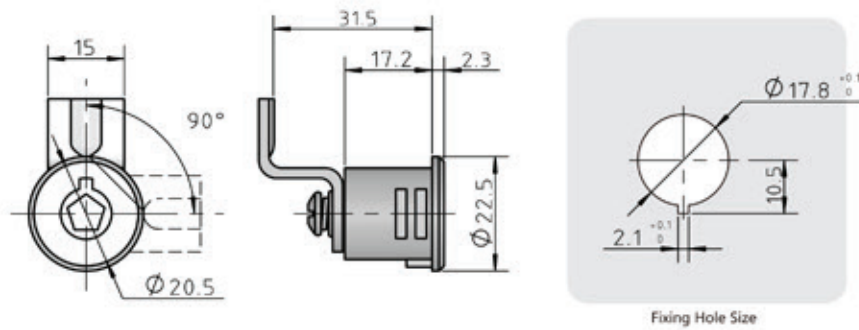

Material: zinc alloy housing & core, steel cam
Finish: chrome plated housing & core, zinc plated cam
Rotation: 90° to lock & unlock
Note: 36# fork clip

1185

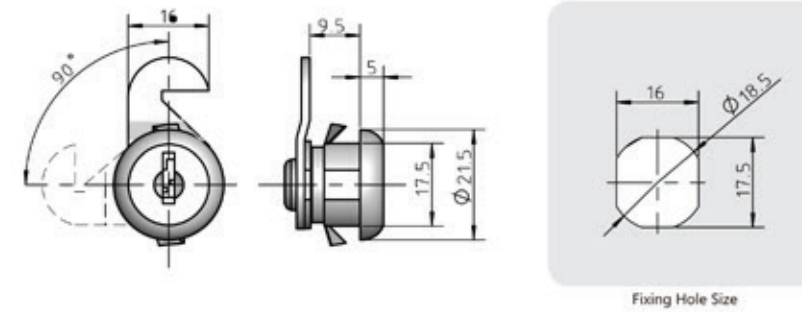

Material: zinc alloy housing & core, steel cam
Finish: black-E(electrophoresis) coated housing, core & cam
Rotation: 90° to lock & unlock
Note: 48# fork clip





1188

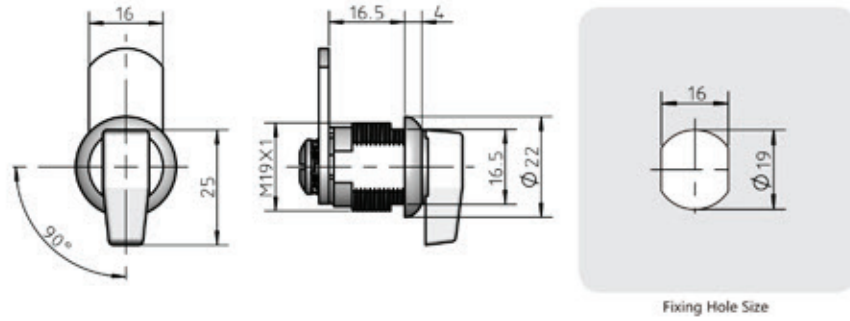

Material: zinc alloy housing & core, steel cam
 Finish: chrome plated housing, black-E(electrophoresis) coated latch, zinc plated cam
 Rotation: 90° to lock & unlock
 Note: M19X1 lock-fixing nut

MS815-2

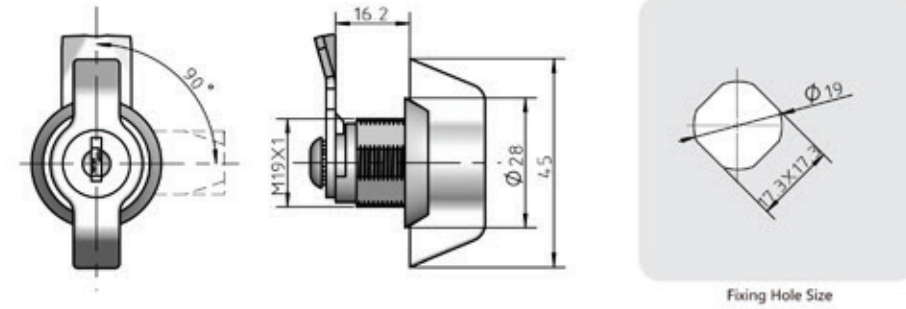

Material: zinc alloy housing & core, steel cam
 Finish: black-E(electrophoresis) coated housing, stainless steel capped(SS Capped) core, zinc plated cam
 Rotation: 90° to lock & unlock
 Note: M19X1 lock-fixing nut



15049

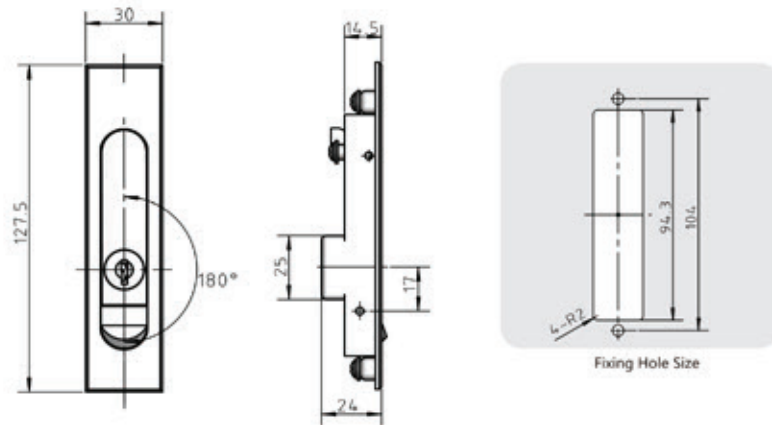

Material: zinc alloy body & core
 Finish: black power coated body & core
 Rotation: 180° to lock & unlock

EC06-01

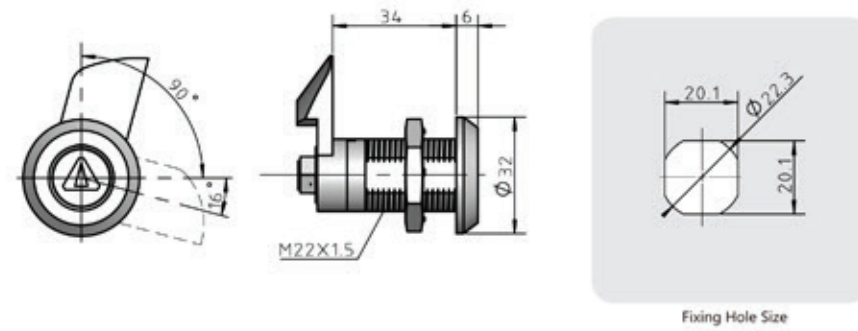

Material: zinc alloy housing & core & cam
 Finish: Chrome plated housing, core & cam
 Rotation: 90° to lock & unlock
 Note: M22X1.5 lock-fixing nut





Paddle Latch

Germany Quality

W-01

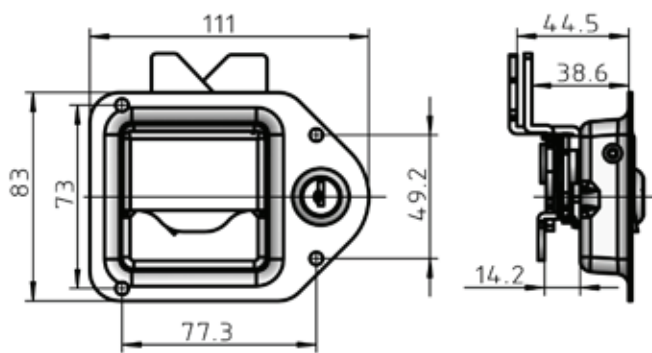
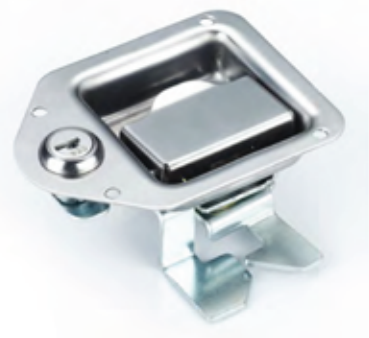

Material: stainless steel body & latch, steel cam
Finish: polished body & latch, zinc plated cam
Function: to pull latch to lock and unlock
Note: with cam lock

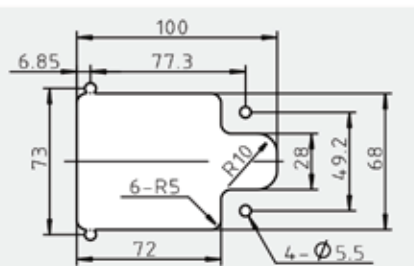

Fixing Hole Size

W-03

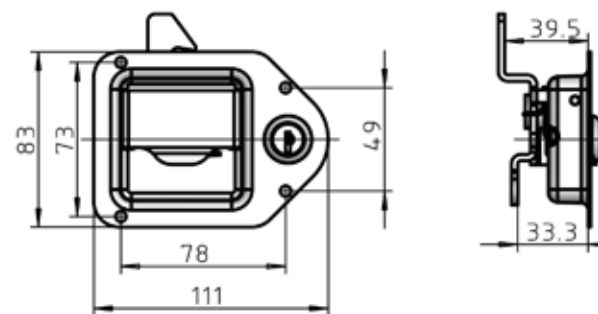

Material: stainless steel body & latch, steel cam
Finish: polished body & latch, zinc plated cam
Function: to pull latch to lock and unlock
Note: with cam lock

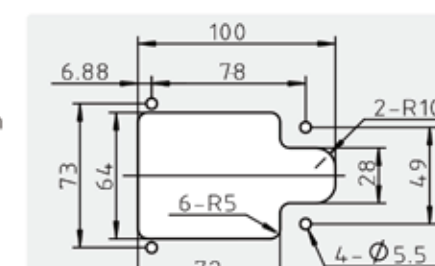

Fixing Hole Size

W-02

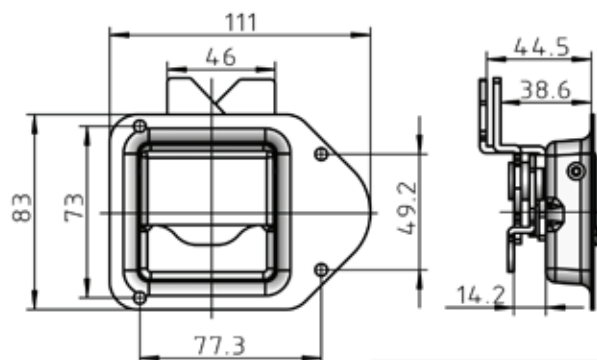
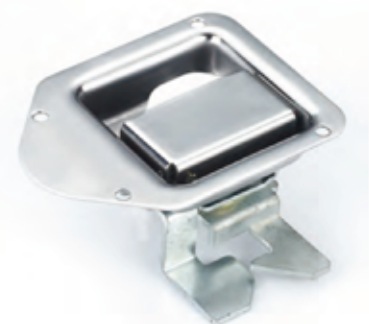

Material: stainless steel body & latch, steel cam
Finish: polished body & latch, zinc plated cam
Function: to pull latch to lock and unlock
Note: without cam lock

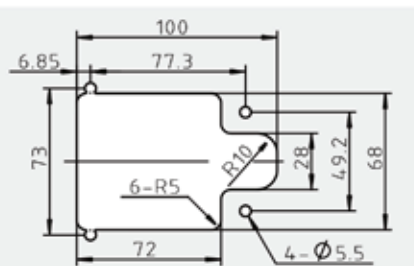

Fixing Hole Size

W-04

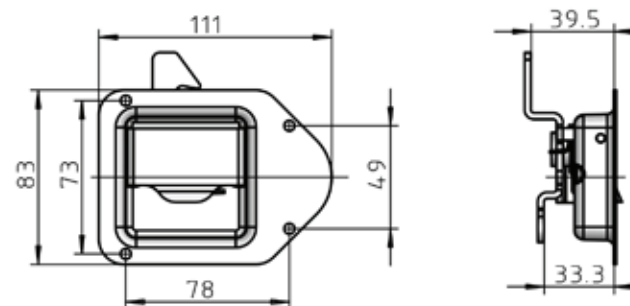

Material: stainless steel body & latch, steel cam
Finish: polished body & latch, zinc plated cam
Function: to pull latch to lock and unlock
Note: without cam lock

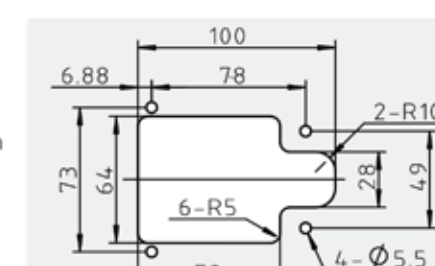

Fixing Hole Size

W-05

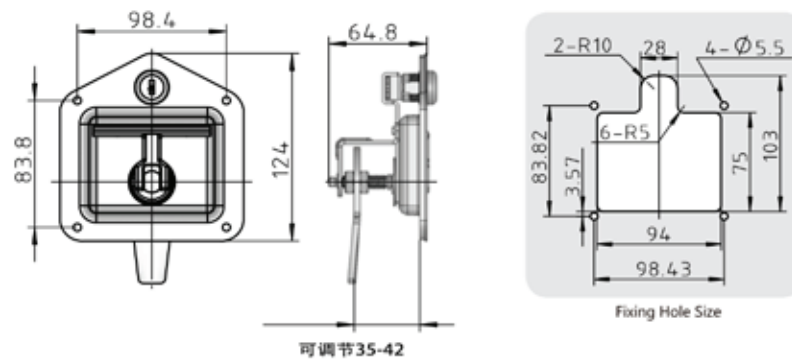

Material: stainless steel body, zinc alloy T-handle, steel cam
 Finish: polished body, chrome plated T-handle, zinc plated cam
 Function: to pull and turn T-handle to lock and unlock
 Note: with cam lock



Customized products are not for external sale, only for display.
OEM and ODM are welcome.



Customized products are not for external sale, only for display.
OEM and ODM are welcome.



Customized products are not for external sale, only for display.
OEM and ODM are welcome.



Customized products are not for external sale, only for display.
OEM and ODM are welcome.





Accessories

Germany Quality

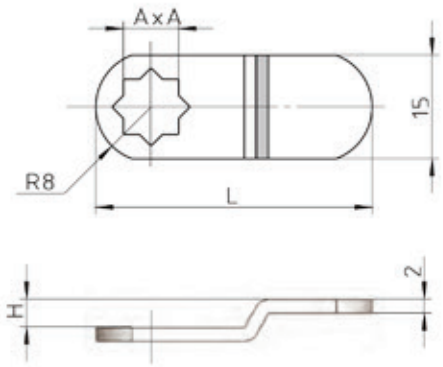

Bending cam

AxA	L	H
8x8	30, 35, 40, 45, 50, 55	2, 4, 6, 8, 10, 12
7x7	30, 35, 40, 45, 50, 55	2, 4, 6, 8, 10, 12
6x6	30, 35, 40, 45, 50, 55	2, 4, 6, 8, 10, 12

Can be customized

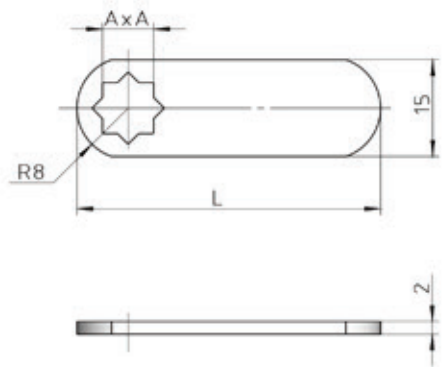

Flat cam

AxA	L
8x8	20, 25, 30, 35, 40, 45
7x7	20, 25, 30, 35, 40, 45
6x6	20, 25, 30, 35, 40, 45

Can be customized

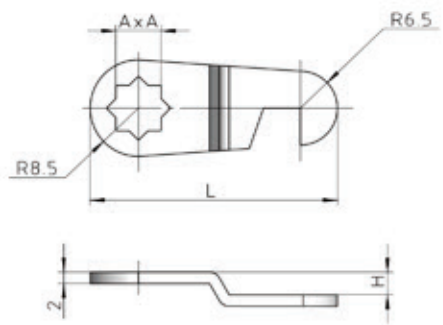

Bending flat cam

AxA	L	H
8x8	40, 45, 50, 55, 60	2, 4, 6, 8, 10, 12
7x7	40, 45, 50, 55, 60	2, 4, 6, 8, 10, 12
6x6	40, 45, 50, 55, 60	2, 4, 6, 8, 10, 12

Can be customized

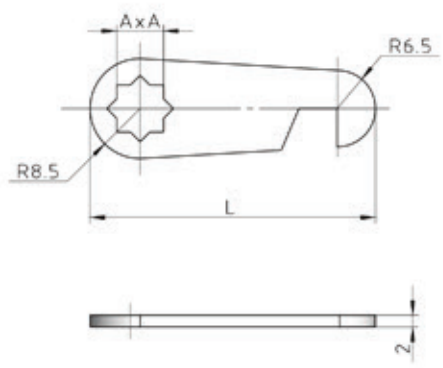

Flat hook

AxA	L
8x8	30, 35, 40, 45, 50
7x7	30, 35, 40, 45, 50
6x6	30, 35, 40, 45, 50

Can be customized

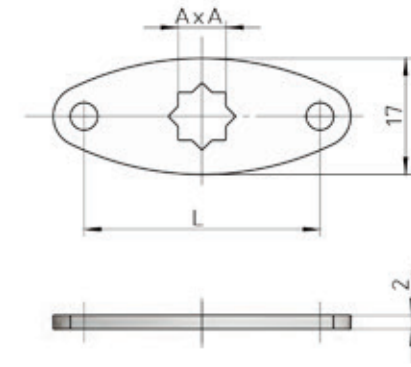

Flat connector

AxA	L
8x8	25, 30, 35, 40
7x7	25, 30, 35, 40
6x6	25, 30, 35, 40

Can be customized

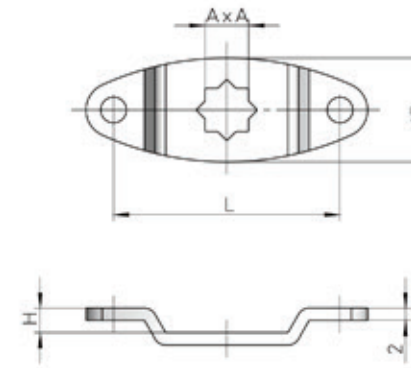

Bending flat connector

AxA	L	H
8x8	30, 35, 40	2, 4, 6, 8
7x7	30, 35, 40	2, 4, 6, 8
6x6	30, 35, 40	2, 4, 6, 8

Can be customized

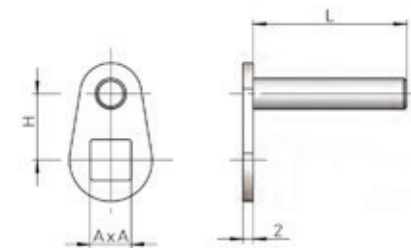

Locking pin

AxA	L	H	D
8x8	15, 25, 30, 35, 40	9, 13	Φ4, Φ5, Φ6
6x6	15, 25, 30, 35, 40	8	Φ4, Φ5, Φ6

Can be customized

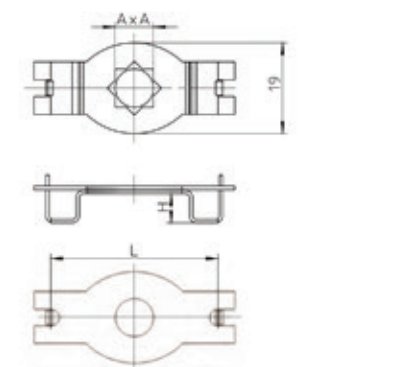

Connector sets

AxA	L	H
8x8	30, 35, 40	2, 4, 6, 8
7x7	30, 35, 40	2, 4, 6, 8

Can be customized

Fork clip



Fork clip



Fork clip



Fork clip

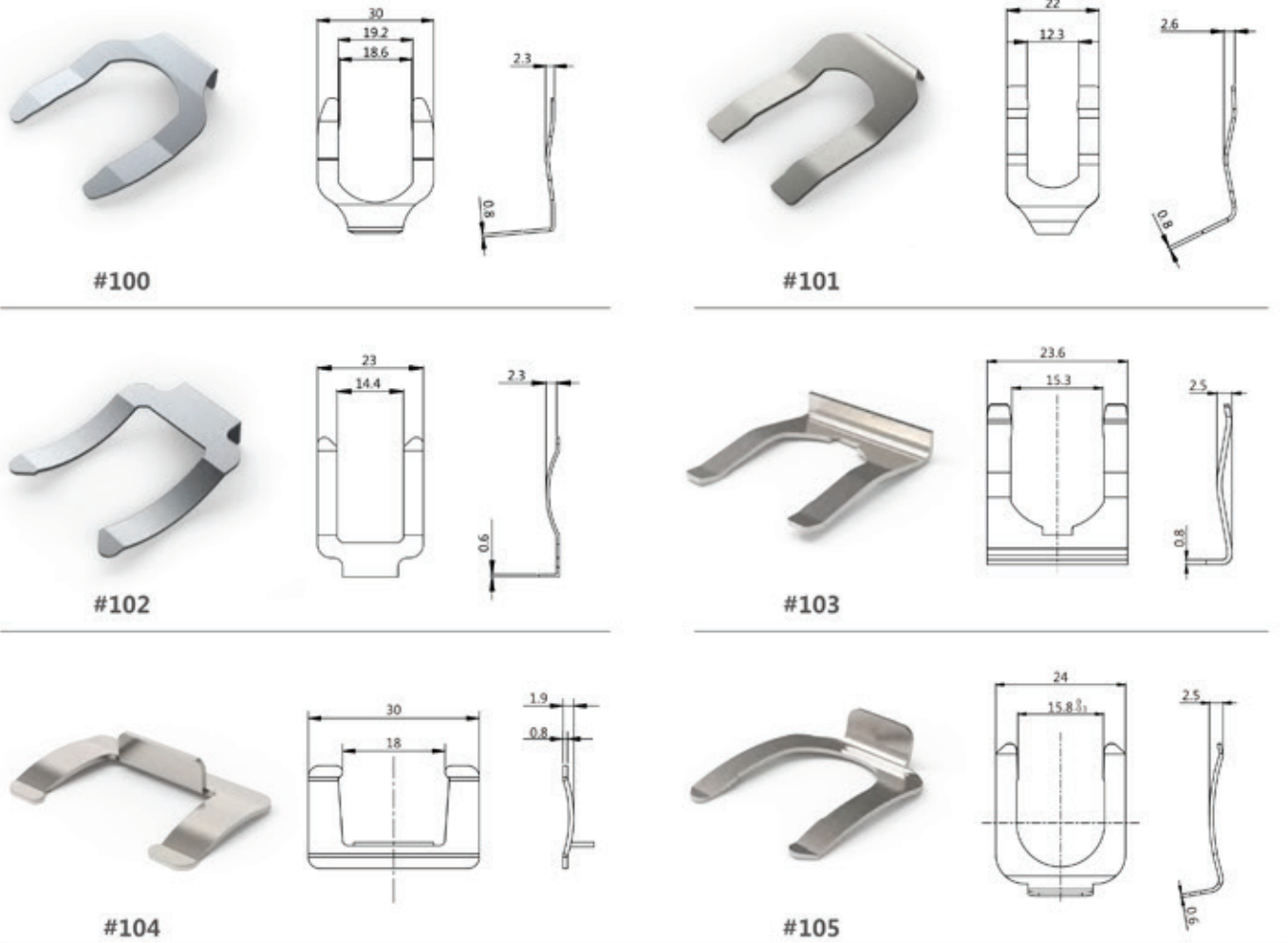

Holder with lock

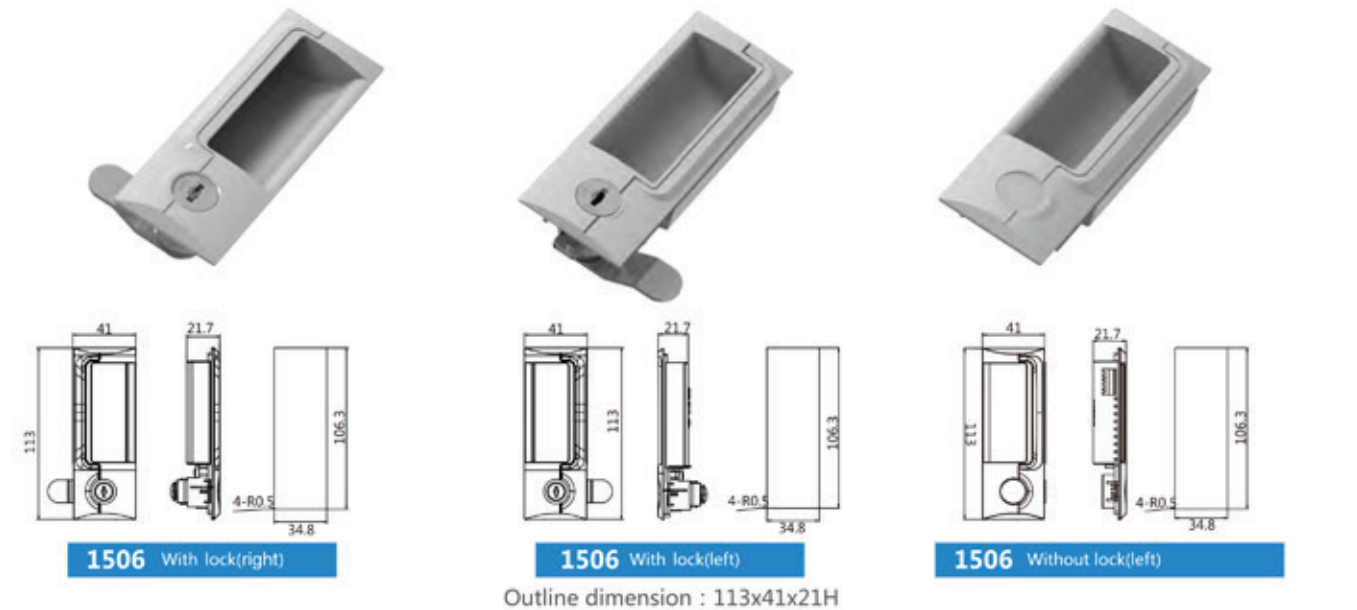

Holder with lock

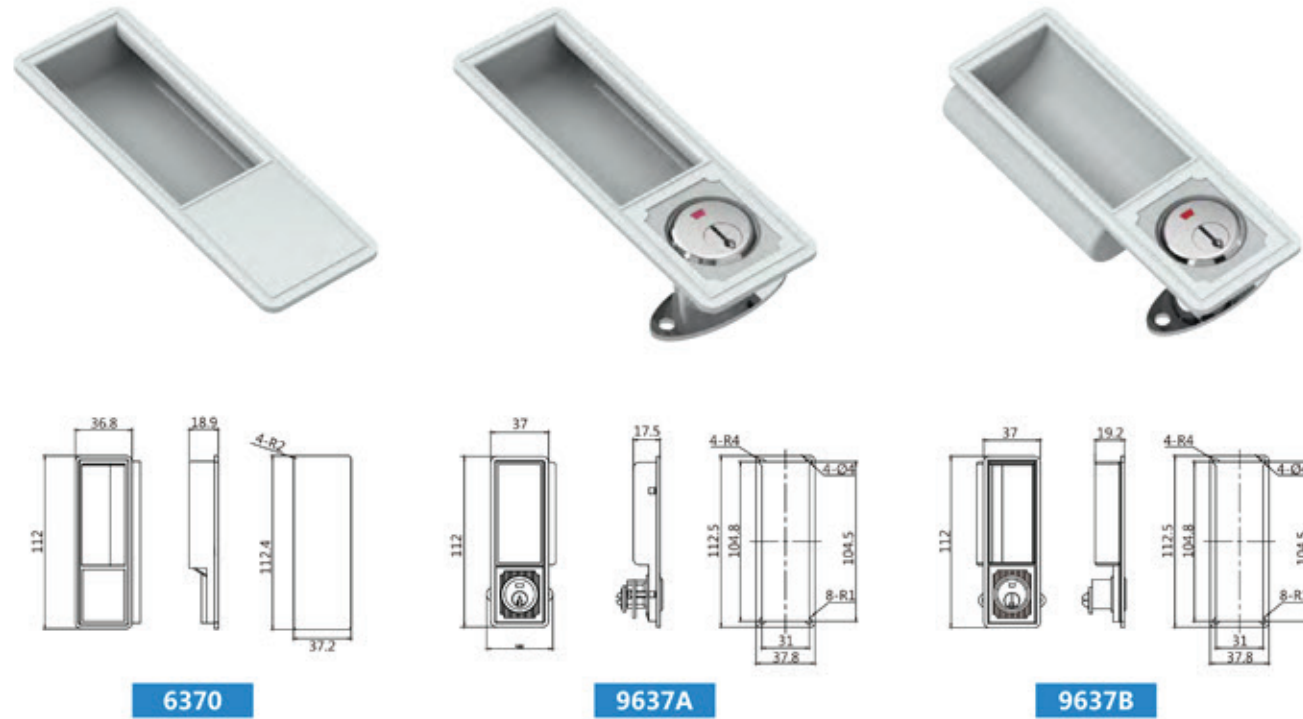

Outline dimension : 110x40x20H

Holder with lock

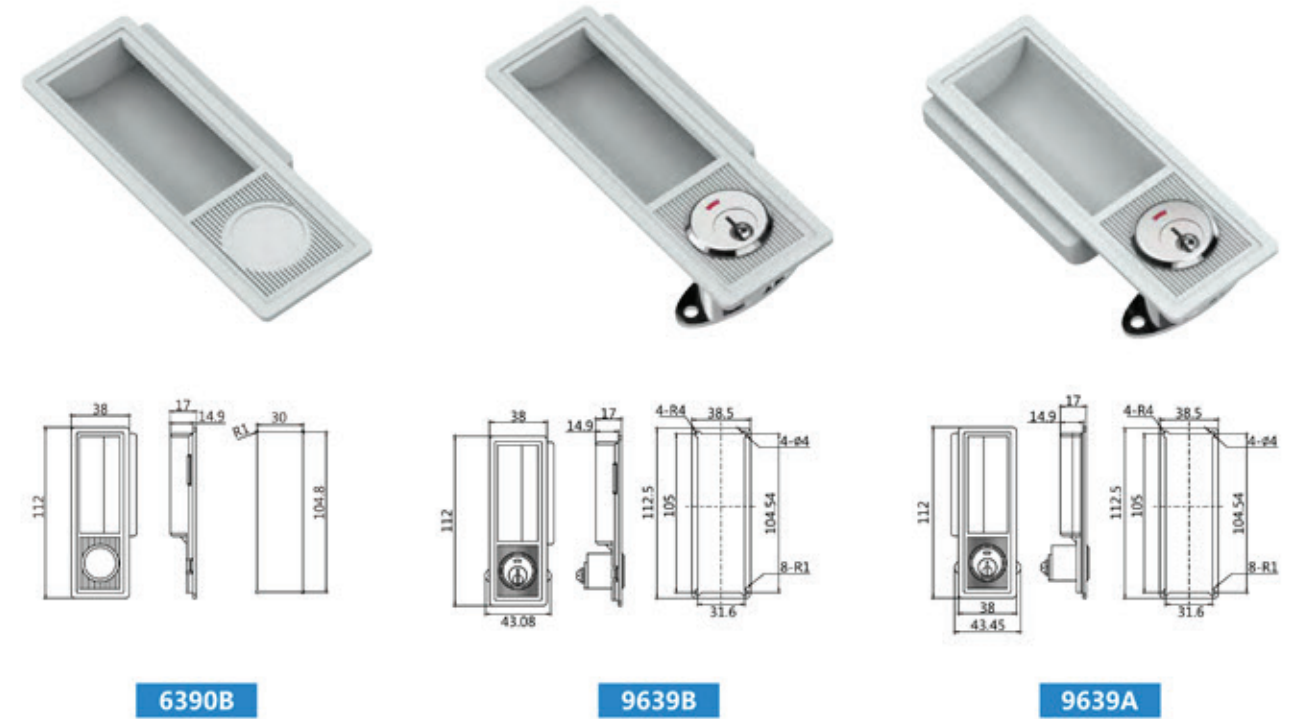

Outline dimension : 112x38x17.5H

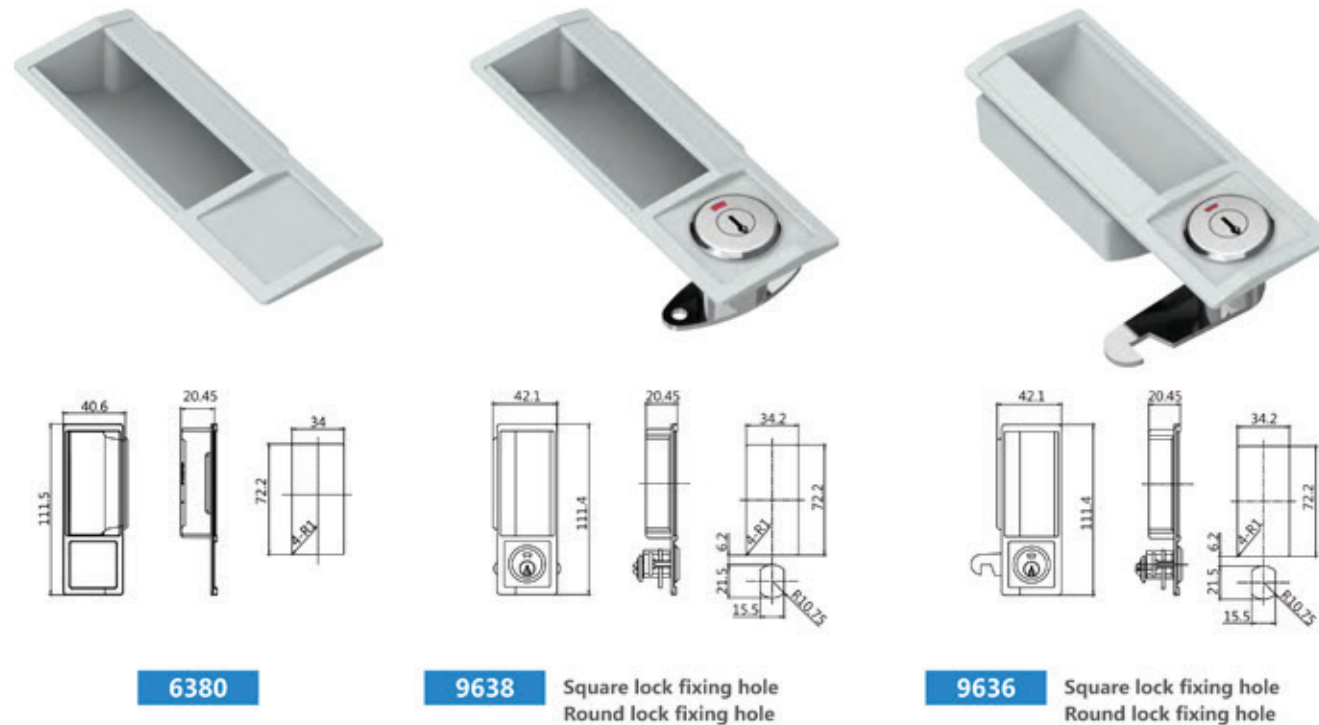

Outline dimension : 110x40x20H

9638 Square lock fixing hole
Round lock fixing hole

9636 Square lock fixing hole
Round lock fixing hole

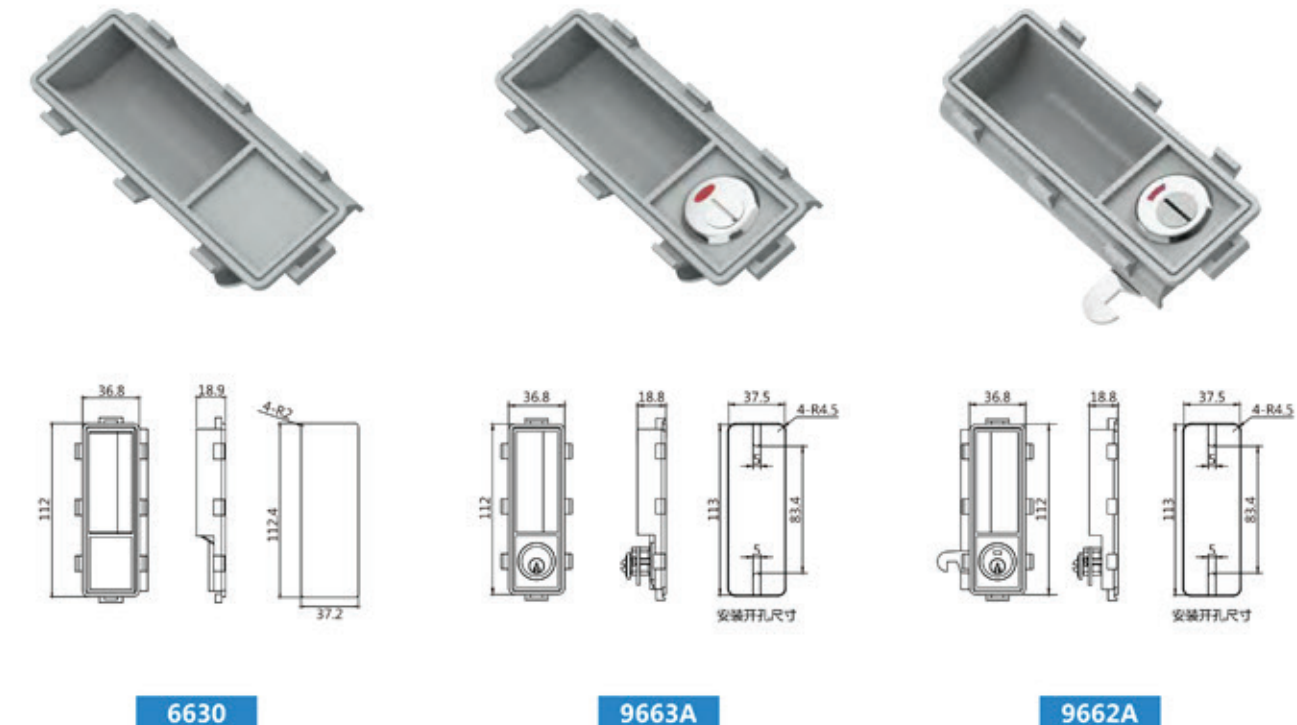

Outline dimension : 112x37x19H

9663A

9662A

Holder with lock

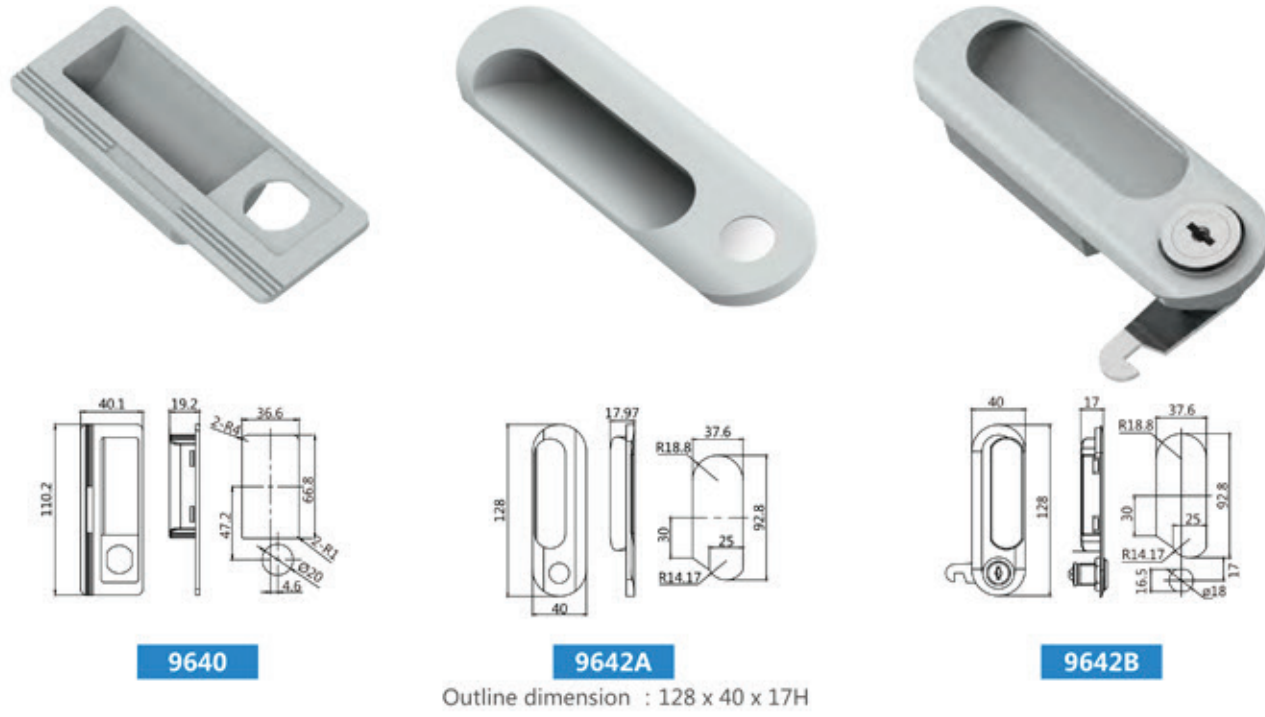

Deluxe combined lock

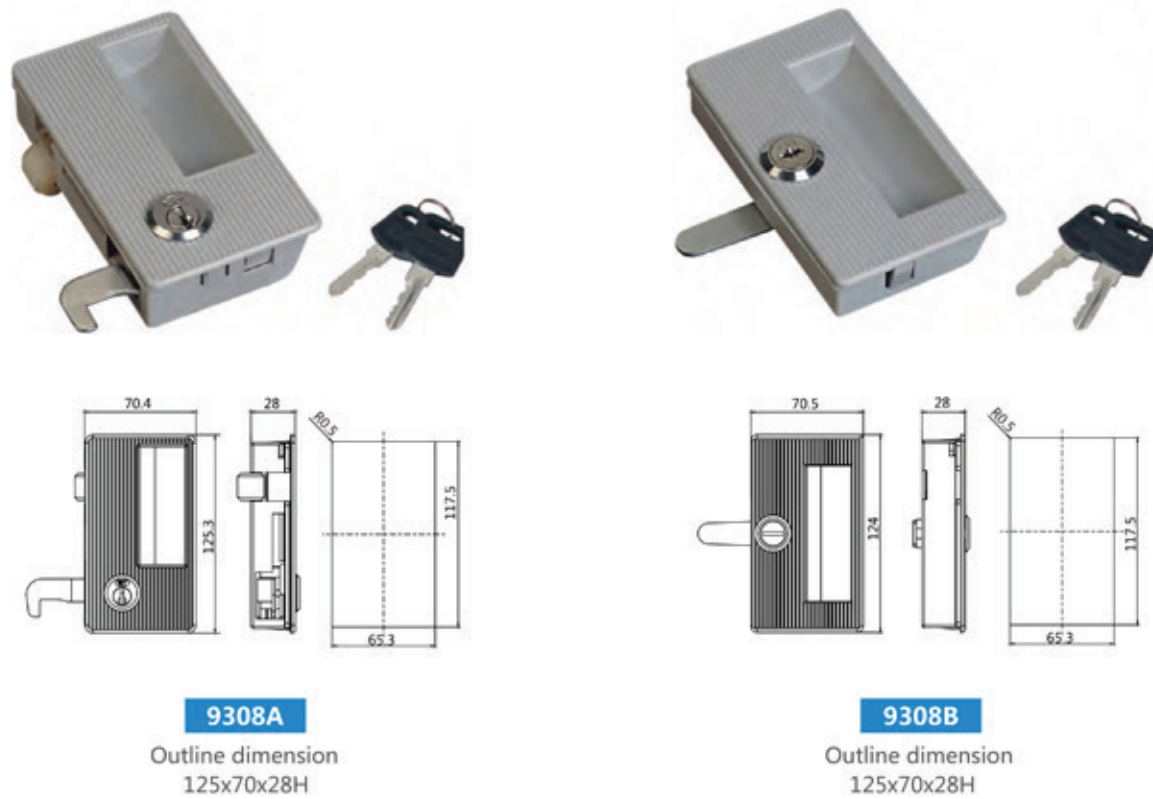

Combined lock

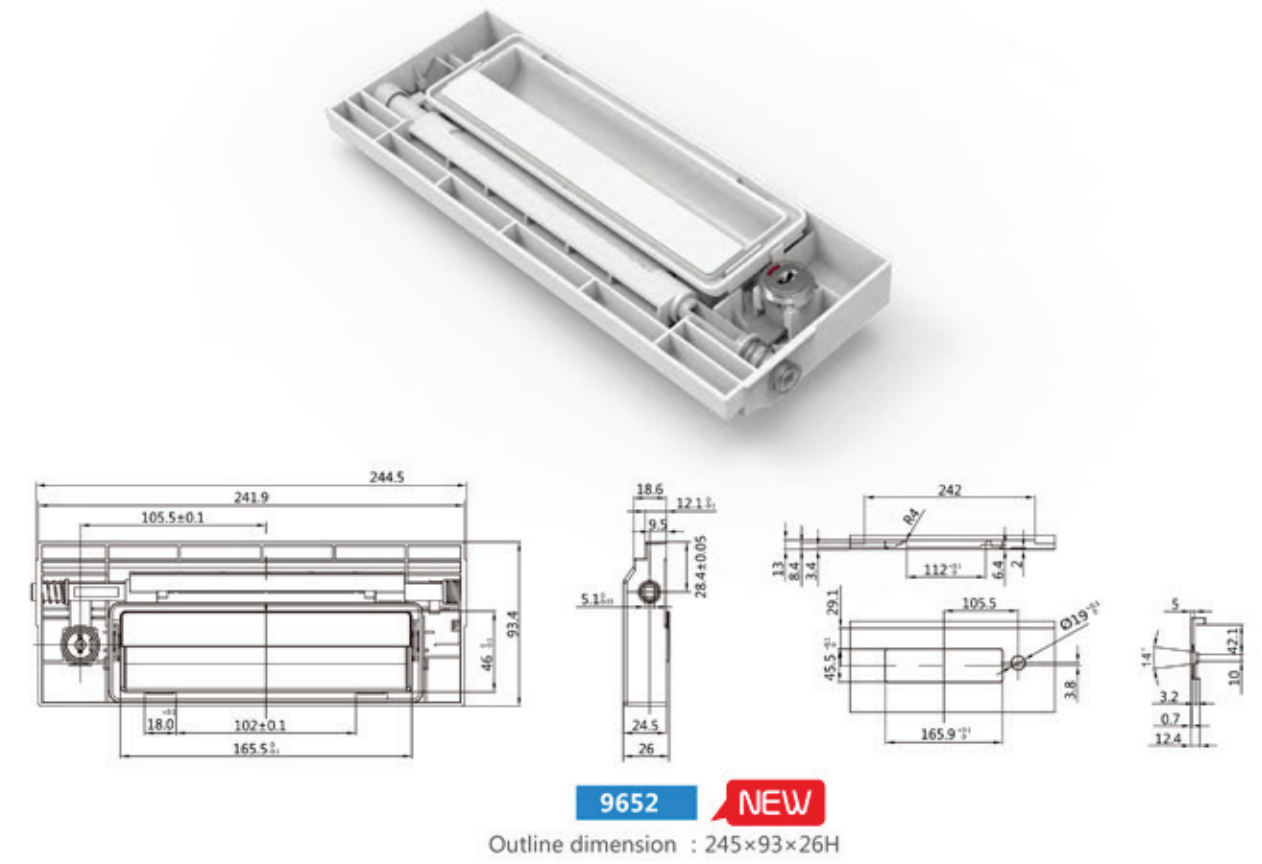

Holder for padlock

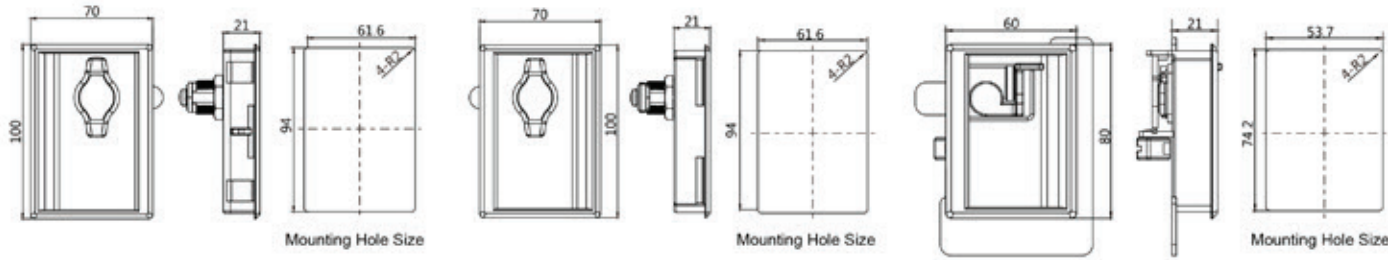

9313
100x70x21H

9314
100x70x21H

9317M
80x60x40H

Patent No. ZL200830095394.9
ZL201020085801.2

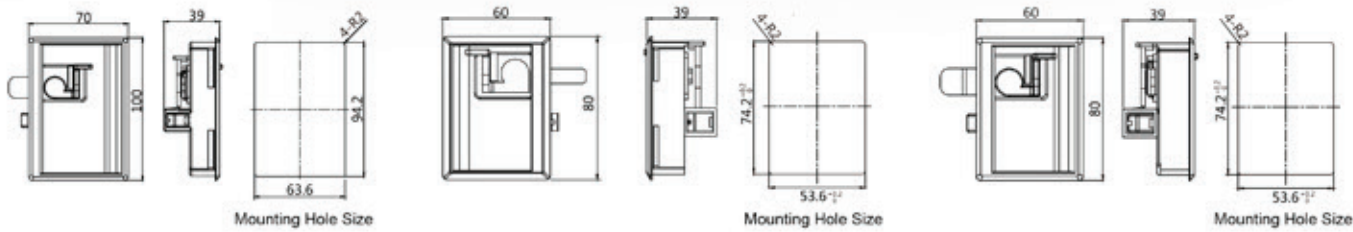

9315
Outline dimension
100 x 70 x 40H

9316
Outline dimension
80 x 60 x 40H

9317
Outline dimension
80 x 60 x 40H

Holder for padlock

Patent No: ZL200430020181.1

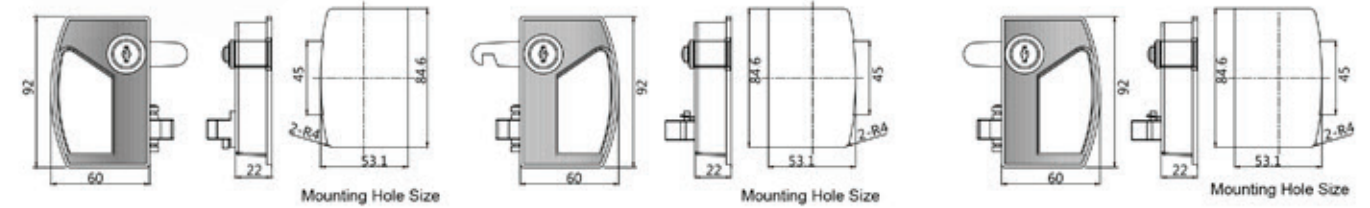

9318C
Outline dimension : 92x60x22H

9318A

9318B

Patent No : ZL200430020150.6

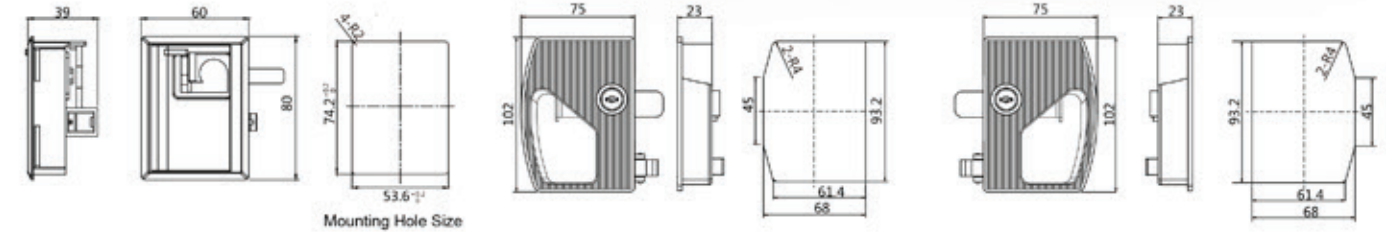

9316M
Outline dimension
80 x 60 x 40H

9319A
Outline dimension : 102x75x23H

Holder for padlock

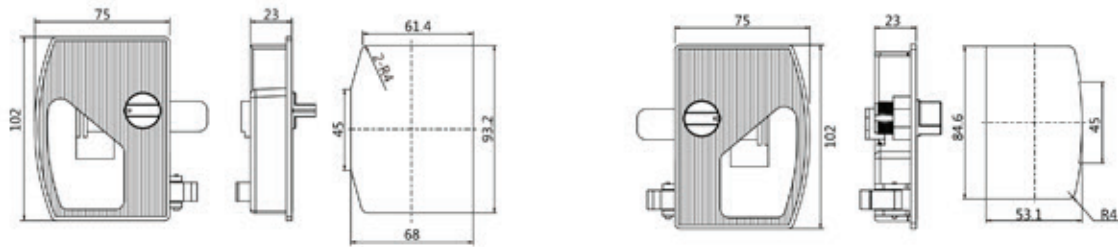

9319C

9319B

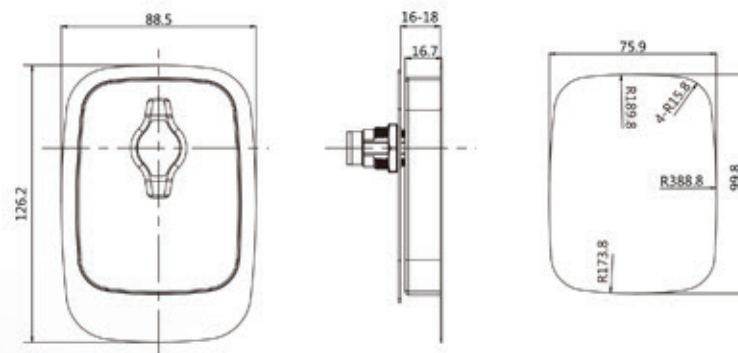

9325 **NEW**

Holder for padlock

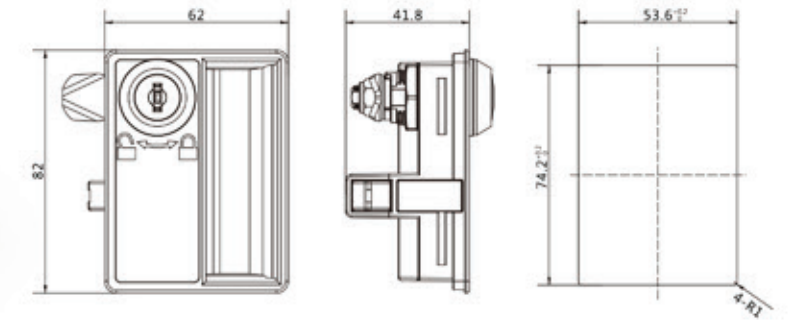

9326 **NEW**

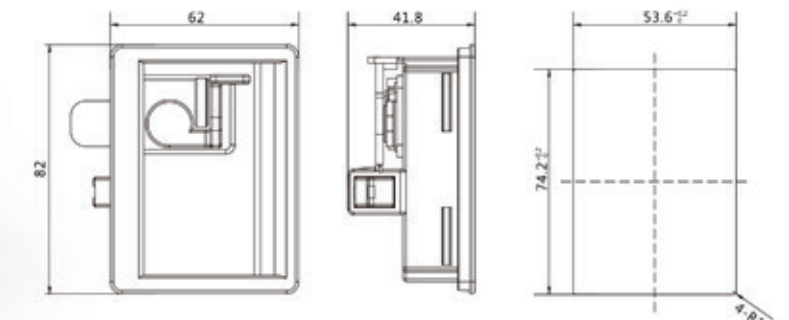

9327 **NEW**

Plastic holder

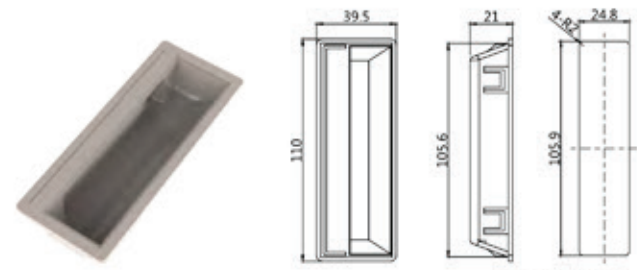

6050 110x39.5x21H

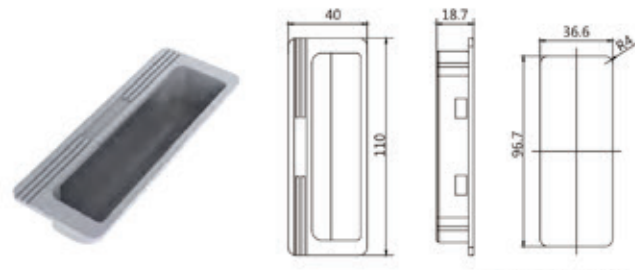

6051 110x40x19H

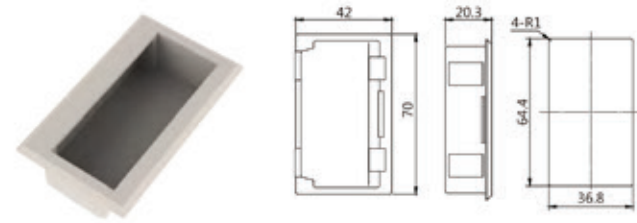

6052 70x42x20H

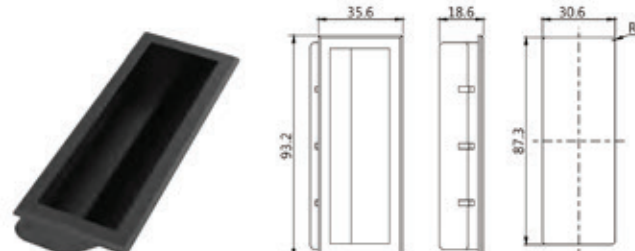

41# 42# 43# 44# **6060** 93.5x36x19H

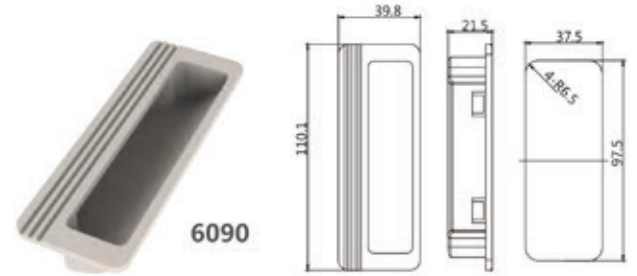

6090 110x40x22H



6091 145x45x20H

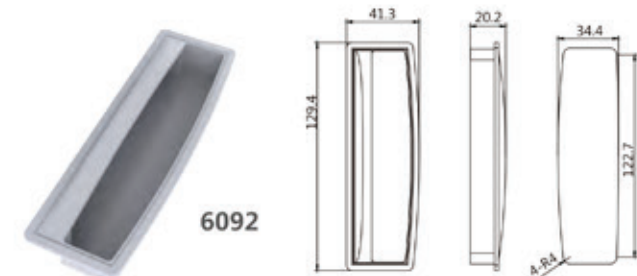

6092 129x41x20H



6093 118x41x18H

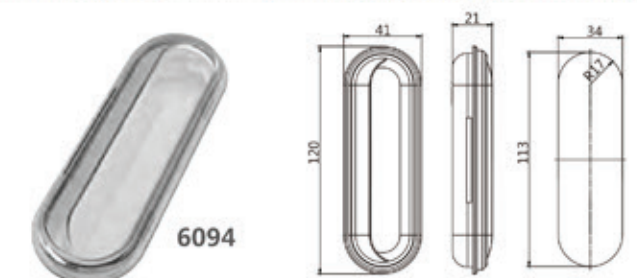

6094 120x41x21H



6095 118x42x21H

Plastic holder

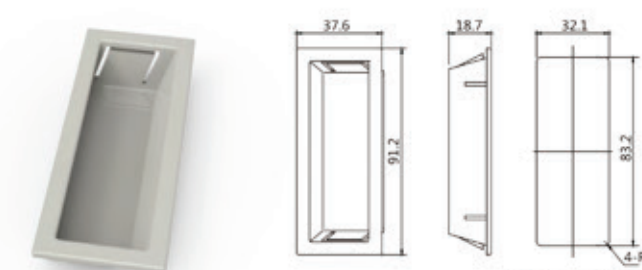

6100 91x38x18.5H

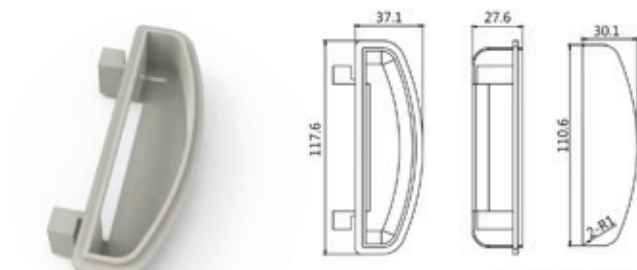

6110 110x29.5x28H

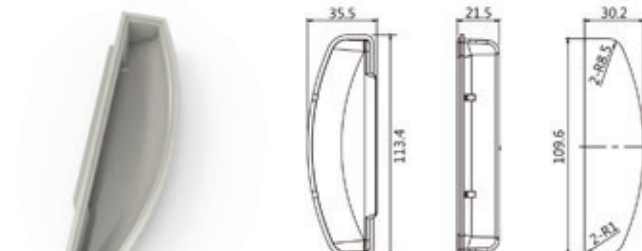

6120 113x32.5x21.5H

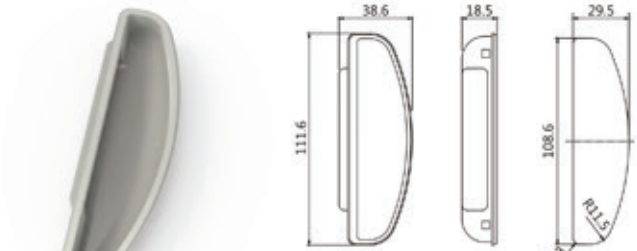

6120-1 113x32.5x21.5H

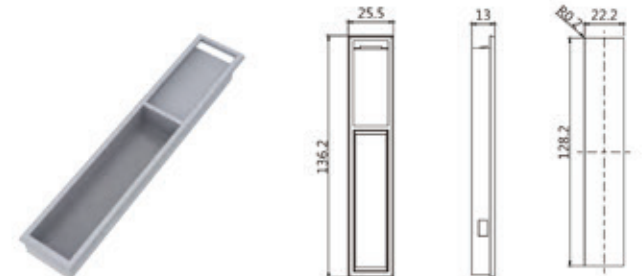

6170 135x25.5x13H

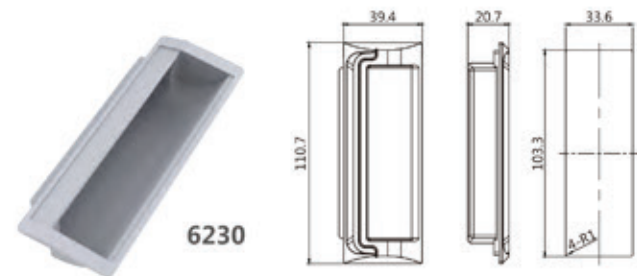

6230 111x40x20H

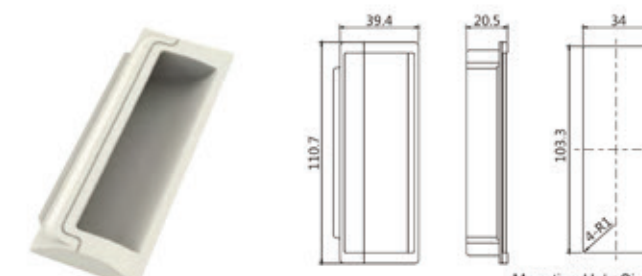

6230S 111x40x20H



6231 105x37x18.5H

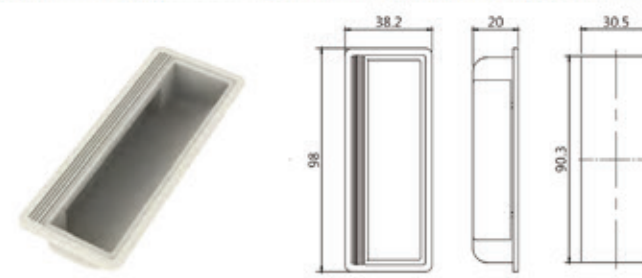

6250 98x38x20H

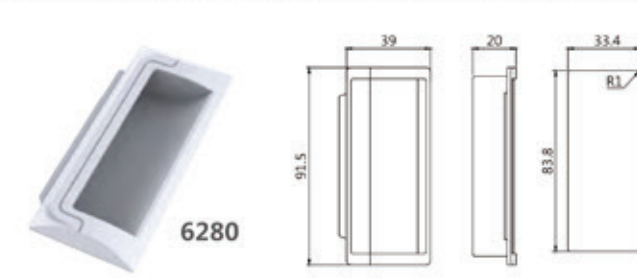

6280 91.5x39x20H

Plastic holder

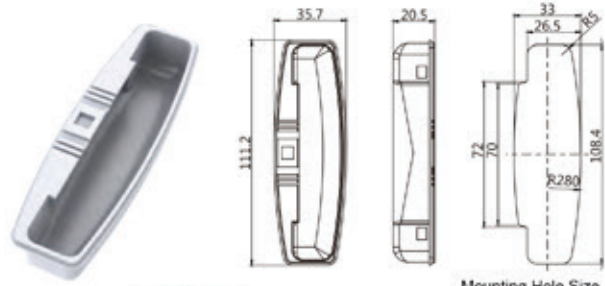

6290 111x36x20.5H

Mounting Hole Size

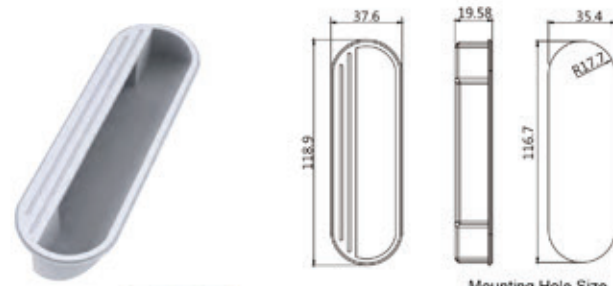

6300 120x38x19.5H

Mounting Hole Size

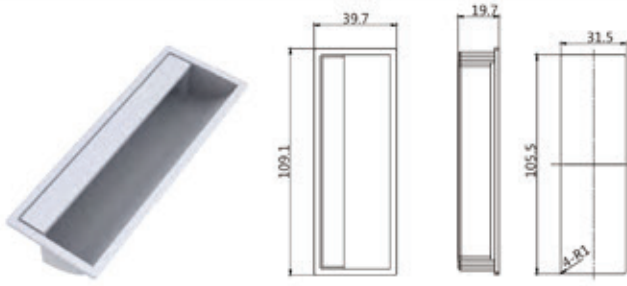

6400 110x40x19.5H

Mounting Hole Size

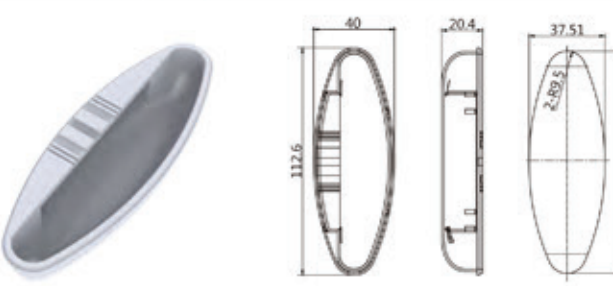

6410 112x40x20.5H

Mounting Hole Size

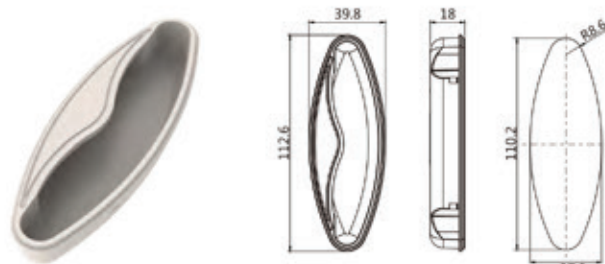

6411 112.5x39.5x23H

Mounting Hole Size

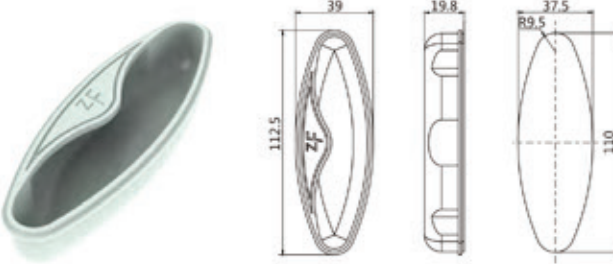

6412 112.5x39.5x23H

Mounting Hole Size



6420 150x55x18.5H

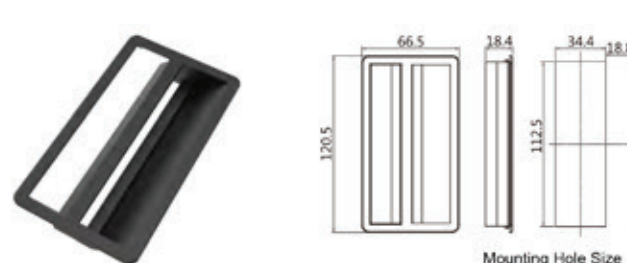

6431 120x67x18.5H

Mounting Hole Size

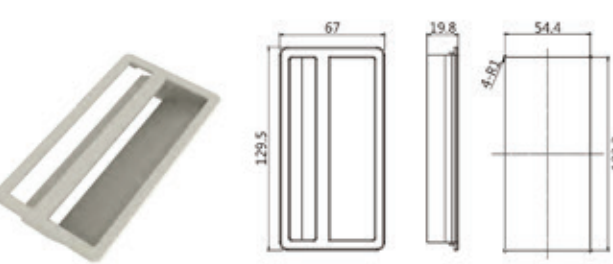

6430 130x67x20H

Mounting Hole Size

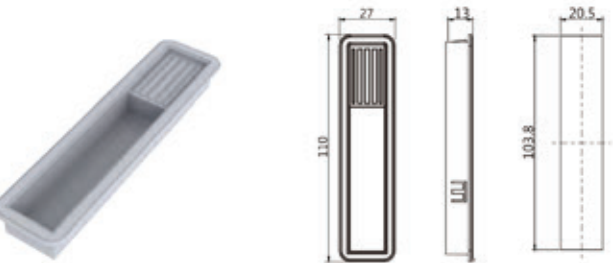

6660 110x27x13H

Mounting Hole Size

Plastic holder

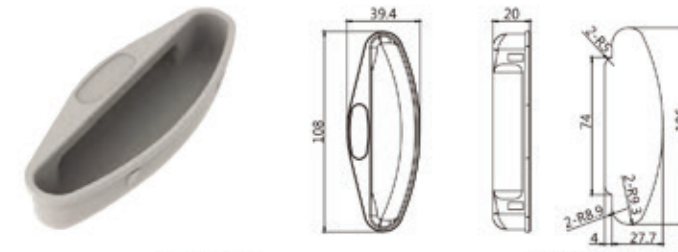

6670 108x40x20H

Mounting Hole Size

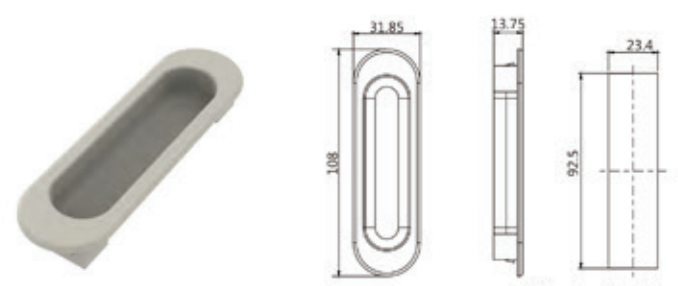

6690 108x32x13.5H

Mounting Hole Size

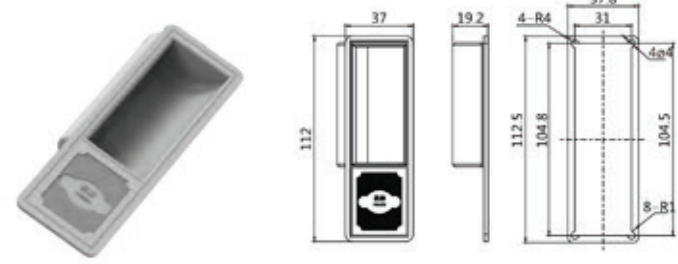

9370 122x37x19H

Mounting Hole Size

Coin operated lock

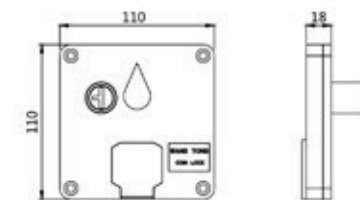

9797 110x110x18H

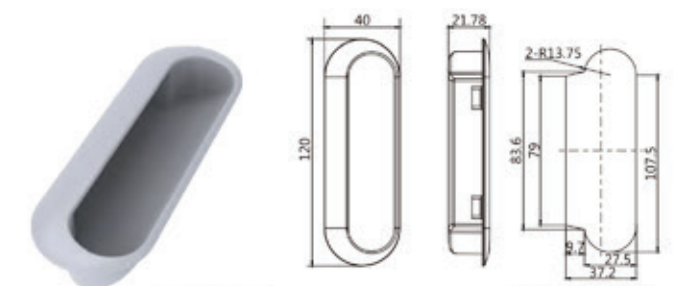

6680 120x40x21.5H

Mounting Hole Size

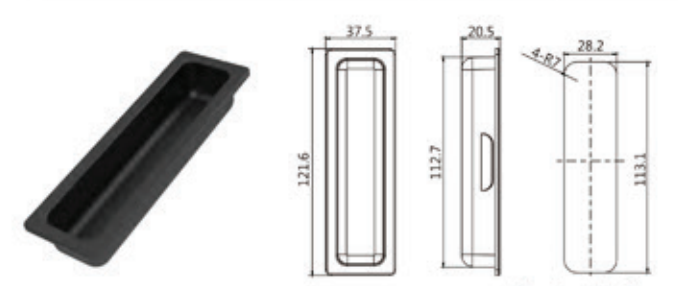

6691 121x37x21H

Mounting Hole Size

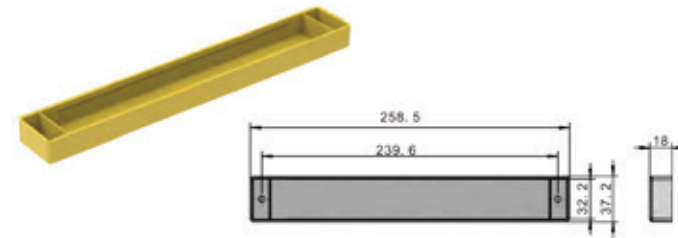

Iron handle Optional colors: orange, green, blue, strawberry, black, lemon

Plastic key plate

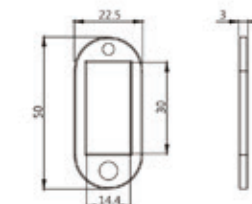

9801 50x22.5x3H

Plastic track rail



9100

9110

9120

Plastic track rail

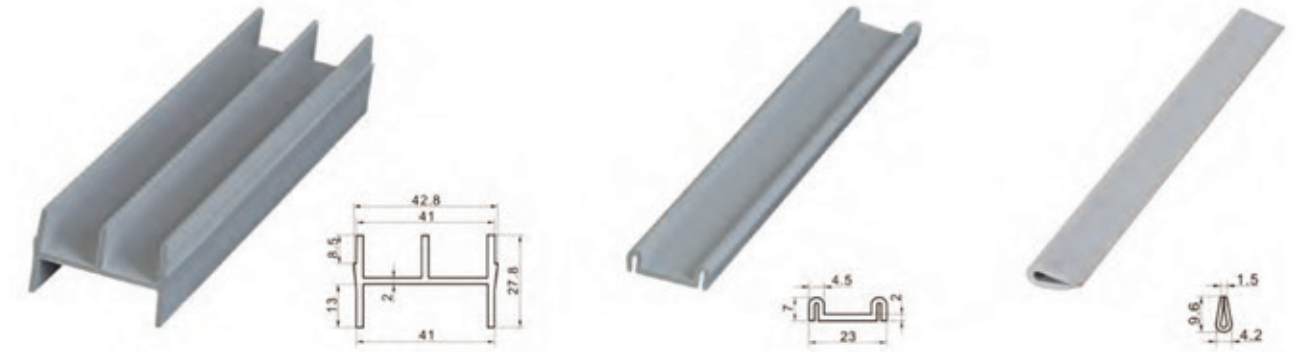

9240

9320

9174

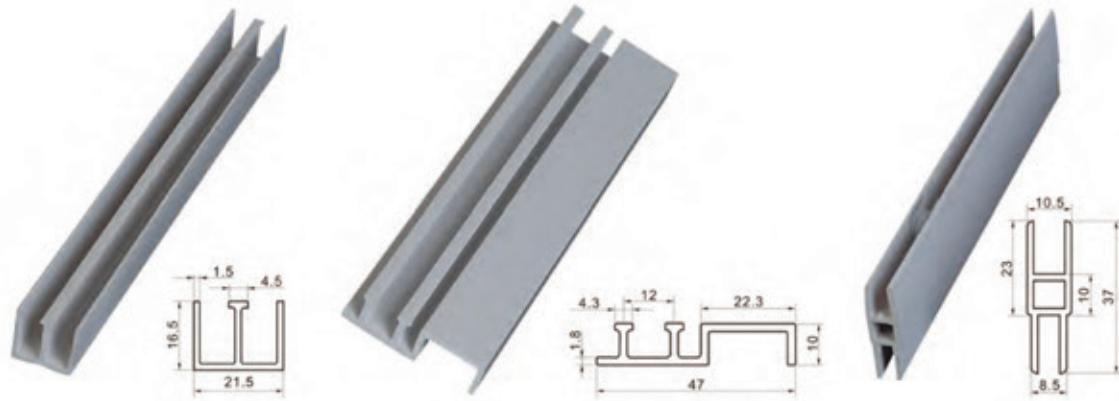

9160

9170

9200

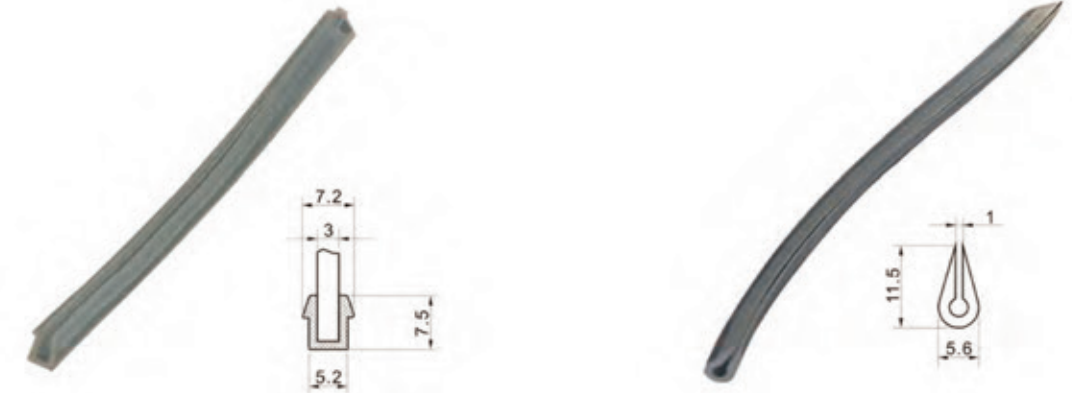

9190-3

9350



9180

9191

9360

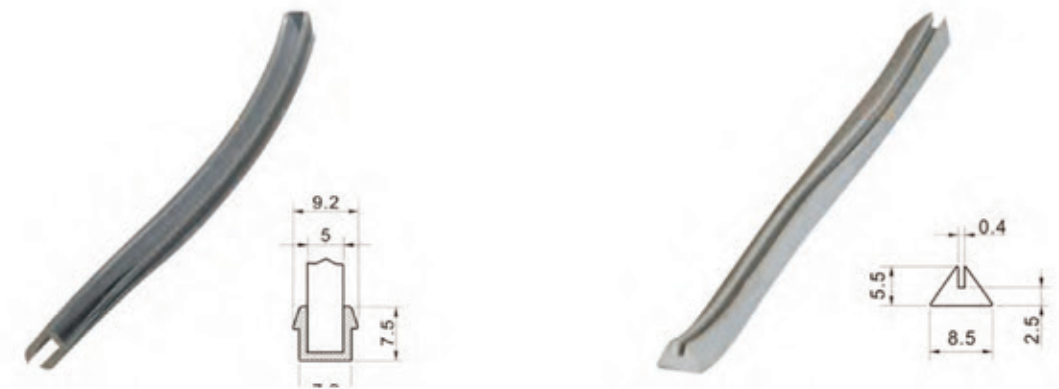

9190-5

9351

Drawer 10-in-1set fittings



8420-1

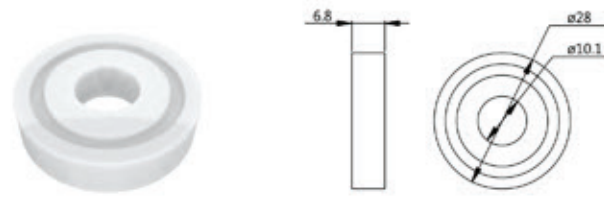

8420-2

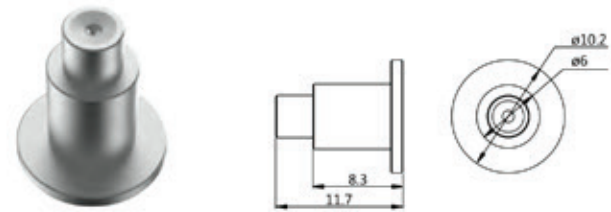

8420-3

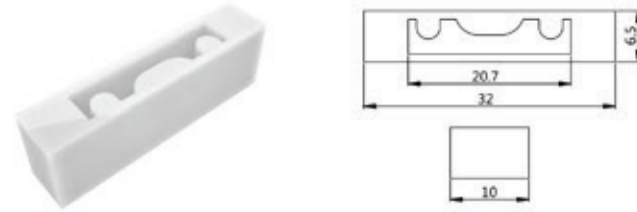

8420-4

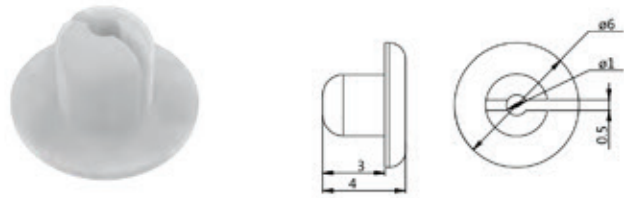

8420-5

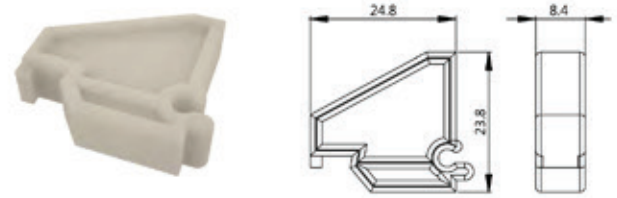

8420-6

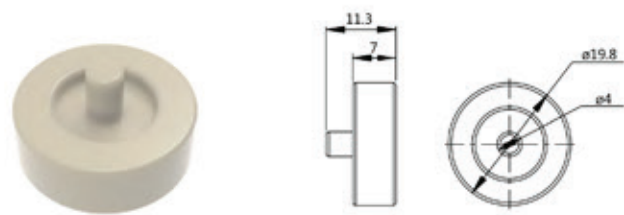

8420-7



8161

Drawer 15-in-1set fittings



8430-1

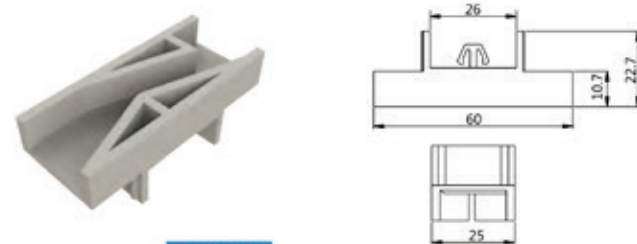

8430-2

Drawer 15-in-1set fittings

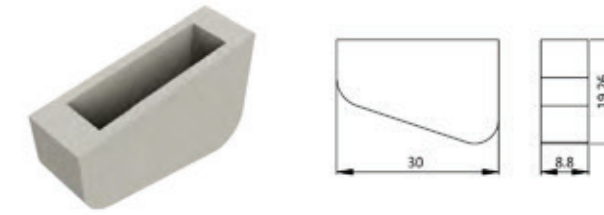

8430-3

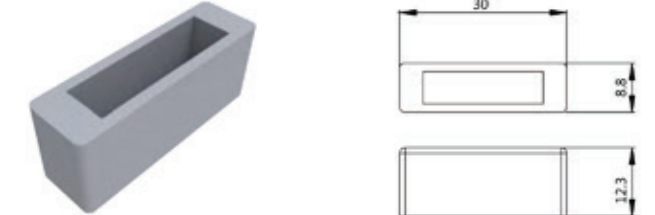

8430-4



8430-5

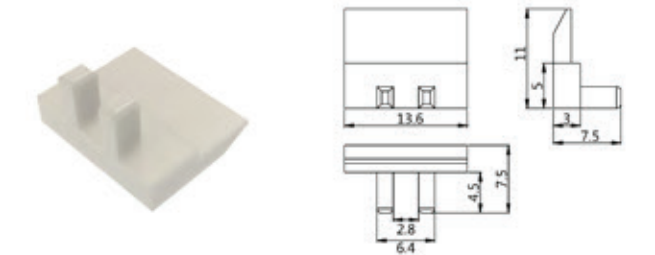

8430-6

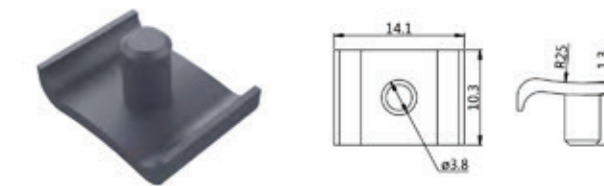

8430-7



8430-8

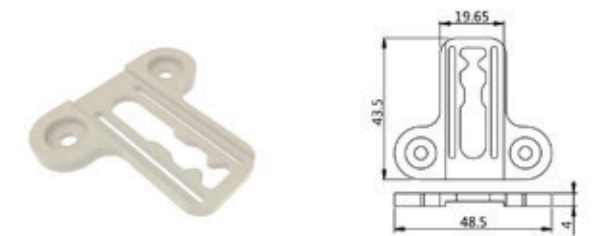

8431



直径28



直径29

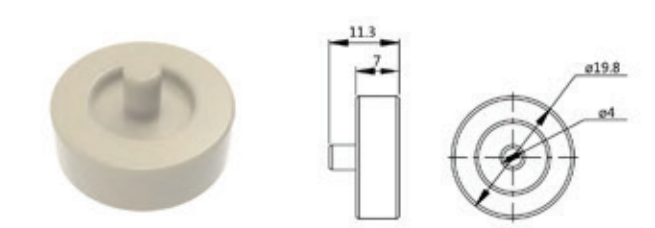

8420-7

Drawer 10-piece accessory set

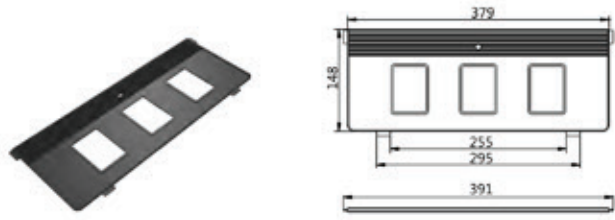

6440 379x148x6H

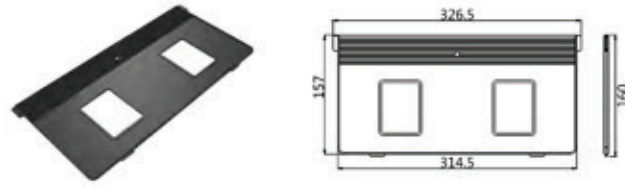

6450 315x156x6H

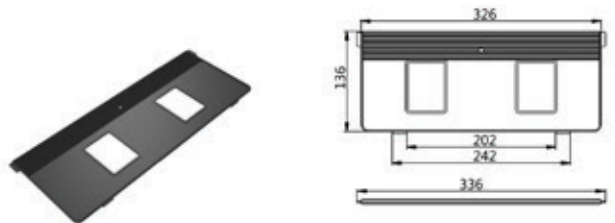

6460 326x136x6H

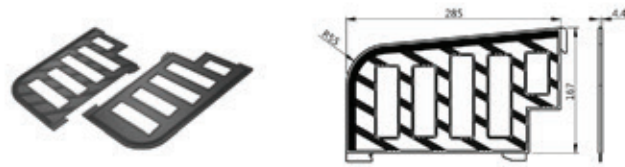

6470 290x165x6H

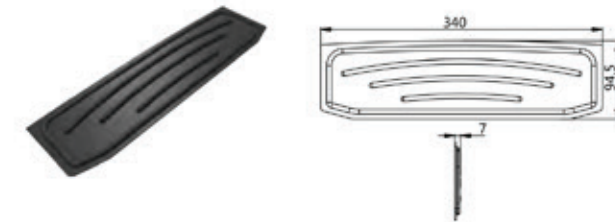

6471 340x95x6H

Office desk parts

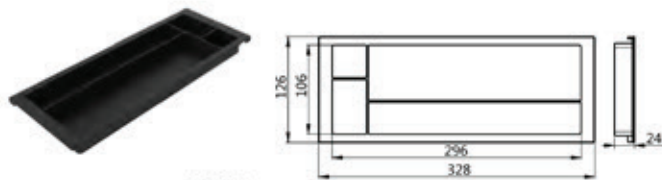

2211
2211 328x125x23H

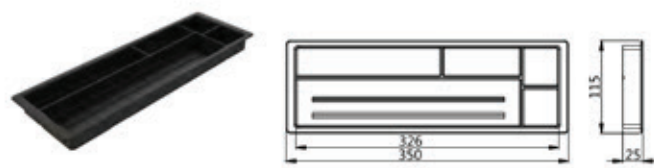

2212 350x115x25H



2213 355x119x25H

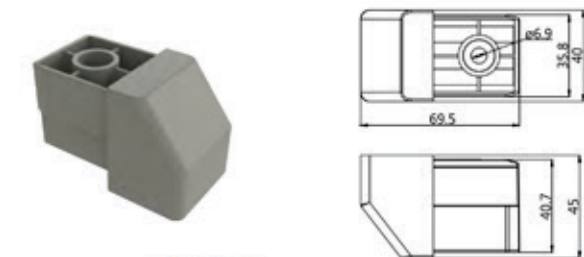

3119-4

Office desk parts



3119-2



3119-3



3119-5



3119-1

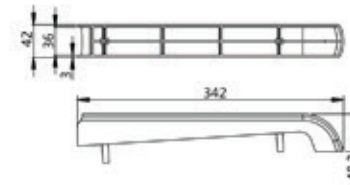

3121-A

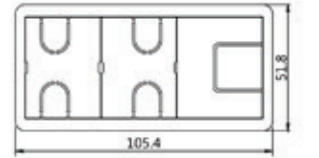

3121-B

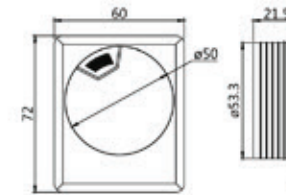

3121C

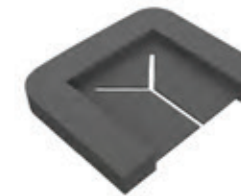

3121-D

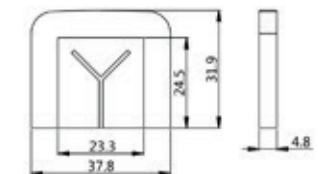

3122-A

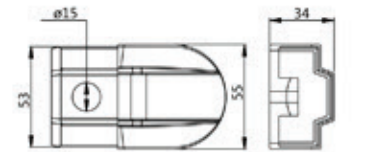

3122-B

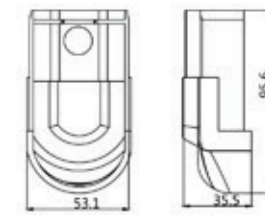

3128

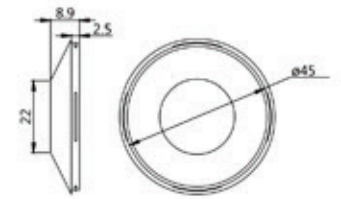

Foot Pad



3060 $\phi 31.5 \times M10 \times 12H$



3070 $\phi 44 \times M10 \times 12.5H$



3310 $\phi 29 \times M8 \times 10H$



3311 $\phi 30 \times M8 \times 9H$

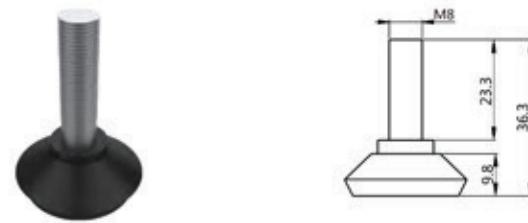

3312 $\phi 29 \times M8 \times 10H$

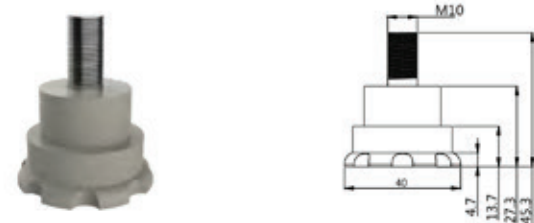

3320 $\phi 40 \times M10 \times 27.5H$

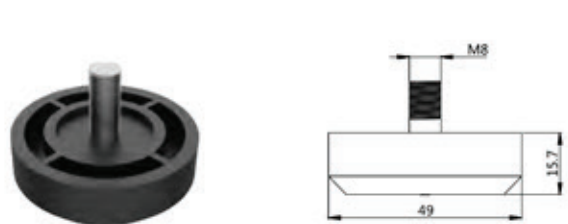

3570 $\phi 49 \times M8 \times 16H$



3580 $\phi 44 \times M10 \times 40H$



3581 $\phi 39.5 \times M10 \times 25H$



3582 $\phi 39.5 \times M10 \times 40H$

Foot Pad

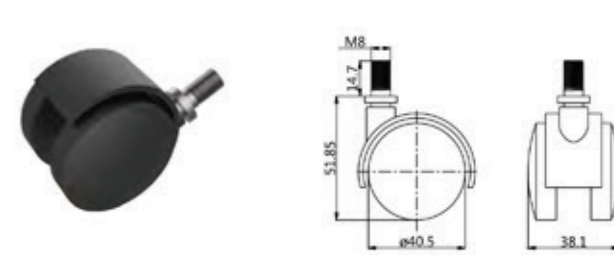

3050



fei-30

Foot Pad

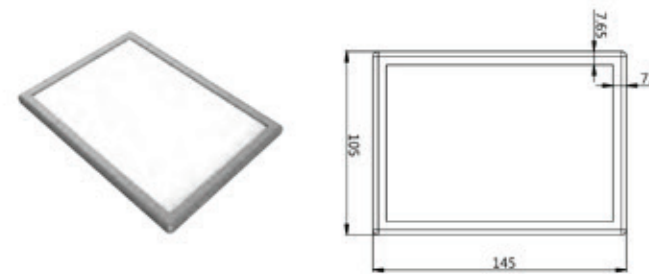

1030

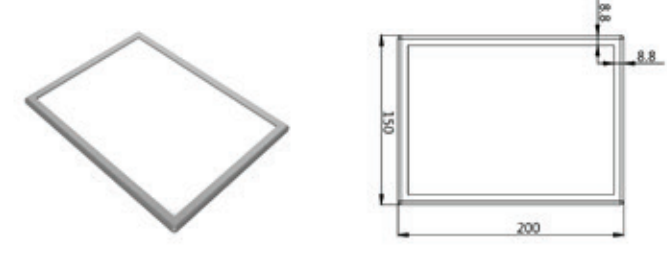

1031

Foot Pad

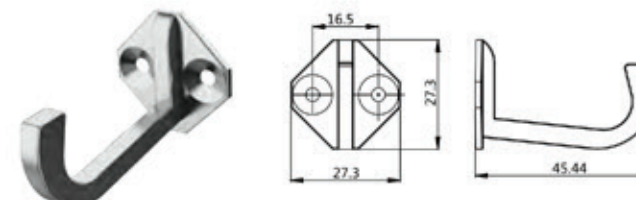

3331

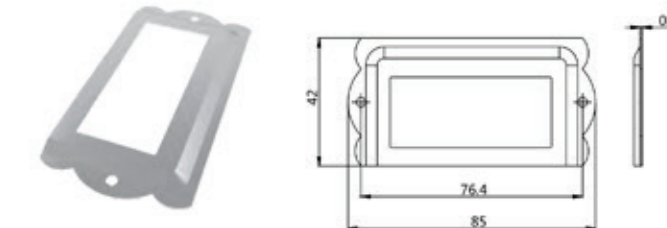

5040

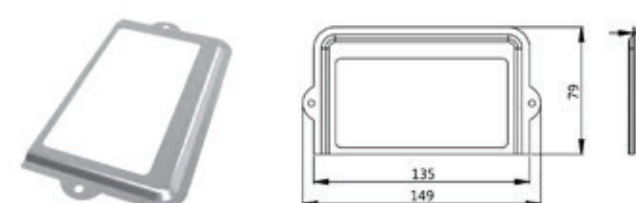

5160

Other plastic fittings

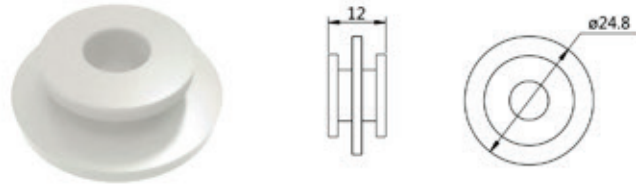

ZS01

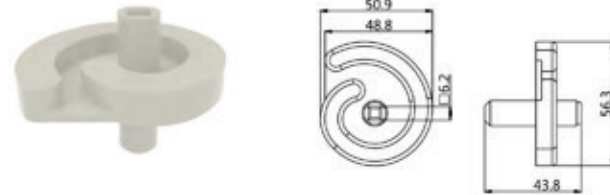

ZS02

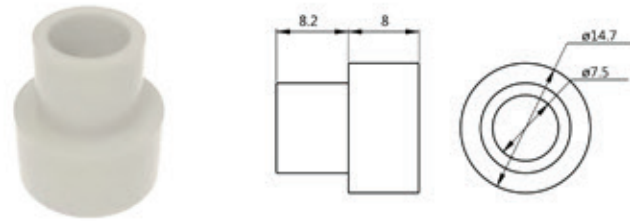

ZS03



ZS04

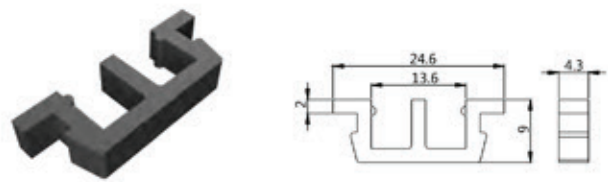

ZS05



ZS06

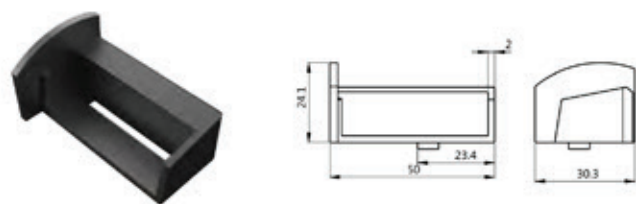

ZS08

Bakelite handle

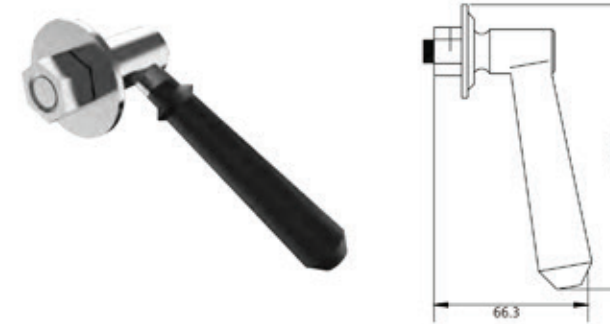

3391-A



3391-B

Metal handle



3350-A

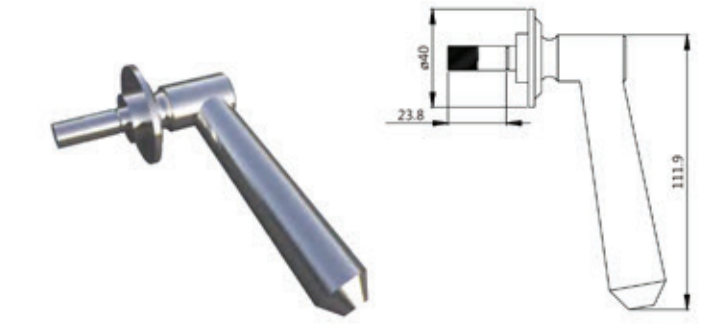

3350-B

Anchor shaped handle



3100A



3100B

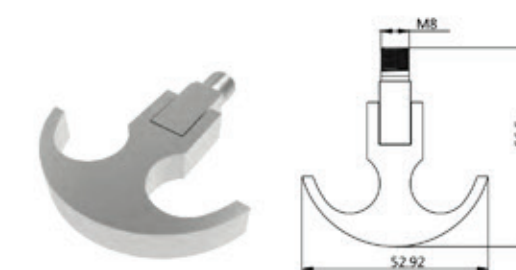

3410



3411

Metal hinge, hinge shaft

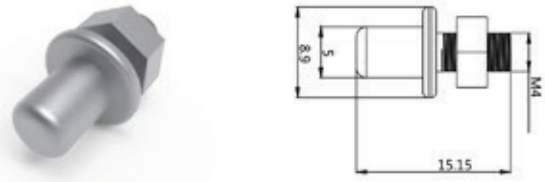

3110-A

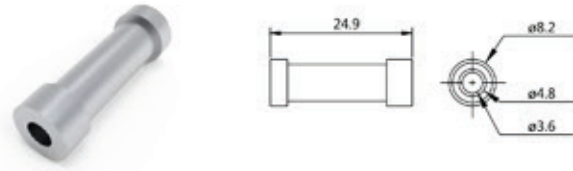

3110-B

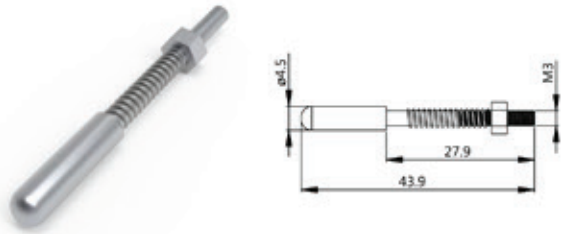

3110-C

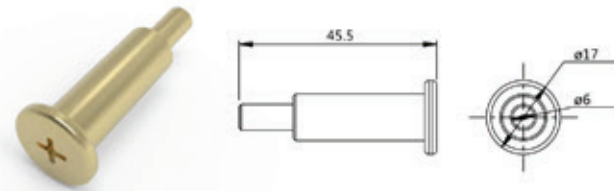

3450

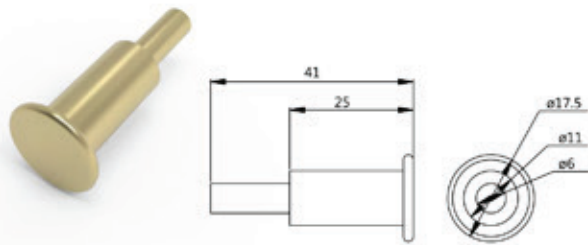

3460

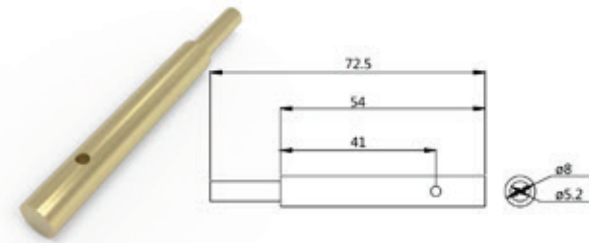

3520-A

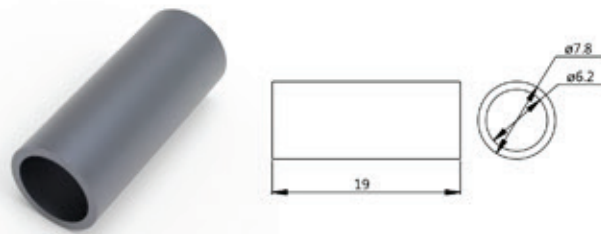

3520-B

Metal & plastic hinge

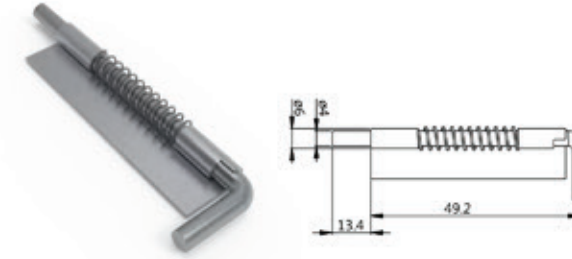

3113A-04

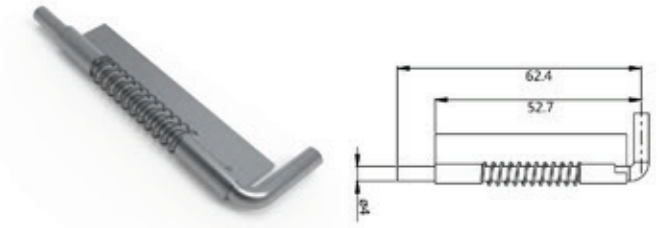

3113B-04

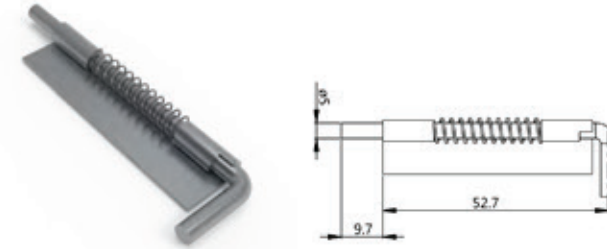

3114A-05

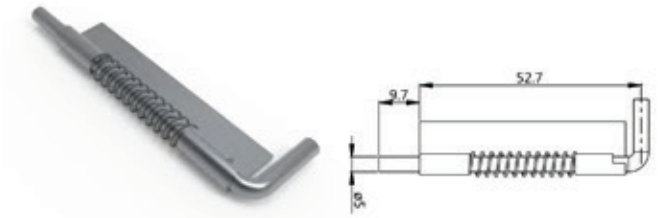

3114B-05

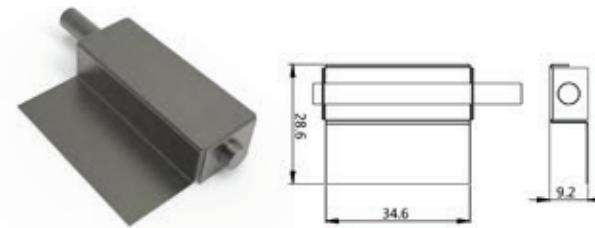

3116A

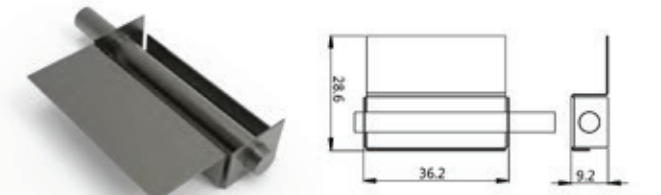

3116B

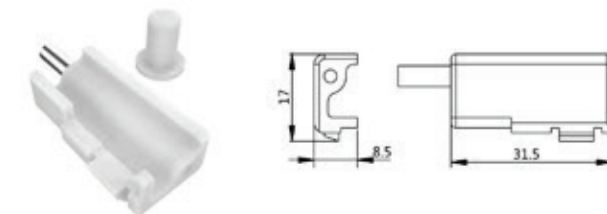

3118A

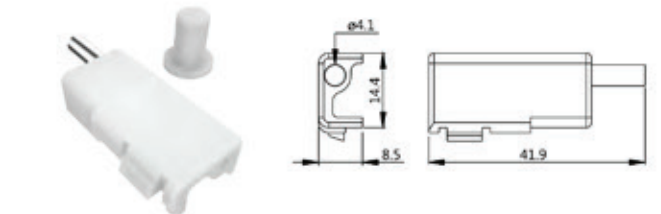

3118B

Other plastic fittings

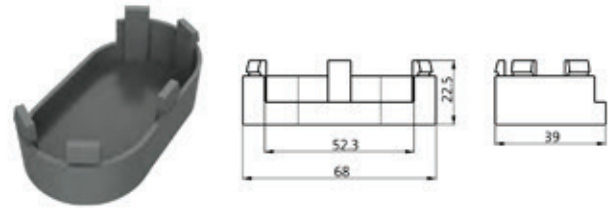

3126

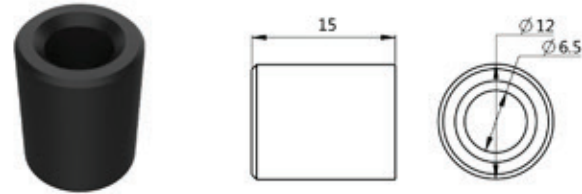

8463-A

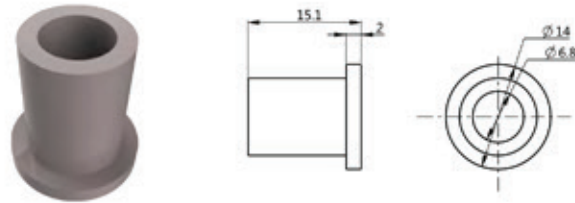

8463B



8463-C

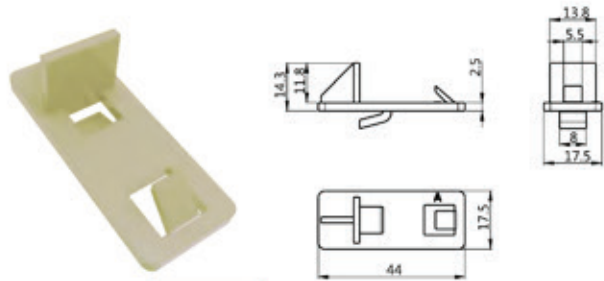

5130-A

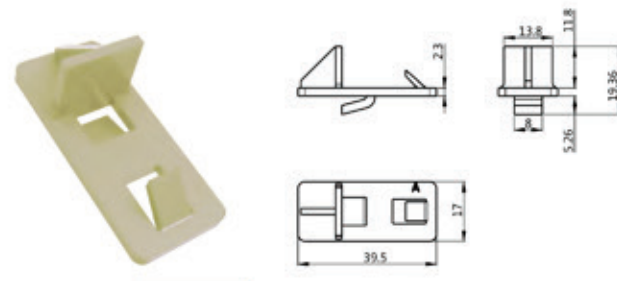

5130-B

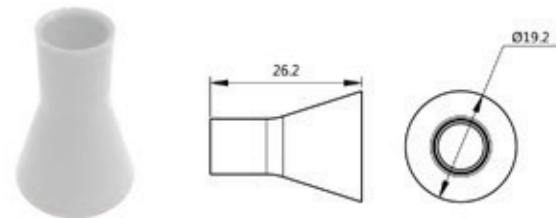

3312-1

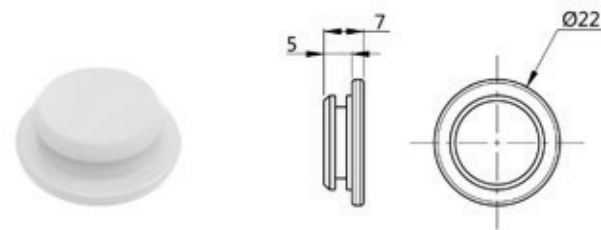

3312

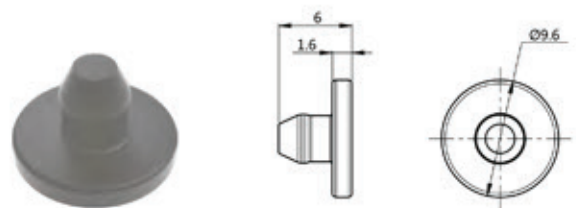

8070

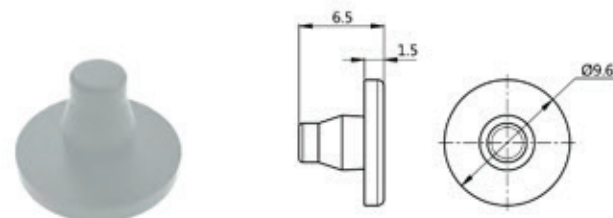

8070-1

Other plastic fittings



8071

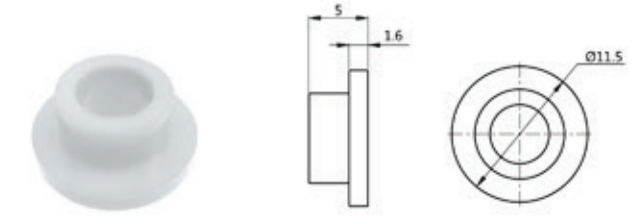

8220

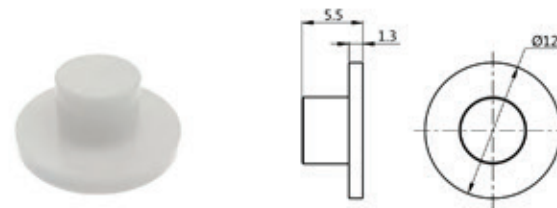

8240

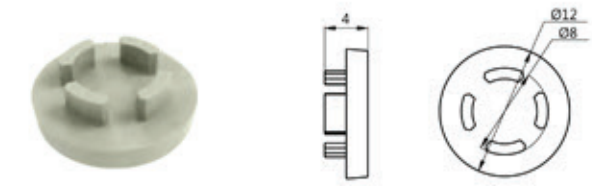

8241

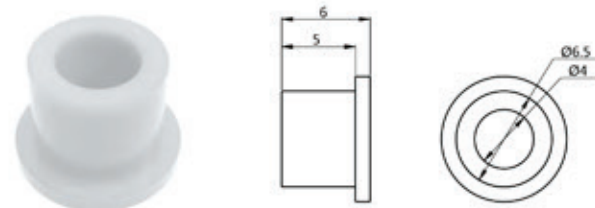

8250

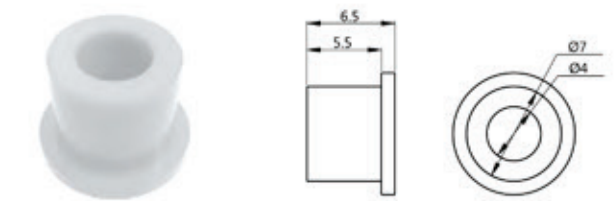

8260



8310-A

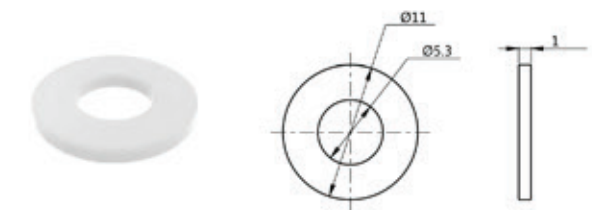

8310-B

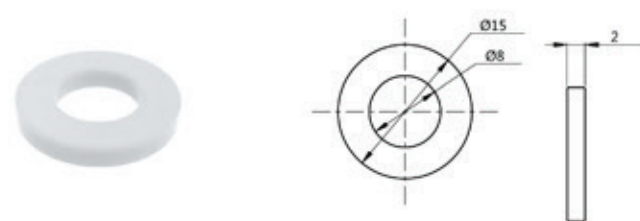

8311

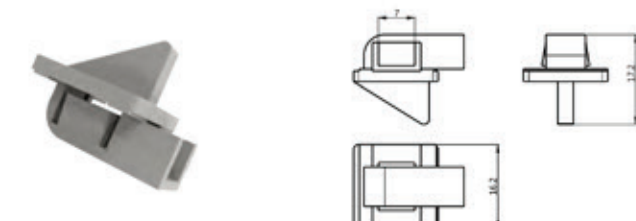

8319-1

Other plastic fittings

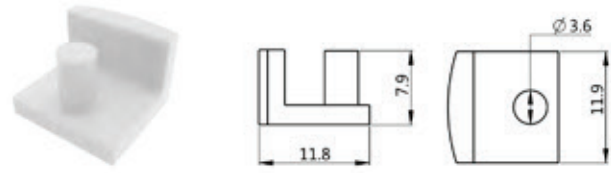

8320-1

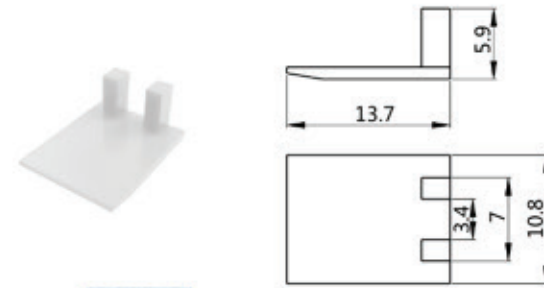

8320-2

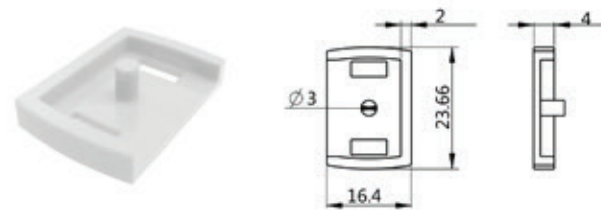

8320-3

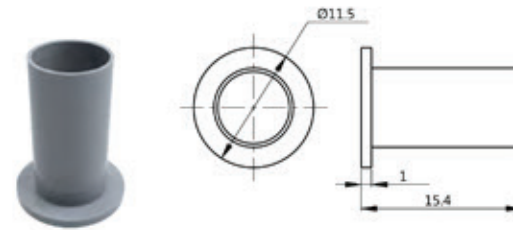

8321A-06

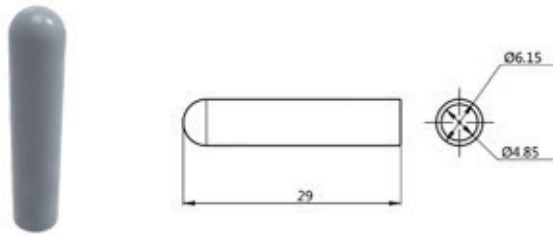

8321B-06

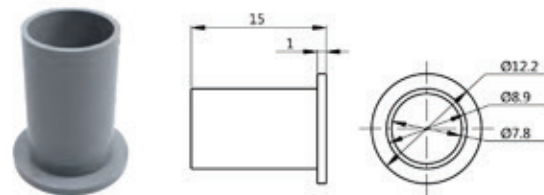

8322A-05

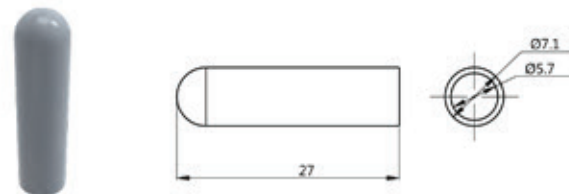

8322B-05

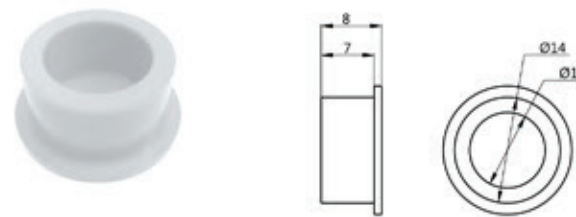

8323

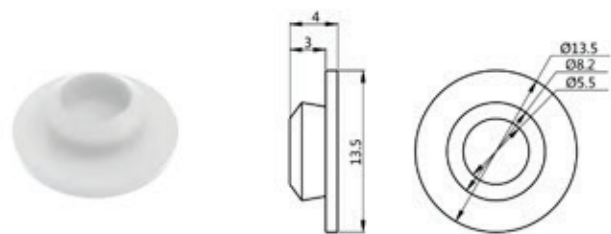

8462

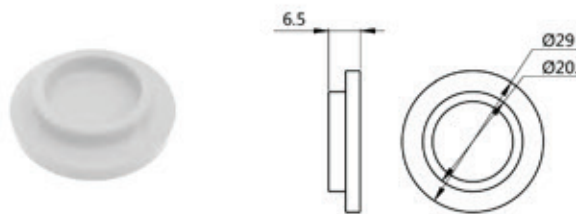

8464

Other plastic fittings



8465

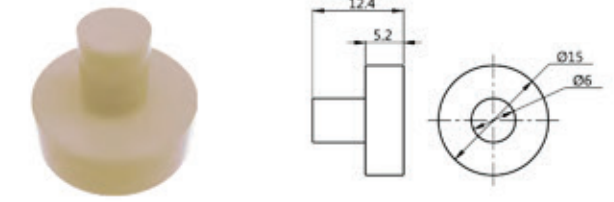

8490

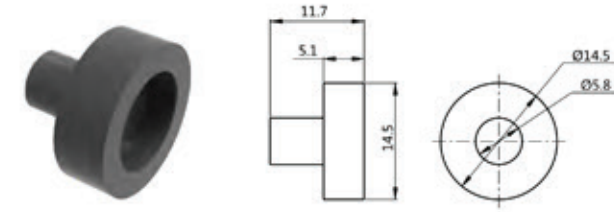

8490-1

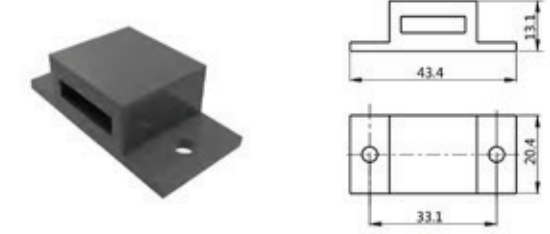

8490-2

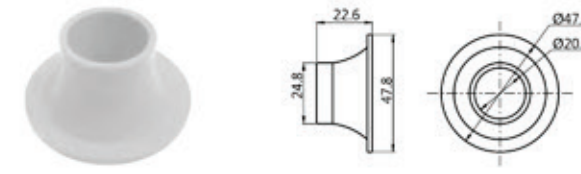

8491

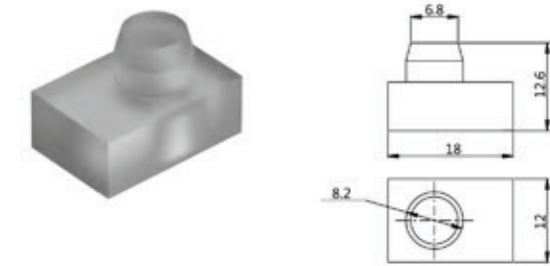

8481A

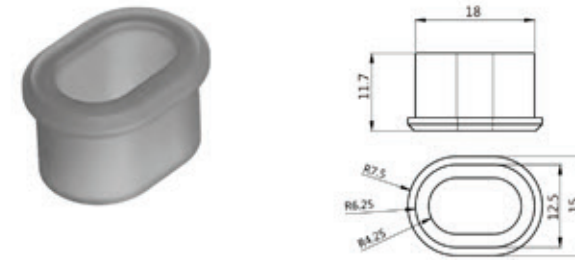

8481B

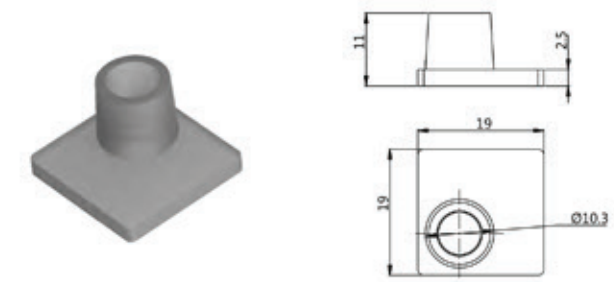

8481C



H001

H002

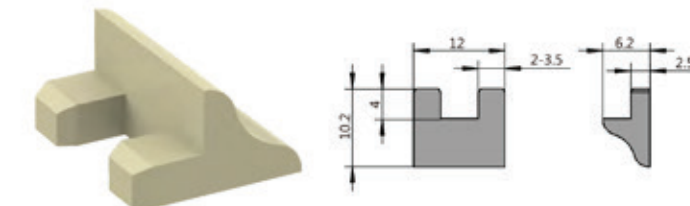

玻璃压钉

Plastic bulkhead

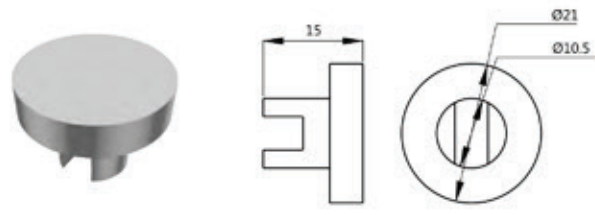

3190

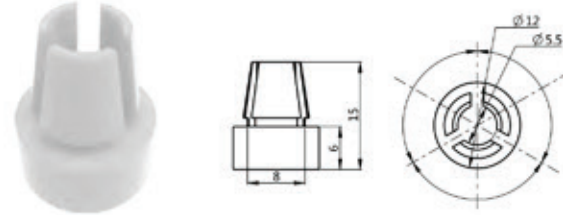

3191B



3193

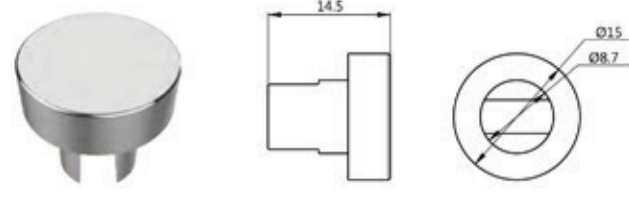

3200



5100



5101

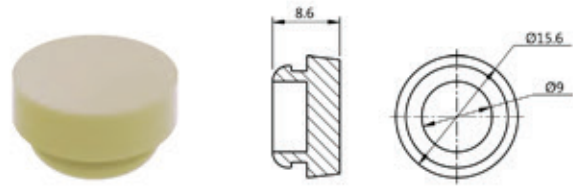

5102

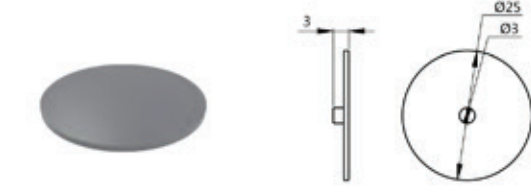

5103

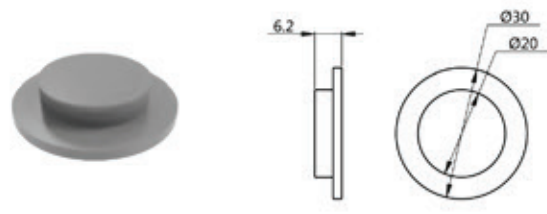

5104

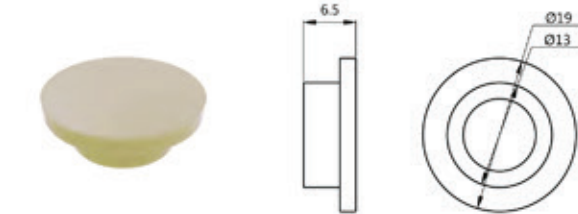

5105A

Standard index holder



5140 60x30x4H



5050 69x38x3H



5020 88x49x2.5H

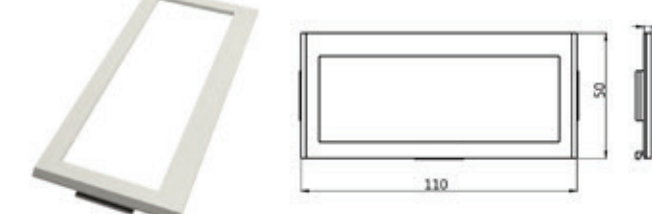

5150 110x50x3H

Plastic roller shutter door

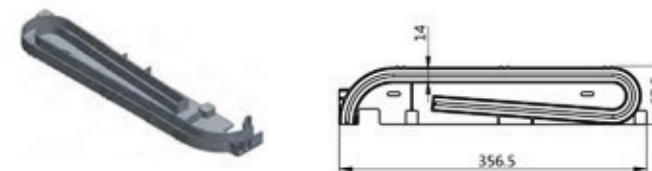

9220



9230

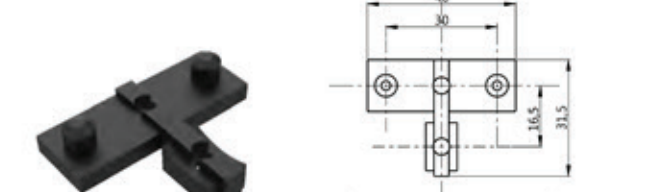

9231



9302



9303



9306

Plastic Locating Piece

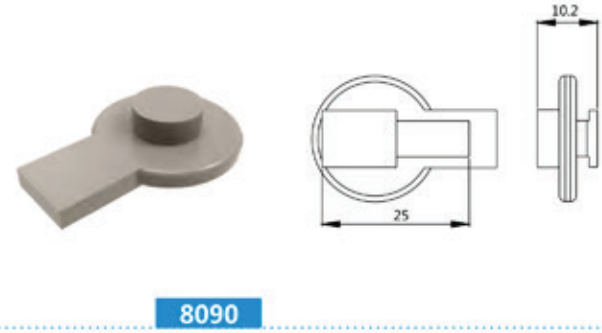

8090

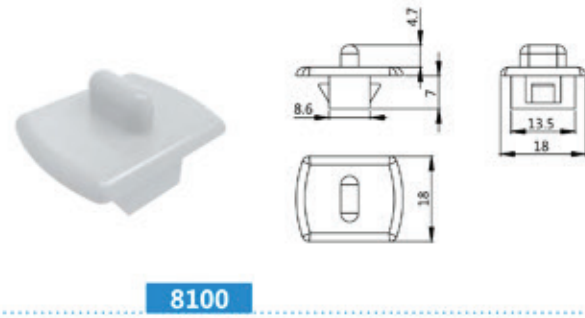

8100

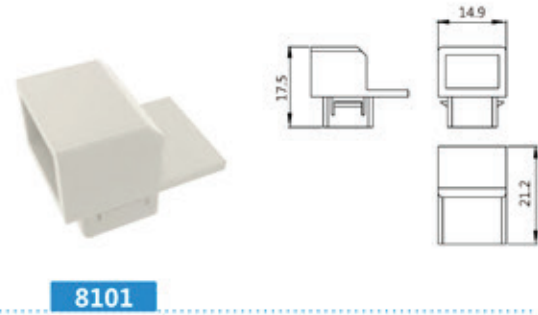

8101

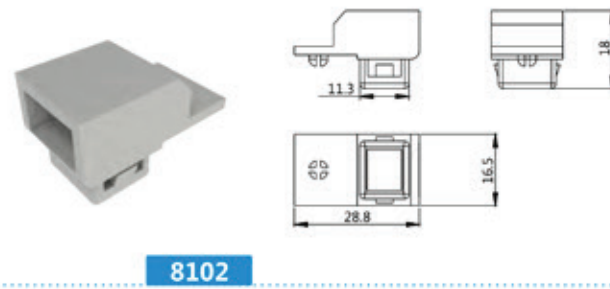

8102

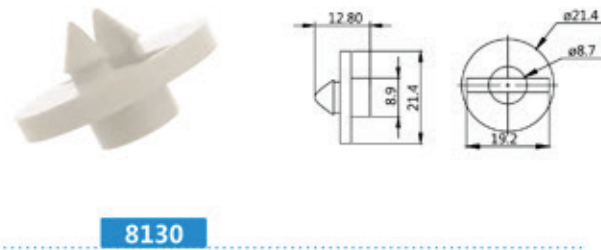

8130



8460



8470

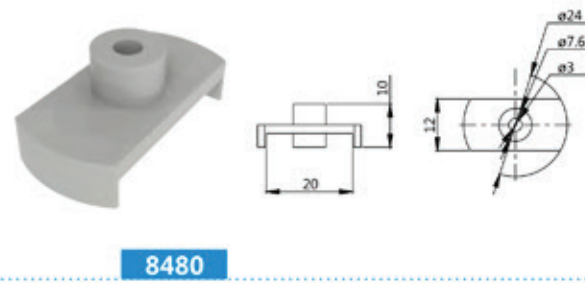

8480

Plastic sliding door roller



8111 $\varnothing 26 \times 12H \times M8$

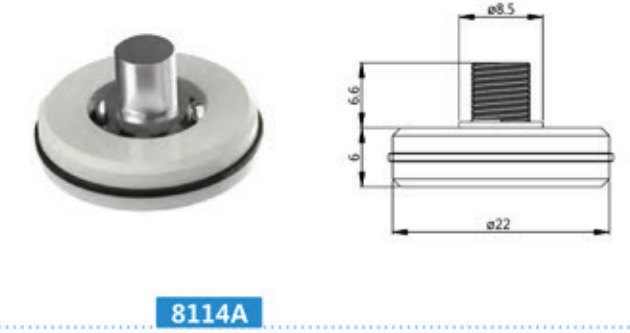

8114A

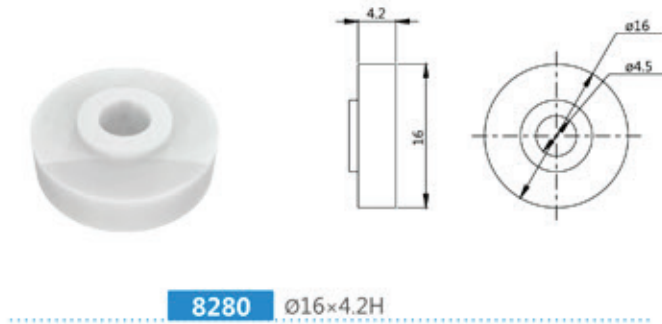

8280 $\varnothing 16 \times 4.2H$



8280-1 $\varnothing 16 \times 4.2H$



8400 $\varnothing 35 \times 66 \times 13.5H$

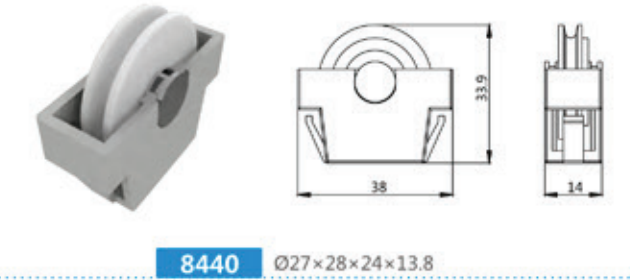

8440 $\varnothing 27 \times 28 \times 24 \times 13.8$

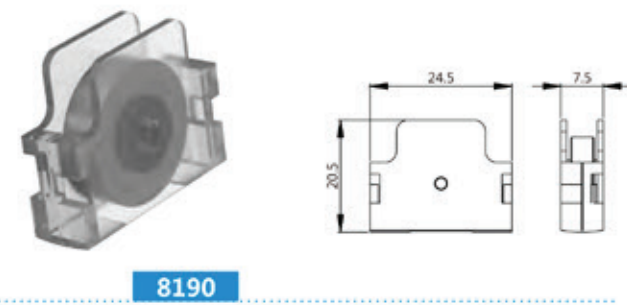

8190

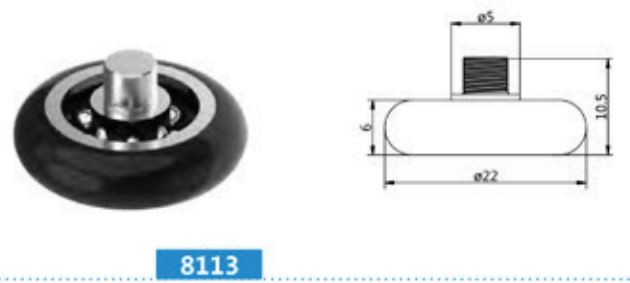

8113

Plastic bearing

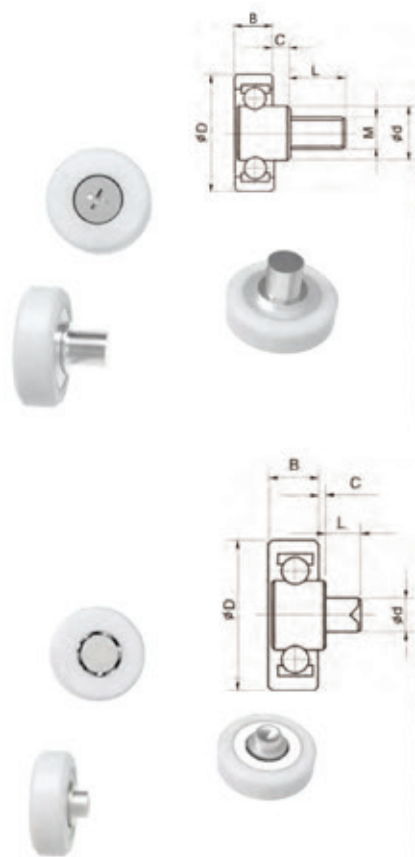

Type	ΦD	Φd	B	C	L	M
8270	19	8.5	6.0	0.5-2	6-12	M6×P1.0
8010	22	9.5	7.0	1.0-8	8-12	M6×P1.0
8300	25	9.5	7.0	1.0-8	8-12	M6×P1.0
8040	26	9.5	7.0	1.0-8	8-12	M6×P1.0
8160	29	9.5	7.0	1.0-8	8-12	M6×P1.0
8170	22	9.5	10.0	1.0-8	8-15	M6×P1.0

Type	ΦD	Φd	B	C	L
8271	19	5	6.0	0.5-3	2.5
8030	22	5	7.0	1.0-4	2.5
8031	25	5	7.0	1.0-4	2.5
8041	26	5	7.0	1.0-4	2.5
8161	29	5	7.0	1.0-4	2.5

Plastic roller shutter door

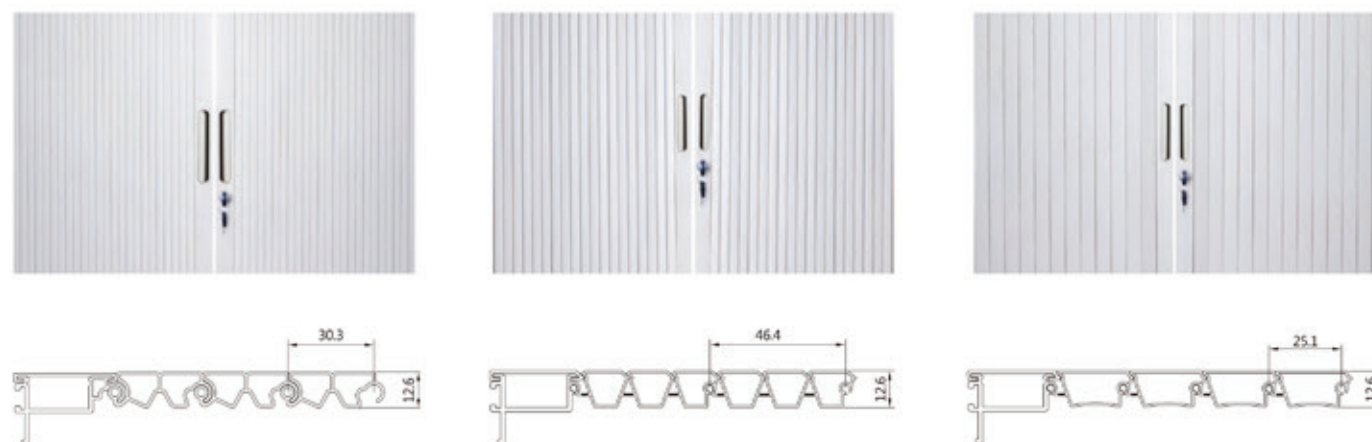

9302

9303

9304

Compact shelving drive system



43 teeth ordinary transmission mechanism (with or without lock)

Compact shelving dreering wheel series



3470 Φ345

3471 Φ320

3481 Φ110×270

Compact shelving fittings



3031 Φ30×73×15.5H

9260A 9260A-1(magnetic strip inside)

9260B 9260B-1(magnetic strip inside)

Compact shelving rolling wheel

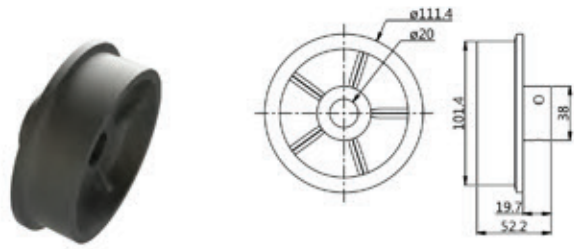

3480-C1



3480-C2

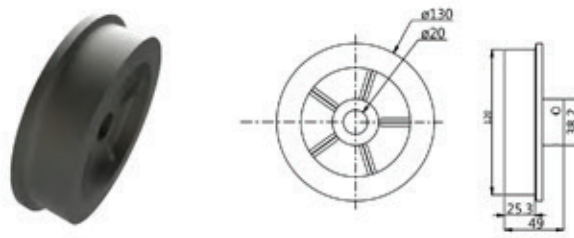

3480-C3

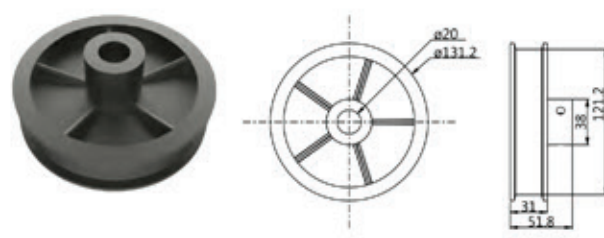

3480-C4

Compact shelving drive gear



flat 12 teeth



bearing 12 teeth

Compact shelving drive gear



12 teeth



18 teeth



24 teeth

