

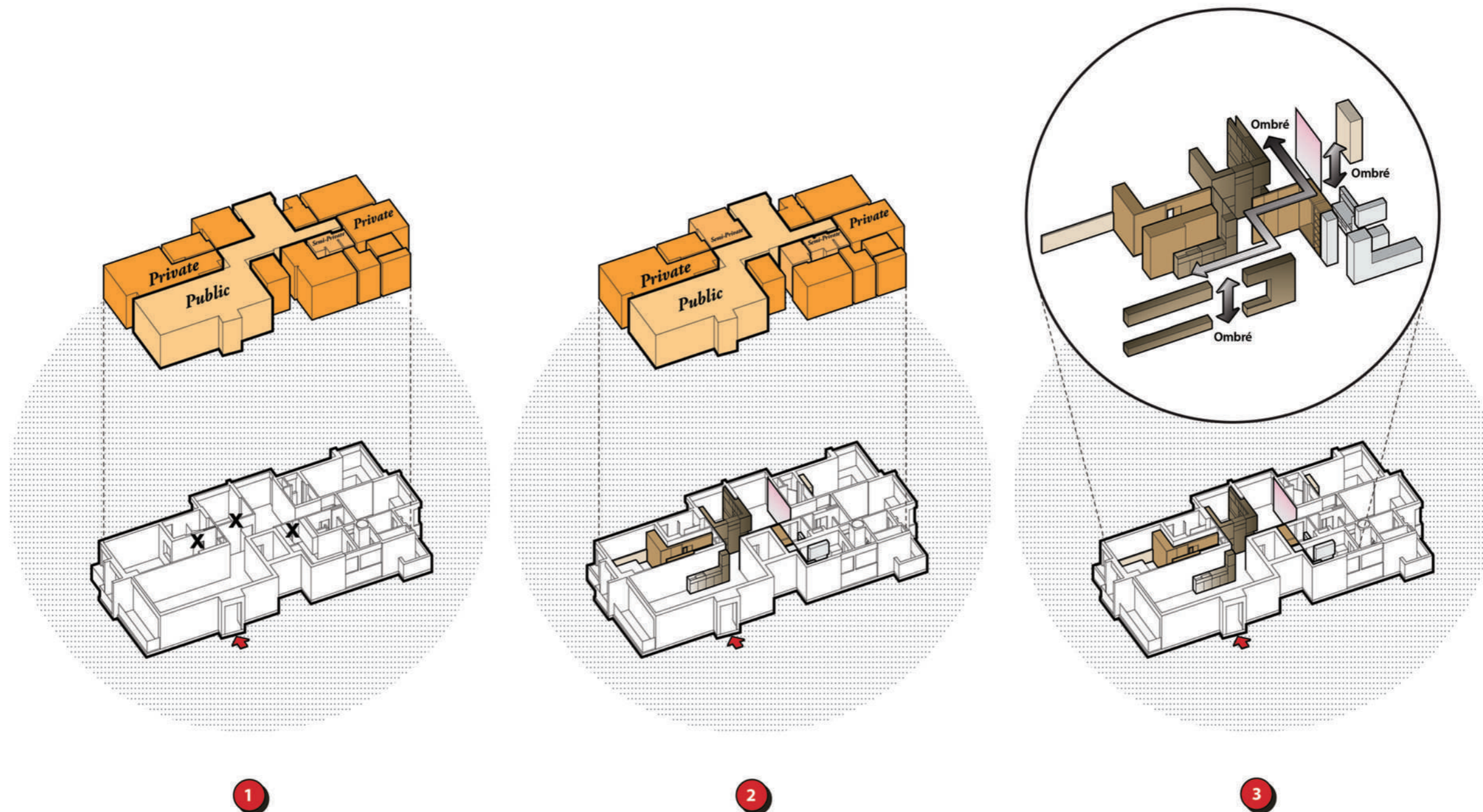

STUDIO
SKLIM

Interior Works Portfolio

Ombre timber tones are patch worked onto timber panels that gradually transition the space towards increasing privacy and warmth.



1

2

3

Project Concept Diagram

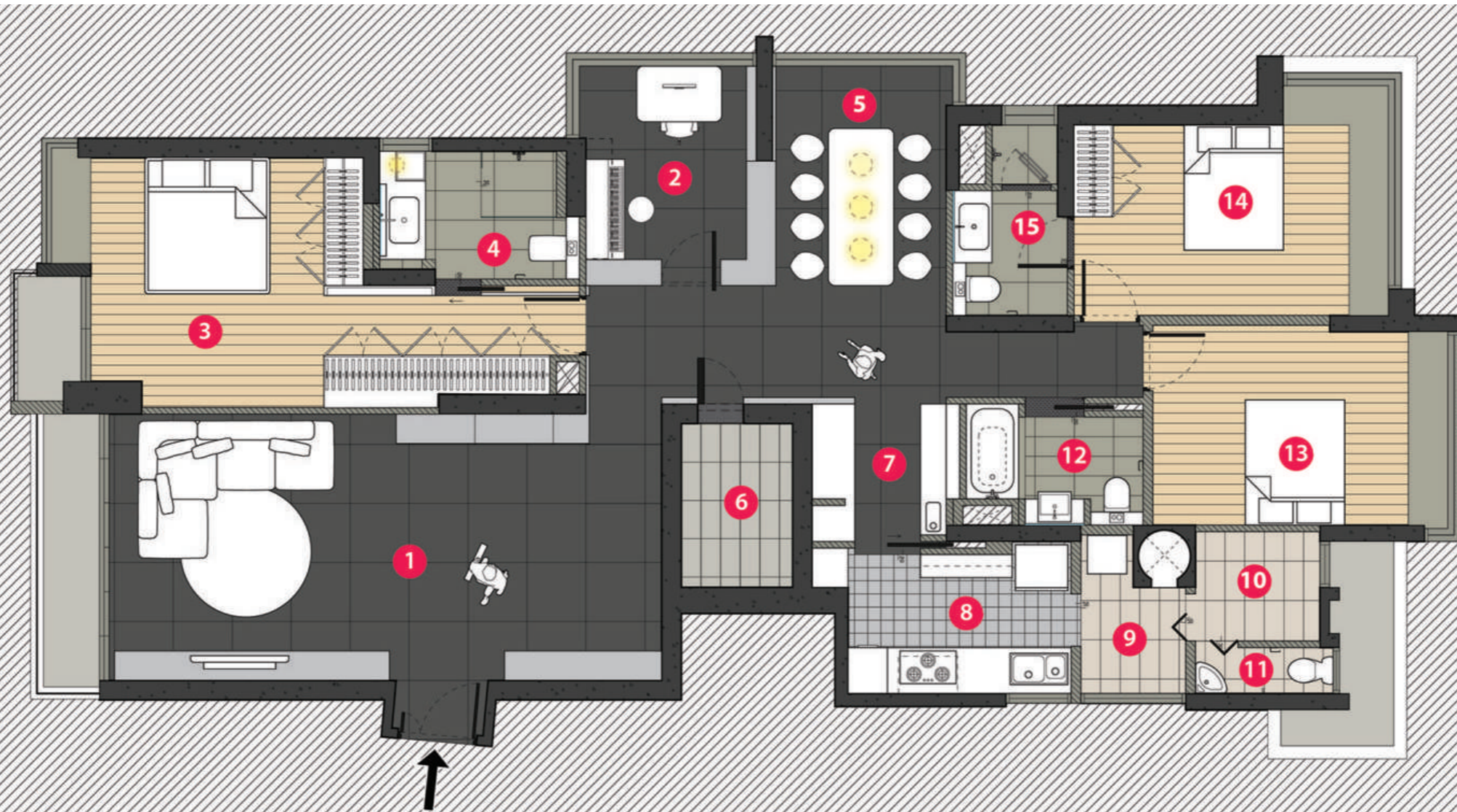

Rm 1	Living	Rm 2	Study	Rm 3	Master Bedroom	Rm 4	Master Bath	Rm 5	Dining
Rm 6	Storage	Rm 7	Dry Kitchen	Rm 8	Kitchen	Rm 9	Yard	Rm 10	Maid's Room
Rm 11	WC	Rm 12	Powder Room	Rm 13	Playroom	Rm 14	Junior Master	Rm 15	Junior Master Bath





Living room



Living room



'Ombre timber tone' passage



Dinign room



Study room



Cutlery counter / Kitchen



Master bed room room

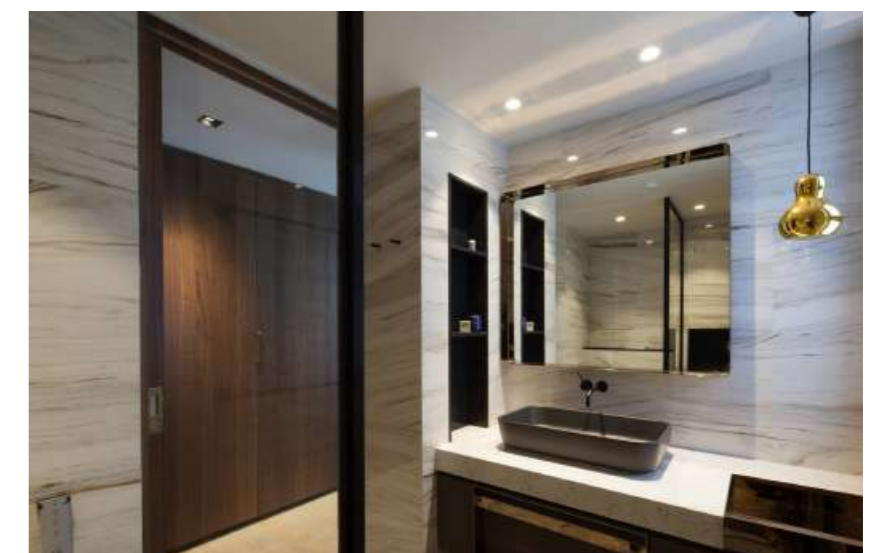

Master bathroom

A verdant spine anchors the spatial organisation of an office inspired by both natural landforms and vernacular forms/materials.

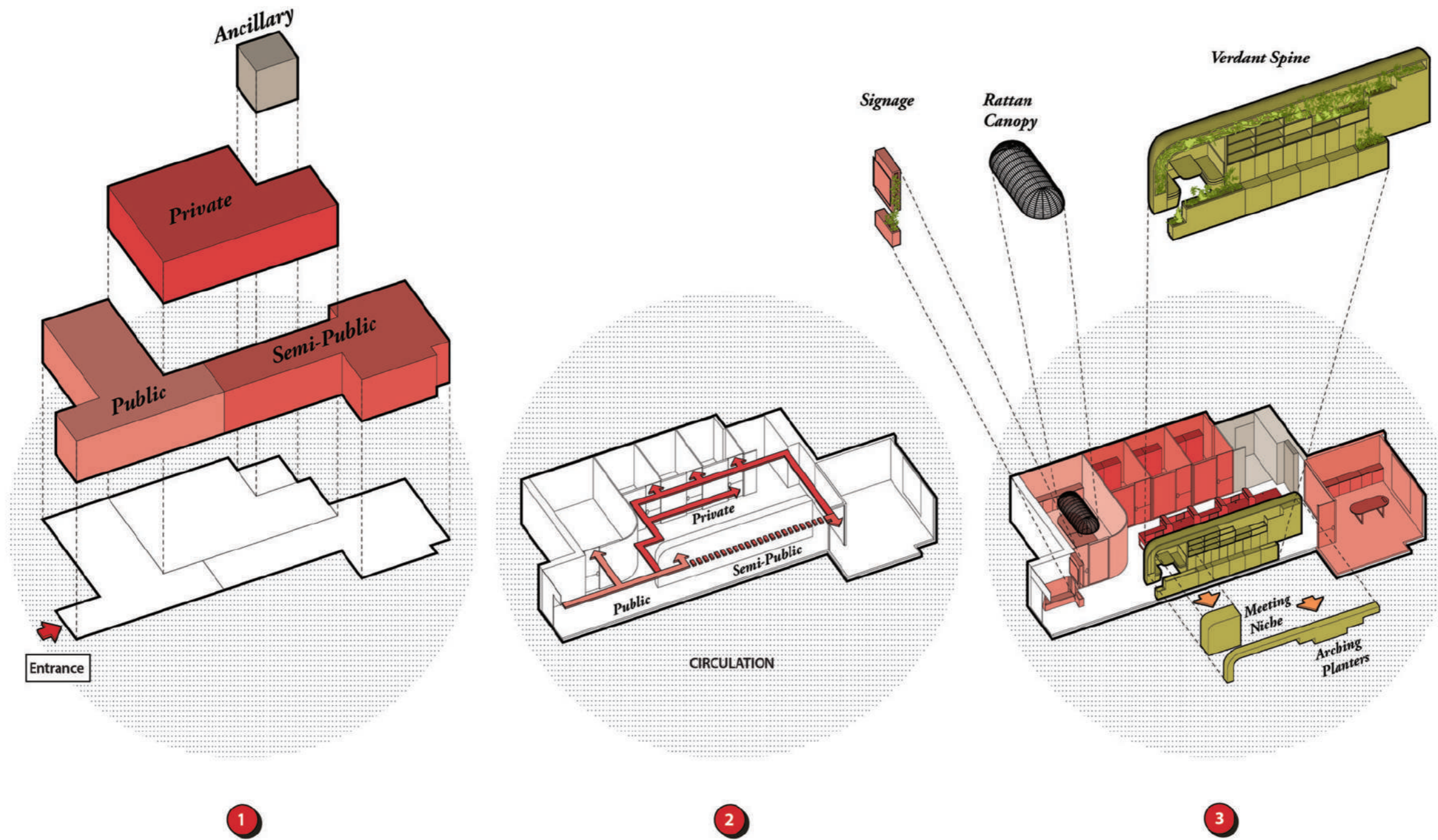

Project Concept Diagram

Verdant Spine Office

Commercial: Law Office





Meeting room



Customised PVD finish meeting room door handle



Meeting room

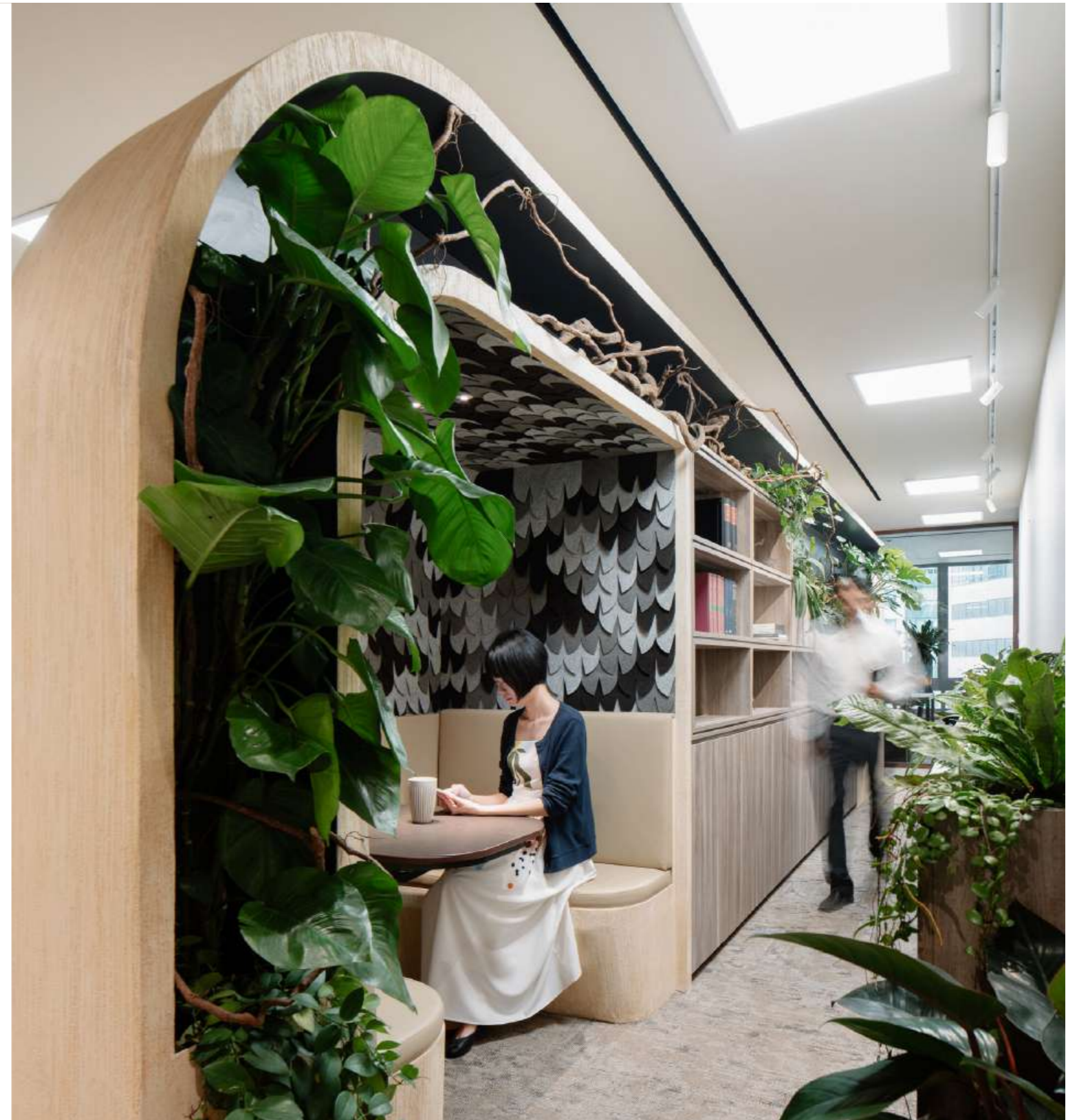

Verdant Spine

Verdant Spine Office

Commercial: Law Office



Custom shape felt cloth used as acoustic panel



Meeting niche inside Verdant spine



Director's room



Open work space



Open work space



Open work space

The periphery edges are rounded to reflect the undulating plan.

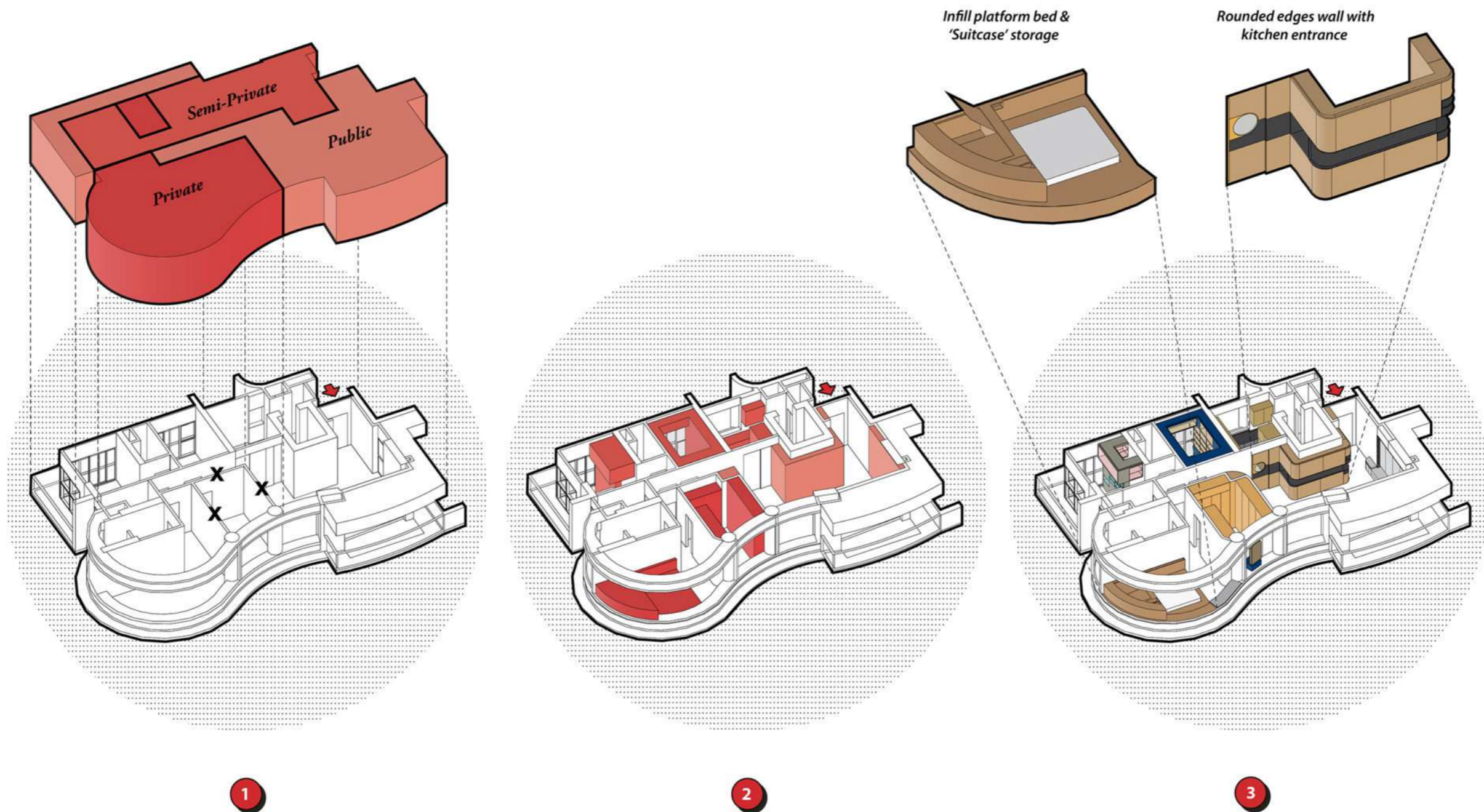

Project Concept Diagram

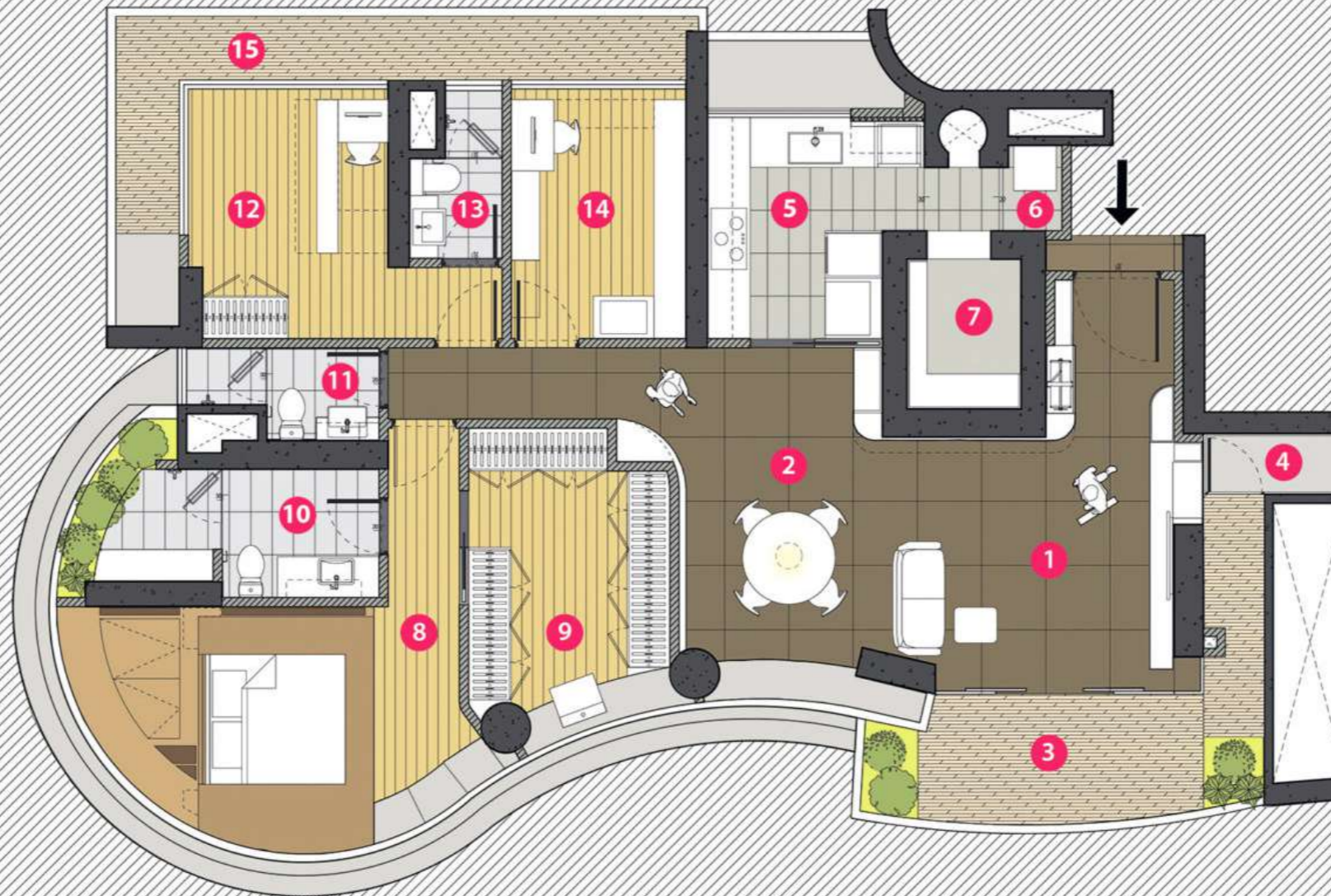

Rm 1	Living	Rm 2	Dining	Rm 3	Balcony	Rm 4	Exterior Storage	Rm 5	Kitchen
Rm 6	Yard	Rm 7	Storage/Shelter	Rm 8	Master Bedroom	Rm 9	Walk-in Closet	Rm 10	Master Bath
Rm 11	Powder Room	Rm 12	Lego Room/Guest	Rm 13	Guest Bathroom	Rm 14	Man-cave	Rm 15	Balcony





Living / Dining room

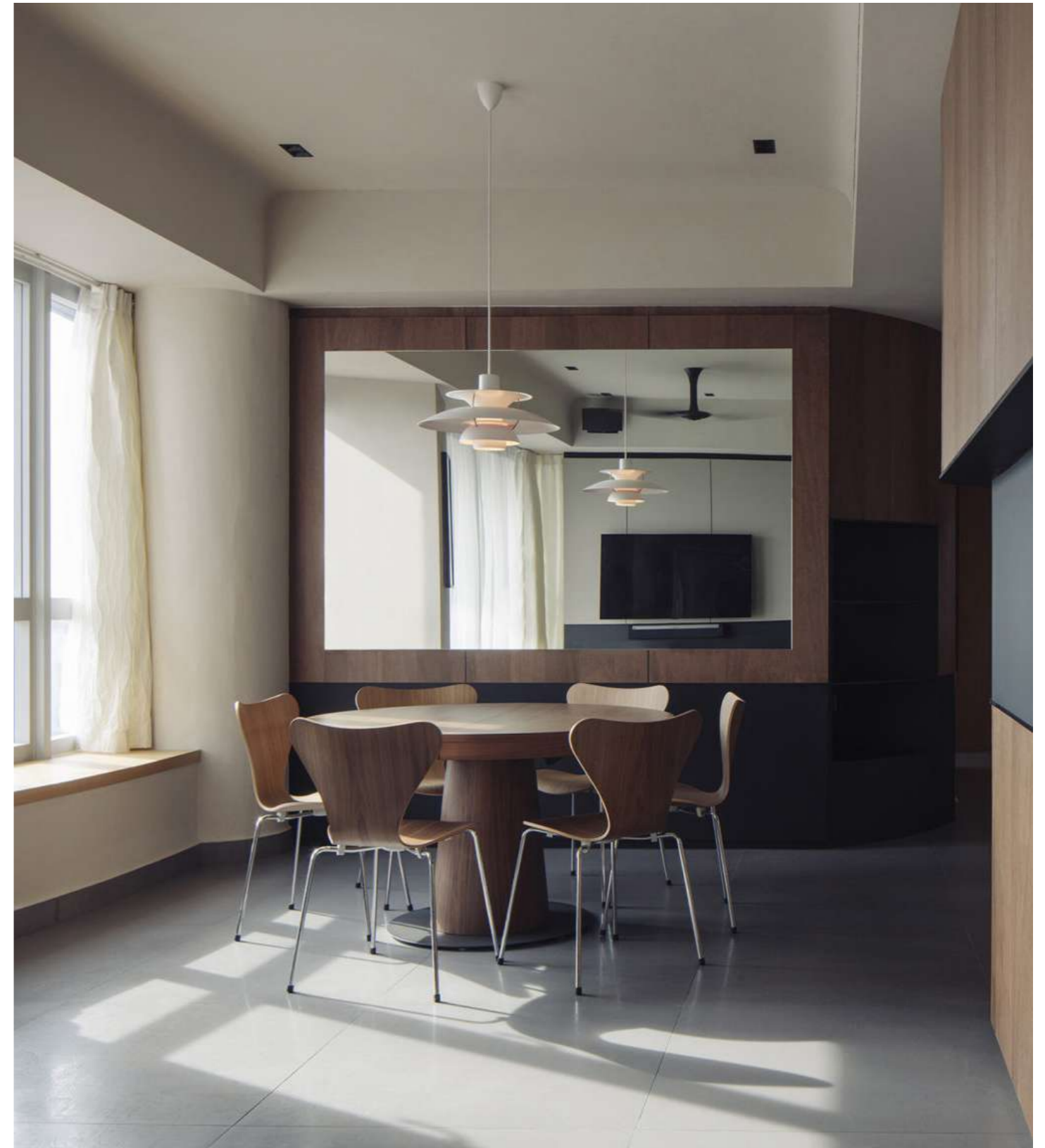

Living / Dinign room

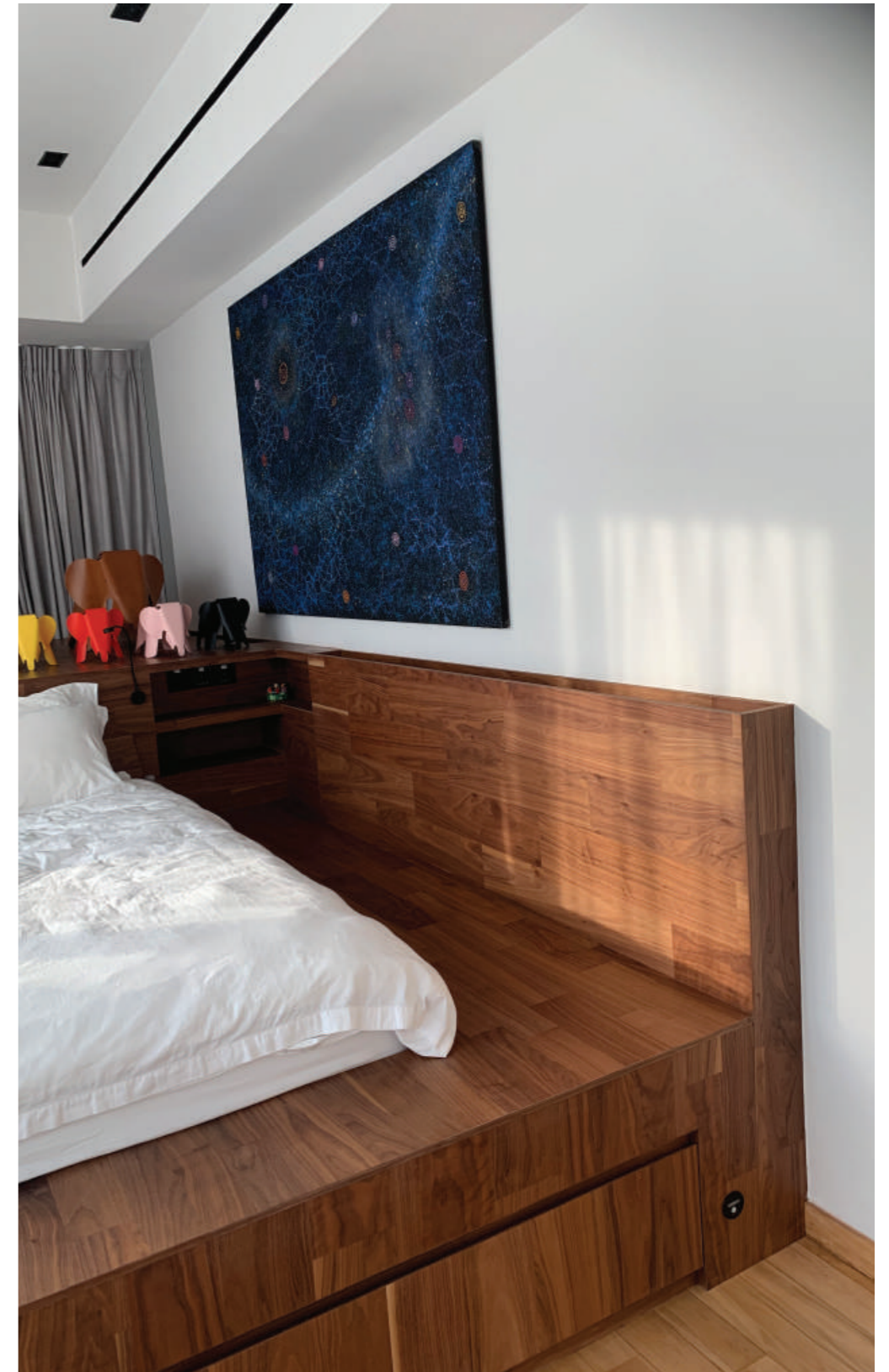

Master bed room room



Walk-in wardrobe

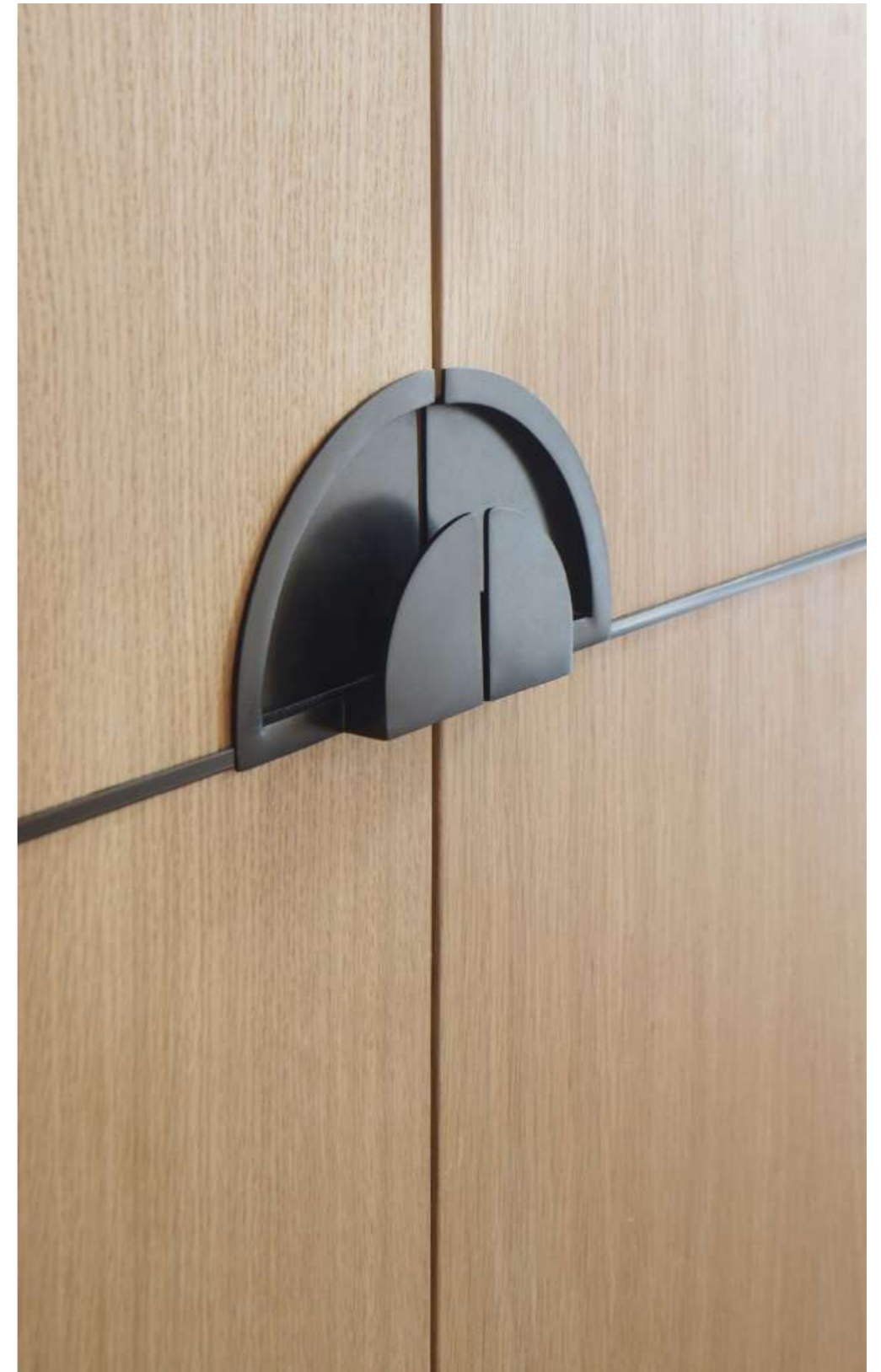

Customised PVD finish wardrobe handle



Master bathroom



Man-cave / His study



Guest room / Her study



9 agile work zones wrapped by plywood shells for a compact office.

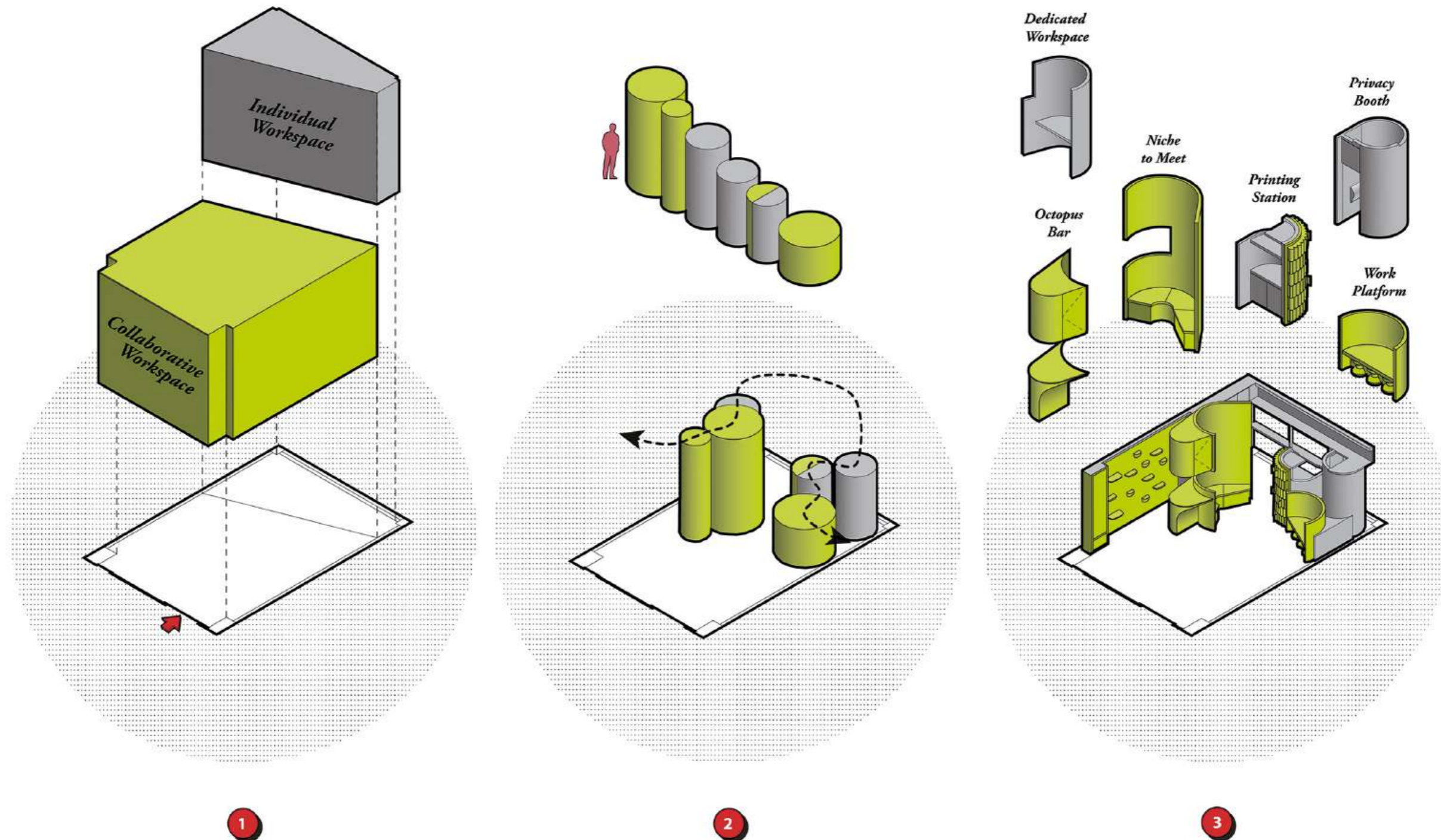

1

2

3

Project Concept Diagram

9-15-Deloitte Center for the Edge

Commercial: Compact Office





Meeting niche



Octopus bar



Pantry & Octopus bar



Discussion table

9-15-Deloitte Center for the Edge

Commercial: Compact Office



Mock up using acoustic felt cloth



Acoustic panel + library



In-built stool storage



A typical day at Deloitte's office

A narrow café is diagonally divided into tapered volumes for enhanced customer and efficient coffee preparation zones.

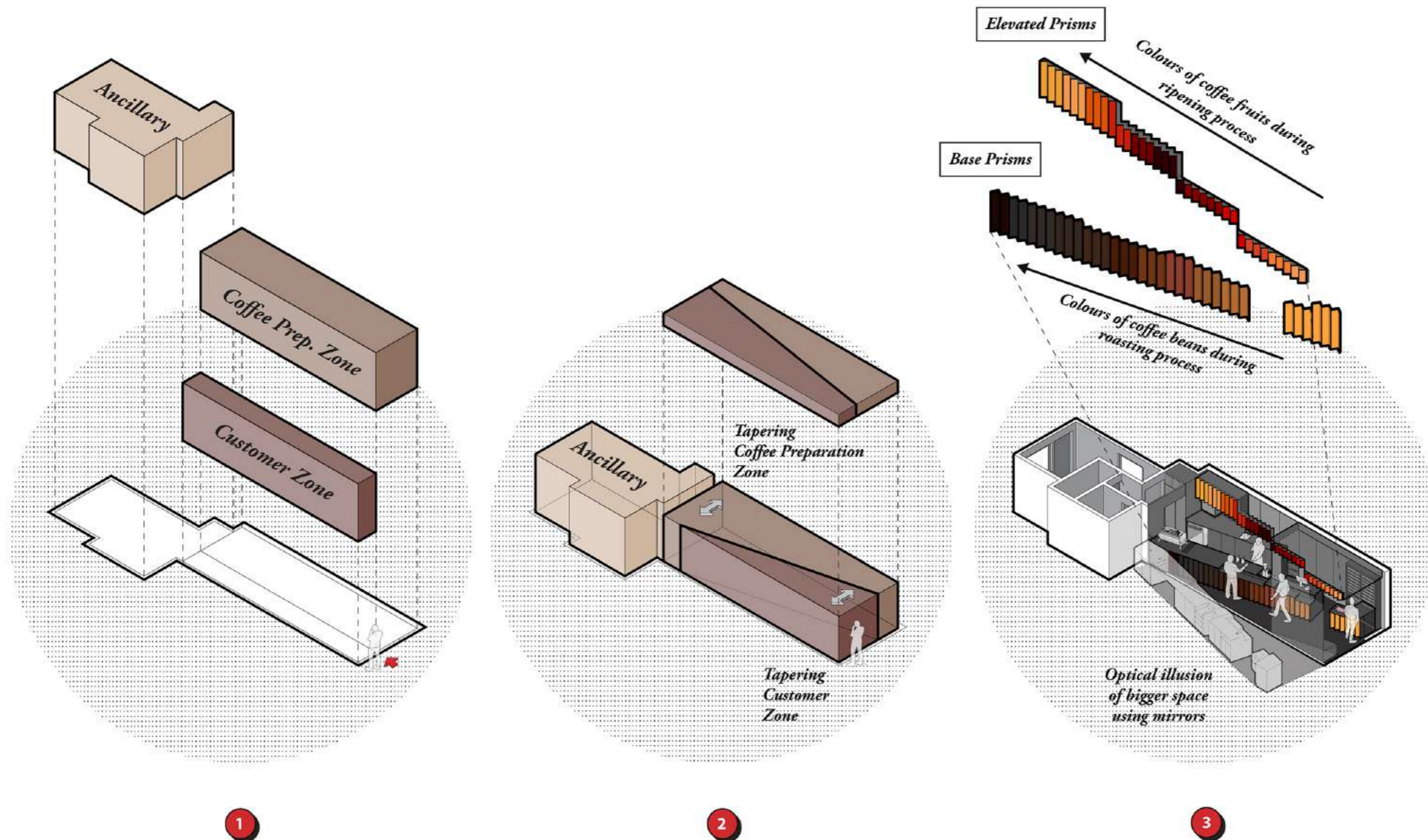

Project Concept Diagram



Tapered Customer Zone and Tapered Coffee Preparation Zone



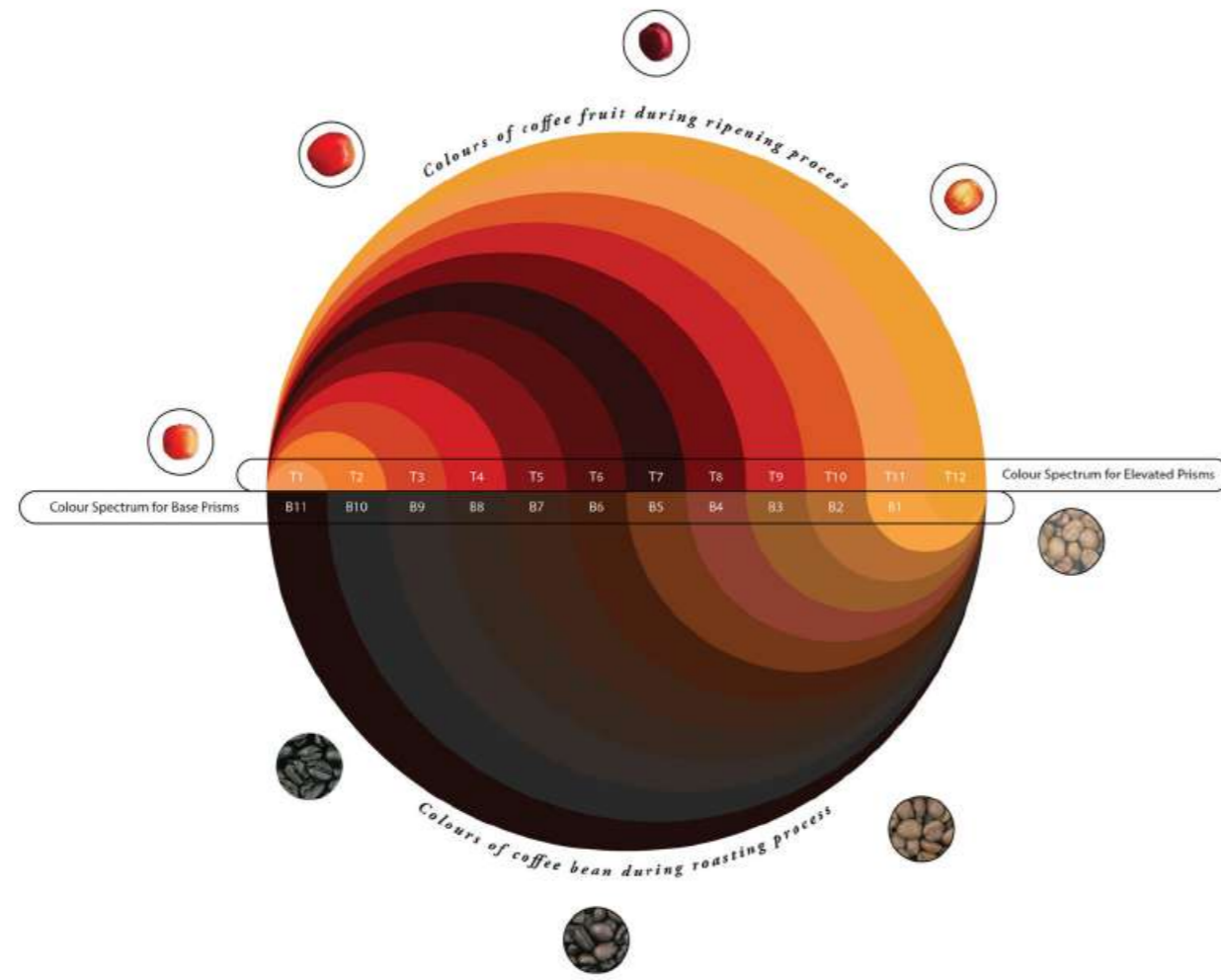

Colors obtained from Coffee fruit and beans



Making of Kenaf bio-composite Sustainable panels

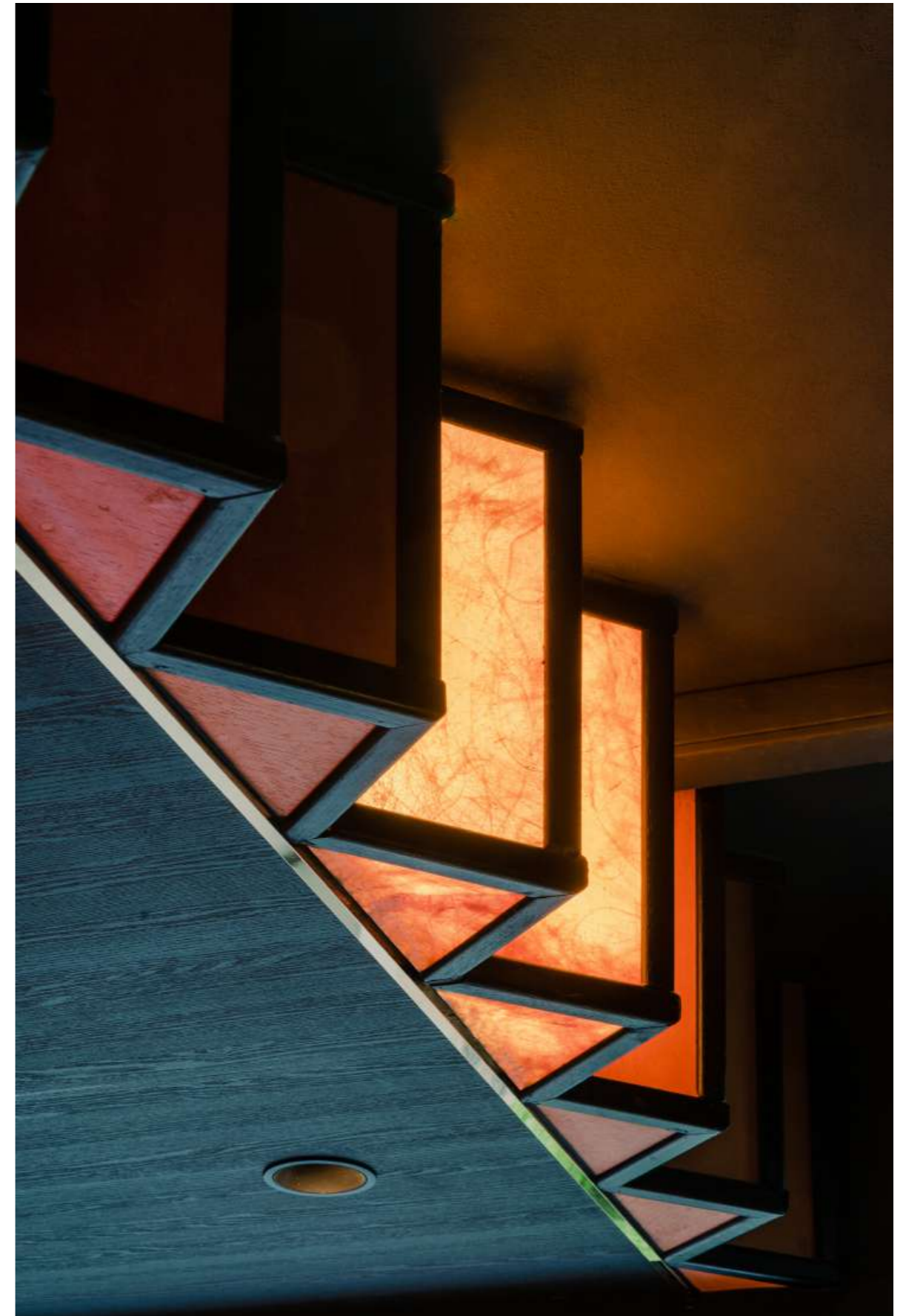

Voids are treated as form in this micro cafe.

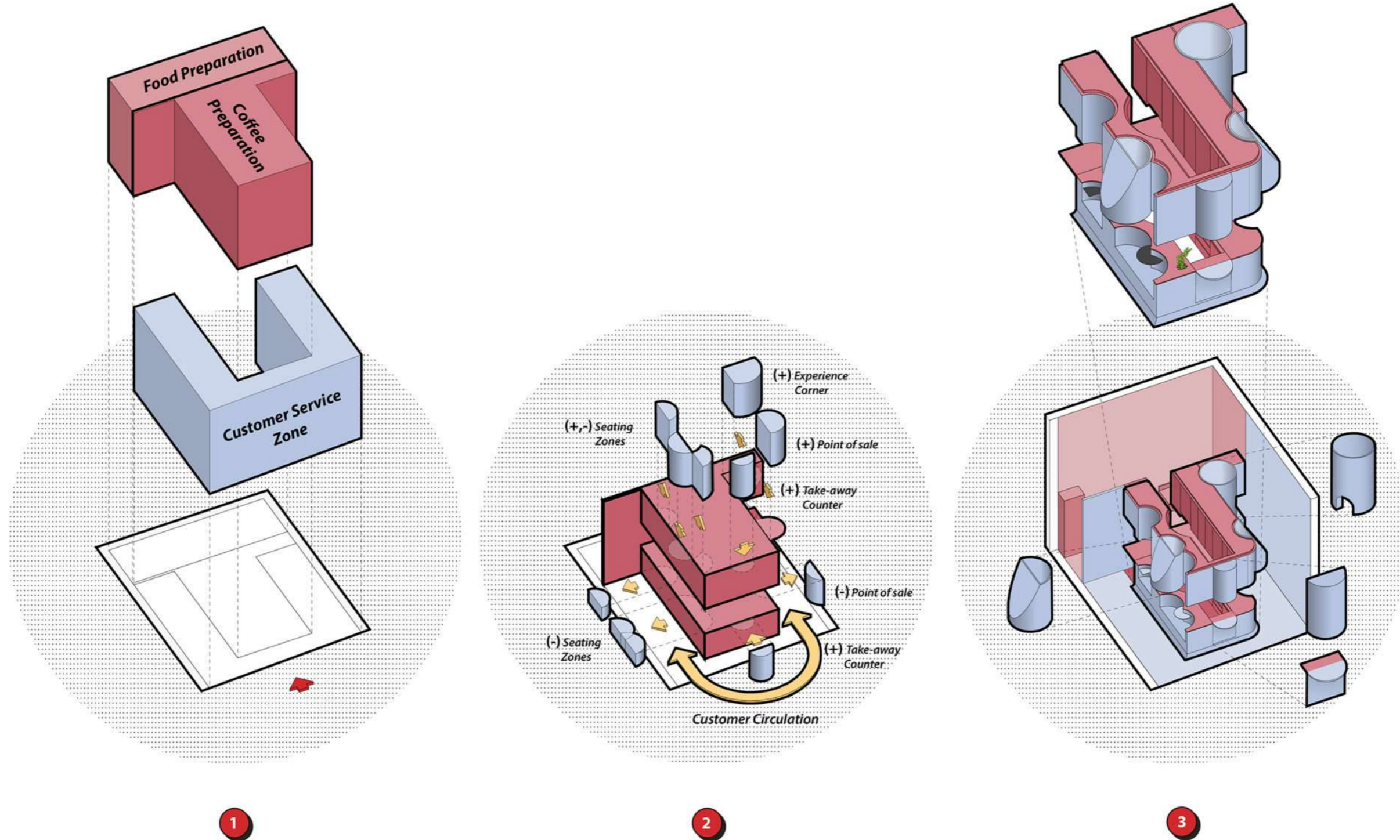

Project Concept Diagram







Customised take away counter



Seating zones



Customised ink concrete table top



Experience corner - Exploring coffee beans



Selected other works

Architectural / Landscaping / Research

- **Modern High International School**
Kolkata (India), commissioned **CK Birla Group**
- **Lo-Hi Tech - TCS & KSS tiles**
South Korea, Research grant by **Hyundai (Zer01ne)**
- **Swiss +Pavilion**
Singapore, commissioned by **Embassy of Switzerland**
- **Kenopy - Kenaf Biocomposite Architectural Tiles**
Singapore, Research grant by **Design Singapore Council**
- **Repose Play park at Madinat Al-Wouroud**
Taif (Saudi Arabia), commissioned by **Dosan Group**
- **Hansha Reflection House**
Nagoya (Japan), commissioned by **Matsumoto Family**
- **Bamboo Umbrella Pavilions**
Bangkok (Thailand), commissioned by **Vsano Adventure Park**

**STUDIO
SKLIM**

t +65 6293 6275
w www.sklim.com

[318C King George's Avenue](#)
[King George's Building](#)
[Singapore 208563](#)

Ashwin Bafna
Associate

m +91 99 529 373 08
e bafnaa@sklim.com

[89 Harrington road](#)
[Shenoy Nagar](#)
[Chennai 600030, India](#)