



WESLEY

WESLEY
FOUNDATION OF FSU & TCC
1000 UNIVERSITY BLVD. SUITE 100
TALLAHASSEE, FL 32306
904.943.1234
WWW.WESLEYFOUNDATION.ORG



WESLEY
foundation at fsu & tcc

*Ministry Impact Report
2018-2019*

*a word
from*



Mike Toluba
Campus Pastor

Our greatest desire is to share God's love on campus and to offer the hope of Jesus to as many young adults as possible. We remain steadfast to the vision that God has formed for our campus ministry. The love of Jesus compels us to be a distinctively Christian community, committed to the spiritual maturity of students, and to positively impact the FSU & TCC campuses and beyond.

We experience Christ centered community through worship, sharing meals, retreats, and spending a lot of quality time together. Through small groups, family groups, dusting relationships, and leadership opportunities, people encounter opportunities for growth in their spiritual maturity. The impact of serving others at Wesley, on campus, around Tallahassee, and in Guatemala can make a huge difference in the lives of our students.

I am so thankful for our students and staff that invest so much time, energy, and love into this ministry. I hope you get a sense of what God is doing among us in these images and stories. It is my passionate belief that once you are part of our Wesley family, you are always part of our family. Please call on me anytime for anything. I would love to serve you, pray for you, or be there for you in anyway I can be.

My cell is 850-544-7087. Hope to see you soon!

looking back on our year



Wesley Welcome Week



Easterfest
2019

New Student
Welcome Week

Gameday Tailgates,
Banquets, and Halloween Party

Making Winter Care kits
for people experiencing homelessness

An Evening with
Bobby Bowden

Easterfest!

august

october

december

february

april



september

november

january

march

may

Beach Retreat: Wonder
Laguna Beach, FL

Campus-wide
Thanksgiving Dinner served

Winter Retreat: Summit
Clayton, GA

Spring Break
Mountain T.O.P. service trip

Finals Week
and Graduation



Beach Retreat 2018



Winter Retreat 2019



New Student Group
Graduation

living in community



“Community is love
and for me,
that is Wesley.”
-Britton Stacey, Junior



“I believe there is something truly special about being able to walk into a space and feel loved and accepted and cared for immediately. Wesley is a community where that happens no matter what. A group of people who love fully and with a passion for growth. I love being able to call Wesley my home.” -**Austin Boyd, Sophomore**

“As an incoming freshman to FSU, I was timid to go to Wesley by myself not knowing anyone. After the first New Student Group meeting, being surrounded by so many welcoming faces and creating the most wonderful friendships, I immediately knew that I had found my home here.” -**Sarah Brennan, Freshman**

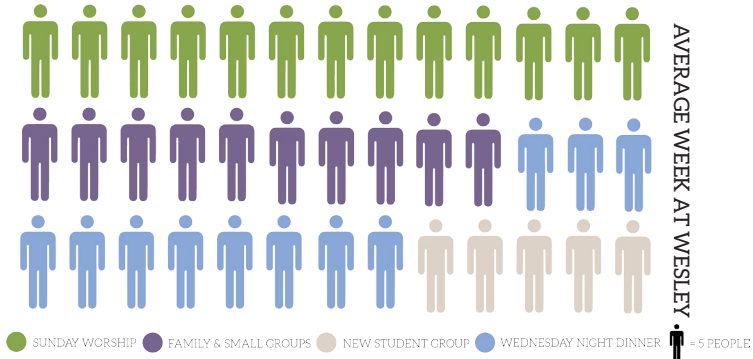

“Wesley has been a huge milestone in my personal journey with my faith. The people, the experiences, and the love within this community have made my college career a hard one to top, I’m forever thankful for this community for being my home.” *-Mia Ledford, Junior*

growing in maturity

“Wesley has had such a positive impression on my life. I have been encouraged to grow in my relationship with God. I have found an unbelievable group of kind and thoughtful people who are there to celebrate in the good and help with the bad. Through these relationships, I have learned to see God in my surroundings, friends, and family.”
-Courtney Bogani, Sophomore



45

Student
Leaders

38

New Mentoring
Relationships

32

Students involved
in leading worship

840

hours of discipleship
by staff & leadership

making an impact

“As I have served on Residential Staff this year, I have grown so much in my personal life, and I have served this community the same way I have been so loved and served by others.” -*Samantha Ayers, Sophomore*



Afterschool Tutoring Program

25 kids tutored
14 volunteers
500 hours of tutoring

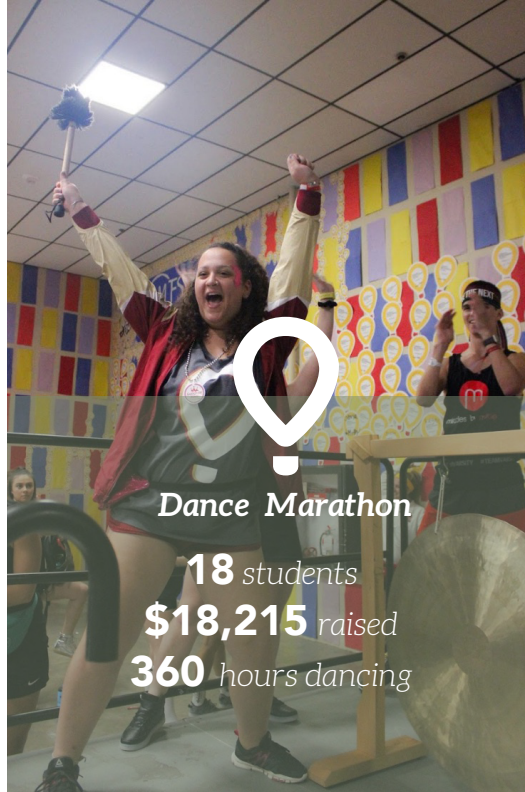

Dance Marathon

18 students
\$18,215 raised
360 hours dancing

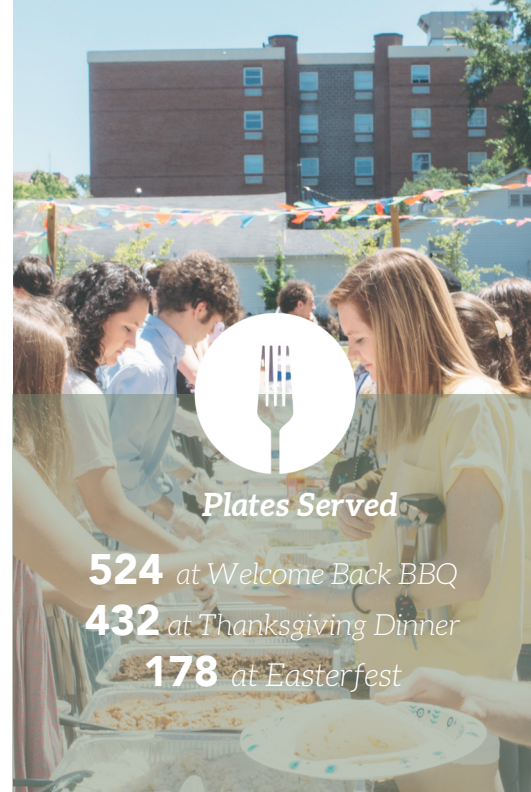

Plates Served

524 at Welcome Back BBQ
432 at Thanksgiving Dinner
178 at Easterfest

“I chose to dive into a life of discipleship by joining Residential Staff at Wesley because of the unique joy I found here. This campus ministry has invested in me and given me the opportunity to be a leader.

It provides me with a home and surrounds me with an enriching environment of Christian fellowship. I strive to pour out the blessings that I’ve received on others and reflect the love of Christ through service and my position on the local missions team.

I look back at my time in school and recognize the personal growth I have experienced and continue to experience here.”

-Matt Wood, Senior



61

*students served
on missions projects*

6

partner agencies

180

*hours of service
during Spring Break
trip*

85

*hours of outreach
to students on campus*

18

*children in Chontala being
sponsored for schooling
by Wesley alumni & friends*

transforming the church

“Throughout my college career, Wesley has been the most effective tool for revealing God’s true identity in my life.” -**Janiel Garcia, Senior Leader**



3

students baptized
for the first time



24

Wesley seniors
graduated



10

alumni in
seminary

“Wesley could not have been more impactful on my walk with Jesus and my future. Here at this ministry I more fully experienced the power of the Holy Spirit, solidified my call to ministry, fell in love with my wife Leah, and made lifelong friendships. Wesley gave me fertile soil to grow closer to God, grow in ministry, and grow in my relationships.

Thank you God for my season at Wesley!”

- Rev. Trevor Johnston



75

alumni serving in full time ministry

20

*alumni in the ordination process
through the United Methodist Church*

2

alumni became full ordained elders



from left to right: Rev. Trevor Johnston, Rev. Bridget Thornton, and Rev. Jonathan Brewster

stewarding our resources

YOUR GENEROSITY TO WESLEY

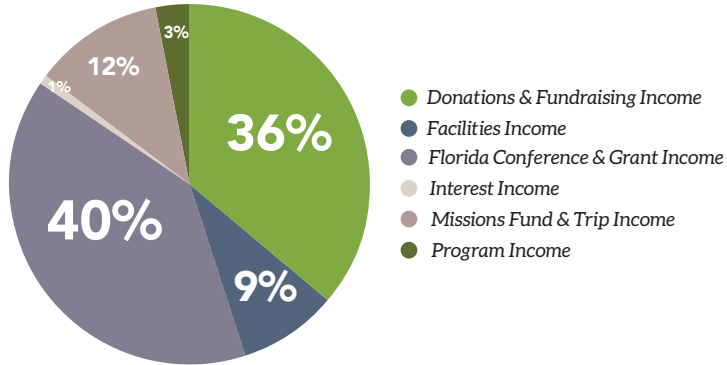

MANAGING YOUR GIFTS

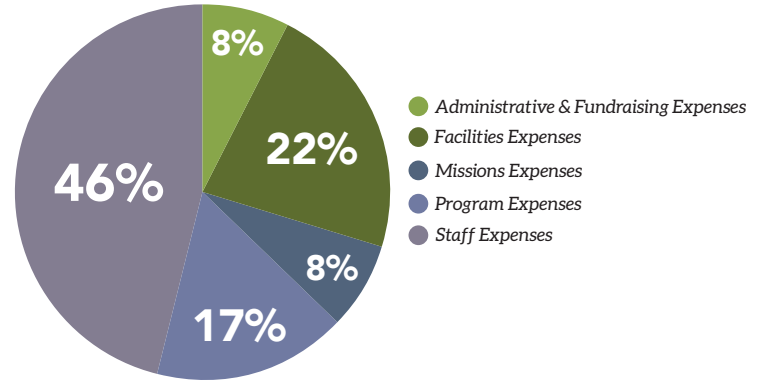

Building Loan Update

\$249,000

*principal remaining
as of May 31, 2019*

\$17,500

*principal reduction
in 2018*

investing in the future

Your generosity ensures that the Wesley Foundation at FSU & TCC will continue to encourage young adults to live in community, grow in maturity, and impact the world. If you are interested in making difference by supporting this vital ministry, you can make a donation to one of the following areas:

Operating Fund – Provide resources for the daily operation of the ministry.

Missions Fund – Support the efforts of our students and staff to make an impact for the kingdom of God locally and across the world.

Building Fund – Help pay off the remainder of our building loan.

Endowment – Secure our ministry for future generations of young people.



We invite you to give securely at www.fsuwesley.com or write a check to the Wesley Foundation at FSU and TCC and note the fund in the memo line.

Thank you for your support!



NON PROFIT
U.S. POSTAGE
PAID
Tallahassee, FL
Permit #64

CONNECT WITH US



@fsuwesley



705 W. Jefferson St.
Tallahassee, FL 32304
(850) 222-0251
www.fsuwesley.com
info@fsuwesley.com