

**FOREST COUNTY FORESTRY and RECREATION DEPARTMENT
200 EAST MADISON STREET
CRANDON, WI 54520
715-478-3475**

TO: PROSPECTIVE BIDDERS OF FOREST COUNTY TIMBER SALES

SUBJECT: 2024 TIMBER SALE OFFERINGS

BID DEADLINE: Monday, May 13th, 2024

9:00 AM – Forestry Department Office Courthouse – Crandon, WI

FORESTRY MEETING: Monday, May 13th, 2024

4:30 PM – County Board Room – Courthouse – Crandon, WI

Enclosed are timber sale maps of this year's sales, with a timber sale bid form listing the minimum bids for each timber sale. Forest County Lands are 3rd Party Certified.

With each timber sale prospectus map, a bid form is included. Separate bid forms are necessary for each timber sale. Please compare the tract number at the top of each map with the tract number at the top of the timber sale bid form to be sure you are bidding on the correct timber sale. Your bid must meet or exceed the total timber sale value that was advertised. **Bid bonds are not required.**

Please list the **tract number of the sale on your envelope** when submitting bids. All timber sale contracts will be three years in length. The Forestry and Recreation Committee may grant a one-year contract extension with up to a 10% stumpage price increase with prior approval. No contract will exceed four years in length. Failure to sign the timber sale contract will prohibit you from bidding on future timber sales. If you are the successful bidder, you will be required to pay a **performance bond of 25% of the total bid price, provide copies your FISTA training and liability/workman's compensation certificates prior to signing the timber sale contract.**

NOTICE: FISTA and Insurance certificates must be maintained through the duration of the contract. At least one person working on the sale must be FIST Certified. Please note the payment method for each sale. Lump Sum sales require payment in full prior to starting the sale, or arrangements must be made with the seller to make block payments. Sales using the Mill Scale Ticket System will require the Purchaser to have load tickets sent directly from the receiving mill to the Seller within (25) days. Late load tickets will be invoiced by the Seller at 20 cords per load. *****Please note: Purchaser will have 30 days to pay stumpage invoices from date of billing.**

****IMPORTANT** To allow Forestry Department staff time to complete reference checks on timber sale bidders, all timber sale bids will be opened at 9:00am on Monday, May 13, 2024. The opening of bids will be held in the Forestry Department Office on the second floor of the Courthouse in Crandon. The bid opening will have County staff present, a Forestry and Recreation Committee member, a DNR representative and any member of the public wishing to attend the opening and recording of bids. No bids will be awarded at this time. All timber sale bids will be summarized and presented to the Forestry and Recreation Committee on Monday, May 13, 2024 at 4:30pm in the County Board Room of the Courthouse in Crandon. At this time, the Forestry and Recreation Committee will review and award timber sale contracts to successful bidders.**

All Forest County timber sale maps, bid forms and bid results are also posted online by logging onto www.forestcountywi.com. Click on "2024 Timber Sale Bid Packet" or www.co.forest.wi.gov

Sincerely,

Travis Wollenberg

Travis Wollenberg
County Forest Administrator

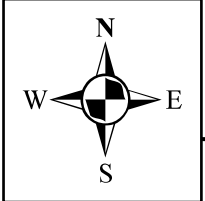
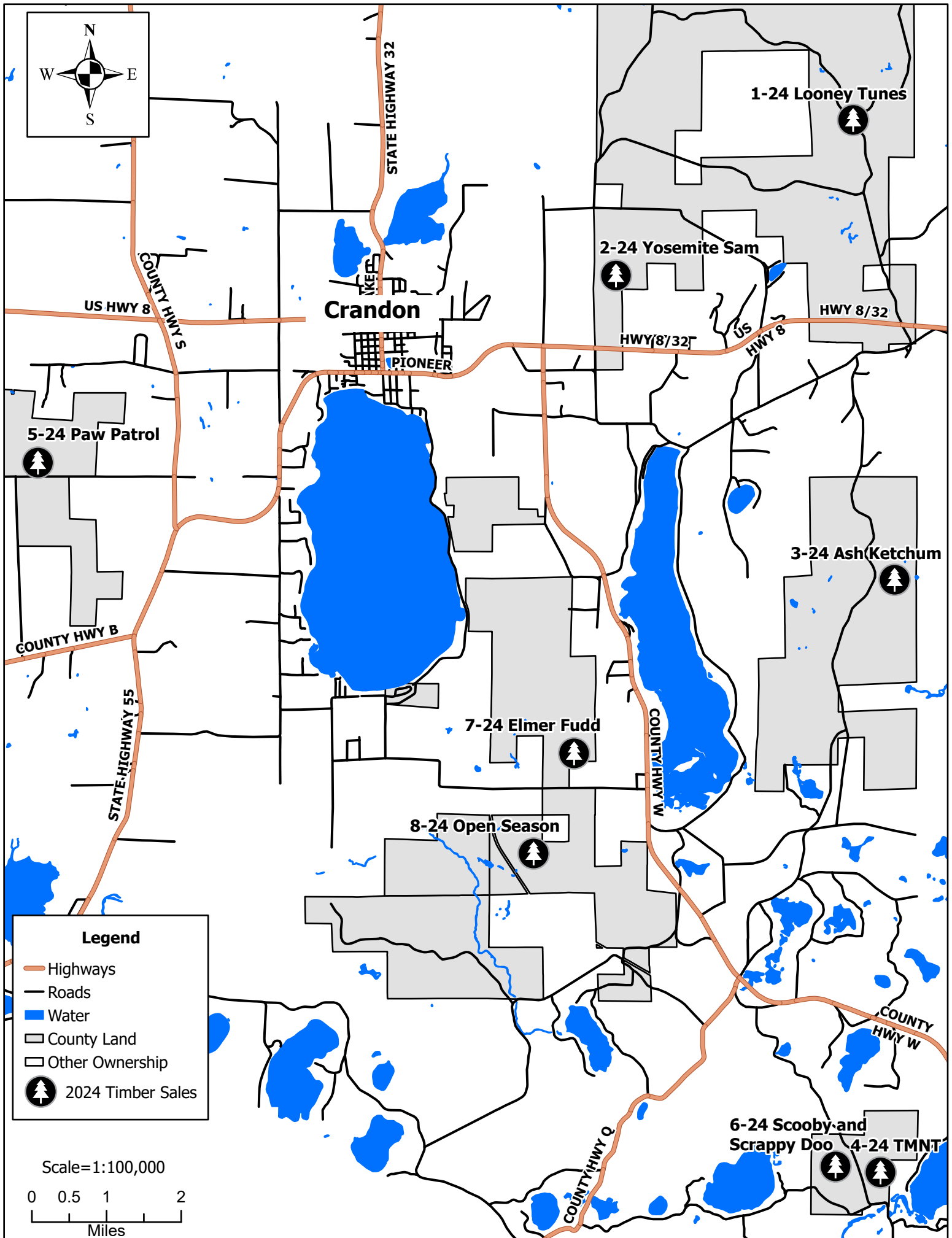

Legend

- Highways
- Roads
- █ Water
- County Land
- Other Ownership
- ▲ 2024 Timber Sales

Scale=1:100,000

0 0.5 1 2

Miles

1-24 Looney Tunes

2-24 Yosemite Sam

Crandon

3-24 Ash (Ketchum)

5-24 Paw Patrol

7-24 Elmer Fudd

8-24 Open Season

6-24 Scooby and Scrappy Doo
4-24 TMNT

US HWY 8

COUNTY HWY S

STATE HIGHWAY 32

HWY(8/32)

HWY 8/32

US HWY 8

COUNTY HWY B

STATE HIGHWAY 55

COUNTY HWY W

COUNTY HWY W

COUNTY HWY Q

WEEK

PIONEER

Forest County Forest
Looney Tunes Timber Sale – Tract 1-24
Parts of SW ¼, Parts of NW ¼ SE ¼, Parts of SW ¼ NE ¼, Sec. 13, T.36 N., R.13 E.
Sale area 43 acres
(Mapped by Jared Oemig 2/12/2024)

Harvest Specifications:

Block 1 – Red Pine/White Pine, 28 acres

- Cut all trees marked with orange paint. In addition, harvest all merchantable ash, aspen, balsam fir, and ironwood.

Block 2 – White Pine/Spruce/Aspen, 10 acres

- Cut all trees marked with orange paint. In addition, harvest all merchantable ash, aspen, balsam fir, and ironwood.

Block 3 – Aspen, 5 acres

- Cut all trees 2 inches and larger. **EXCEPT red oak, yellow birch, cedar, hemlock and trees marked with green paint.**

All Blocks

- No cutting, skidding or trucking will be allowed during spring break up or wet soil conditions.
- No tree length or pole skidding is allowed without prior approval.
- All wood will be sorted by species and categories as listed in table below.
- All species and products shall be cut concurrently.
- Reasonable care shall be used to avoid unnecessary damage to reserve trees.
- **Do not cut dead trees unless marked with orange paint or, if they pose a safety hazard.**
- No equipment use or slash disposal in wetlands.
- Any gates, rocks, berms or other barriers removed for access will be repaired or replaced.
- All slash and logging debris must be lopped to within 2 feet of the ground and pulled back 25 feet from all roads.

Sale Information:

- Pulp & Bolts - Mill Ticket. Saw Logs – Field Scale. Other Products – Determined by County
- Seasonal Restrictions:
 - Dry or Frozen ground conditions.
 - March 15th-July 31st. No timber sale activity.
 - ALL PINE STUMPS must be treated for HRD between April 1st-November 30th.
 - All Pine must not remain on landing for more than 2 weeks if harvested between April 1- November 30.
- Completion Date: July 1, 2027
- Presale is required in advance of starting. Forestry Department: 715-478-3475

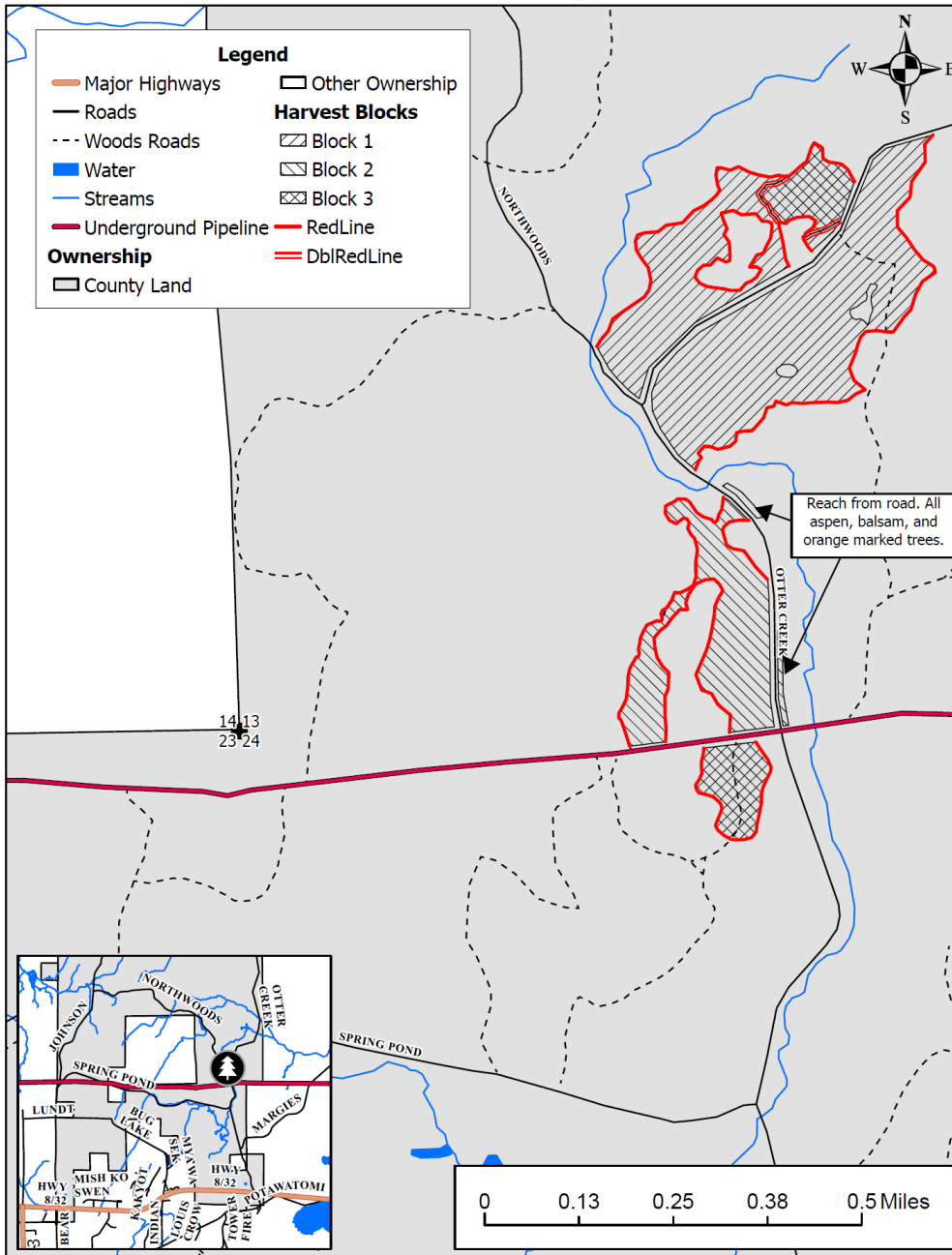

ESTIMATED VOLUME

Pulpwood / Bolts		Sawlogs	
Species	Tons (Cords)	Species	MBF
RED PINE (Comingled)	350 (150)	MIXED HARDWOOD	2
WHITE PINE (Comingled)	270 (130)		
ASPEN	290 (130)		
BALSAM FIR	130 (60)		
MIXED HARDWOOD	70 (30)		
SPRUCE (Comingled)	20 (10)		
Total	1130 (510)	Total	2

Forest County Forestry & Recreation Department Timber Sale Bid Sheet

Advertised species, products and value for sale tract#: **1-24** Approximate cutting area: **43** acres
 Township: **Lincoln** **Parts of SW 1/4, Parts of NW 1/4 SE 1/4, Parts of SW 1/4 NE 1/4,**
Sec. T.36 N.,R.13 E.

Product Species	Estimated Unit Volume	Bid Per Unit	Total
18T-PR Comingled Red Pine	350.00 Tons	_____	_____
20T-A Aspen Pulp	290.00 Tons	_____	_____
18T-PW Comingled White Pine	270.00 Tons	_____	_____
20T-FB Balsam Fir Pulp	130.00 Tons	_____	_____
20T-MX Mixed Hdwd Pulp	70.00 Tons	_____	_____
18T-S Comingled Spruce	20.00 Tons	_____	_____
10-MX Mixed Hardwood Sawlogs	2.00 MBF	_____	_____
	17,630.00		
	Minimum Total Bid		Total Bid

All products must have a bid price.

Bid bonds will be waived for 2024. If you are the successful bidder, you will be required to pay a performance bond of 25% of the total bid price at contract signing. You will also be required to provide copies of your SFI training and liability/workman's compensation certificates prior to signing the timber sale contract. At least one (1) person working on the sale must be SFI Certified. **Contracts will not be issued without the 25% performance bond, SFI training certificate and liability/workman's compensation certificate.**

NOTE: This bid, when properly filled out, should be placed in a plain envelope and sealed. Mark the envelope 'Sealed Bid - Timber Stumpage', indicate the Tract Number. Place this sealed envelope in a mailing envelope and mail to the Forest County Forestry & Recreation Department, 200 E. Madison St. Crandon, WI 54520. Bids may be hand delivered in a sealed envelope to the office. Check bid notice for deadline date and time. For more information, please call 715-478-3475. See timber Bid Conditions on the timber sale prospectus.

The Seller has the right to reject any and all bids. Volumes are estimates. All bidders are encouraged to examine sale to verify volumes and quality of all timber. Bidders should be prepared to submit a performance bond and references upon request.

Name _____

Address _____

City, State, Zip _____

Phone #: _____

Bidder Signature _____

Date _____

**Forest County Forest
Yosemite Sam Timber Sale – Tract 2-24
N ½ NW ¼, Sec. 27, T.36 N., R.13 E.
Sale area 64 acres
(Mapped by Travis Wollenberg 11/6/2023)**

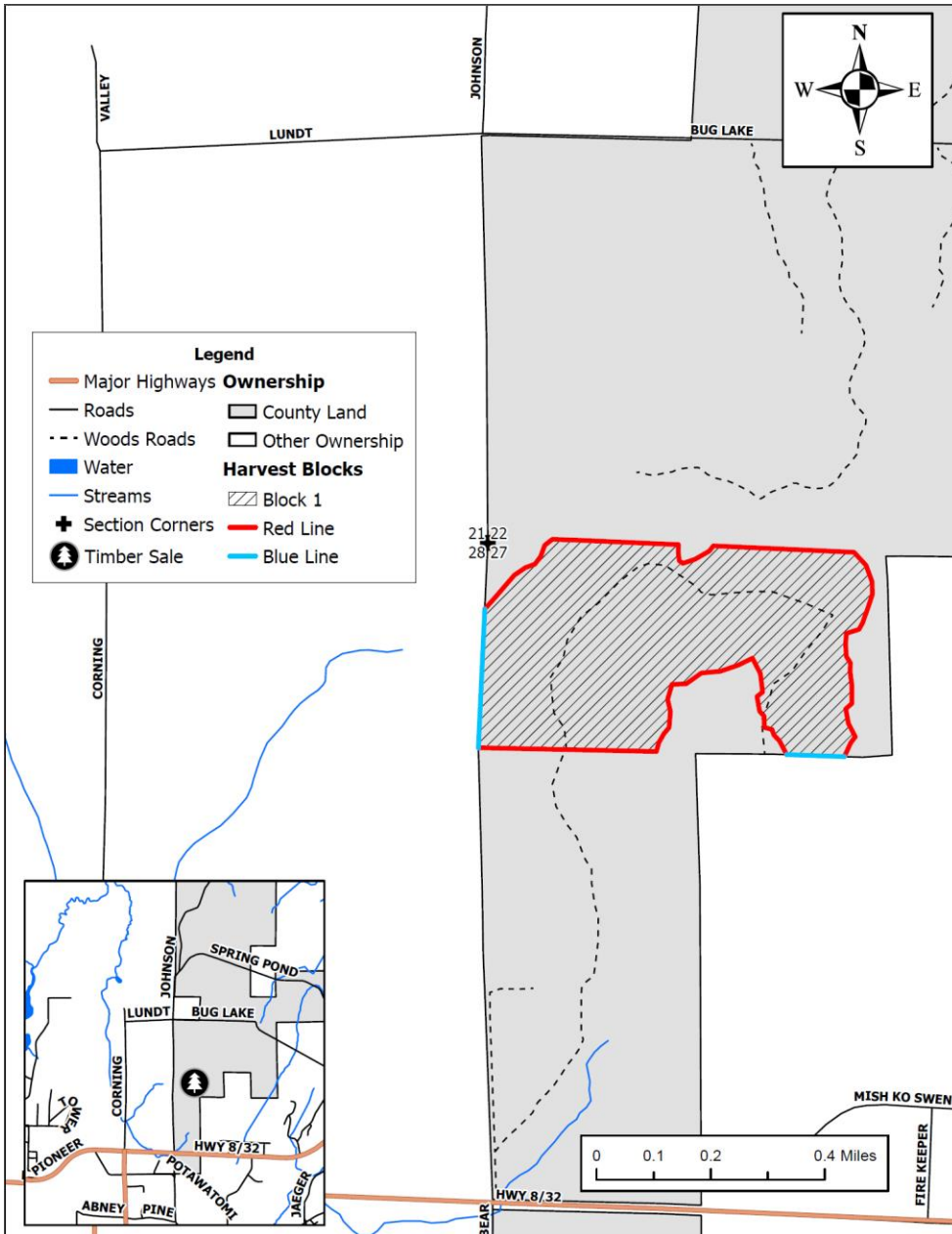

Harvest Specifications:
Block 1 – Northern Hardwood, 64 acres

- Cut all trees marked with orange paint. **In addition, harvest all merchantable ash, aspen, balsam fir, white birch and ironwood.**

- All Blocks**
- No cutting, skidding or trucking will be allowed during spring break up or wet soil conditions.
 - No tree length or pole skidding is allowed without prior approval.
 - All wood will be sorted by species and categories as listed in table below.
 - All species and products shall be cut concurrently.
 - Reasonable care shall be used to avoid unnecessary damage to reserve trees.
 - **Do not cut dead trees unless marked with orange paint or, if they pose a safety hazard.**
 - No equipment use or slash disposal in wetlands.
 - Any gates, rocks, berms or other barriers removed for access will be repaired or replaced.
 - All slash and logging debris must be lopped to within 2 feet of the ground and pulled back 25 feet from roads.

- Sale Information:**
- Pulp & Bolts - Mill Ticket
 - Saw Logs – Field Scale
 - Other Products – Determined by County
 - Seasonal Restrictions:
 - No Sale Activity March 20th – July 31st
 - Completion Date: July 1, 2027
 - Presale required before starting
 - Forestry Department: 715-478-3475

ESTIMATED VOLUME

Pulpwood / Bolts		Sawlogs	
Species	Tons (Cords)	Species	MBF
MIXED HARDWOOD	430 (180)	WHITE ASH	50
BASSWOOD	145 (75)	BASSWOOD	45
BALSAM FIR	10 (4)	HARD MAPLE	20
ASPEN	10 (4)	MIXED HARDWOOD	7
Total	595 (263)	Total	122

Forest County Forest
Ash Ketchem Timber Sale – Tract 3-24
Parts of N ½ NE ¼ Sec 12. & Parts E ½ SE ¼ Sec. 1, T.35N., R.13E.
Sale area 104 acres
(Mapped by Travis Wollenberg 11/7/2023)

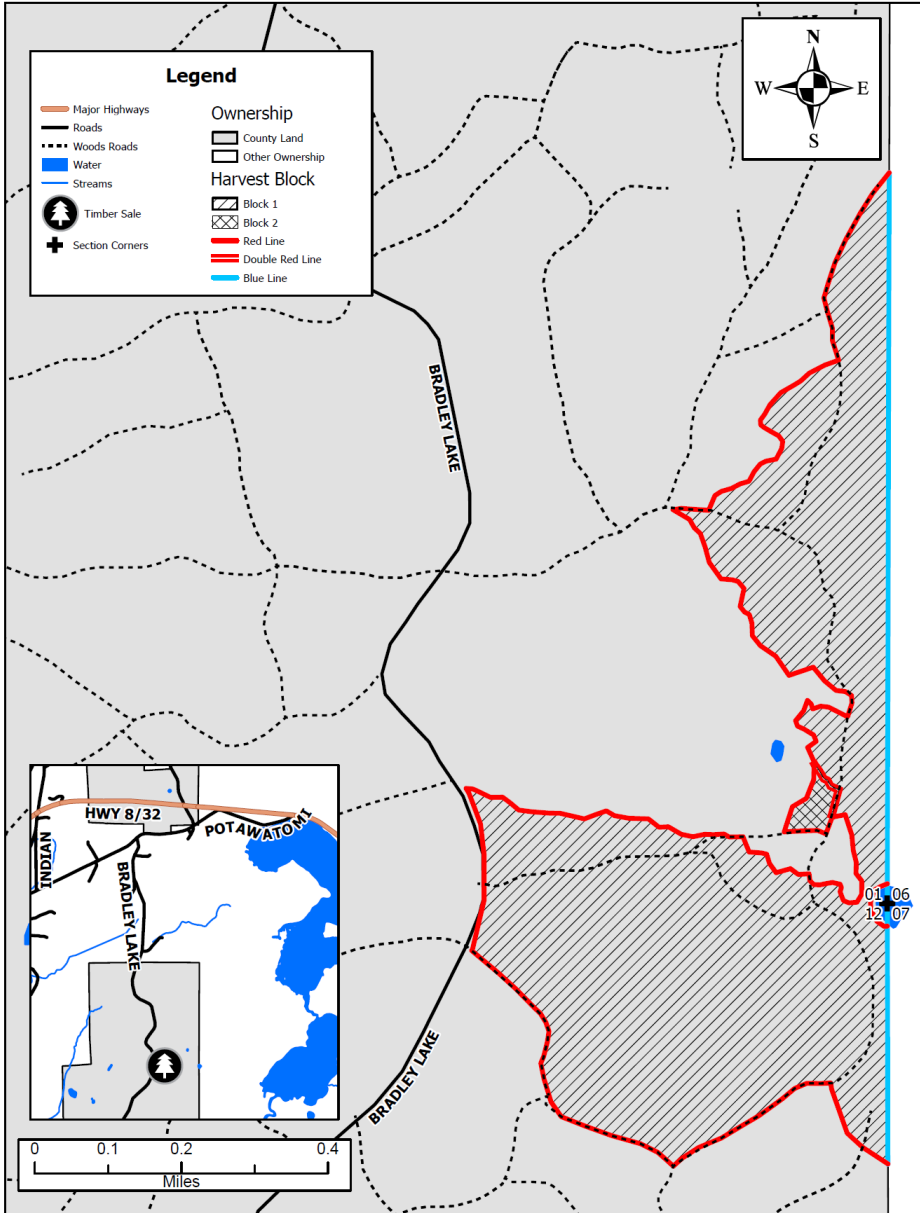

Harvest Specifications:

Block 1 – Northern Hardwood, 103 acres

- Cut all trees marked with orange paint. **In addition, harvest all merchantable ash, aspen, balsam fir, white birch and ironwood.**

Block 2 – Aspen, 1 Acre

- Cut all trees 2 inches and larger. **EXCEPT red oak, white pine, cedar, hemlock, yellow birch and trees marked with green paint.**

All Blocks

- No cutting, skidding or trucking will be allowed during spring break up or wet soil conditions.
- No tree length or pole skidding is allowed without prior approval.
- All wood will be sorted by species and categories as listed in table below.
- All species and products shall be cut concurrently.
- Reasonable care shall be used to avoid unnecessary damage to reserve trees.
- **Do not cut dead trees unless marked with orange paint or, if they pose a safety hazard.**
- No equipment use or slash disposal in wetlands.
- Any gates, rocks, berms or other barriers removed for access will be repaired or replaced.
- All slash and logging debris must be lopped to within 2 feet of the ground and pulled back 25 feet from roads.

Sale Information:

- Pulp & Bolts - Mill Ticket
- Saw Logs – Field Scale
- Other Products – Determined by County
- Seasonal Restrictions:
 - Frozen or Dry
 - March 15th - July 15th No Harvesting
- Completion Date: July 1, 2027
- Presale required before starting
- Forestry Department: 715-478-3475

ESTIMATED VOLUME

Pulpwood / Bolts		Sawlogs	
Species	Tons (Cords)	Species	MBF
MIXED HARDWOOD	1000 (420)	WHITE ASH	50
BASSWOOD	250 (130)	BASSWOOD	20
ASPEN	90 (40)	HARD MAPLE	6
BALSAM FIR	10 (5)	MIXED HARDWOOD	1
Total	1350 (595)	Total	77

Forest County Forestry & Recreation Department Timber Sale Bid Sheet

Advertised species, products and value for sale tract#: **3-24** Approximate cutting area: **104** acres
 Township: **Lincoln** **Parts of N1/2 NE 1/4 Sec 12. & Parts E1/2 SE1/4 Sec. 1, T.35N., R.13E**

Product Species	Estimated Unit Volume	Bid Per Unit	Total
20T-MX Mixed Hdwd Pulp	1,000.00 Tons	_____	_____
20T-BA Bass Wood Pulp	250.00 Tons	_____	_____
20T-A Aspen Pulp	90.00 Tons	_____	_____
20T-FB Balsam Fir Pulp	10.00 Tons	_____	_____
10-AW White Ash	50.00 MBF	_____	_____
10-BA Basswood Sawlogs	20.00 MBF	_____	_____
10-MH Hard Maple Sawlogs	6.00 MBF	_____	_____
10-MX Mixed Hardwood Sawlogs	1.00 MBF	_____	_____
	23,808.00		
	Minimum Total Bid		Total Bid

All products must have a bid price.

Bid bonds will be waived for 2024. If you are the successful bidder, you will be required to pay a performance bond of 25% of the total bid price at contract signing. You will also be required to provide copies of your SFI training and liability/workman's compensation certificates prior to signing the timber sale contract. At least one (1) person working on the sale must be SFI Certified. **Contracts will not be issued without the 25% performance bond, SFI training certificate and liability/workman's compensation certificate.**

NOTE: This bid, when properly filled out, should be placed in a plain envelope and sealed. Mark the envelope 'Sealed Bid - Timber Stumpage', indicate the Tract Number. Place this sealed envelope in a mailing envelope and mail to the Forest County Forestry & Recreation Department, 200 E. Madison St. Crandon, WI 54520. Bids may be hand delivered in a sealed envelope to the office. Check bid notice for deadline date and time. For more information, please call 715-478-3475. See timber Bid Conditions on the timber sale prospectus.

The Seller has the right to reject any and all bids. Volumes are estimates. All bidders are encouraged to examine sale to verify volumes and quality of all timber. Bidders should be prepared to submit a performance bond and references upon request.

Name _____

Address _____

City, State, Zip _____

Phone #: _____

Bidder Signature _____

Date _____

Forest County Forest
TMNT Timber Sale – Tract 4-24
Parts of W ½ SE ¼, Parts of SE ¼ NE ¼, Sec. 1, T.34 N., R.13 E.
Sale area 63 acres
(Mapped by Travis Wollenberg 10/10/2023)

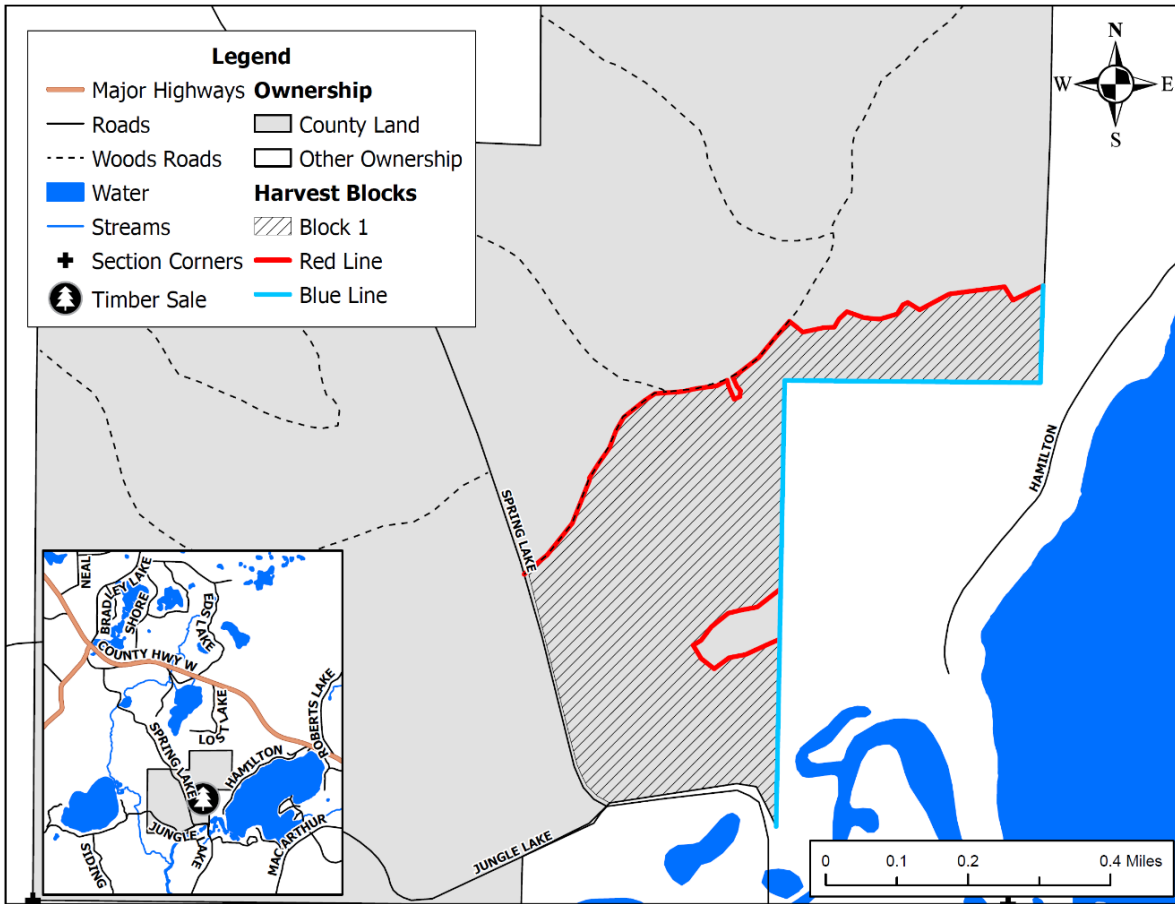

Harvest Specifications:
Block 1 – Northern Hardwood, 63 acres

- Cut all trees marked with orange paint. **In addition, harvest all merchantable ash, aspen, balsam fir, white birch and ironwood.**

All Blocks

- No cutting, skidding or trucking will be allowed during spring break up or wet soil conditions.
- No tree length or pole skidding is allowed without prior approval.
- All wood will be sorted by species and categories as listed in table below.
- All species and products shall be cut concurrently.
- Reasonable care shall be used to avoid unnecessary damage to reserve trees.
- **Do not cut dead trees unless marked with orange paint or, if they pose a safety hazard.**
- No equipment use or slash disposal in wetlands.
- Any gates, rocks, berms or other barriers removed for access will be repaired or replaced.
- All slash and logging debris must be lopped to within 2 feet of the ground and pulled back 25 feet from roads.

Sale Information:

- Pulp & Bolts - Mill Ticket
 - Saw Logs – Field Scale
 - Other Products – Determined by County
 - Seasonal Restrictions:
 - March 15th - July 15th Oak Wilt Restriction
 - Completion Date: July 1, 2027
 - Presale required before starting
- Forestry Department: 715-478-3475

ESTIMATED VOLUME

Pulpwood / Bolts		Sawlogs	
Species	Tons (Cords)	Species	MBF
MIXED HARDWOOD	800 (330)	WHITE ASH	60
ASPEN	25 (10)	HARD MAPLE	20
BASSWOOD	10 (5)	BASSWOOD	2
		MIXED HARDWOOD	2
Total	835 (345)	Total	84

Forest County Forestry & Recreation Department Timber Sale Bid Sheet

Advertised species, products and value for sale tract#: **4-24** Approximate cutting area: **63** acres
 Township: **Nashville** **Parts of W1/2 SE1/4, Parts of SE 1/4 NE 1/4, Sec.1, T.34 N., R.13 E.**

Product Species	Estimated Unit Volume	Bid Per Unit	Total
20T-MX Mixed Hdwd Pulp	800.00 Tons	_____	_____
20T-A Aspen Pulp	25.00 Tons	_____	_____
20T-BA Bass Wood Pulp	10.00 Tons	_____	_____
10-AW White Ash	60.00 MBF	_____	_____
10-MH Hard Maple Sawlogs	20.00 MBF	_____	_____
10-MX Mixed Hardwood Sawlogs	2.00 MBF	_____	_____
10-BA Basswood Sawlogs	2.00 MBF	_____	_____
	25,574.00		
	Minimum Total Bid		Total Bid

All products must have a bid price.

Bid bonds will be waived for 2024. If you are the successful bidder, you will be required to pay a performance bond of 25% of the total bid price at contract signing. You will also be required to provide copies of your SFI training and liability/workman's compensation certificates prior to signing the timber sale contract. At least one (1) person working on the sale must be SFI Certified. **Contracts will not be issued without the 25% performance bond, SFI training certificate and liability/workman's compensation certificate.**

NOTE: This bid, when properly filled out, should be placed in a plain envelope and sealed. Mark the envelope 'Sealed Bid - Timber Stumpage', indicate the Tract Number. Place this sealed envelope in a mailing envelope and mail to the Forest County Forestry & Recreation Department, 200 E. Madison St. Crandon, WI 54520. Bids may be hand delivered in a sealed envelope to the office. Check bid notice for deadline date and time. For more information, please call 715-478-3475. See timber Bid Conditions on the timber sale prospectus.

The Seller has the right to reject any and all bids. Volumes are estimates. All bidders are encouraged to examine sale to verify volumes and quality of all timber. Bidders should be prepared to submit a performance bond and references upon request.

Name _____

Address _____

City, State, Zip _____

Phone #: _____

Bidder Signature _____

Date _____

Forest County Forest
Paw Patrol Timber Sale – Tract 5-24
Parts of SW ¼ SE ¼ Sec. 34, Parts of S ½ NW ¼ Sec. 35, T.36 N., R.12 E.
Sale area 56 acres
(Mapped by Jared Oemig, 10/26/2023)

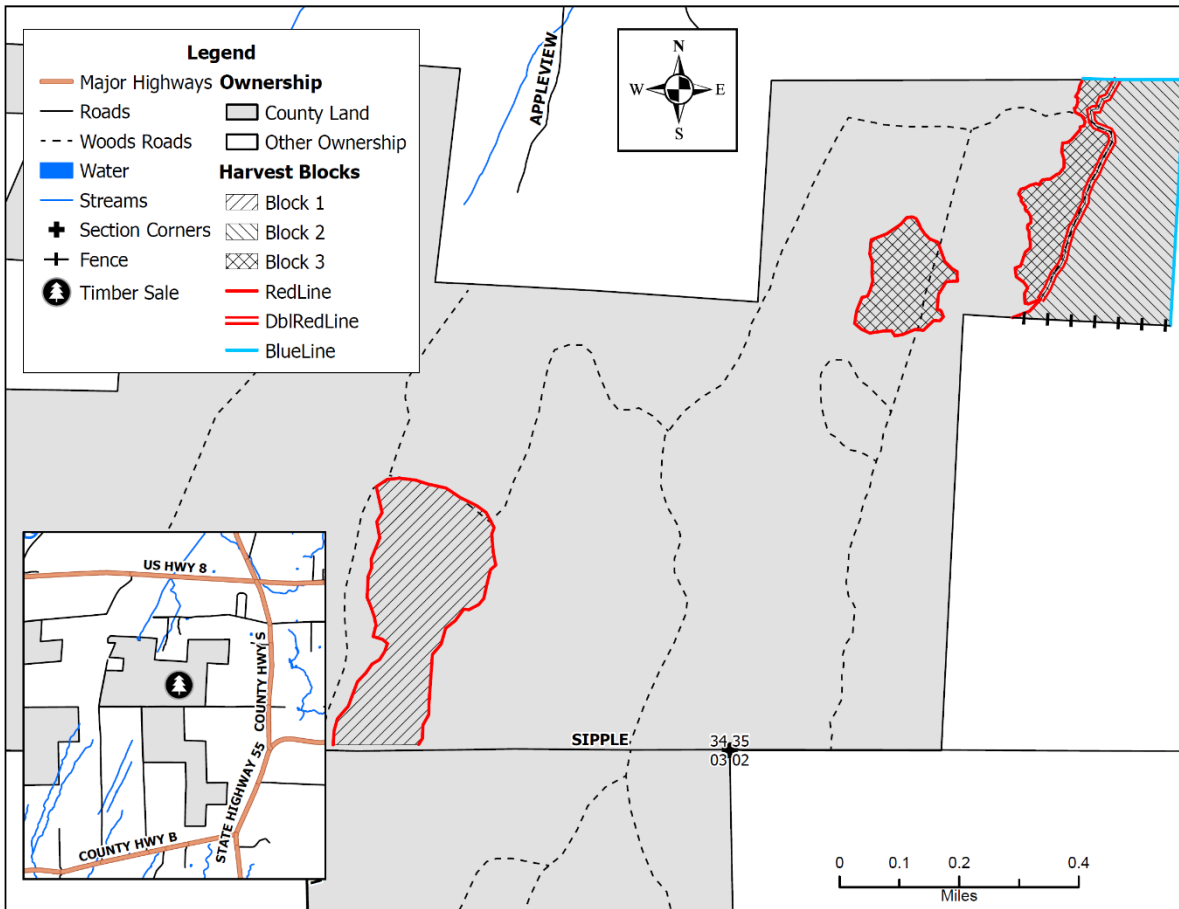

Harvest Specifications:
Block 1 – Northern Hardwood, 21 acres

- Cut all trees marked with orange paint. **In addition, harvest all merchantable ash, aspen, balsam fir, white birch and ironwood.**

Block 2 – Northern Hardwood, 21 acres

- Cut all trees marked with orange paint. **In addition, harvest all merchantable ash, aspen, balsam fir, white birch and ironwood.**

Block 3 – Swamp Hardwoods/Aspen, 14 acres

- Cut all trees 2 inches and larger. **EXCEPT red oak, cedar, hemlock, yellow birch and trees marked with green paint.**

Sale Information:

- Pulp & Bolts - Mill Ticket
- Saw Logs – Field Scale
- Other Products
Determined by County
- Seasonal Restrictions:
Frozen or Dry Ground
Oak Wilt March 15th-
July 15th
Block 3- Frozen
Ground ONLY
- Completion Date: July 1, 2027
- Presale required before starting
- Forestry Department:
715-478-3475

All Blocks

- No cutting, skidding or trucking will be allowed during spring break up or wet soil conditions.
- No tree length or pole skidding is allowed without prior approval.
- All wood will be sorted by species and categories as listed in table below.
- All species and products shall be cut concurrently.
- Reasonable care shall be used to avoid unnecessary damage to reserve trees.
- **Do not cut dead trees unless marked with orange paint or, if they pose a safety hazard.**
- No equipment use or slash disposal in wetlands.
- Any gates, rocks, berms or other barriers removed for access will be repaired or replaced.
- All slash and logging debris must be lopped to within 2 feet of the ground and pulled back 25 feet from roads.

ESTIMATED VOLUME

Pulpwood / Bolts		Sawlogs	
Species	Tons (Cords)	Species	MBF
MIXED HARDWOOD	450 (190)	BASSWOOD	15
BASSWOOD	310 (160)	MIXED HARDWOOD	12
ASPEN	110 (50)	HARD MAPLE	3
BALSAM FIR	85 (40)		
Total	955 (440)	Total	30

Forest County Forestry & Recreation Department Timber Sale Bid Sheet

Advertised species, products and value for sale tract#: **5-24** Approximate cutting area: **56** acres
 Township: **Crandon** **Parts of SW1/4 SE1/4 Sec. 34, Parts of S1/2 NW1/4 Sec.35, T.36 N., R.12 E**

Product Species	Estimated Unit Volume	Bid Per Unit	Total
20T-MX Mixed Hdwd Pulp	450.00 Tons	_____	_____
20T-BA Bass Wood Pulp	310.00 Tons	_____	_____
20T-A Aspen Pulp	110.00 Tons	_____	_____
20T-FB Balsam Fir Pulp	85.00 Tons	_____	_____
10-BA Basswood Sawlogs	15.00 MBF	_____	_____
10-MX Mixed Hardwood Sawlogs	12.00 MBF	_____	_____
10-MH Hard Maple Sawlogs	3.00 MBF	_____	_____
	10,054.00		
	Minimum Total Bid		Total Bid

All products must have a bid price.

Bid bonds will be waived for 2024. If you are the successful bidder, you will be required to pay a performance bond of 25% of the total bid price at contract signing. You will also be required to provide copies of your SFI training and liability/workman's compensation certificates prior to signing the timber sale contract. At least one (1) person working on the sale must be SFI Certified. **Contracts will not be issued without the 25% performance bond, SFI training certificate and liability/workman's compensation certificate.**

NOTE: This bid, when properly filled out, should be placed in a plain envelope and sealed. Mark the envelope 'Sealed Bid - Timber Stumpage', indicate the Tract Number. Place this sealed envelope in a mailing envelope and mail to the Forest County Forestry & Recreation Department, 200 E. Madison St. Crandon, WI 54520. Bids may be hand delivered in a sealed envelope to the office. Check bid notice for deadline date and time. For more information, please call 715-478-3475. See timber Bid Conditions on the timber sale prospectus.

The Seller has the right to reject any and all bids. Volumes are estimates. All bidders are encouraged to examine sale to verify volumes and quality of all timber. Bidders should be prepared to submit a performance bond and references upon request.

Name _____

Address _____

City, State, Zip _____

Phone #: _____

Bidder Signature _____

Date _____

Forest County Forest
Scooby and Scrappy Doo Timber Sale – Tract 6-24
Parts of S ½ NW ¼, Parts of SW ¼, Sec. 1, T.34 N., R.13 E.
Sale area 121 acres
(Mapped by Travis Wollenberg 10/20/2023)

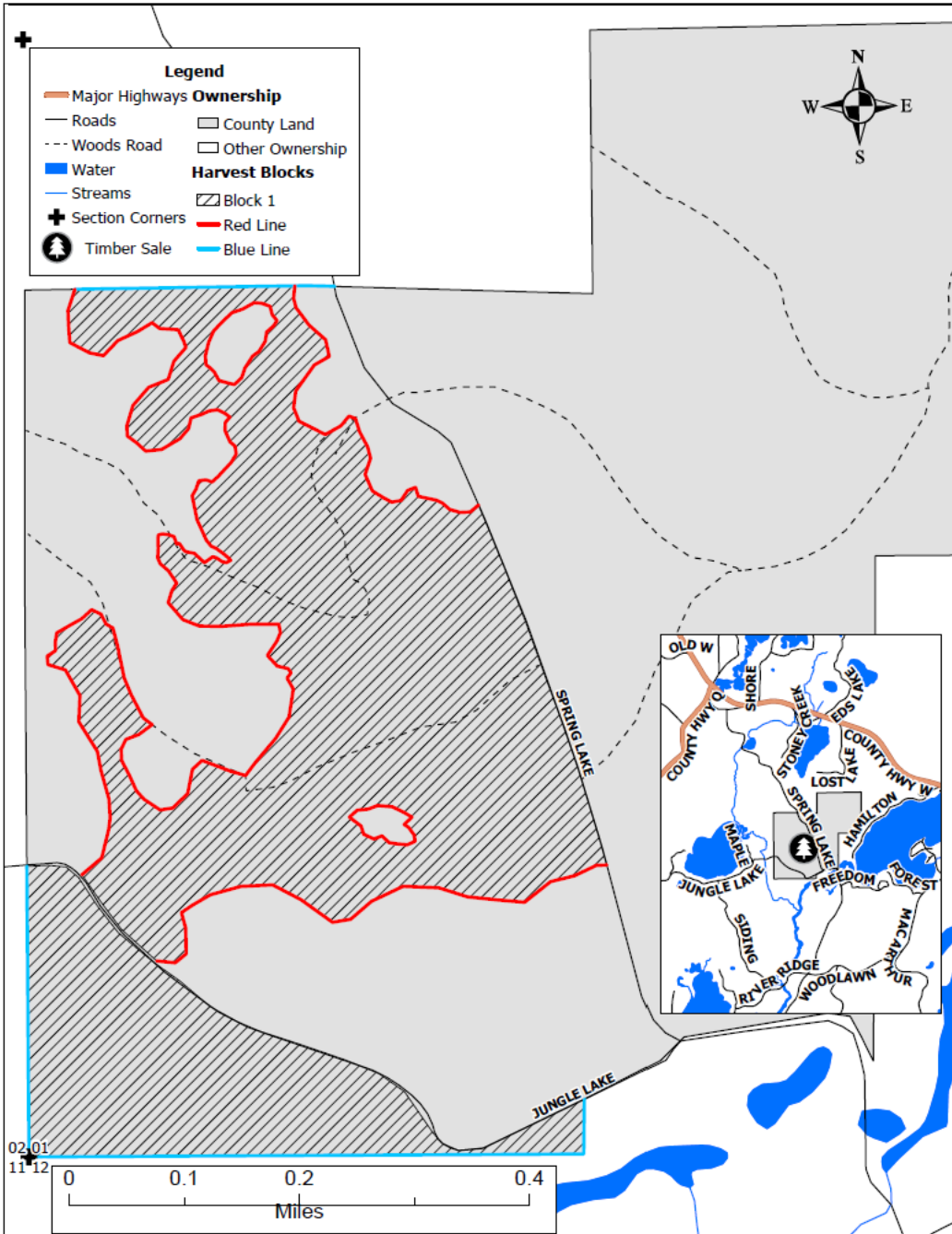

Harvest Specifications:
Block 1 – Northern Hardwood, 121 acres

- Cut all trees marked with orange paint. **In addition, harvest all merchantable ash, aspen, balsam fir, white birch and ironwood.**

All Blocks

- No cutting, skidding or trucking will be allowed during spring break up or wet soil conditions.
- No tree length or pole skidding is allowed without prior approval.
- All wood will be sorted by species and categories as listed in table below.
- All species and products shall be cut concurrently.
- Reasonable care shall be used to avoid unnecessary damage to reserve trees.
- **Do not cut dead trees unless marked with orange paint or, if they pose a safety hazard.**
- No equipment use or slash disposal in wetlands.
- Any gates, rocks, berms or other barriers removed for access will be repaired or replaced.
- All slash and logging debris must be lopped to within 2 feet of the ground and pulled back 25 feet from roads.

Sale Information:

- Pulp & Bolts - Mill Ticket
- Saw Logs – Field Scale
- Other Products – Determined by County
- Seasonal Restrictions:
 - March 15th – July 15th Oak Wilt Restriction
- Completion Date: July 1, 2027
- Presale required before starting
- Forestry Department: 715-478-3475

ESTIMATED VOLUME

Pulpwood / Bolts		Sawlogs	
Species	Tons (Cords)	Species	MBF
MIXED HARDWOOD	1700 (700)	MIXED HARDWOODS	55
ASPEN	140 (65)	HARD MAPLE	40
		WHITE ASH	40
Total	1840 (765)	Total	135

Forest County Forestry & Recreation Department Timber Sale Bid Sheet

Advertised species, products and value for sale tract#: **6-24** Approximate cutting area: **121** acres
Township: **Nashville** **Parts of S1/2 NW 1/4, Parts of SW 1/4, Sec.1, T.34 N., R.13 E.**

Product Species	Estimated Unit Volume	Bid Per Unit	Total
20T-MX Mixed Hdwd Pulp	1,700.00 Tons	_____	_____
20T-A Aspen Pulp	140.00 Tons	_____	_____
10-MX Mixed Hardwood Sawlogs	55.00 MBF	_____	_____
10-MH Hard Maple Sawlogs	40.00 MBF	_____	_____
10-AW White Ash	40.00 MBF	_____	_____
	41,845.00		
	Minimum Total Bid		Total Bid

All products must have a bid price.

Bid bonds will be waived for 2024. If you are the successful bidder, you will be required to pay a performance bond of 25% of the total bid price at contract signing. You will also be required to provide copies of your SFI training and liability/workman's compensation certificates prior to signing the timber sale contract. At least one (1) person working on the sale must be SFI Certified. **Contracts will not be issued without the 25% performance bond, SFI training certificate and liability/workman's compensation certificate.**

NOTE: This bid, when properly filled out, should be placed in a plain envelope and sealed. Mark the envelope 'Sealed Bid - Timber Stumpage', indicate the Tract Number. Place this sealed envelope in a mailing envelope and mail to the Forest County Forestry & Recreation Department, 200 E. Madison St. Crandon, WI 54520. Bids may be hand delivered in a sealed envelope to the office. Check bid notice for deadline date and time. For more information, please call 715-478-3475. See timber Bid Conditions on the timber sale prospectus.

The Seller has the right to reject any and all bids. Volumes are estimates. All bidders are encouraged to examine sale to verify volumes and quality of all timber. Bidders should be prepared to submit a performance bond and references upon request.

Name _____

Address _____

City, State, Zip _____

Phone #: _____

Bidder Signature _____

Date _____

**Forest County Forest
Elmer Fudd Timber Sale Tract 7-24
Parts of N ½ SE ¼ Sec. 16, T.35N., R.13E.
Sale area 40 acres
(Mapped by Travis Wollenberg 11/16/2023)**

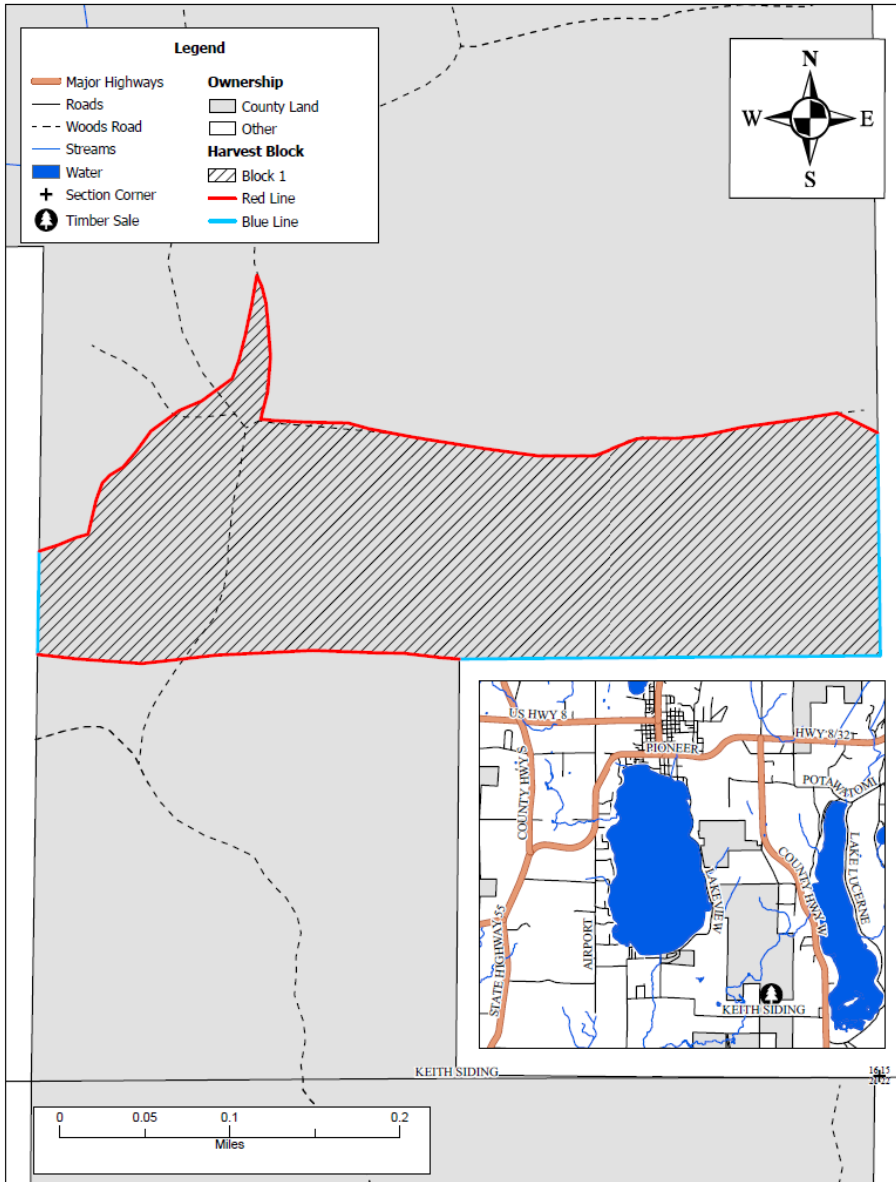

Harvest Specifications:

Block 1 – Aspen, 40 acres

- Cut all trees 2 inches and larger. **EXCEPT red oak, white pine, cedar, hemlock, yellow birch and trees marked with green paint.**

All Blocks

- No cutting, skidding or trucking will be allowed during spring break up or wet soil conditions.
- No tree length or pole skidding is allowed without prior approval.
- All wood will be sorted by species and categories as listed in table below.
- All species and products shall be cut concurrently.
- Reasonable care shall be used to avoid unnecessary damage to reserve trees.
- **Do not cut dead trees unless marked with orange paint or, if they pose a safety hazard.**
- No equipment use or slash disposal in wetlands.
- Any gates, rocks, berms or other barriers removed for access will be repaired or replaced.
- All slash and logging debris must be lopped to within 2 feet of the ground and pulled back 25 feet from roads.

Sale Information:

- Pulp & Bolts - Mill Ticket
- Saw Logs – Field Scale
- Other Products – Determined by County
- Seasonal Restrictions:
 - Oak Wilt Restriction March 15th-July 15th
- Completion Date: July 1, 2027
- Presale required before starting
- Forestry Department: 715-478-3475

ESTIMATED VOLUME

Pulpwood / Bolts		Sawlogs	
Species	Tons (Cords)	Species	MBF
ASPEN	2350 (1050)	MIXED HARDWOOD	4
MIXED HARDWOOD	250 (105)		
BALSAM FIR	20 (10)		
WHITE SPRUCE	20 (10)		
Total	2640 (1175)	Total	4

Forest County Forest
Open Season Timber Sale Tract 8-24
Parts NE ¼ SW ¼, SW ¼ SE ¼ Sec. 21, T.35N., R.13E.
Sale area 35 acres
(Mapped by Travis Wollenberg 11/16/2023)

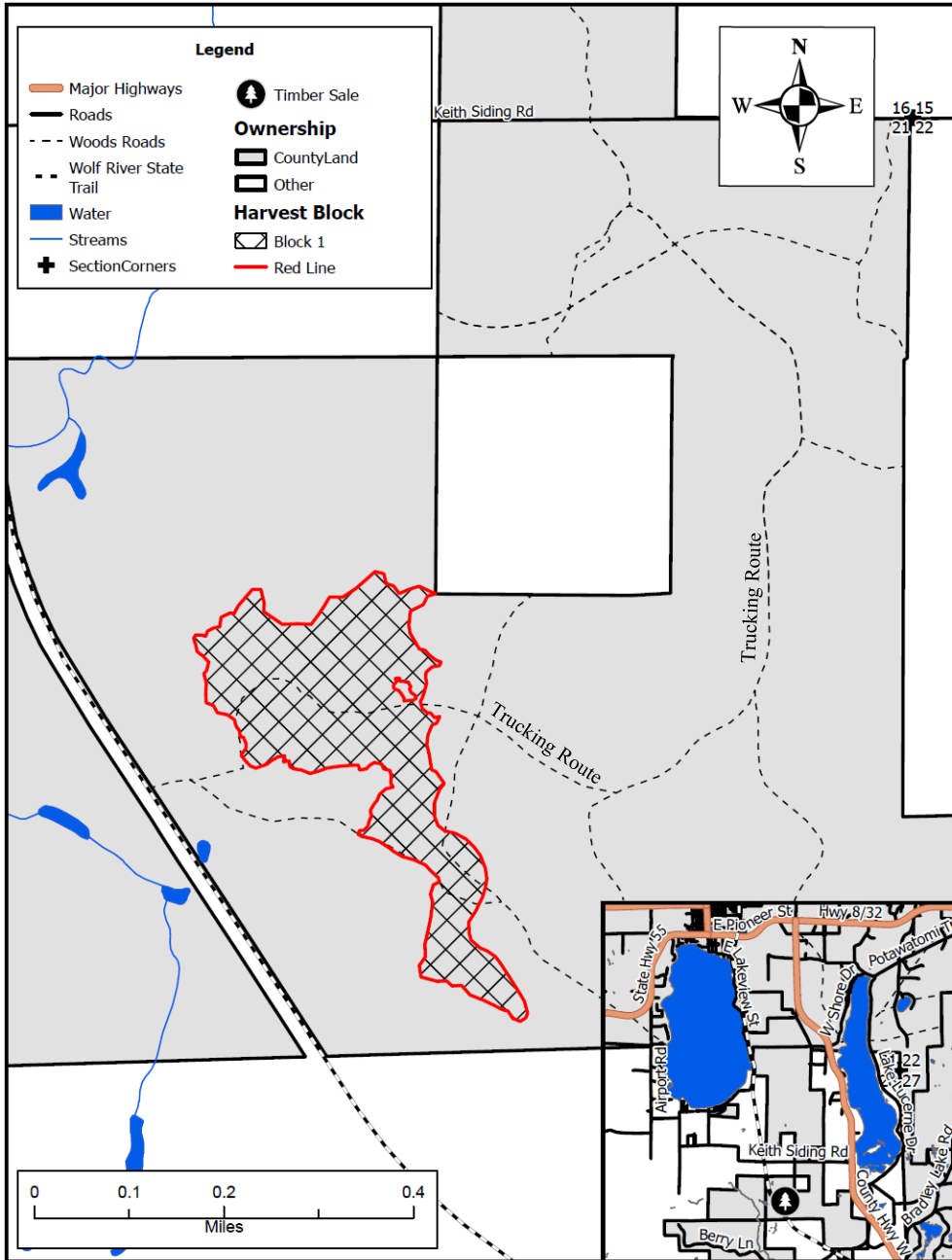

Harvest Specifications:

Block 1 – Aspen, 35 acres

- Cut all trees 2 inches and larger. **EXCEPT red oak, white pine, cedar, hemlock, yellow birch and trees marked with green paint.**

All Blocks

- No cutting, skidding or trucking will be allowed during spring break up or wet soil conditions.
- No tree length or pole skidding is allowed without prior approval.
- All wood will be sorted by species and categories as listed in table below.
- All species and products shall be cut concurrently.
- Reasonable care shall be used to avoid unnecessary damage to reserve trees.
- **Do not cut dead trees unless marked with orange paint or, if they pose a safety hazard.**
- No equipment use or slash disposal in wetlands.
- Any gates, rocks, berms or other barriers removed for access will be repaired or replaced.
- All slash and logging debris must be lopped to within 2 feet of the ground and pulled back 25 feet from roads.

Sale Information:

- Pulp & Bolts - Mill Ticket
- Saw Logs – Field Scale
- Other Products – Determined by County
- Seasonal Restrictions:
 - Dry or Frozen
- Completion Date: July 1, 2027
- Presale is required before starting
- Forestry Department: 715-478-3475

ESTIMATED VOLUME

Pulpwood / Bolts		Sawlogs	
Species	Tons (Cords)	Species	MBF
ASPEN	2,150 (950)	MIXED HARDWOOD	4
MIXED HARDWOOD	260 (110)		
BALSAM FIR	130 (60)		
WHITE SPRUCE	40 (20)		
Total	2,580 (1,140)	Total	4

Forest County Forestry & Recreation Department Timber Sale Bid Sheet

Advertised species, products and value for sale tract#: **8-24** Approximate cutting area: **35** acres
 Township: **Lincoln** **Parts NE 1/4 SW 1/4, SW 1/4 SE 1/4 Sec. 21, T.35N., R.13E.**

Product Species	Estimated Unit Volume	Bid Per Unit	Total
20T-A Aspen Pulp	2,150.00 Tons	_____	_____
20T-MX Mixed Hdwd Pulp	260.00 Tons	_____	_____
20T-FB Balsam Fir Pulp	130.00 Tons	_____	_____
20T-SW White Spruce Pulp	40.00 Tons	_____	_____
10-MX Mixed Hardwood Sawlogs	4.00 MBF	_____	_____
	24,921.00		
	Minimum Total Bid		Total Bid

All products must have a bid price.

Bid bonds will be waived for 2024. If you are the successful bidder, you will be required to pay a performance bond of 25% of the total bid price at contract signing. You will also be required to provide copies of your SFI training and liability/workman's compensation certificates prior to signing the timber sale contract. At least one (1) person working on the sale must be SFI Certified. **Contracts will not be issued without the 25% performance bond, SFI training certificate and liability/workman's compensation certificate.**

NOTE: This bid, when properly filled out, should be placed in a plain envelope and sealed. Mark the envelope 'Sealed Bid - Timber Stumpage', indicate the Tract Number. Place this sealed envelope in a mailing envelope and mail to the Forest County Forestry & Recreation Department, 200 E. Madison St. Crandon, WI 54520. Bids may be hand delivered in a sealed envelope to the office. Check bid notice for deadline date and time. For more information, please call 715-478-3475. See timber Bid Conditions on the timber sale prospectus.

The Seller has the right to reject any and all bids. Volumes are estimates. All bidders are encouraged to examine sale to verify volumes and quality of all timber. Bidders should be prepared to submit a performance bond and references upon request.

Name _____

Address _____

City, State, Zip _____

Phone #: _____

Bidder Signature _____

Date _____