

Tract Number : 1124

Description : SW1/4 27-15-8  
 FSA Physical Location : NEBRASKA/MERRICK  
 ANSI Physical Location : NEBRASKA/MERRICK  
 BIA Unit Range Number :  
 HEL Status : NHEL: No agricultural commodity planted on undetermined fields  
 Wetland Status : Tract contains a wetland or farmed wetland  
 WL Violations : None  
 Owners : JAMES SULLIVAN, DAVID L SULLIVAN, TERRY SULLIVAN, ROBERT E SULLIVAN  
 Other Producers : KEVIN WADE GLAUSE, CLAYTON GLAUSE, SULLIVAN BROTHERS FARM PARTNERSHIP  
 Recon ID : None

**Tract Land Data**

Farm Land	Cropland	DCP Cropland	WBP	EWP	WRP	GRP	Sugarcane
154.75	142.70	142.70	0.00	0.00	0.00	0.00	0.0
State Conservation	Other Conservation	Effective DCP Cropland	Double Cropped	CRP	MPL	DCP Ag. Rel Activity	SOD
0.00	0.00	142.70	0.00	0.00	0.00	0.00	0.00

**DCP Crop Data**

Crop Name	Base Acres	CCC-505 CRP Reduction Acres	PLC Yield
Wheat	8.70	0.00	32
Corn	63.90	0.00	144
Soybeans	3.50	0.00	50
<b>TOTAL</b>	<b>76.10</b>	<b>0.00</b>	





- Non-Cropland
- Acres
- HEL

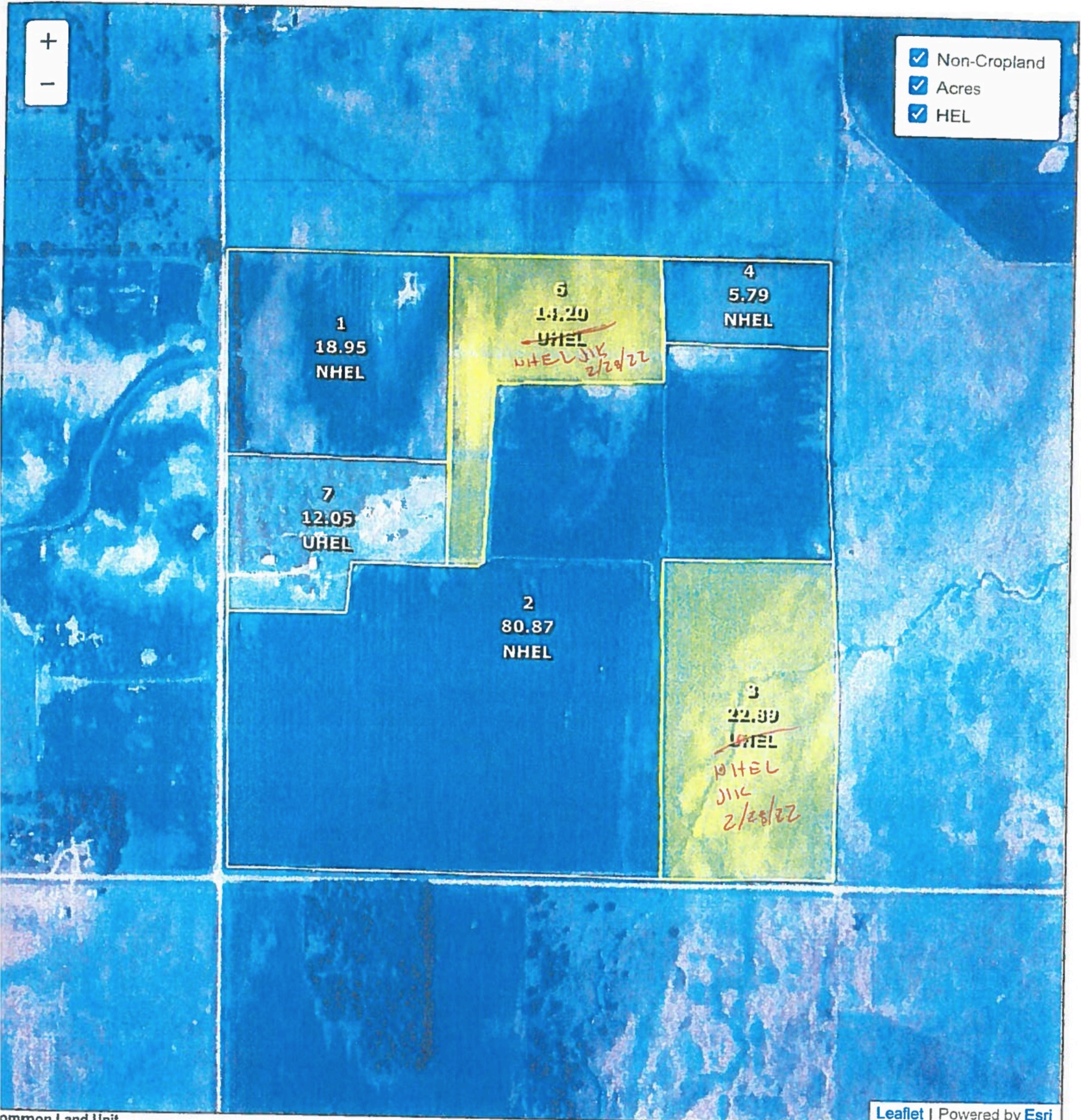

Common Land Unit  
 Cropland Non-cropland CRP

Leaflet | Powered by Esri

Farm 509  
 Tract 1124

- Wetland Determination Identifiers
- Restricted Use
  - Limited Restrictions
  - Exempt from Conservation Compliance Provisions

*New Map*



Tract 1 of 3

2022 Crop Year

United States Department of Agriculture (USDA) Farm Service Agency (FSA) maps are for FSA Program administration only. This map does not represent a legal survey or reflect actual ownership; however it depicts the information provided directly from the producer and/or National Agricultural Imagery Program (NAIP) imagery. The producer accepts the data 'as is' and assumes all risks associated with its use. USDA-FSA assumes no responsibility for actual or consequential damage incurred as a result of any user's reliance on this data outside FSA Programs. Wetland identifiers do not represent the size, shape, or specific determination of the area. Refer to your original determination (CPA-026 and attached maps) for exact boundaries and determinations or contact USDA Natural Resources Conservation Service (NRCS).



# USDA Certified Wetland Determination

Customer Name: James Sullivan

NRCS Admin. Office: Central City

Farm: 509 Tract: 1124 Fields: 3, 6

Finalized By: Ashley Forrester

Legal Description: 27-15-8W Merrick County

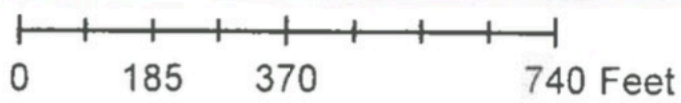
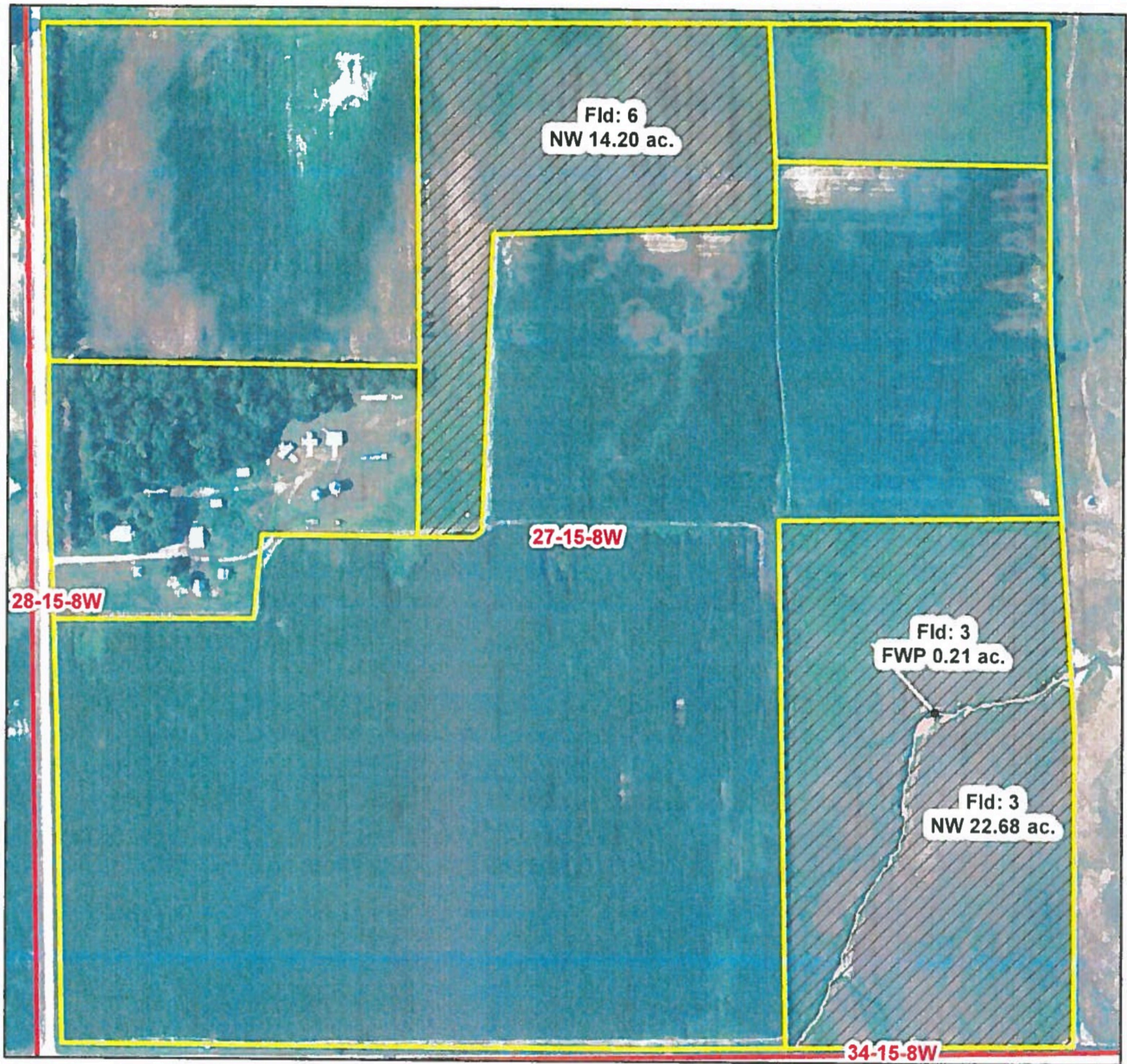

Map Created: 9/13/2022



## Legend

- Field Boundaries (yellow outline)
- Section Boundaries (red outline)
- FWP (pink shaded area)
- NW (hatched area)



Some fields or portions of fields may not have certified wetland determinations completed.



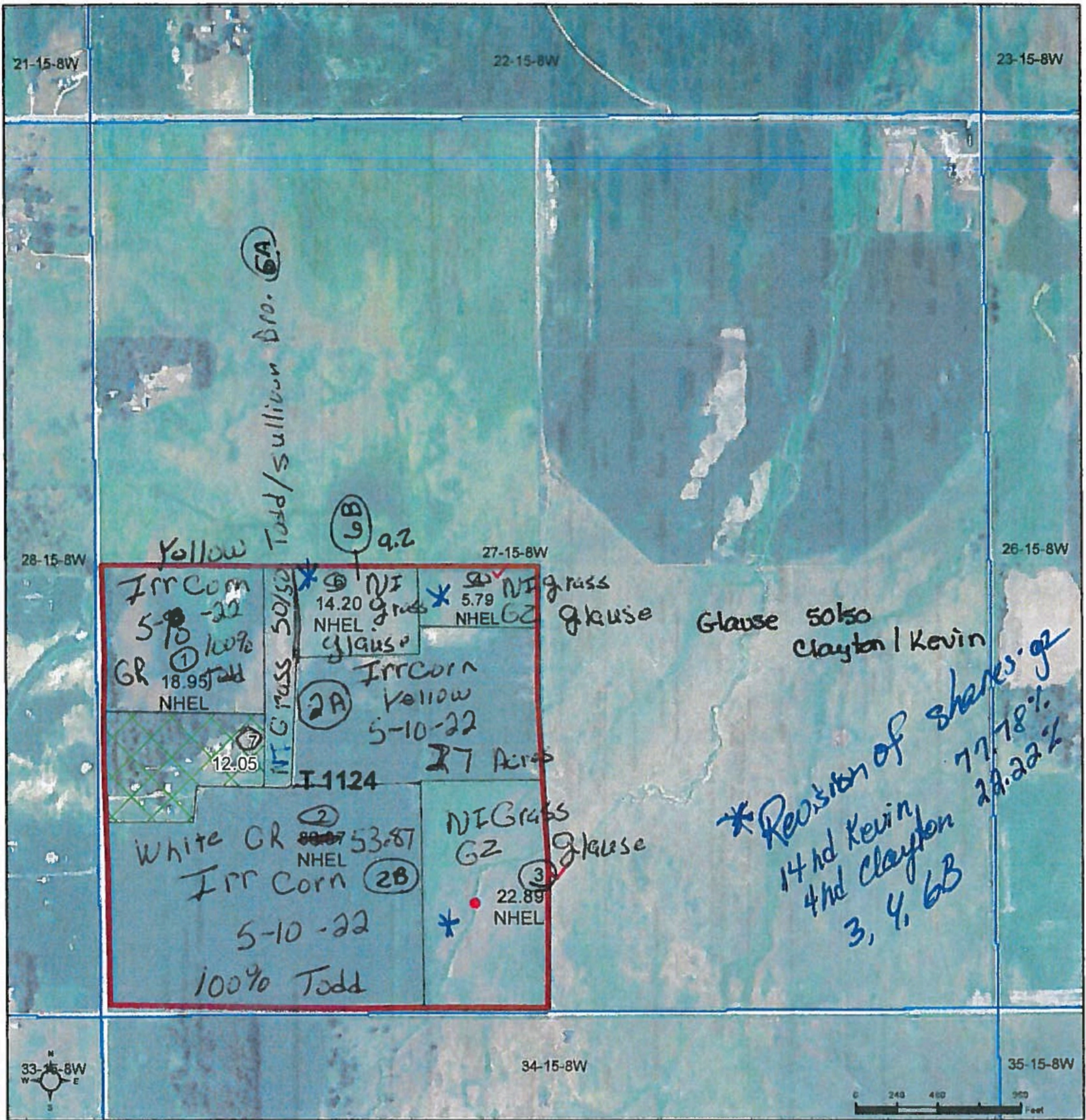

Common Land Unit Tract Boundary PLSS Non-Cropland Cropland

2020 NAIP Ortho Imagery

2022 Program Year

Map Created April 21, 2022

Wetland Determination Identifiers  
 Restricted Use  
 Limited Restrictions  
 Exempt from Wetland Provisions

SHARES: 0

Tract Cropland Total: 142.70 acres

Checklist:  
IRR/NI  
CROP/TYPE  
INTENDED USE  
ACRES  
PLANT DATE

Farm 509  
Tract 1124  
27-15-8W

United States Department of Agriculture (USDA) Farm Service Agency (FSA) maps are for FSA Program administration only. This map does not represent a legal survey or reflect actual ownership; rather it depicts the information provided directly from the producer and/or National Agricultural Imagery Program (NAIP) imagery. The producer accepts the data 'as is' and assumes all risks associated with its use. USDA-FSA assumes no responsibility for actual or consequential damage incurred as a result of any user's reliance on this data outside FSA Programs. Wetland identifiers do not represent the size, shape, or specific determination of the area. Refer to your original determination (CPA-026 and attached maps) for exact boundaries and determinations or contact USDA Natural Resources Conservation Service (NRCS).

FIELD NAME \_\_\_\_\_



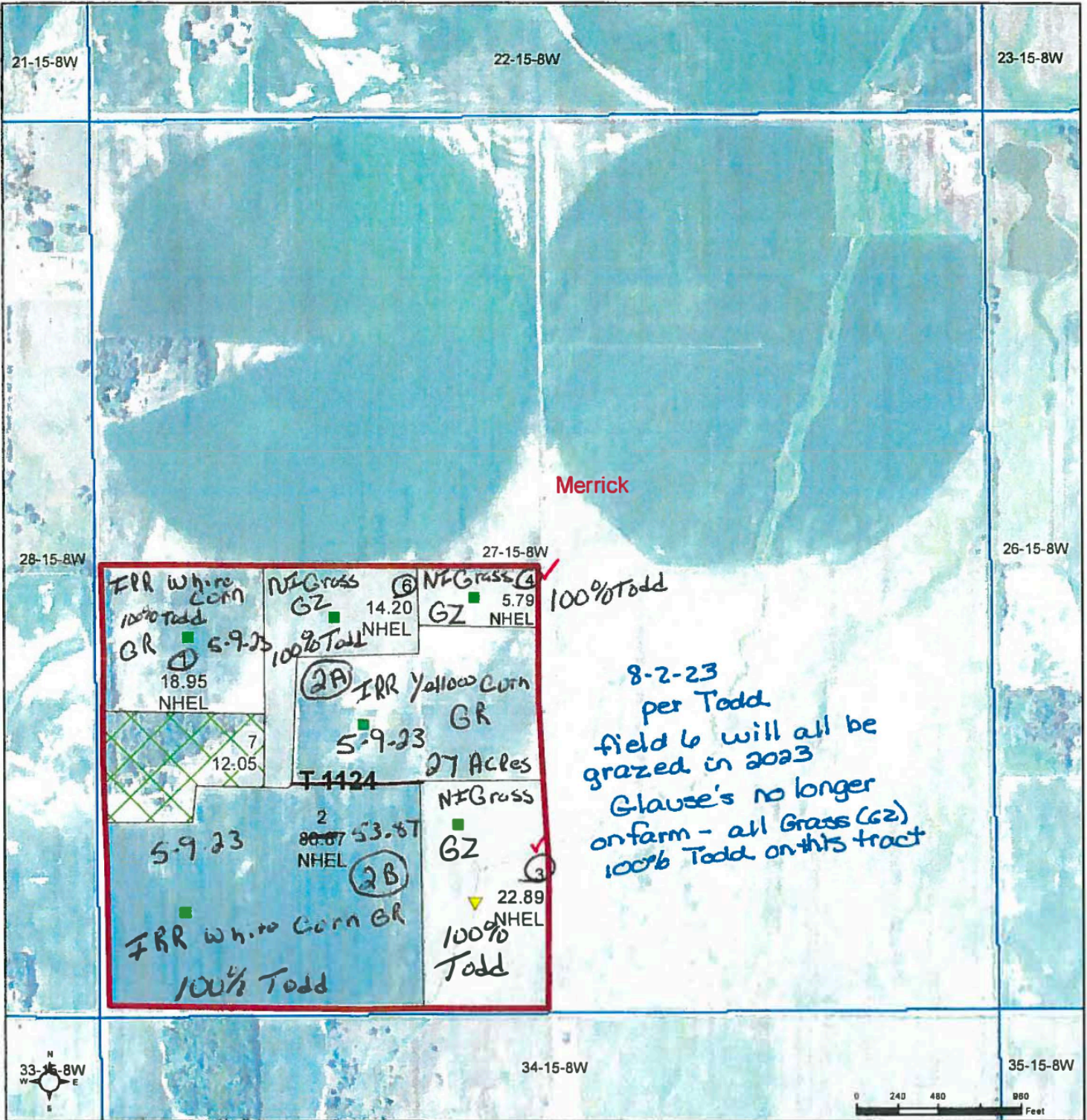

Common Land Unit  
 fips\_fsa\_counties  
 Cropland  
 Tract Boundary  
 PLSS  
 Non-Cropland

2022 NAIP Ortho Imagery

Did YOU Include?

- > Irr / Ni
- > Crop / Type
- > Intended Use
- > Acres
- > Plant Date
- > Shares

2023 Program Year

Map Created April 24, 2023

Farm 6273  
 Tract 1124  
 27-15-8W

Wetland Determination Identifiers  
 ● Restricted Use  
 ▼ Limited Restrictions  
 ■ Exempt from Wetland Provisions

Tract Cropland Total: 142.70 acres

United States Department of Agriculture (USDA) Farm Service Agency (FSA) maps are for FSA Program administration only. This map does not represent a legal survey or reflect actual ownership; rather it depicts the information provided directly from the producer and/or National Agricultural Imagery Program (NAIP) imagery. The producer accepts the data 'as is' and assumes all risks associated with its use. USDA-FSA assumes no responsibility for actual or consequential damage incurred as a result of any user's reliance on this data outside FSA Programs. Wetland identifiers do not represent the size, shape, or specific determination of the area. Refer to your original determination (CPA-026 and attached maps) for exact boundaries and determinations or contact USDA Natural Resources Conservation Service (NRCS).

FIELD NAME \_\_\_\_\_