

Bergren Real Estate & Auction

509 Main St
PO Box 745
Griswold, IA 51535
Phone: (712) 778-2242
Fax: (712) 778-2243
Email: Bergrenre@netins.net
www.bergrenrealestateandauction.com

75.77 Taxable acres-Nodaway River Bottom Ground.

Brief Legal: Located in Section 33 East Township, Montgomery County, IA.
(located South of Villisca on HWY 71, West side of the HWY South of the river)

- Cropland Acres-65.54 including 1.90 acres in CRP
 - CRP Terms-Total payment \$484 & expires in 2022
 - Corn yield-118
 - Corn base-34.5
 - Bean yield-37
 - Bean base-29.1
 - CSRII-72.8 on cropland
 - Taxes-\$2028
-
- List Price; \$453,274.00

Steve Bergren/Broker @ (712)-789-0847
Jim Sifford/Agent @ (712)-370-2560
Heather Pelzer/Agent @ (712)-621-5014

**Information received from sources believed to be reliable. Sellers & Auctioneer do not guarantee their accuracy. Buyers are invited to do their own research prior to sale.

Soils Map

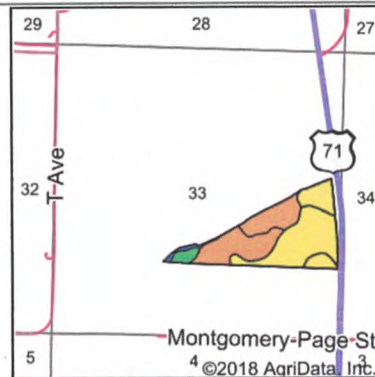
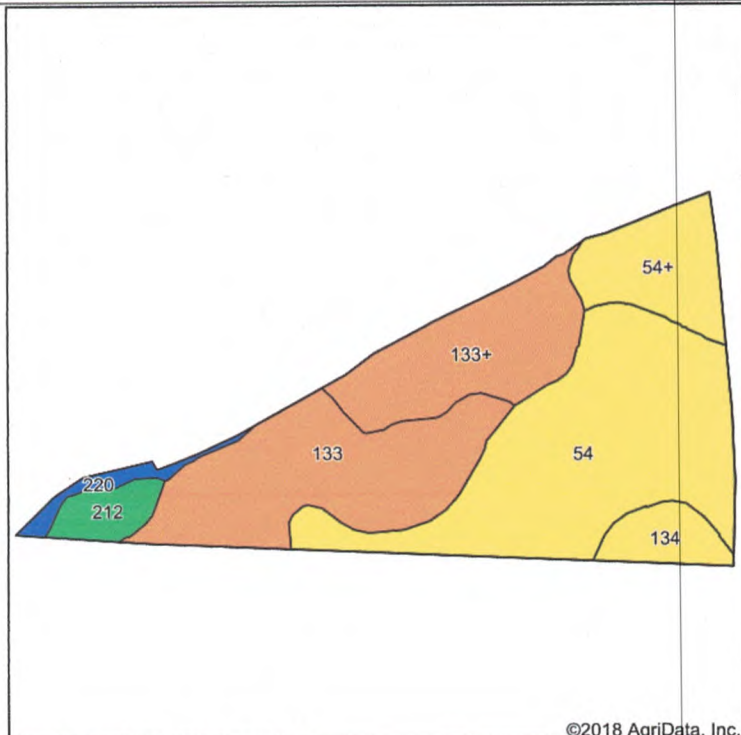

State: **Iowa**
 County: **Montgomery**
 Location: **33-71N-36W**
 Township: **East**
 Acres: **63.64**
 Date: **10/11/2018**

©2018 AgriData, Inc.



Soils data provided by USDA and NRCS.

Area Symbol: IA137, Soil Area Version: 25

Code	Soil Description	Acres	Percent of field	CSR2 Legend	Non-Irr Class *c	CSR2**	CSR	NCCPI Soybeans
54	Zook silty clay loam, 0 to 2 percent slopes, occasionally flooded	24.53	38.5%		IIw	67	70	62
133	Colo silty clay loam, deep loess, 0 to 2 percent slopes, occasionally flooded	15.86	24.9%		IIw	78	80	78
133+	Colo silt loam, deep loess, 0 to 2 percent slopes, overwash, occasionally flooded	10.32	16.2%		IIw	78	85	83
54+	Zook silt loam, 0 to 2 percent slopes, occasionally flooded, overwash	6.49	10.2%		IIw	69	75	60
134	Zook silty clay, 0 to 2 percent slopes	2.89	4.5%		IIIw	65	65	57
212	Kennebec silt loam, 0 to 2 percent slopes, occasionally flooded	2.28	3.6%		Iw	91	86	89
220	Nodaway silt loam, 0 to 2 percent slopes, occasionally flooded	1.27	2.0%		IIw	82	85	92
Weighted Average						72.8	76.1	70.5

**IA has updated the CSR values for each county to CSR2.
 *c: Using Capabilities Class Dominant Condition Aggregation Method
 Soils data provided by USDA and NRCS.

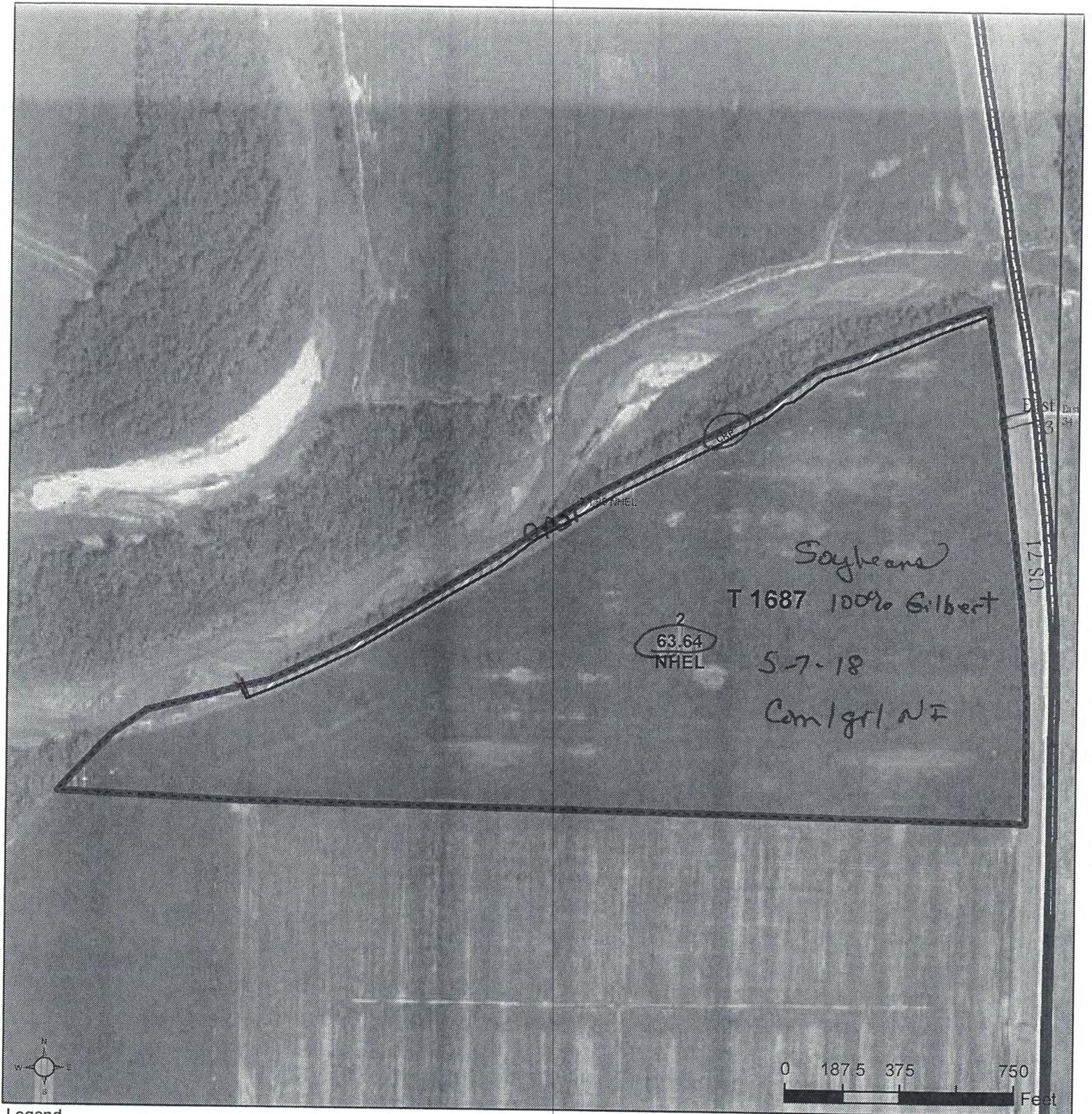

- Legend**
- Non-Cropland
 - Cropland
 - CRP
 - Iowa PLSS
 - Tract Boundary
 - Iowa Roads

- Wetland Determination Identifiers**
- Restricted Use
 - Limited Restrictions
 - Exempt from Conservation
 - Compliance Provisions

Tract Cropland Total: 65.54 acres

2018 Program Year
Map Created April 12, 2018

Farm 2727
Tract 1687

United States Department of Agriculture (USDA) Farm Service Agency (FSA) maps are for FSA Program administration only. This map does not represent a legal survey or reflect actual ownership; rather it depicts the information provided directly from the producer and/or National Agricultural Imagery Program (NAIP) imagery. The producer accepts the data 'as is' and assumes all risks associated with its use. USDA-FSA assumes no responsibility for actual or consequential damage incurred as a result of any user's reliance on this data outside FSA Programs. Wetland identifiers do not represent the size, shape, or specific determination of the area. Refer to your original determination (CPA-026 and attached maps) for exact boundaries and determinations or contact USDA Natural Resources Conservation Service (NRCS).