

Concept Proposal Application
DELTA LEVEES SPECIAL FLOOD CONTROL PROJECTS

Project Information

Project Title:

Project Location (Island/Tract, County):

Applicant Information

Name of LMA:

Mailing Address:

Person(s) Representing Organization:

Title, Telephone, Email address:

Additional Contacts

Name:

Additional Contacts (cont.)

Organization:

Title, Telephone, Email address:

Eligibility Information

Has a Five-Year Plan been completed for your District?

Yes __ No __

What is the Anthropogenic Accommodation Space (AAS) of your District?

AAS \approx (Surface Area of District) x (Average Depth below mean high water)

Notes

- The information provided on the following pages should provide a clear description of the proposed project, addressing the different criteria described in the PSP or Directed Action Request.
- Maps and photos may be included as attachments to this Concept Proposal. Please limit attachments to no more than 4 pages.

DSC DLIS Priority (Please limit response to 1 page)

A large, empty rectangular box with a thin black border, occupying most of the page below the instruction. It is intended for the user to provide their response to the priority request.

External Financing (Please limit response to 1 page)

General Elements (Please limit response to 2 pages)

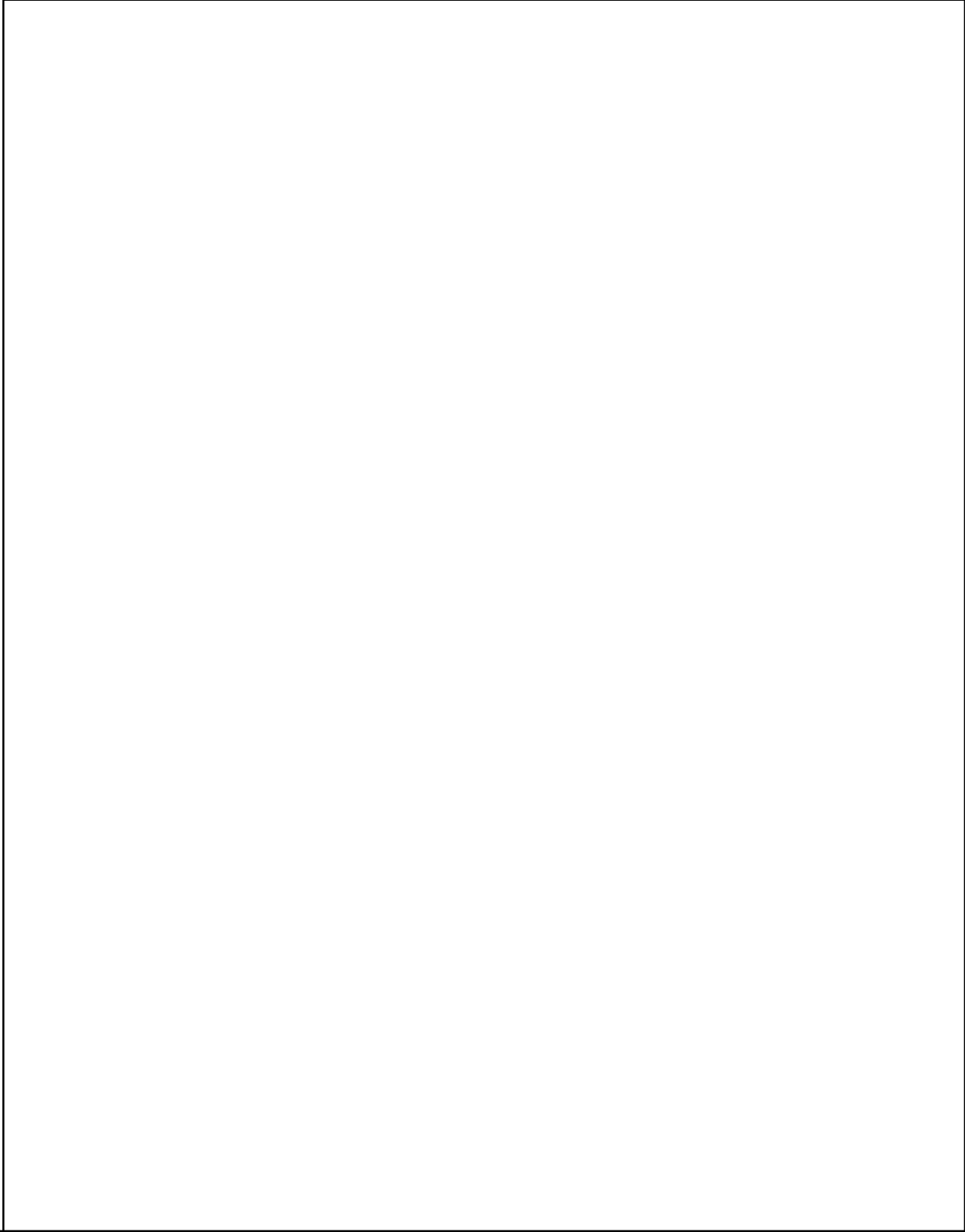
A large, empty rectangular box with a thin black border, intended for the user to write their response. It occupies the majority of the page below the header.

General Elements (continued)

--

Public Water Supply (Please limit response to 1 page)

A large, empty rectangular box with a thin black border, occupying most of the page below the header. It is intended for the user to write their response to the question 'Public Water Supply'.

Ecosystem Enhancement (Please limit response to 1 page)

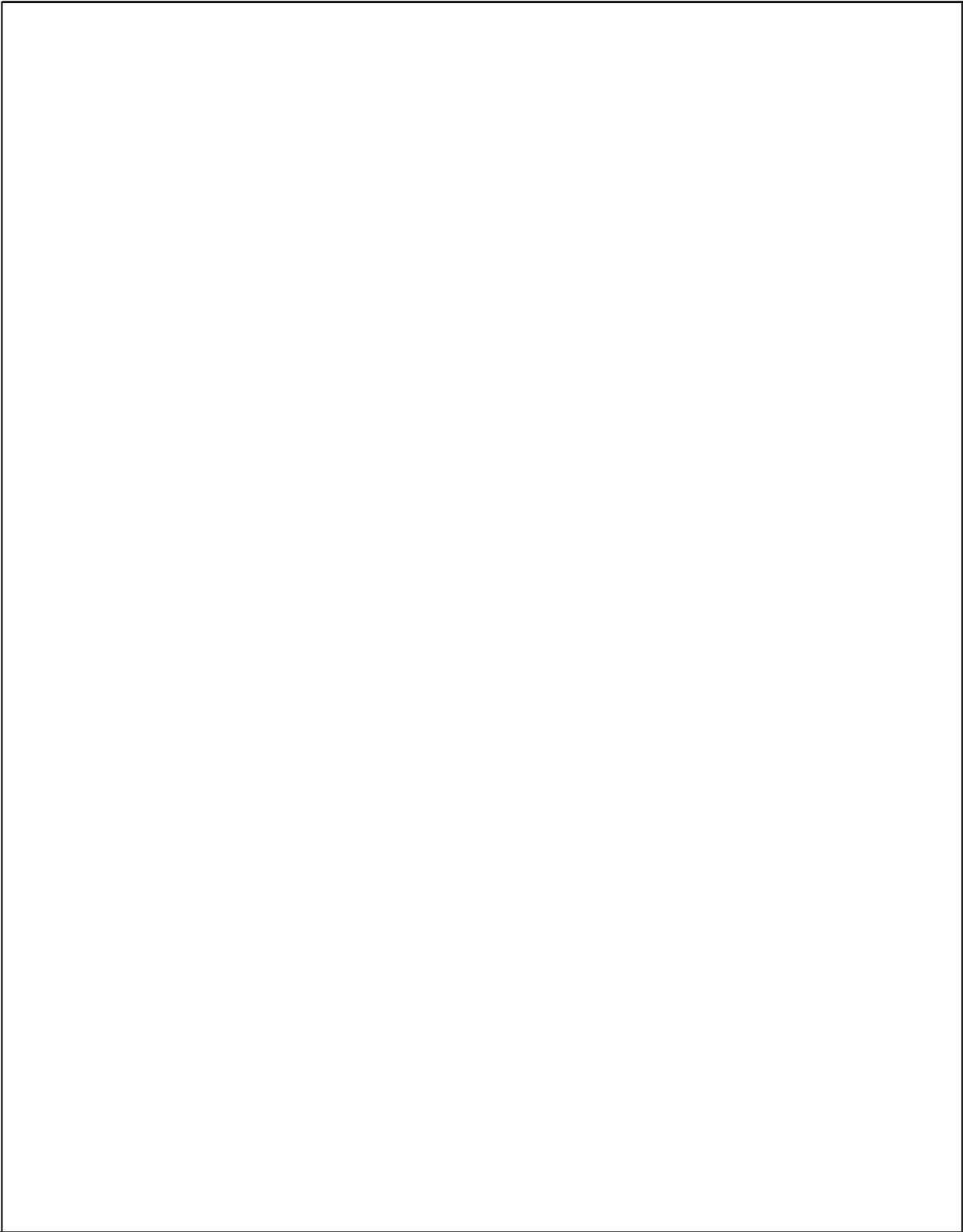
A large, empty rectangular box with a thin black border, intended for the user to write their response to the 'Ecosystem Enhancement' prompt. The box occupies most of the page below the header.

Levee System Integrity (Please **limit** response to 1 page)

A large, empty rectangular box with a thin black border, occupying most of the page below the header. It is intended for the user to write their response to the question 'Levee System Integrity'.

Climate Change Vulnerability and Adaptation Assessment (Please **limit** response to 1 page)

A large, empty rectangular box with a thin black border, occupying most of the page below the header. It is intended for the user to write their response to the assessment question.

DISAPPOINTMENT SLOUGH LEVEE SETBACK AND HABITAT ENHANCEMENT STATIONS 375+00 TO 400+00

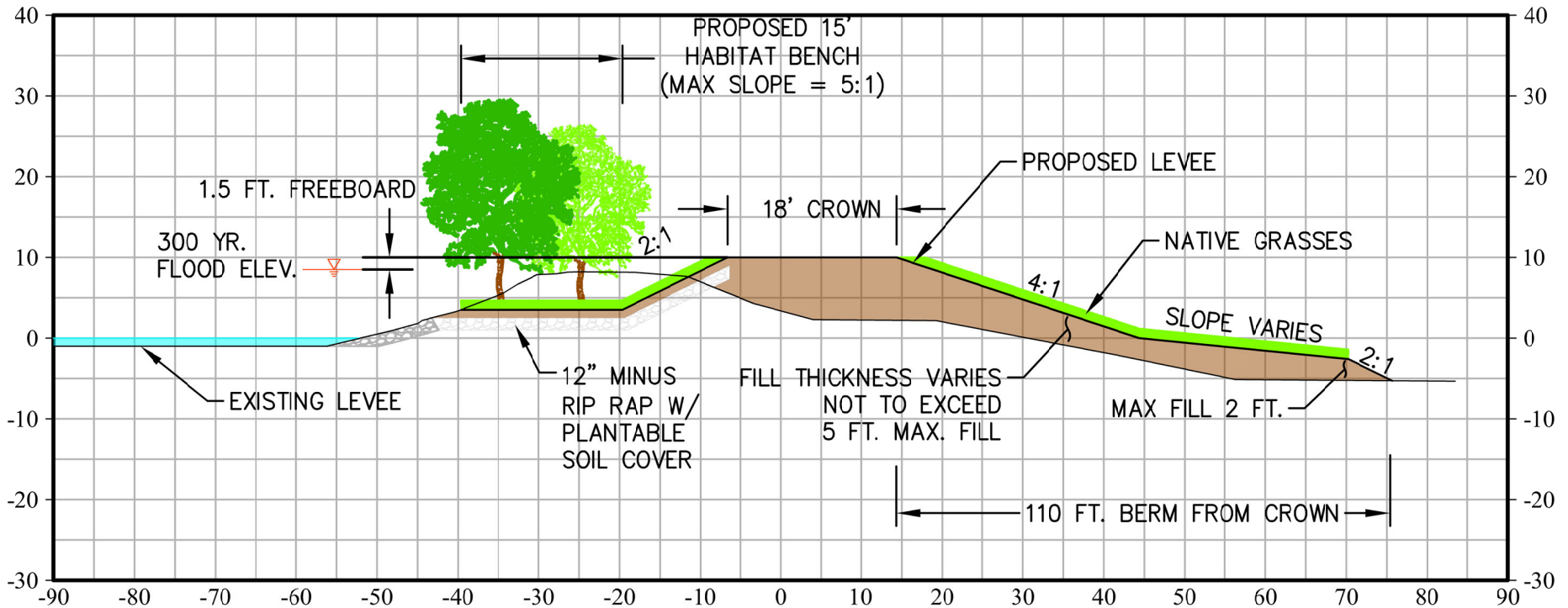

455 University Avenue, Suite 100
Sacramento, California 95825
Phone: (916) 456-4400 • Fax: (916) 456-0253

RECLAMATION DISTRICT NO. 2044
KING ISLAND

LEVEE SETBACK CONCEPTUAL CROSS SECTION

SCALE:	NTS
JOB NUMBER:	4375.6
DRAWN BY:	MN
DATE:	03/02/2023
SHEET:	1 OF 3

DISAPPOINTMENT SLOUGH LEVEE STABILITY STATIONS 400+00 TO 425+00

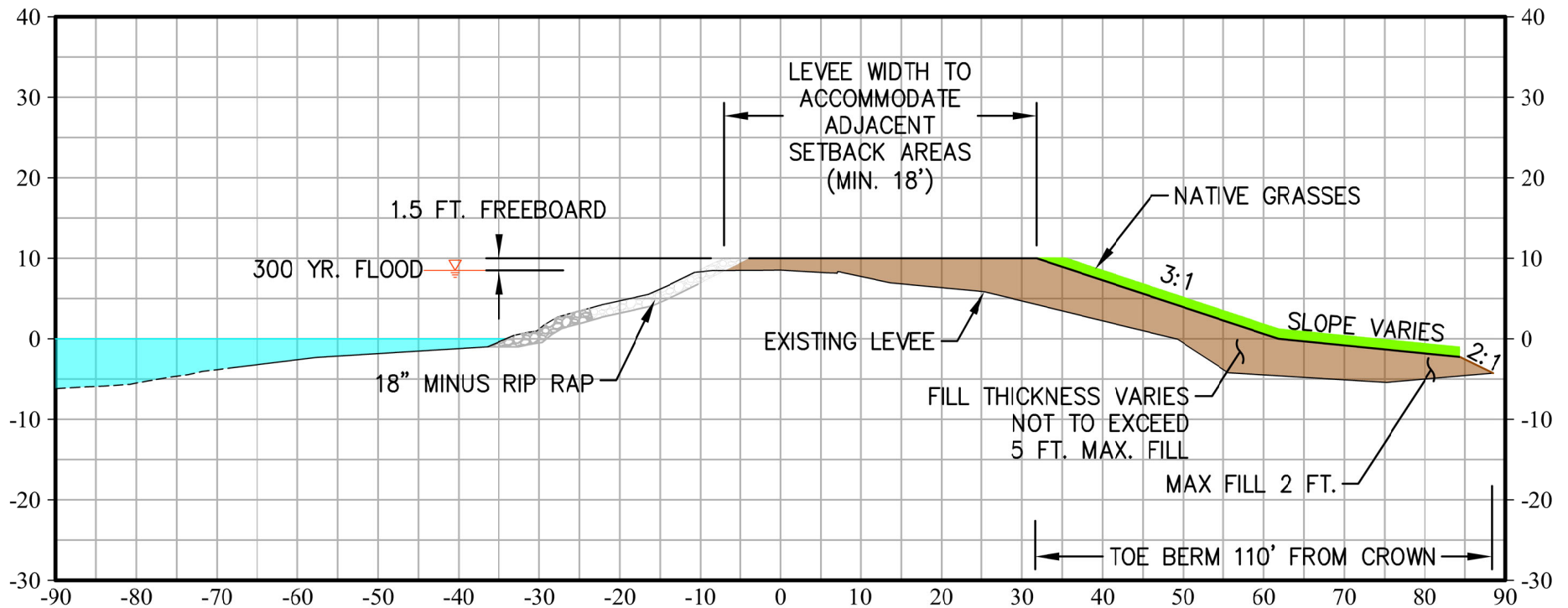

NOTE: INTENDED FOR IMPLEMENTATION IN AREAS NOT CONDUCTIVE TO CREATING HABITAT



455 University Avenue, Suite 100
Sacramento, California 95825
Phone: (916) 456-4400 • Fax: (916) 456-0253

RECLAMATION DISTRICT NO. 2044
KING ISLAND

CONCEPTUAL CROSS SECTION

SCALE:	NTS
JOB NUMBER:	4375.6
DRAWN BY:	MN
DATE:	03/02/2023
SHEET:	2 OF 3

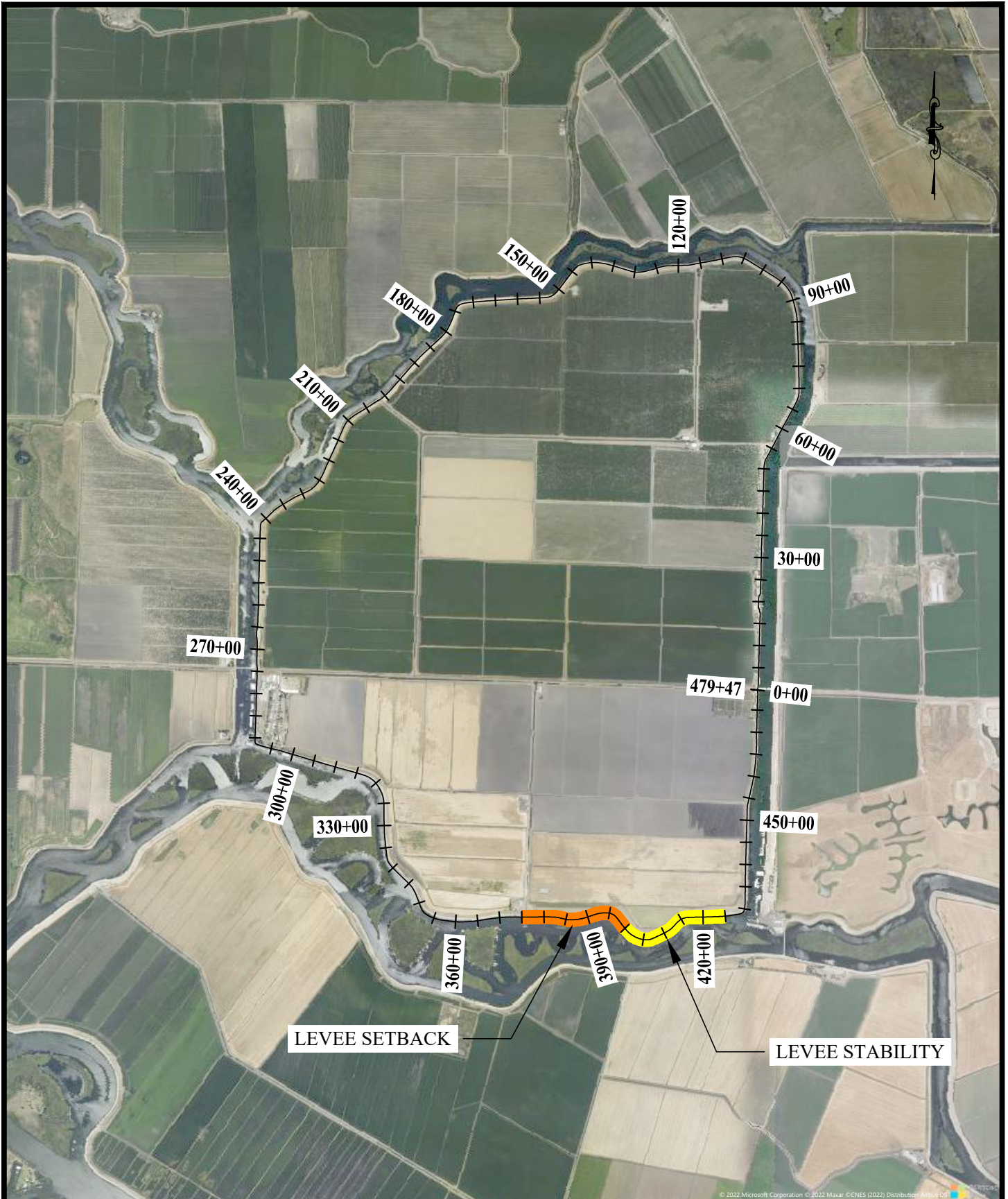

455 University Avenue, Suite 100
 Sacramento, California 95825
 Phone: (916) 456-4400 • Fax: (916) 456-0253

RECLAMATION DISTRICT NO. 2044
 KING ISLAND

PROJECT AREA MAP

SCALE:	1" = 3000'
JOB NUMBER:	4375.6
DRAWN BY:	MN
DATE:	03/15/2022
SHEET:	3 OF 3