



EasyRounds™

Designed for Physicians by Physicians

Opportunity

EasyRounds™

In spite of MU2 requirements, physicians are not happy with their EHRs

Most physicians spend over 4 hours each day on documentation

Physician – Patient interaction is negatively impacted

HITECH Act and the MU initiatives have not improved interoperability

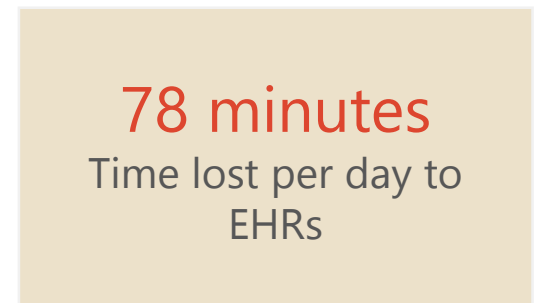

* 2013 Study in JAMA Online

Timely access to a complete view of patient chart is crucial in the delivery of care. However:

- Care providers do not have access to the entire chart at the point of care
- Data is scattered across dozens of systems at hospitals – and in many cases in siloes.
- Too much time spent in tracking down referring physicians
- Existing communications tools and processes are manual, inefficient and labor intensive

Solution

EasyRounds™

EasyRounds is a powerful charting solution that provides unprecedented access to patient information, aides in Clinical Decision Support and leverages the existing EHRs

- Progress Notes (including history) can be accessed via an iPad mini
- HIPAA compliant secured SMS with ability to save to the patient record
- Seamless integration with legacy CPOE systems
- Automated alerts on updates to patient record



Features

EasyRounds™

Dashboard, Beacons, Alerts

- See your latest performance measures
- View administrative notifications and alerts
- Quick view of updates to patient records
- Access your latest messages at a glance

Patient List

- Access all patient records that you are visiting today
- Search all patients
- Get location information of each patient
- See how long each patient has been admitted
- Compare against acceptable DoS measures



Search all patient records

	John Smith 1235674 RM 278	M 72
	Harold Marlo 5434532 RM 225	M 50
	Susan Doe 9364574 RM 211	F 47
	Fadel AlDalka 1234567 RM 253	M 55
	Sima Granchi 3542125 RM 278	F 60

Features

Secure SMS

- Securely collaborate with the care team and other providers
- Track messages by patient
- Save messages to the patient chart



Patient Label

- See pertinent patient details including photo
- Add patients photo to record – promoting patient safety



Features

EasyRounds™

Vitals and Data points

- Clear view of latest vitals and data
- Select from a list of vitals to add to note; save as defaults
- Out-of-range values are highlighted



CV S1S2, RRR, no m/r/g

Chest CTA, no rales, wheezes

Abd soft, NT,ND, NABS

Charting and Graphing

- Graphical charts of vital data
- Get unique insights by cross-plotting with location and meds
- Color-coded to highlight deviations

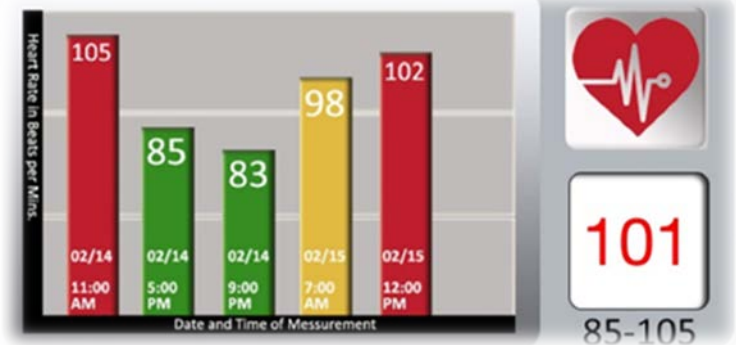

Features

Radiology studies

- Retina display clarity of studies
- Annotate and act as you normally would
- PACS interface

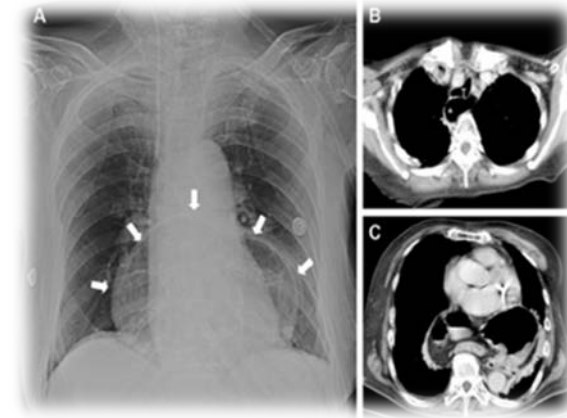

Telemetry and Lab Results

- View data from various medical devices
- Cumulated results are stored for future use
- Quick access to results data

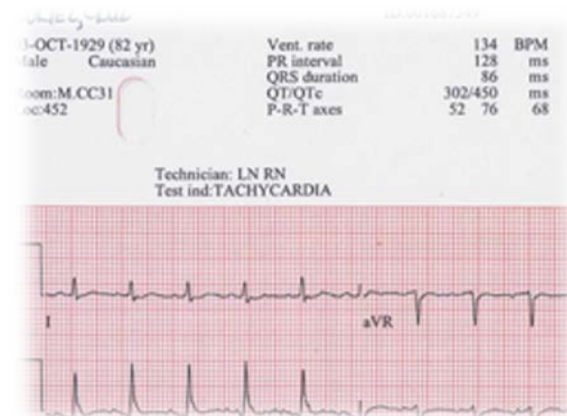

Features

Allergies and Reactions

- Access a patient's allergies and reactions with one touch
- Built-in allergy checking against meds and orders



Medications

- Quick access to patient's meds
- View med details, dosing and route
- Stop meds instantly



Features

Progress Notes

- Use swipe gesture to access prior notes
- View by specialty
- Look-ahead search, favorites, tap and type, frequently used terms allow for rapid documentation

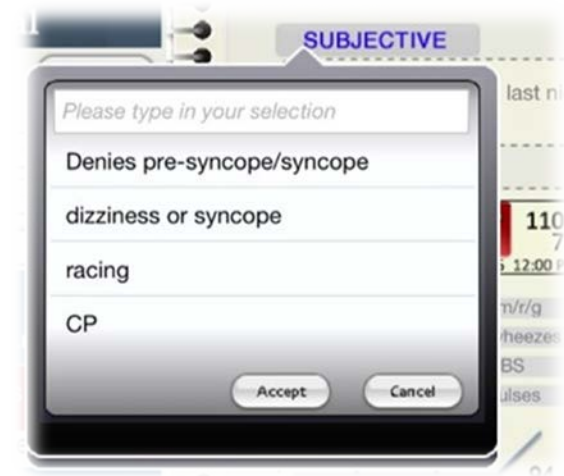

Social and Family History

- Quick access
- Document all relevant data points for a visit
- Color-coded positives for increased legibility

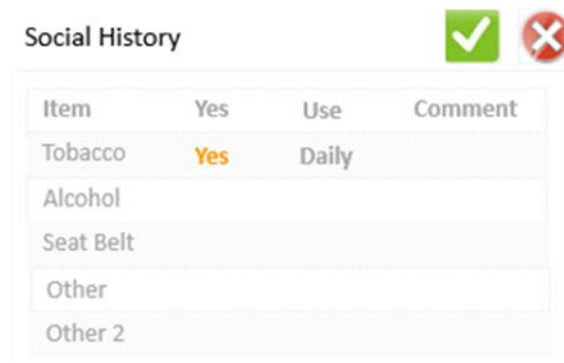

Features

Order Sets

- Diagnosis relevant order sets
- Physician and hospital favorite protocols based upon specialty
- Perform your ordering just like you are used to via paper – just better

Orders from Plan

- Automatically generates order from Plan – thereby eliminating transcription errors
- Access to current and past orders from all providers
- Formulary interface with notifications of warnings without the annoying pop-ups

POST CARDIAC CATH ORDERS

1. BP, Pulse and cath site check Q 15 minutes x4 then Q 6 hours.
2. Bed rest until 4 hrs, then up, with assistance first time out of bed.
3. May elevate head of bed 30 degrees after 2hrs.
4. Perclose used: may elevate head of bed 45 degrees and move freely in bed as long as minimal subcutaneous oozing.
5. Please have patient drink 16 oz of water and/or fluid of choice.
6. Remove cath site dressing at 9 PM, then apply bandaid.
7. Do not resume Heparin
 Resume Heparin at _____ units/hr
8. IV of NS to run at 75 ml/hr until 6 AM then
 decrease to 30 mL/hr
 Saline Lock
 DC IV
 Saline Lock (now)

Order History

Post Cardiac Cath Orders

Aspirin 81 mg po qday 6/23/13 10:00 am Dr....

Chest x-ray 6/22/13 23:30 pm, Dr Jefferson

KG-6/22/13 23:30 pm, Dr Jefferson

Benefits

EasyRounds™

- Highly intuitive interface
- Reduced time for physician documentation means increased revenue per physician
- Promotes Physician – Patient interaction
- Access to patient records at the Point of Care
- Complies with Federal Mandates
- Improves collaboration between the care team
- Increases revenue – captures billing charges more accurately



3 Minutes
Time to complete a
Progress Notes

3 Hours
Time savings per
physician per day

Q & A

CONTACT:

Rajiv Kapur

Systems Merge, LLC.

Rajiv.kapur@systemsmerge.com

407-595-2293

www.systemsmerge.com