



Animal
Mailing Address: PO Box 857, Platte City, MO 64079
Office Phone: (816) 431-6960
Email: service@blackhereford.org

EPD Search

U2218

BLACK HEREFORD

BLACK HEREFORD 72.2125%

[\[edit\]](#)

Identification

Sex: Cow
Animal ID: 23L
Tattoo: 23L [LE] 23L [RE]
Name: SWEET ECLIPSE 23L
International ID: BHHUSAF000000U2218
P-H-S-D: Polled
Color: BWF

Photos

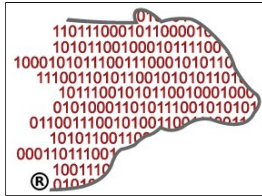

[\[update photo\]](#)

Other Details

Owner: [SWEETT] SWEET T FARM
Breeder: [SWEETT] SWEET T FARM
Sire: [HB014081] [TRIPLE T'S IMPACT 86F BY SDANCE]
Dam: [U1388] [SWEET BUG 47F]
Service Type: Natural Service
DoB: Sep 15, 2023
Age: 7 months, 12 days (222 days)

Location
DEFAULT PASTURE

Status
Active - Still in herd

Pedigree	Progeny	Performance	Ownership	Pasture	Health	DNA	Comments	Docs
----------	---------	-------------	-----------	---------	--------	-----	----------	------

5-Generation Pedigree

[\[print\]](#)

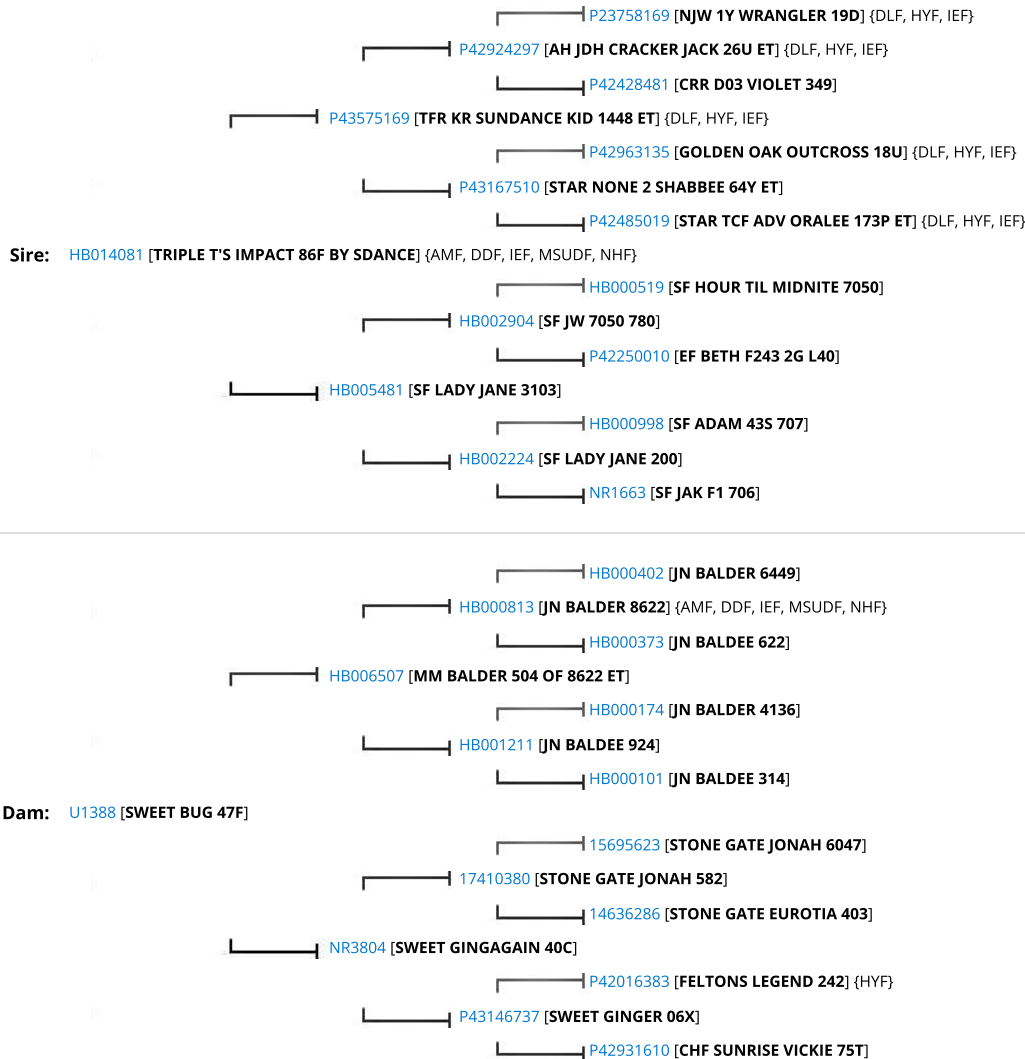

+ denotes Dam of Supremacy