

SECOND FLOOR

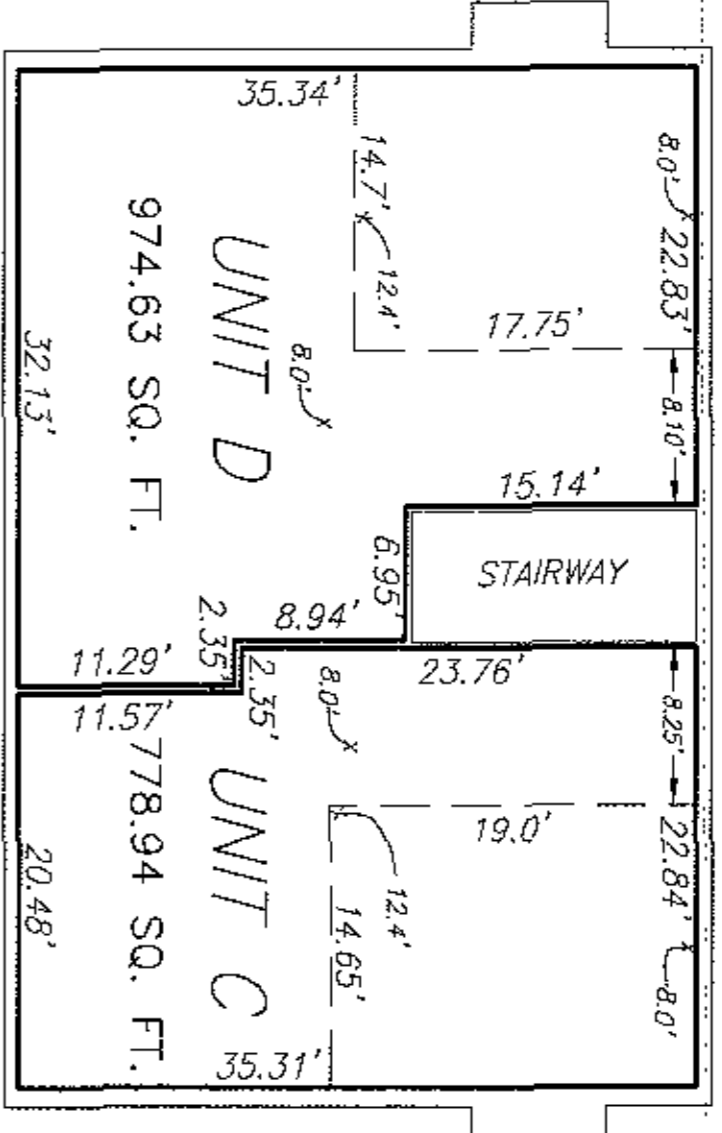

SECOND FLOOR

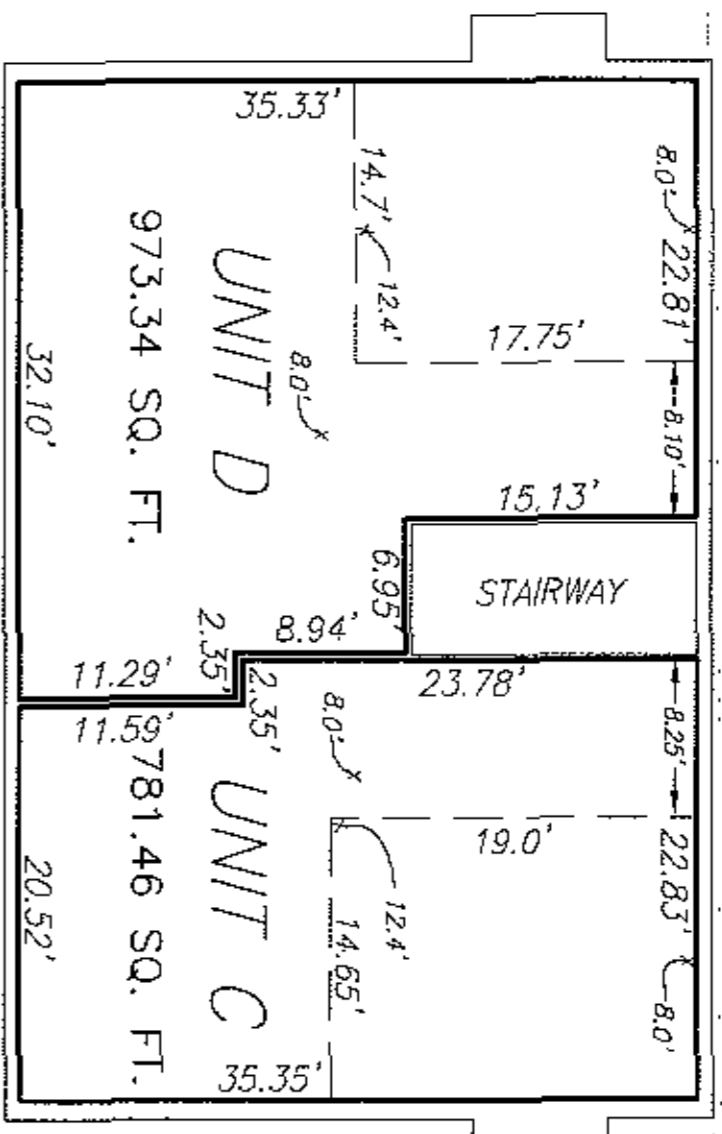

SECOND FLOOR

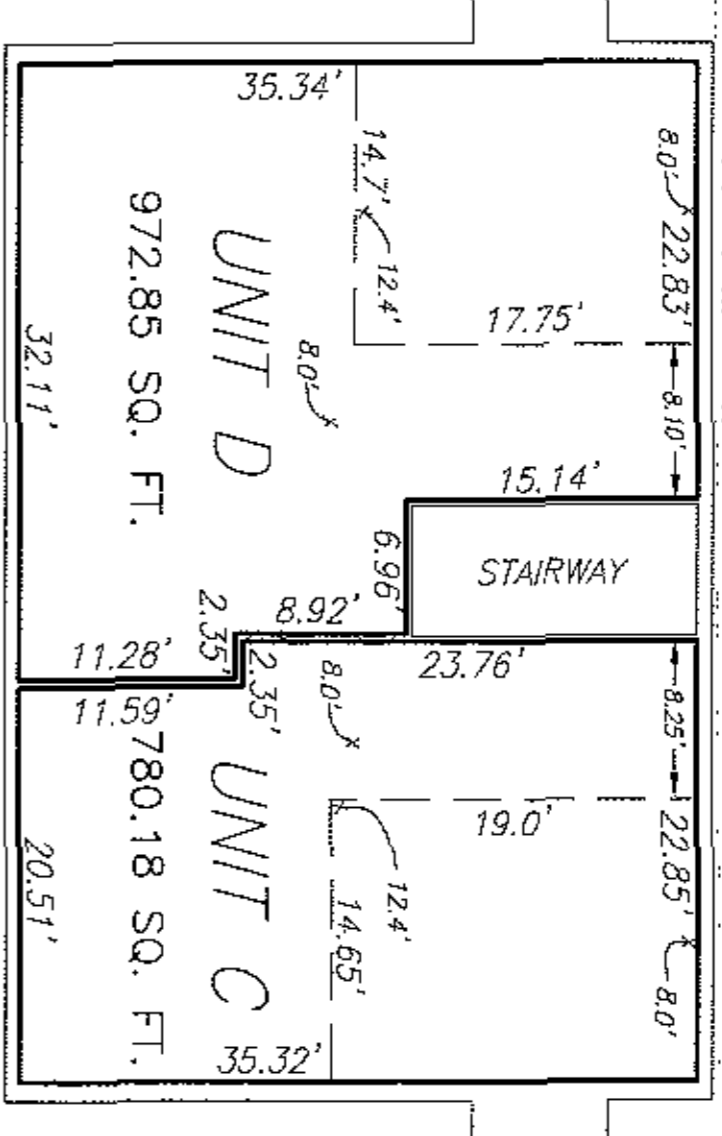

SECOND FLOOR

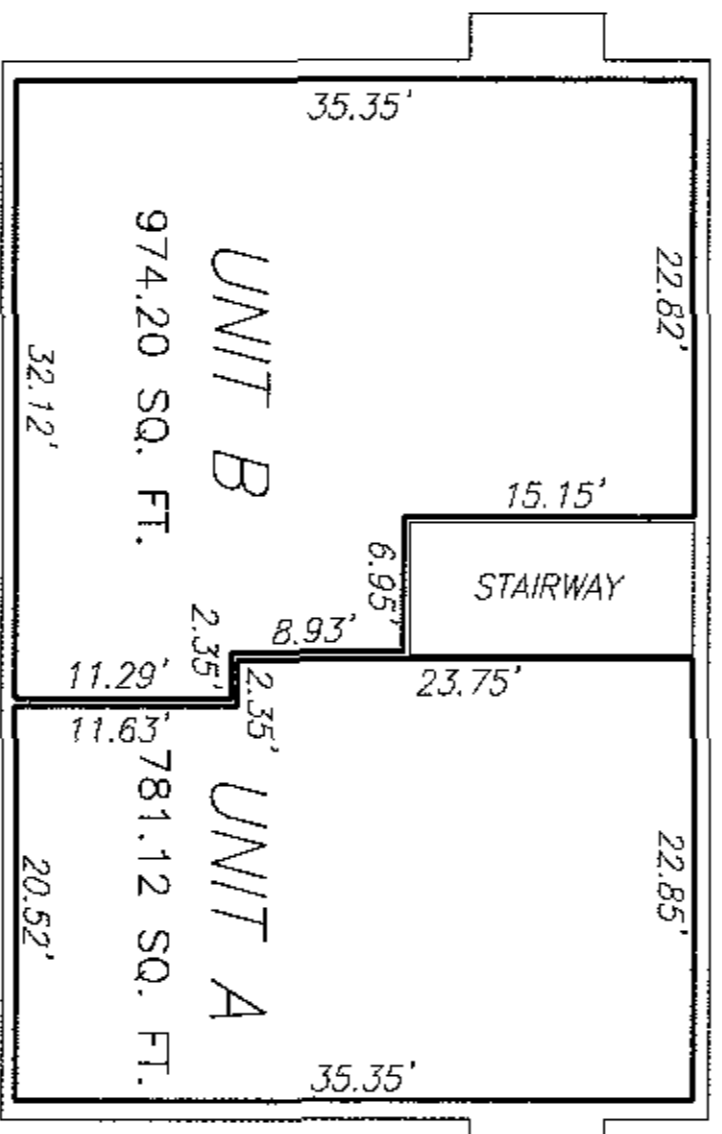

FIRST FLOOR
BUILDING 1
3801

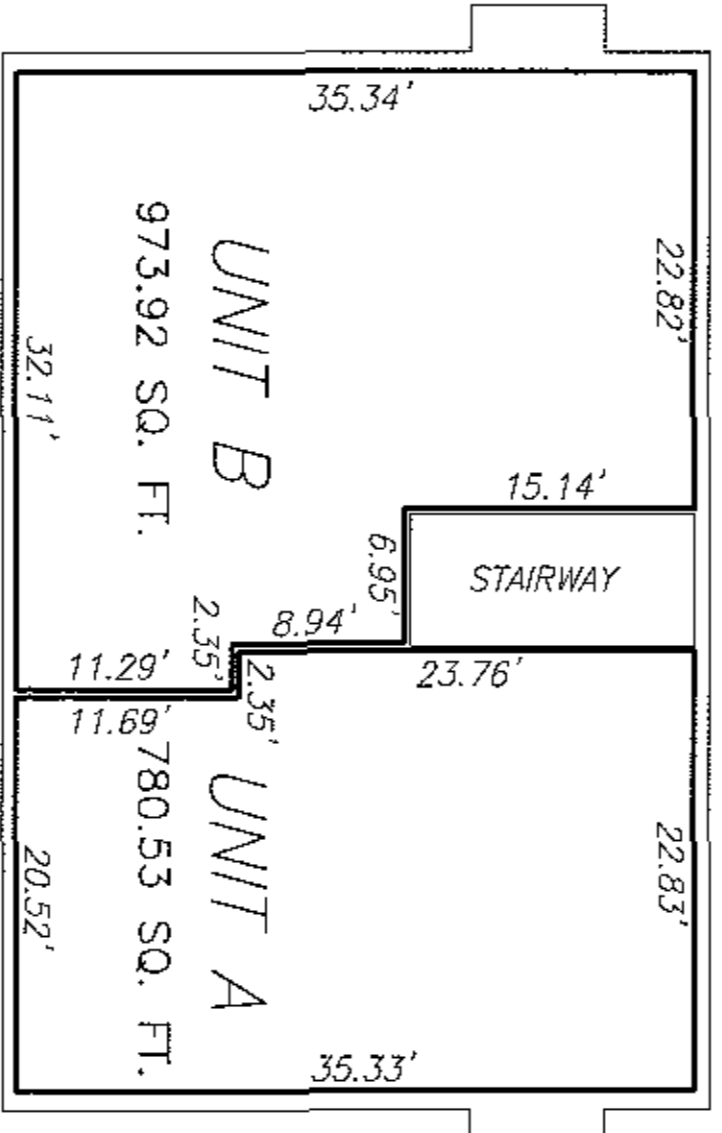

FIRST FLOOR
BUILDING 2
3803

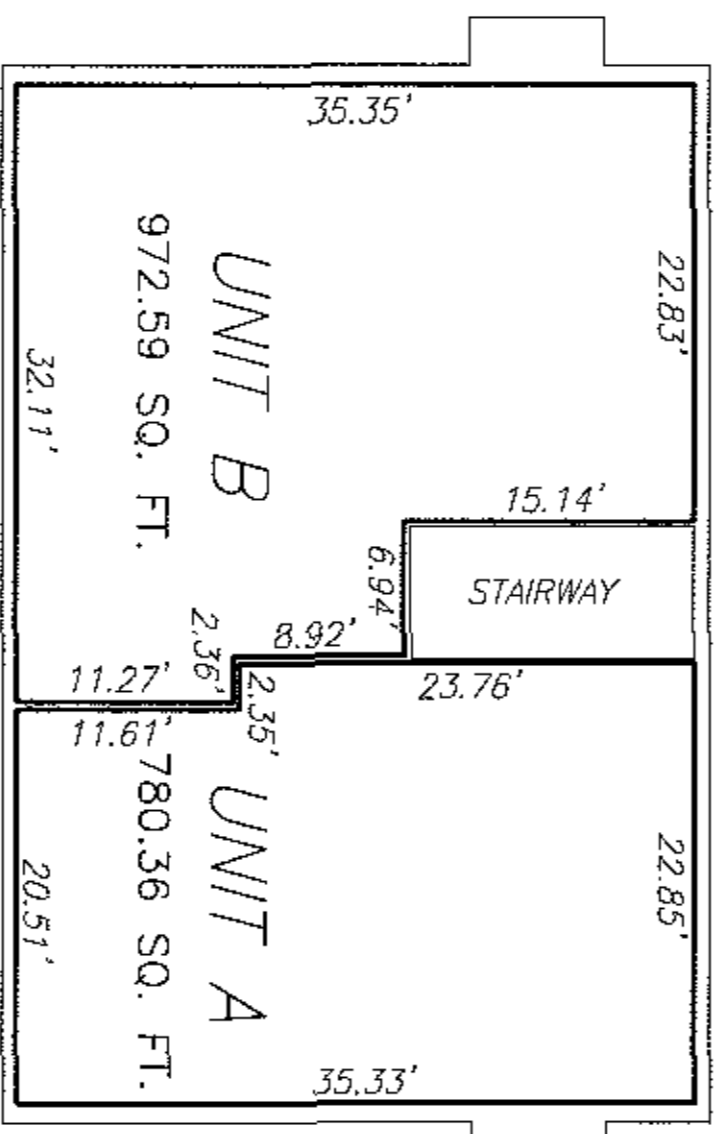

FIRST FLOOR
BUILDING 3
3805

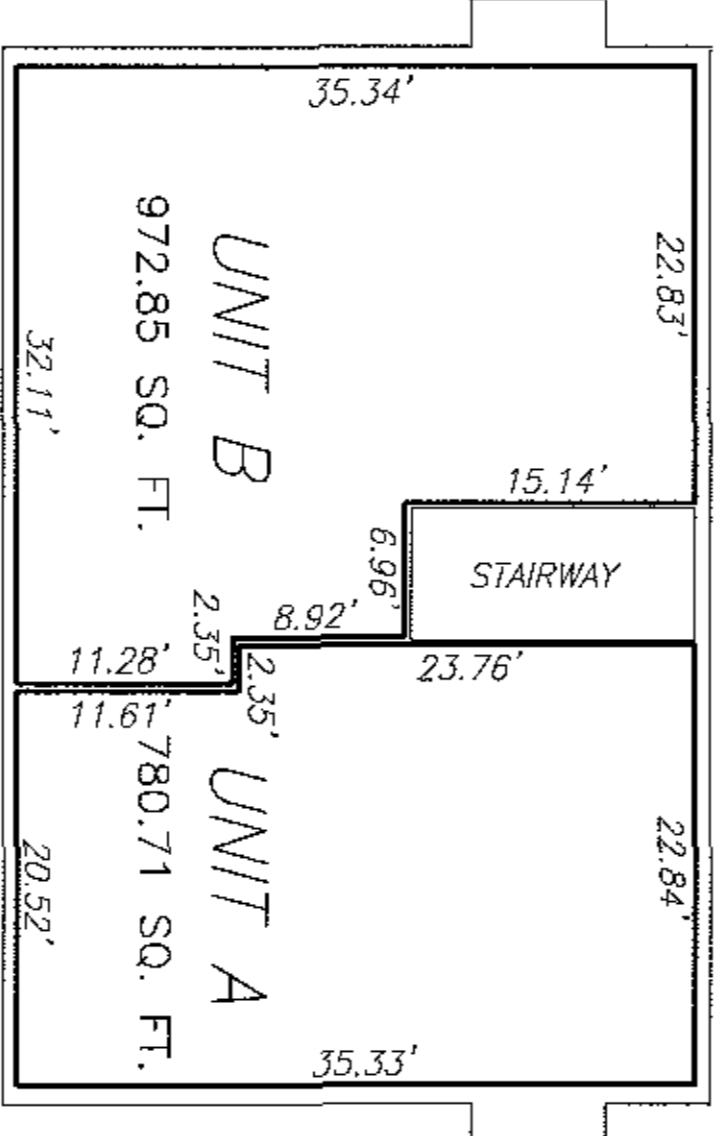

FIRST FLOOR
BUILDING 4
3807

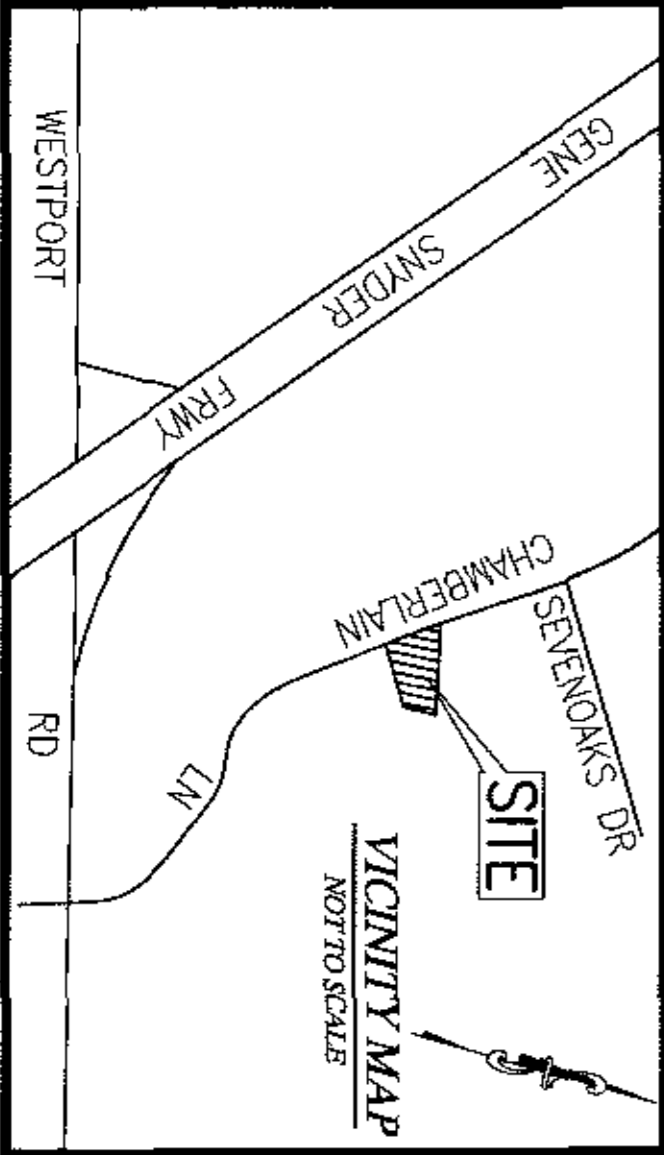
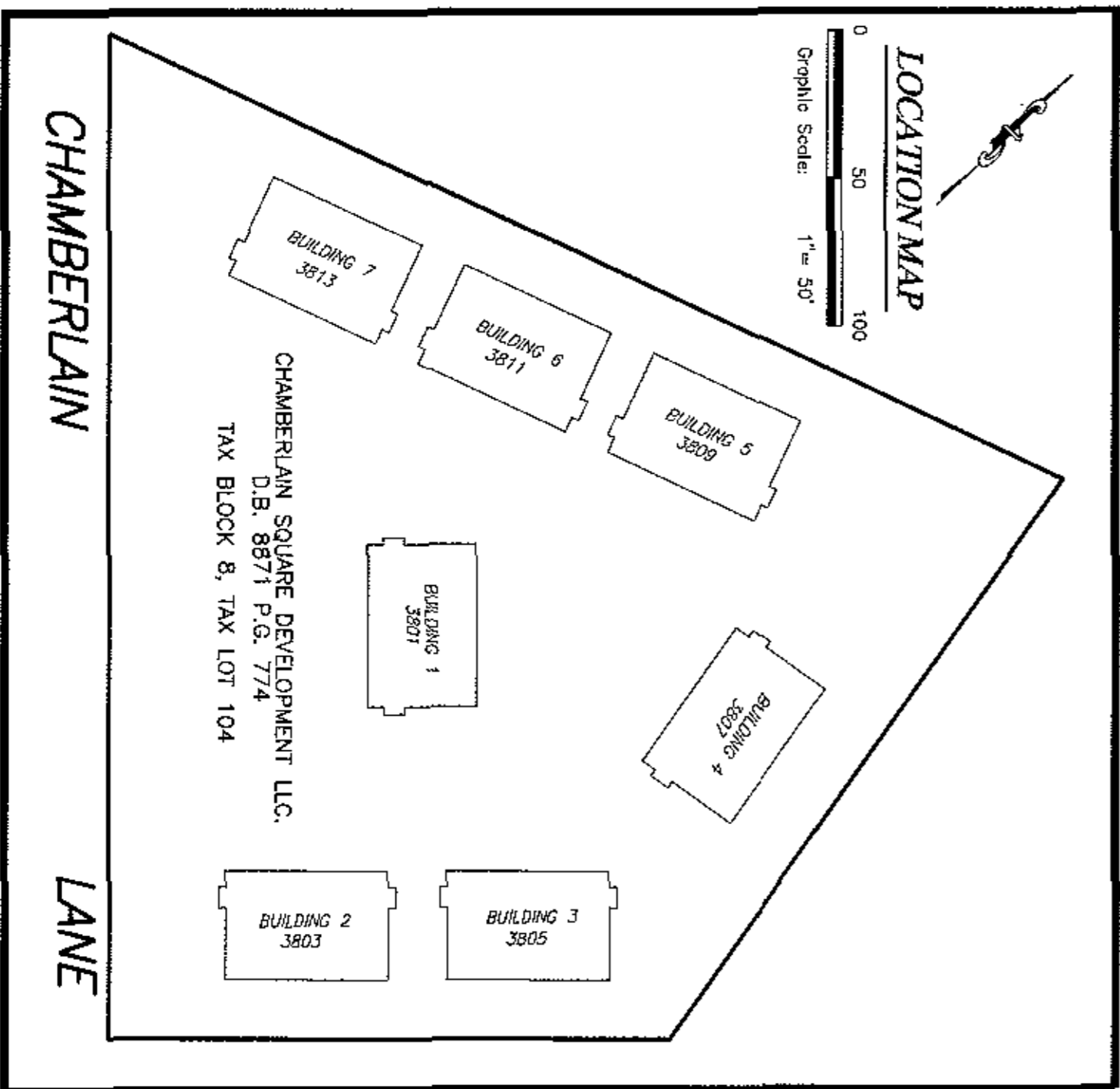

NOTE:
TYPICAL CEILING HEIGHT IS 8.0'
UNLESS NOTED WITH AN "X"

LAND SURVEYORS CERTIFICATE
I HEREBY CERTIFY THAT THIS PLAN
FULLY DEPICTS THE LAYOUT, LOCATION,
UNIT NUMBERS AND DIMENSIONS OF
THE UNITS AS BUILT.



4501 Bardstown Road
Louisville, KY 40218-4001
Office: (502) 493-2722
Fax: (502) 493-2677

CHAMBERLAIN SQUARE CONDOMINIUMS

3801-3813 CHAMBERLAIN LN.
LOUISVILLE, KY. 40241

OWNER:
CHAMBERLAIN SQUARE DEVELOPMENT LLC.

P.O. BOX 153
PROSPECT, KY. 40059
TAX BLOCK 8 TAX LOT 104
D.B. 8871 P.G. 774

PROJECT NO.:	102-01150
SCALE:	AS NOTED
DATE:	9-12-06
SHEET:	1 OF 9

177 Page 50
Date No. 2-3-05

117x50

117x50

15x111

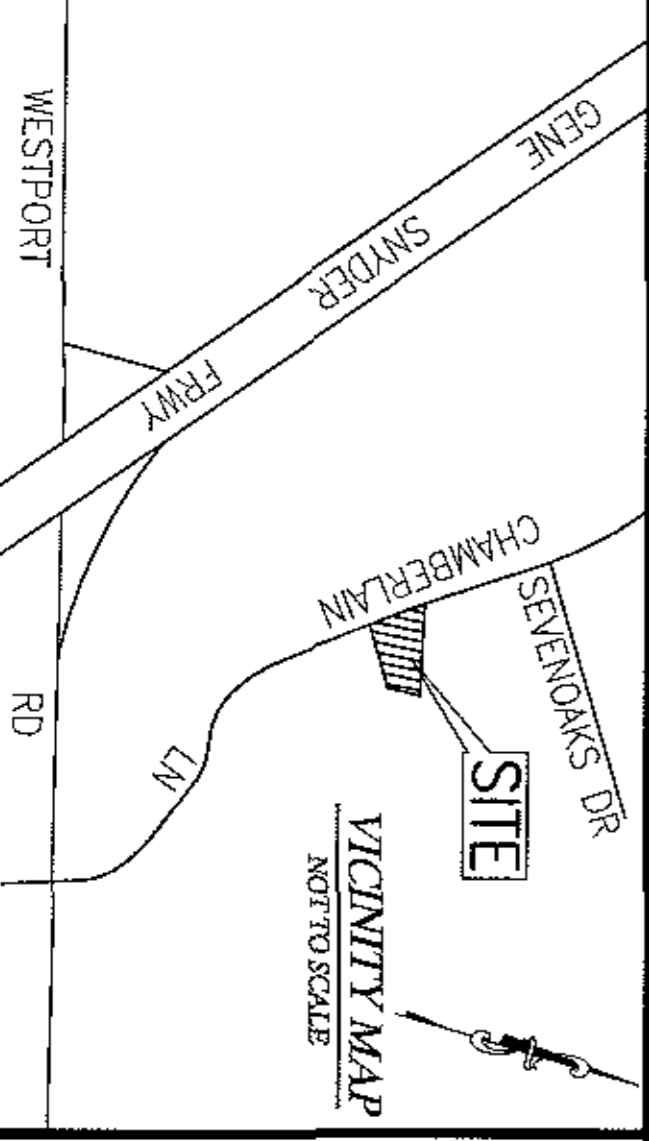
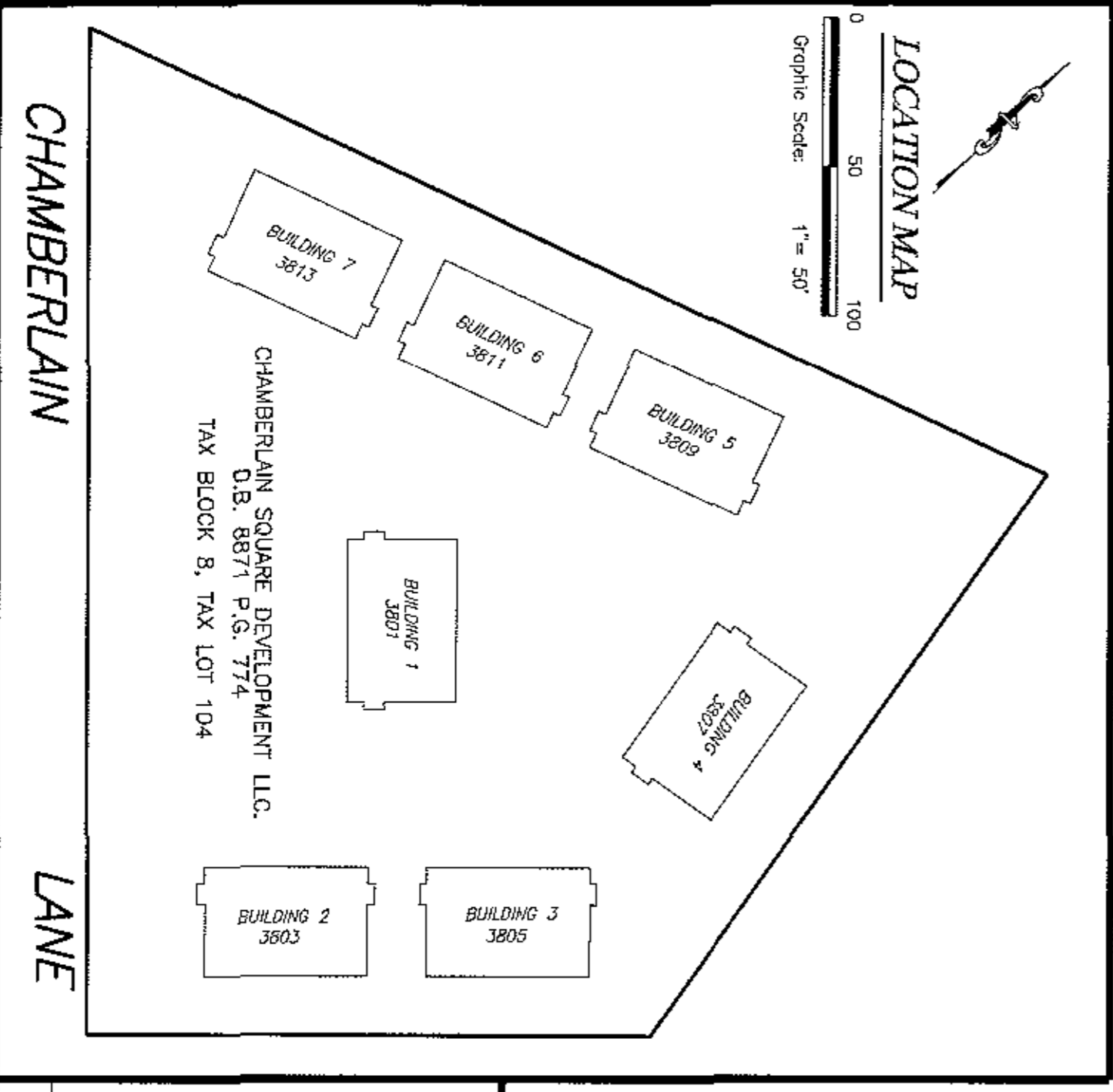

ClassSickle
Incorporated

4501 Bardstown Road
Louisville, KY 40216-4001

Office: (502) 493-2722
Fax: (502) 493-2677

CHAMBERLAIN SQUARE CONDOMINIUMS

3801-3813 CHAMBERLAIN LN.
LOUISVILLE, KY. 40241

OWNER:
CHAMBERLAIN SQUARE DEVELOPMENT LLC.
P.O. BOX 153
PROSPECT, KY. 40059
TAX BLOCK 8 TAX LOT 104
D.B. 8871 P.G. 774

PROJECT NO.: 102-01150
SCALE: AS NOTED
DATE: 9-12-06
SHEET: 17 OF 18

Recorded in County Book
Page 51

NOTE:
TYPICAL CEILING HEIGHT IS 8.0'
UNLESS NOTED WITH AN "X"

LAND SURVEYORS CERTIFICATE
I HEREBY CERTIFY THAT THIS PLAN
FULLY DEDICATES THE LAYOUT LOCATION,
DIMENSIONS AND THE DIMENSIONS OF
THE UNITS AS SHOWN.

SURVEYOR: *Brian S. Blevins*
DATE: 9-12-06



FIRST FLOOR
BUILDING 5
3809

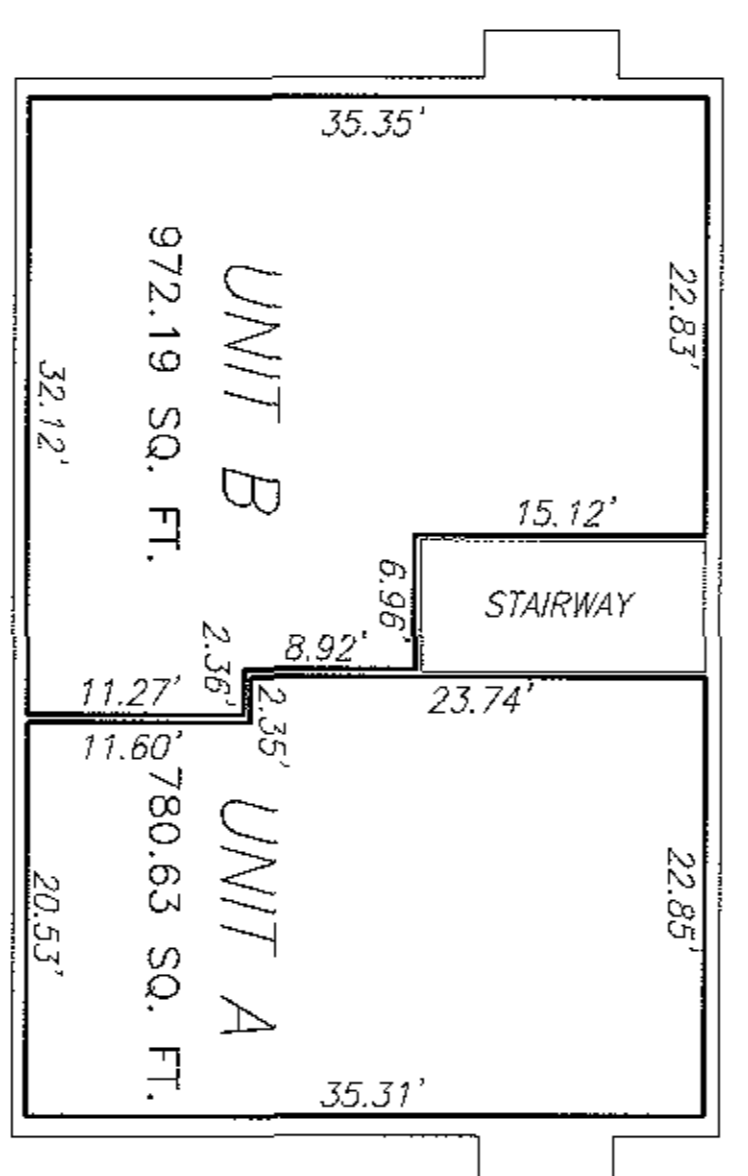

FIRST FLOOR
BUILDING 6
3811

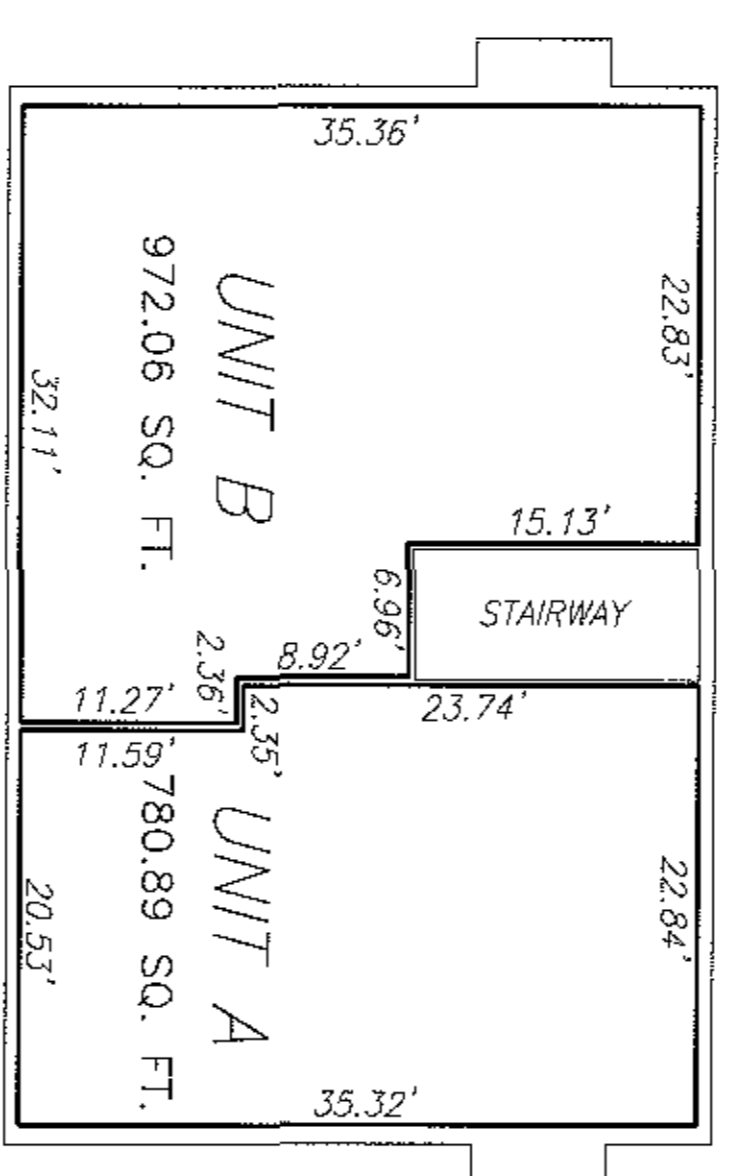

FIRST FLOOR
BUILDING 7
3813

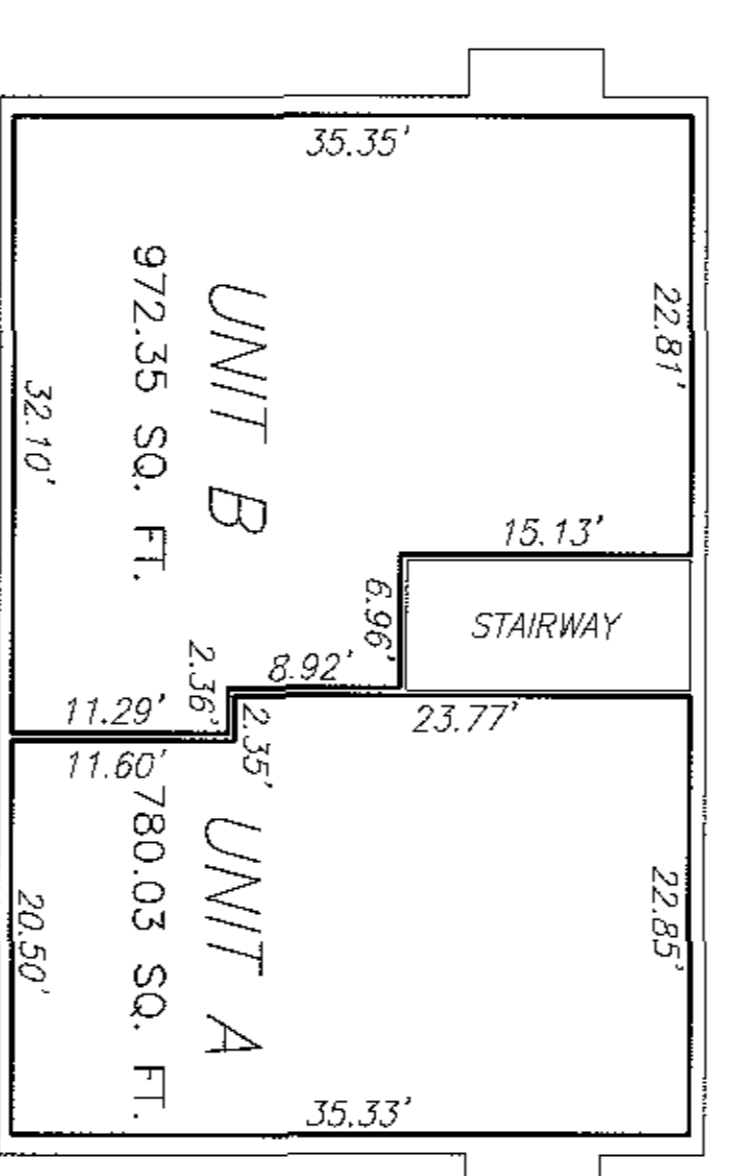

SECOND FLOOR

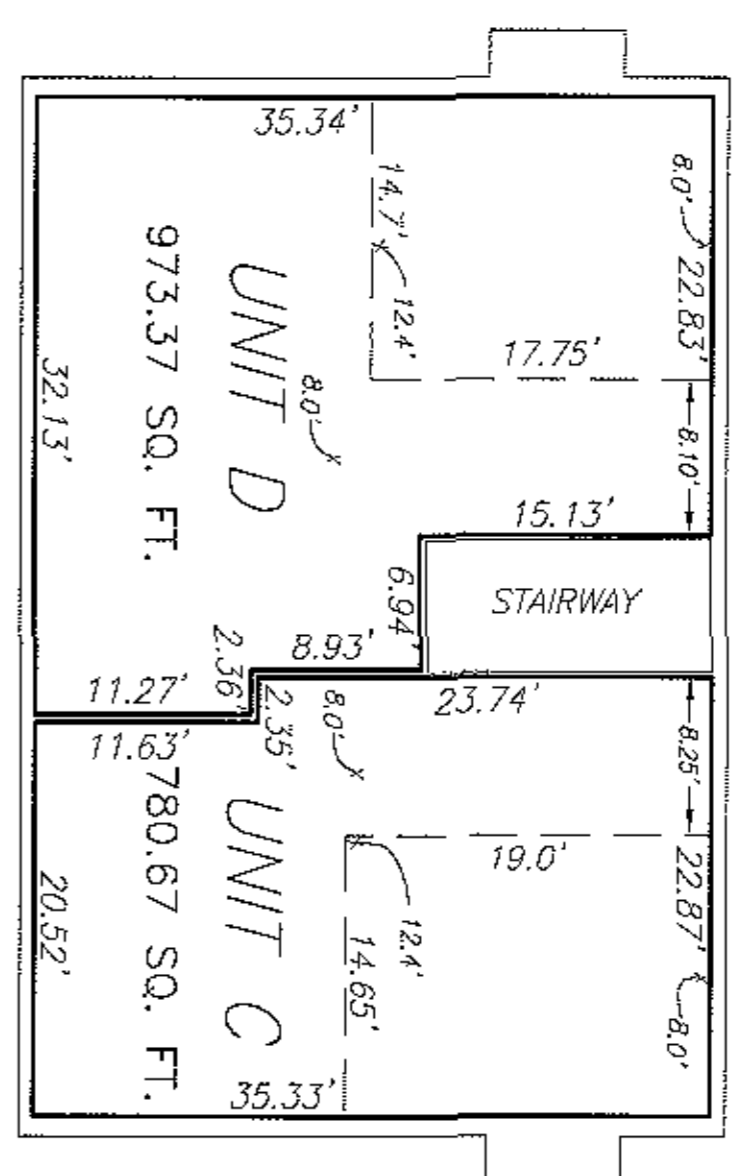

SECOND FLOOR

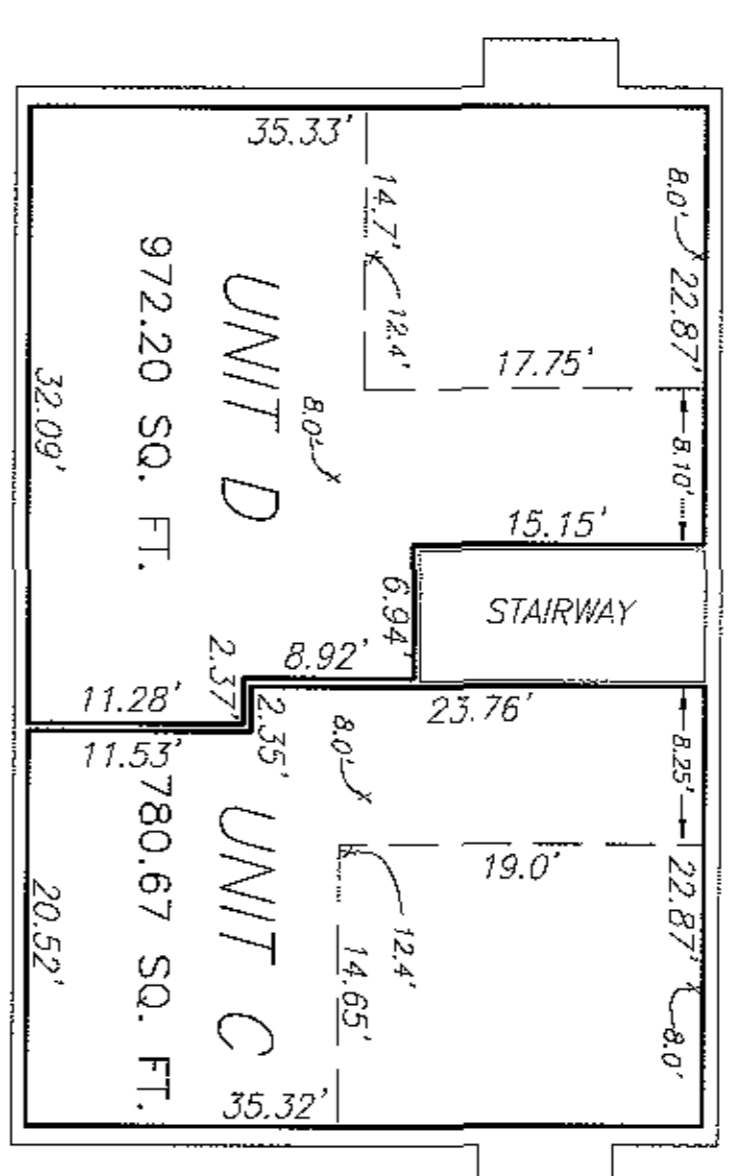

SECOND FLOOR

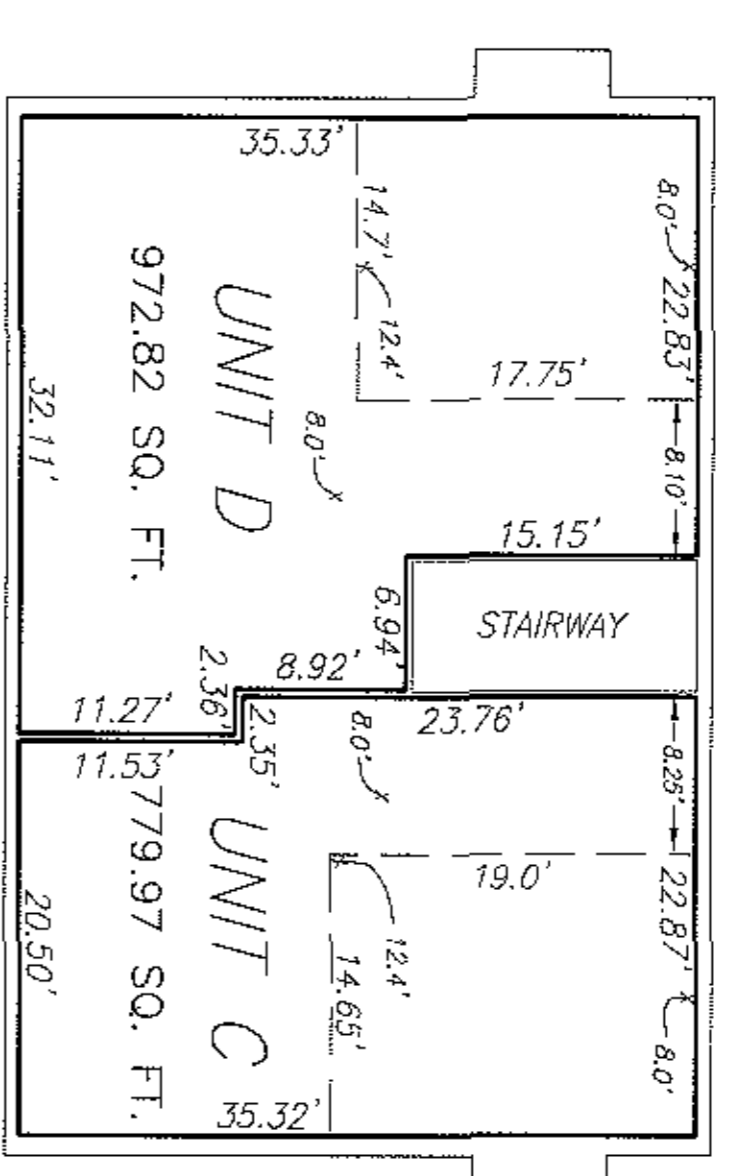

117x51

15x111

117x51