

122 x 100

NSA
 N. Smith & Associates, Inc.
 11111 ...
 ...

FINANCE PROPERTIES OF LOUISVILLE, LTD.
 400 ...
 LOUISVILLE, KY 40202

EASTPOINT LOT 220
 1001 EASTPOINT PARKWAY
 LOUISVILLE, KY

DATE	12-17-87
BY	[Signature]
PROJECT	...

122 x 100
 122 x 100
 122 x 100

122 x 100

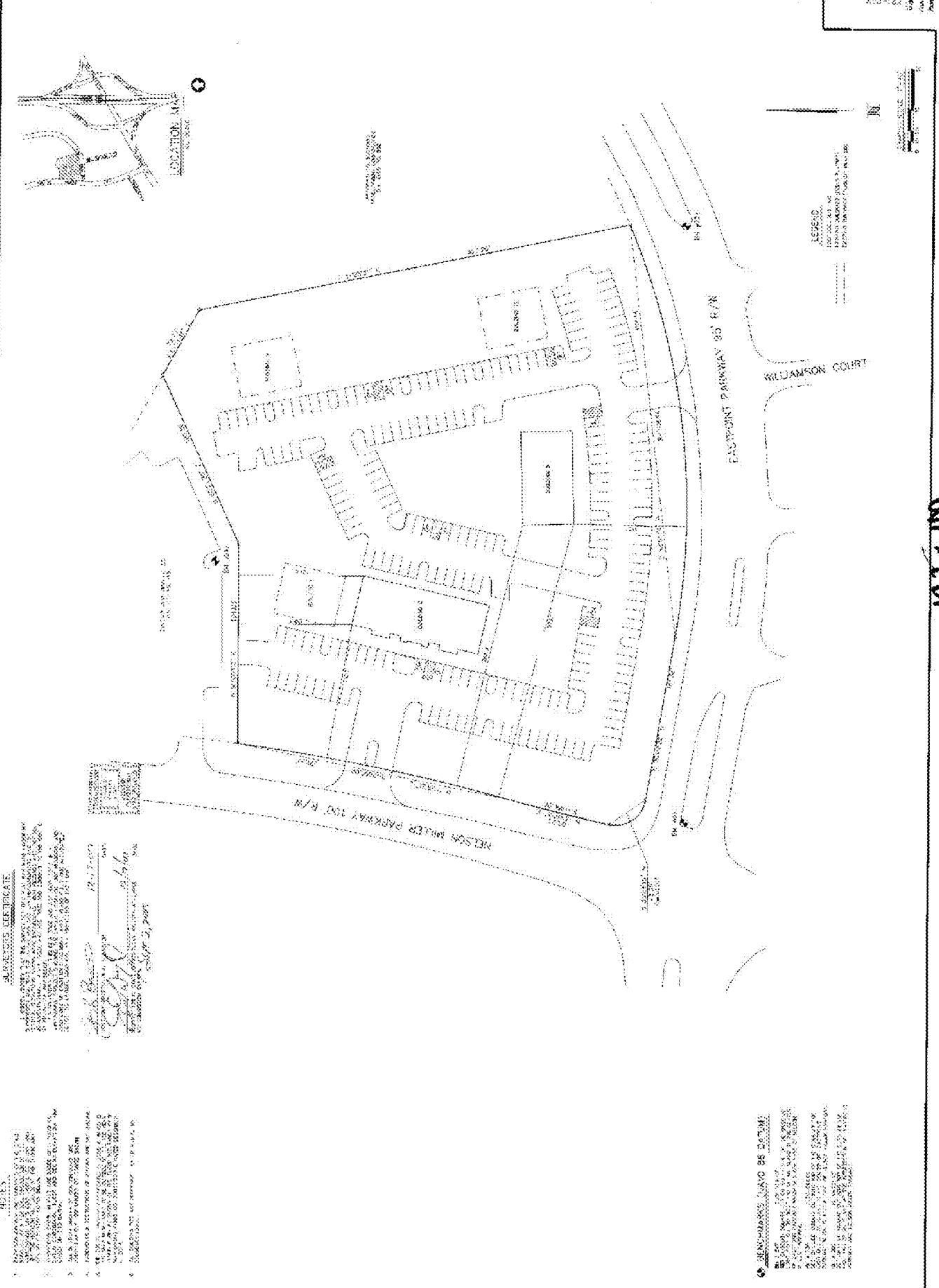

ALL NOTES SUPERSEDE:
 ALL PREVIOUS PLANS AND SPECIFICATIONS.
 THIS PLAN IS THE PROPERTY OF N. SMITH & ASSOCIATES, INC.
 IT IS TO BE USED ONLY FOR THE PROJECT AND SITE SPECIFICALLY
 IDENTIFIED HEREON. IT IS NOT TO BE REPRODUCED, COPIED,
 REPRODUCED, OR TRANSMITTED IN ANY FORM OR BY ANY MEANS,
 ELECTRONIC OR MECHANICAL, INCLUDING PHOTOCOPYING, RECORDING,
 OR BY ANY INFORMATION STORAGE AND RETRIEVAL SYSTEM, WITHOUT
 THE WRITTEN PERMISSION OF N. SMITH & ASSOCIATES, INC.

12-17-87
 [Signature]
 [Signature]

- NOTES:
1. THE DESIGN OF THIS PROJECT IS BASED ON THE ASSUMPTIONS AND CONDITIONS SET FORTH IN THE SPECIFICATIONS AND NOTES.
 2. THE DESIGNER HAS CONDUCTED VISUAL SURVEYS AND HAS BEEN ADVISED BY THE LOCAL AUTHORITIES THAT THE PROPOSED PROJECT IS IN ACCORDANCE WITH ALL APPLICABLE ZONING AND ORDINANCES.
 3. THE DESIGNER HAS CONDUCTED VISUAL SURVEYS AND HAS BEEN ADVISED BY THE LOCAL AUTHORITIES THAT THE PROPOSED PROJECT IS IN ACCORDANCE WITH ALL APPLICABLE ZONING AND ORDINANCES.
 4. THE DESIGNER HAS CONDUCTED VISUAL SURVEYS AND HAS BEEN ADVISED BY THE LOCAL AUTHORITIES THAT THE PROPOSED PROJECT IS IN ACCORDANCE WITH ALL APPLICABLE ZONING AND ORDINANCES.
 5. THE DESIGNER HAS CONDUCTED VISUAL SURVEYS AND HAS BEEN ADVISED BY THE LOCAL AUTHORITIES THAT THE PROPOSED PROJECT IS IN ACCORDANCE WITH ALL APPLICABLE ZONING AND ORDINANCES.
 6. THE DESIGNER HAS CONDUCTED VISUAL SURVEYS AND HAS BEEN ADVISED BY THE LOCAL AUTHORITIES THAT THE PROPOSED PROJECT IS IN ACCORDANCE WITH ALL APPLICABLE ZONING AND ORDINANCES.

SCALE: 1" = 40'
 122 x 100
 122 x 100

122 x 100

122 x 100

