

126 X 73

MSA
 Municipal, State & Association, Inc.
 1000 North Main Street
 Lowell, MA 01850
 (603) 853-0242

OWNER
 PARKS PROPERTIES OF MASSACHUSETTS, INC.
 1000 NORTH MAIN STREET
 LOWELL, MA 01850
 (603) 853-0242

EASTPOINT
 BUILDING 6
 FIELD BOOK 8887, PAGE 208
 601 EASTPOINT PARKWAY
 LOWELL, MA 01850

DATE: 11/11/2011
 DRAWN BY: J. J. PETERSON
 SHEET: 1

Recorded in County Book
 No. Page
 Date

Park Design Condo Plans

126 X 73

126 X 73

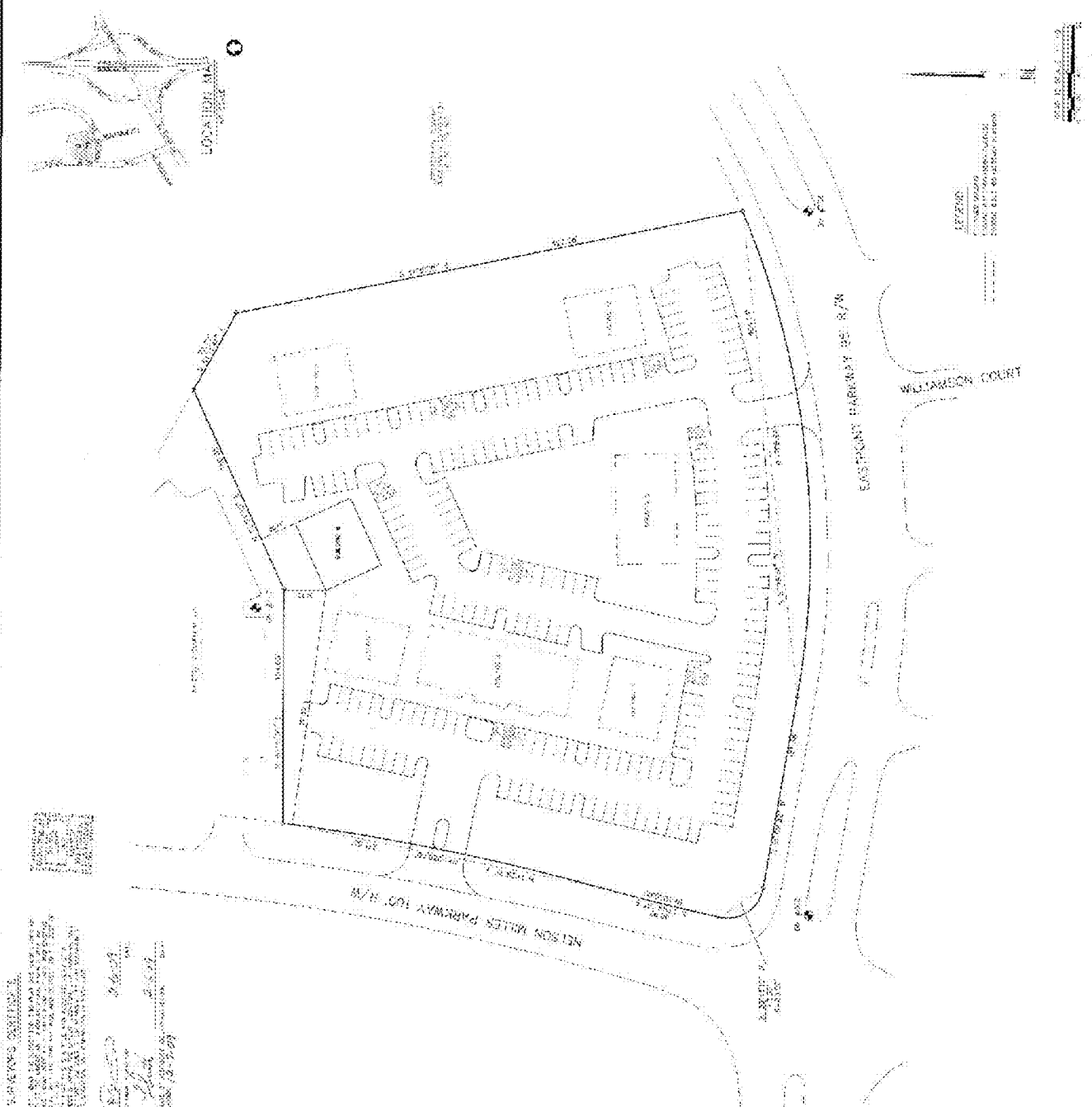

APPROVED FOR CONSTRUCTION
 SUPERVISOR
 [Signature]
 [Signature]
 [Signature]

1. THESE PLANS SHALL BE USED IN ACCORDANCE WITH THE CITY OF LOWELL ZONING ORDINANCES AND THE MASSACHUSETTS STATE PLANNING BOARD REGULATIONS.
2. THE OWNER SHALL BE RESPONSIBLE FOR OBTAINING ALL NECESSARY PERMITS AND APPROVALS FROM THE CITY OF LOWELL AND THE MASSACHUSETTS STATE PLANNING BOARD.
3. THE OWNER SHALL BE RESPONSIBLE FOR OBTAINING ALL NECESSARY PERMITS AND APPROVALS FROM THE CITY OF LOWELL AND THE MASSACHUSETTS STATE PLANNING BOARD.
4. THE OWNER SHALL BE RESPONSIBLE FOR OBTAINING ALL NECESSARY PERMITS AND APPROVALS FROM THE CITY OF LOWELL AND THE MASSACHUSETTS STATE PLANNING BOARD.
5. THE OWNER SHALL BE RESPONSIBLE FOR OBTAINING ALL NECESSARY PERMITS AND APPROVALS FROM THE CITY OF LOWELL AND THE MASSACHUSETTS STATE PLANNING BOARD.

NOT TO SCALE
 ALL DIMENSIONS SHALL BE AS SHOWN UNLESS OTHERWISE NOTED
 ALL DISTANCES SHALL BE IN FEET AND INCHES
 ALL ANGLES SHALL BE IN DEGREES AND MINUTES
 ALL CURVES SHALL BE AS SHOWN UNLESS OTHERWISE NOTED
 ALL UTILITY LOCATIONS SHALL BE AS SHOWN UNLESS OTHERWISE NOTED
 ALL EXISTING PAVEMENT SHALL BE AS SHOWN UNLESS OTHERWISE NOTED

126 X 73

126 x 74

126 x 74

126 x 74

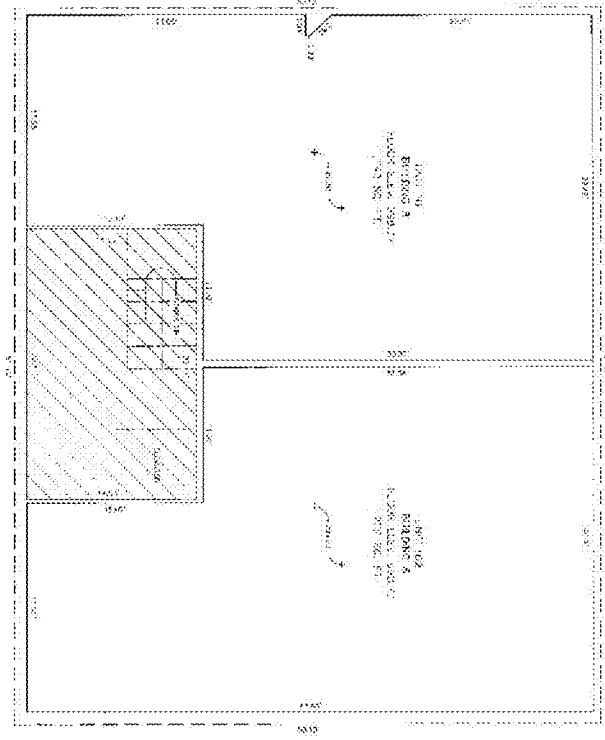

BUILDING B
1ST FLOOR

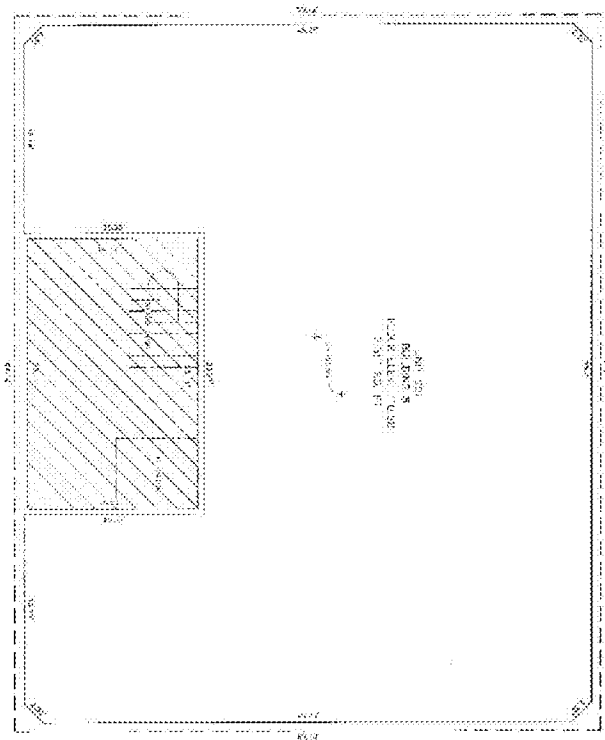

BUILDING B
2ND FLOOR

STATE OF NEW YORK
 COUNTY OF ALBANY
 City of Albany
 Office of the City Engineer
 100 State Street
 Albany, NY 12242
 I, the undersigned, City Engineer of the City of Albany, do hereby certify that the above is a true and correct copy of the original as filed in my office.

DATE: 12/15/11
 BY: [Signature]
 TITLE: City Engineer

NOTICE OF WORKS
 TO BE DONE
 IN CONNECTION WITH
 THE CONSTRUCTION OF
 THIS BUILDING

DATE: 12/15/11
 BY: [Signature]
 TITLE: City Engineer

DATE: 12/15/11
 BY: [Signature]
 TITLE: City Engineer

DATE: 12/15/11
 BY: [Signature]
 TITLE: City Engineer

PARK OFFICE CO-OP/CONDOMINIUMS

| | | | |
|---------------|---|---|--|
| 2 126 x 74 | EASTPOINT LOUISVILLE BUILDING B UNITS 10, 102 & 104 1801 EASTPOINT PARKWAY LOUISVILLE, KY | PINNACLE PROPERTIES OF LOUISVILLE, LLC P.O. BOX 43997 LOUISVILLE, KY 40204 (502) 245-3543 |  Model, Seay & Associates, Inc. 1001 Eastpoint Parkway Louisville, KY 40204 (502) 245-3543 |
|---------------|---|---|--|

126 x 74