



# RALALA Lake Association

Summer 2019

## 2019 Events

July 27th 9AM  
Annual Meeting  
CLT Town Hall

August 31st 5PM  
Raffle Party at  
Village Inn with  
Drawing at 6PM

September 14th  
Volunteer Apprecia-  
tion Party

## Roosevelt and Lawrence Area Lakes Association

### President's Letter—by Linda Van Straaten

HAPPY ANNIVERSARY! RALALA celebrates 25 years! In 1994, a dedicated group of lake neighbors started the lake association. We owe them thanks for taking an idea into the large, successful organization of today that fulfills the mission of protecting the 5 lakes in our family.

In 1995, the first newsletter was sent out and in 1998, hard work by the board enabled RALALA to become a 501(c)(3). Many people have served on the board; they helped with programs to educate our lakeshore owners about shore-

line plantings, eliminating fertilizers, buoy placements, checking on water clarity, lake signage to save nesting birds and fragile plants, etc.

The main focus in recent years has been to survey, monitor and treat any milfoil found in our lakes. Years ago, the board realized the potential spread of the AIS problems and our lack of funding to fight the problem. We started fundraising to create a “war chest” to have the monies to fight the inevitable arrival of such plants. Our members generous contributions have enabled us to fight the minimal milfoil plants that have been

*Cont'd on p. 9*

### Roosevelt Milfoil Report—by Bob Lee

PLM recently completed the survey of Roosevelt Lake that we had commissioned. The survey was delayed until the week after the 4th in order to get enough plant growth in the deeper areas to identify all of the Eurasian Water Milfoil present this year. Our cold and cloudy spring resulted in slow aquatic plant growth which is the reason for the delay. The final results were quite encouraging. The map on this



page shows the survey track (in red) and the individual green dots show the plants that were found. As you can

see there are very few EWM plants in the lake and most of them are concentrated in the area

*Cont'd on p. 2*

## Inside this issue:

- ACCL 3
- Board Member Pics 4
- Northern Waters 5
- Watershed 7
- CLT-AIS 8

**Milfoil cont'd from p. 1**

north and south of the bridge at the narrows. Inasmuch as we have treated this area more than once before, we believe that the stronger currents in this area may be interfering with the length of time the plants are in contact with the chemical and thus reducing its efficacy. We have asked for and received permission from the DNR to treat a little further into North Roosevelt to allow for the drift effect.

Based on the survey data we applied for a permit to treat with triclopyr, the same highly selective herbicide we have been using since 2016. Tryclopyr has a low adverse effect on native vegetation. A permit was issued to RA-

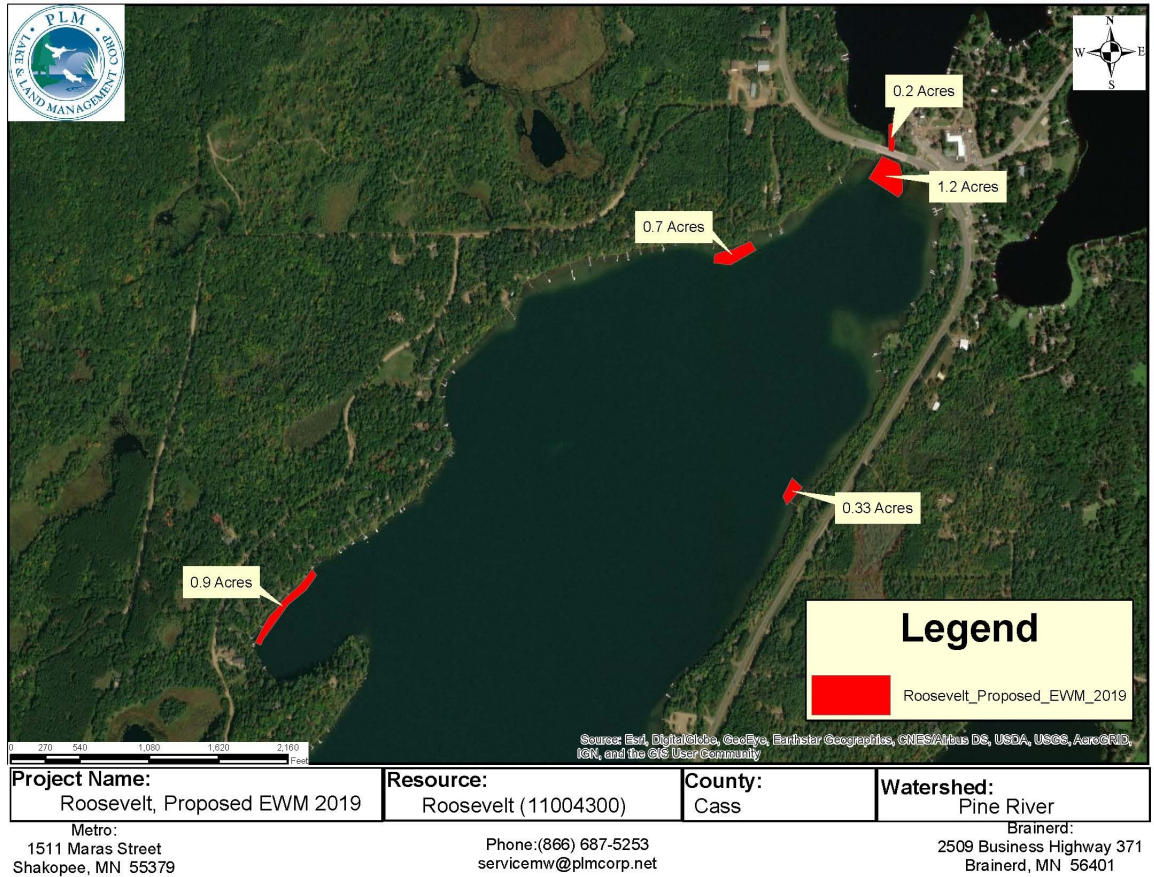

LALA on July 19th. The map on this page shows the areas that were approved for treatment, a total of 3 1/3 acres. PLM will apply the herbicide in accordance with DNR guidelines, and RALALA volunteers will attempt to manually remove the 13 isolated plants

identified, but not covered by these approved treatment areas.

Application for grants from Crooked Lake Township and the City of Emily have been or will be applied for to assist us with the cost of treatment.

**ACCL Summer News—by Mary Kowalski RALALA’s representative to ACCL**

ACCL is the Association of Cass County Lakes. Its members collaborate around best practices for controlling Aquatic Invasive Species (AIS); share information on local and county resources; and connect with big picture issues. ACCL is all about concerns influencing the health, well being and protecting our lakes.

During the month of June RALALA and CLT (Crooked Lake Township) benefited from ACCL sponsorship

of two people who were trained as AIS detectors by MAISRC (MN Aquatic Invasive Species Research Center at the university of MN). Detectors serve as a first line of identification and intervention on the local lakes where someone believes they may have spotted AIS on the lake - perhaps on the shoreline closest to them. People are encouraged to be on the lookout for species suspected of being invasive. They

can then contact a detector to examine the finding.

The detector will then forward the information and specimen to the DNR for further analysis. If the specimen is found to be invasive by the DNR experts, the likely next step will be a survey to determine the extent of the invasion. An action plan will be put into action. This plan has been developed as part of a lake man-

*Cont'd on p. 6*

**LAND O' LAKES MARINE**  
 Kirk Smith &  
 Dee Lindeman-Smith  
 Proprietors

6424 County Rd 58 NE  
 OUTING, MN 56662  
 218-792-5198  
 bass1@brainerd.net



www.landolakesmarine.net

**Emily Ace Hardware**  
 39959 State Hwy. 6  
 Emily, MN 56447  
 Phone: (218) 763-2691  
 FAX: (218) 763-4691  
 E-mail: emilyace@emily.net



**Gary Rittgers**  
 Owner

**LAKES BARGE SERVICE**  
 218-792-5084

- We professionally rig & lift your equipment with no damage
- Dock and Lift removal & installation
- Delivery / pick -up at water 's edge of materials / debris
- Docks of all types
- Lifts of all sizes
- Swim platforms
- Removal of old or damaged docks and equipment
- Re-flipping after storms
- Rock (rip rap )

1023 Hw6, P.O. Box E, Outing MN 56662  
 lakesbargeservice@brainerd .net



Emily Cooperative Telephone Company  
 www.emily.net 218-763-3000

Get in a Lake Country State of Mind



Visit Our Website:  
 www.mnlakecountry.com

Emily / Outing  
 218-763-3800 or 218-792-5200  
 Toll Free: 800-776-5201



SINCE 1990



218-546-8417  
 www.UPNORTHSIGNS.com  
 802 4TH STREET • IRONTON, MN 56455



**PINE RIVER STATE BANK**  
*"Your Community Partner"*

**Your Home Owned Bank with Five Locations**

Pine River ..... 218-587-4463 Pillager..... 218-746-3580  
 Breezy Point... 218-562-4977 Nowthen..... 763-241-5266  
 Emily..... 218-763-2666

www.pineriverstatebank.com

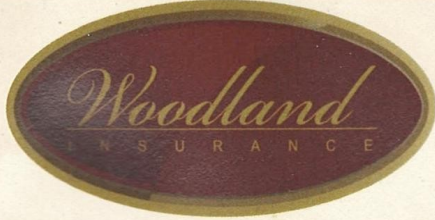
**Kirk Myers**  
 License #40146390

201 Main Street East P 218-566-1421  
 P.O. Box 273 F 866-615-5378  
 Remer, Minnesota 56672 Toll Free 866-537-6992  
 kirkmyers@woodlandins.com

**Know Your Board Members—by Linda Van Straaten**



John Rowell—Treasurer



Linda Van Straaten—President



Bob Lee



Ann Bonnerup



Roger Brekken—Left

Darril Wegscheid—Right



Kim David

*To be continued...*

**Moore Hired as Executive Director of Northern Waters Land Trust—by Darril Wegscheid**

The Northern Waters Land Trust (NWLTL), formerly the Leech Lake Area Watershed Foundation, is a 501(c)(3) that strives to preserve land to protect water in the four-county region of Cass, Crow Wing, Aitkin and Hubbard counties. This area includes 4 major watersheds — the Upper Mississippi River, Leech Lake River, Pine River, and the Crow Wing River, and represents 4.2 million acres and 800 lakes. Many of you know them as the organization which took the lead in acquiring the Eggers property and establishing an Aquatic Management Area on Roosevelt Lake.

NWLT has recently hired Kathy Moore as their new Executive Director. She is responsible for project management and oversight of conservation projects and grants, leading the fundraising and development efforts and ensuring that the organization efficiently and effectively executes its mission and goals. This includes continuing to build strong relationships with local, regional and state agencies as well as conservation partners, lake association members and community leaders.

Moore was previously Creative Director for Moore Consulting, a marketing services agency in Lake Shore. She has more than 30 years of marketing communi-

cation and project management experience. Moore has managed staff volunteers and contractors, planned and coordinated budgets, assisted in fundraising efforts, and sought and executed millions of dollars in grants.

NWLT Board of Director’s Chairman Tim Bremicker said “We are thrilled to have Kathy’s energy and enthusiasm within our growing organization. I’m certain Kathy is the perfect mix of knowledge and skills that we need to finalize our process of becoming an accredited land trust through the Land Trust Alliance.” To learn more about NWLT please visit: [NorthernWatersLandTrust.org](http://NorthernWatersLandTrust.org).

**Kirk Myers**  
Owner/Broker

**WOODSBAY REALTY**

Remer (218) 566-2315  
Outing (218) 792-8315  
FAX (218) 566-1422  
Cell (218) 259-5645

201 Main St. E., PO Box 341,  
Remer, MN 56672  
www.woodsabayrealty.info • email: kirkmyers14@hotmail.com

“We Make House Calls!”

**OLDS**

**OLDS LIFT & DOCK SERVICE**

**Brian & Becky Olds**

218-792-5311 PO Box F  
Oldsliftanddockservice@gmail.com Outing MN 56662

Your Ol' Fashioned Meat Market

**EMILY MEATS**

BEST QUALITY • BEST PRICES  
BEST OL' FASHIONED SERVICE

Full Line of Fresh Cut Meats  
Home-made, Naturally Smoked Sausages,  
Jerky and Much More...

Wild Game Processing Available 24 Hours

218-763-6328 • 218-851-5866  
emilymeats@yahoo.com

Open 7 Days A Week

Locally Owned & Operated - Tracy Jones - 25 Years Experience

OUTING

**Yarn & Craft**

**SHOP**

**218-792-5365**

in Vacationland Realty Building  
6441 County Road 58 • Outing, MN 56662

**Meri Lysne** - Owner  
email: meri@brainerd.net  
Toll Free: 800-792-5365  
Fax: 218-792-5178  
Cell: 218-831-3096

**ACCL cont'd from p. 3**

agement plan. RALALA and CLT (Crooked Lake Township) have such a plan.

If you as a property owner or regular visitor to our lakes see a plant or fish you think is suspicious, take the following simple steps and help us protect our waters:

- (1) Take a picture of the specimen and note where you found it (the lake and where on the lake);
- (2) Preserve the specimen (put plants in water and "critters" in rubbing alcohol)
- (3) Call an AIS detector at 651-503-8414.

ACCL, along with many resources designed to help us manage AIS, are available but we must all participate to do the job of AIS control.

If you see something, say something. Thanks for doing your part in protecting the lakes!



**ROUGH RIDERS**  
**BAR AND GRILL**  
ROOSEVELT LAKE • OUTING, MN  
218-792-5425

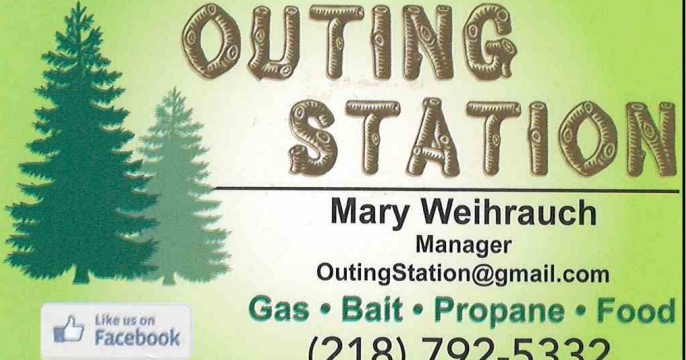

**OUTING STATION**  
Mary Weihrauch  
Manager  
OutingStation@gmail.com  
Gas • Bait • Propane • Food  
(218) 792-5332



**OLDS**  
PONTOON RENTAL & STORAGE LLC

Brian & Becky Olds  
Owners

(218) 792-5311  
info@oldsprs.com  
625 STATE HWY 6 NE  
Outing, MN 56662



**MID-STATE SKID STEER**

**SERVICES & SALES**  
Skid Steer Refurbishment & Paint  
Skid Steer Attachment Sales  
Skid Steer Repair  
Welding/Light Fabrication  
Skid Steer Enclosures  
Skid Steer Sales

43329 State Hwy 6  
Emily, MN 56447  
P: 218-763-4502 • C: 612-749-3232  
E: MidStateSteve@emily.net  
Visit us on Facebook

**STEVE HUSS • OWNER**



**Diner's**  
CHICKEN SHACK

Call ahead for TAKE-OUT!  
BEER & WINE available

**BROASTED CHICKEN AND PIZZA**  
40124 State Hwy 6, Emily • 218-763-3555  
Open 7 days a week, 7 a.m.-2 p.m.  
**SERVING BREAKFAST ALL DAY**



**Gregg & Susan Gamble**  
Owners

Phone: 218-763-2169  
Fax: 218-763-2168  
Cell: 218-546-3000  
email: emilygreens@tds.net  
www.emilygreens.com

"Home of MN's largest green"  
39966 Refuge Road  
Emily, MN 56447

Voted #1 Best Golf Course - 2018

**THE BRIDGE**

26969 STATE HIGHWAY 6 CROSBY, MN. 56441  
**218-546-8053**  
**RUSSNJO@BRIDGETAVERN.NET**  
**WWW.BRIDGETAVERNMIN.COM**

**Wigwam Motel**

• Owner  
**Keith Findlay**



• Directions:  
43958 State Hwy. 6  
Emily, MN 56447

• To Reserve:  
218-763-2995  
wigwamlodge@gmail.com

Website:  
wigwamlodge.com

ATV, Snowmobile trails, on site. Shores of Squaw Lake



**Mary Weihrauch**

Medical Massage Therapy  
Deep Tissue Massage  
Relaxation Massage

(320)290-8849

Serving St. Cloud, Alexandria,  
Outing and Surrounding Areas

www.openhandshealthservices.com

ON & OFF SALE • LIQUOR • BEER



BBQ • BURGERS • BEERS • BANDS

(218) 763-2442  
21427 Co. Rd 36  
Emily, Minnesota

**Our Watershed—by Darril Wegscheid**

Have you ever wondered where the water in our area flows?

We are in the Pine River Watershed which contains 523 lakes with a combined acreage of 69,831, has 341 total river miles, has at least 6 streams that support a trout population, covers an area of 785 square miles, and supplies 15 million people with drinking water from St. Cloud to Cairo, Illinois.

It is part of the counties of Cass, Crow Wing, Aitkin and a slight slice of Hubbard. It is outlined on the map at right. The little inset map shows its location in Minnesota.

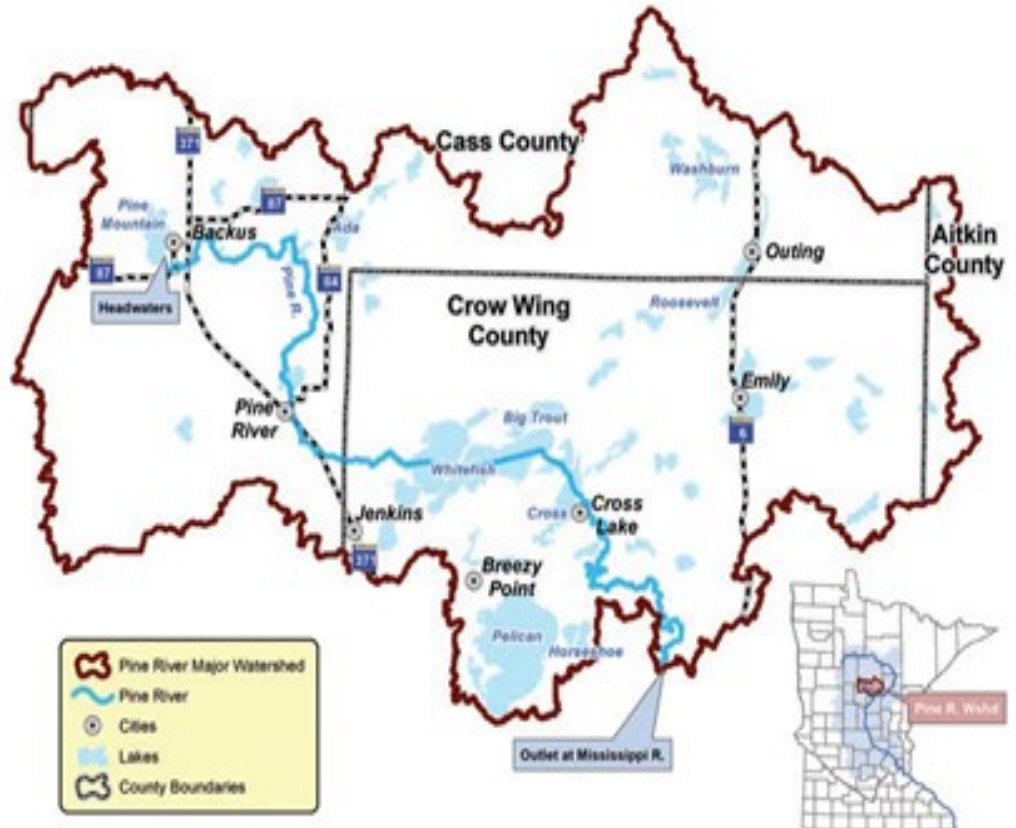

### Crooked Lake Township Aquatic Invasive Species (CLT AIS) Committee—by Gary Langer

The CLT AIS Committee consists of members of Lake Washburn Association (LWA), Roosevelt and Lawrence Area Lakes Association (RALALA), Crooked Lake Township Board (CLT), and area residents.

The CLT AIS Committee with solid support from the CLT Board experienced a very productive year in 2018.

In July of last year the CLT AIS Committee helped support RALALA with a donation of \$4,400 to cover some of the cost for the survey and treatment of Eurasian Water-milfoil, an invasive species, in Lake Roosevelt. This donation helped RALALA afford to survey Lakes Leavitt, Lawrence, and Smokey Hollow which proved to be free of Eurasian Water-milfoil, a great success.

Strong communication with Cass County regarding Boat Landing Inspectors on Lake Washburn, Roosevelt and Lawrence along with our Decontamination Station at CLT was solid from the Fish

Opener through September each Friday, Saturday and Sunday.

In addition, to educate the public about AIS, beverage coasters were designed, printed and distributed to the Clearwater Lodge, Village Inn, Granny's and Outing Station. (see sample above right)



*Open 7 Days a Week*

**Redding's**  
SPORTS & SPIRITS

**BEER, BAIT,  
BOOZE & BULLETS**

JCT of Hwy 6 & Co. Rd 1  
Emily, MN 56447

OWNERS PAT & CHERYL  
REDDING

218-763-2191

**Complete Line of Sporting Goods & Licenses**  
**Off-Sale Spirits, Beer & Wine**

Bar and Restaurant  
(218) 792-5186

*Fiveside Dining with  
separate Sports Bar*

3 Blocks East of Downtown Outing on Cty Rd 58

Breakfast  
Saturdays and Sundays 8am to 12noon

Summer Hours: Open Daily at 11am to Close  
Daily Lunch and Dinner Specials

Winter Hours: Monday thru Thursday 4pm to Close, Fridays 11am to Close

 Visit us on facebook for upcoming events!

Large Deck • Horseshoes •  
Free Wi-Fi • Game Room •  
Big Screen TV's •  
Ample parking for Boat, ATV,  
and Snowmobile trailers

**Village  
Inn**

**Jamie Koop Insurance**

Unity Bank Building  
15 East Main Street  
Crosby, Minnesota 56441  
(218) 546-8304



 **Lake Country  
Foods**

40327 HIGHWAY 6  
EMILY, MN 56447  
218-763-7700

**FULL LINE GROCERY • 24 HOUR PAY AT THE PUMP  
FRESH CUT MEATS & PRODUCE • VIDEO RENTAL**

**STORE HOURS: SUNDAY-THURSDAY 7 AM-9 PM  
FRIDAY AND SATURDAY 7 AM-10 PM**



**President's Letter cont'd from p. 1**

found. As the treatment process is very expensive, we thank you for your contributions. Members have volunteered to be trained in AIS identification, manual removal of milfoil, and assisting us to interact with the Minnesota DNR and our AIS contractor.

**CALENDAR ALERT:** the RALALA Annual Meeting is on July 27th, at 9am at the Crooked Lake

Township town Hall (Outing town hall). We will have election of officers and a presentation by Ron Meyer, director of the Pine River Watershed Alliance. Ron will explain how important we are in the watershed and how our region gives the cities south of us clean water. Come and join your neighbors and meet new ones!!

As we think about the history of the organization, I want to let you

know that on Tuesday afternoon, August 6th, there will be an event at Luscher Park commemorating the Outing tornado of 1969. Watch for notification of the events planned for this remembrance by the Outing Chamber of Commerce.

Linda Van Straaten

**Larson Haynes**  
Owner

44025 State HWY 6  
Emily, MN 56447  
218-763-4402

20184 US HWY 169  
Grand Rapids, MN 55744  
218-301-0485

larshome@hotmail.com



**The Pickled Loon**  
**Saloon**

49 YEARS  
**PORTA DOCK**  
1966 - 2015

Cody Diederich  
Sales

**ALTOZ**  
PRECISION MOWERS

---

**The Dock Shop**

---

thedockshop@outlook.com  
218-820-3201/218-568-5553

3256 Pine Tree St.  
Jenkins, Mn 56474  
www.thedockshopmn.com

Serving the lakes area for all your waterfront needs!

**RALALA BOARD OF DIRECTORS**

President	Linda Van Straaten	<a href="mailto:jvs41@aol.com">jvs41@aol.com</a>	(218) 763-3845
Treasurer	John Rowell	<a href="mailto:rowellje@hotmail.com">rowellje@hotmail.com</a>	(218) 792-5364
Secretary	Mikie Walker	<a href="mailto:tommikie@gmail.com">tommikie@gmail.com</a>	(218) 763-8656
Newsletter Editor and Webmaster	Robert Lee	<a href="mailto:keycept@emily.net">keycept@emily.net</a>	(612) 710-2756
Membership	Darril Wegscheid	<a href="mailto:djwepscheid@earthlink.net">djwepscheid@earthlink.net</a>	(651) 503-8414
Liaison to DNR	Roger Brekken	<a href="mailto:rbrekken@emily.net">rbrekken@emily.net</a>	(218) 763-2125
Liaison to Crooked Lake Township AIS Committee	Gary Langer	<a href="mailto:gflanger92@gmail.com">gflanger92@gmail.com</a>	(612) 254-4329
	Anne Bonnerup	<a href="mailto:bonnerupanne@gmail.com">bonnerupanne@gmail.com</a>	(507) 402-1548
	Mary Weihrauch	<a href="mailto:maryw@openhandshealthservices.com">maryw@openhandshealthservices.com</a>	(763) 516-3201
	Kim David	<a href="mailto:david@macalester.edu">david@macalester.edu</a>	(612) 730-4993
	Jackie Evans	<a href="mailto:jkegsi@aol.com">jkegsi@aol.com</a>	(651) 253-0643
	Rollie Maki	<a href="mailto:Rolliemaki@aol.com">Rolliemaki@aol.com</a>	(218) 792-5179
	Mark Mosman	<a href="mailto:mosmanfcc@gmail.com">mosmanfcc@gmail.com</a>	(612) 720-4034

**RALALA**  
**PO BOX 139**  
**OUTING, MN 56662-0139**