

**ALTA/ACSM LAND TITLE SURVEY
1800 DEER FIELD POINT
MILTON, GA. 30004
LOCATED IN
LAND LOTS 974, 975, 1041 & 1042
2nd. DISTRICT, CITY OF MILTON
FULTON COUNTY, GEORGIA**

THE FIELD DATA UPON WHICH THIS PLAN IS BASED HAS
BEEN CHECKED FOR ONE FOOT IN EXCESSIVE POINT
AND WAS ADJUSTED USING THE COMPASS RULE
AND WAS FOUND TO BE ACCURATE WITHIN ONE FOOT IN
100,000 FEET.

EQUIPMENT USED: TOPCON GTS-313.
AS PER OFFICIAL FLOOD INSURANCE MAPS BY
THE FEMA, A PORTION OF THIS PROPERTY
IS LOCATED IN A FLOOD HAZARD AREA (ZONE A)
AS PER COMMUNITY - PANEL NUMBERS 13121C0077E
13121C0077E

DATE: JUNE 22, 1998

SURVEYOR'S CERTIFICATION:
IT IS HEREBY CERTIFIED THAT IN MY OPINION, THIS
IS A TRUE AND CORRECT REPRESENTATION OF THIS
PROPERTY AND THIS PLAN HAS BEEN PREPARED IN
CONFORMITY WITH THE MINIMUM STANDARDS AND
REQUIREMENTS OF THE LAW.

LEGEND	
STEEL POWER POLE -----X	MEAS. = MEASURED
WOODEN POWER POLE -----C	REC. = RECORDED
EX. OVERHEAD POWER LINES ---E---	GRATE INLET-----□
LIGHT POLE -----L	EX. SINGLEMING CATCH BASIN
EX. FENCE -----	EX. DOUBLEMING CATCH BASIN
ROUND RAIN PIP. SET (#4 REBAR)	EX. FLARED END SECTION-----○
TR. = TRAP	JUNCTION BOX-----□
DB = DEED BOOK	YARD INLET-----○
PL = PLAT	EX. BUILDING-----■
N/O = NOW OR FORMERLY	EX. ASPHALT-----■
RE = RENOVATED CONCRETE PIPE	EX. EXISTING CONCRETE PIPE
CP = CORRUGATED PLASTIC PIPE	EX. FIRE HYDRANT-----□
POB = POINT OF BEGINNING	EX. CONCRETE-----■
EX. WATER METER-----M	EX. BRICK WALK/DRIVE-----■
EX. WATER VALVE-----V	EX. POOL-----■
SAWTRAY SEWER MANHOLE-----S	EX. WALL-----■
SEWER CLEAN-OUT-----O	

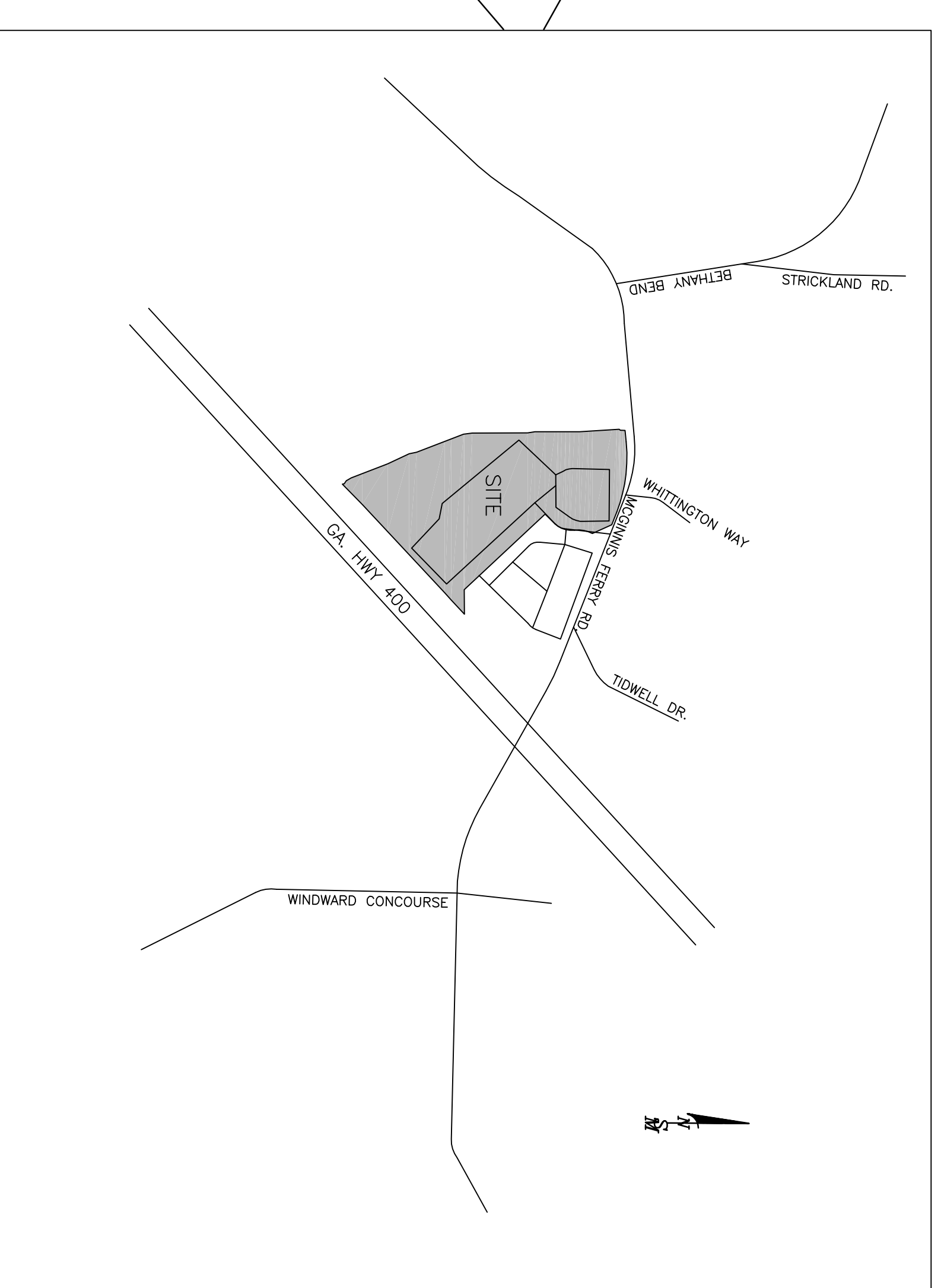
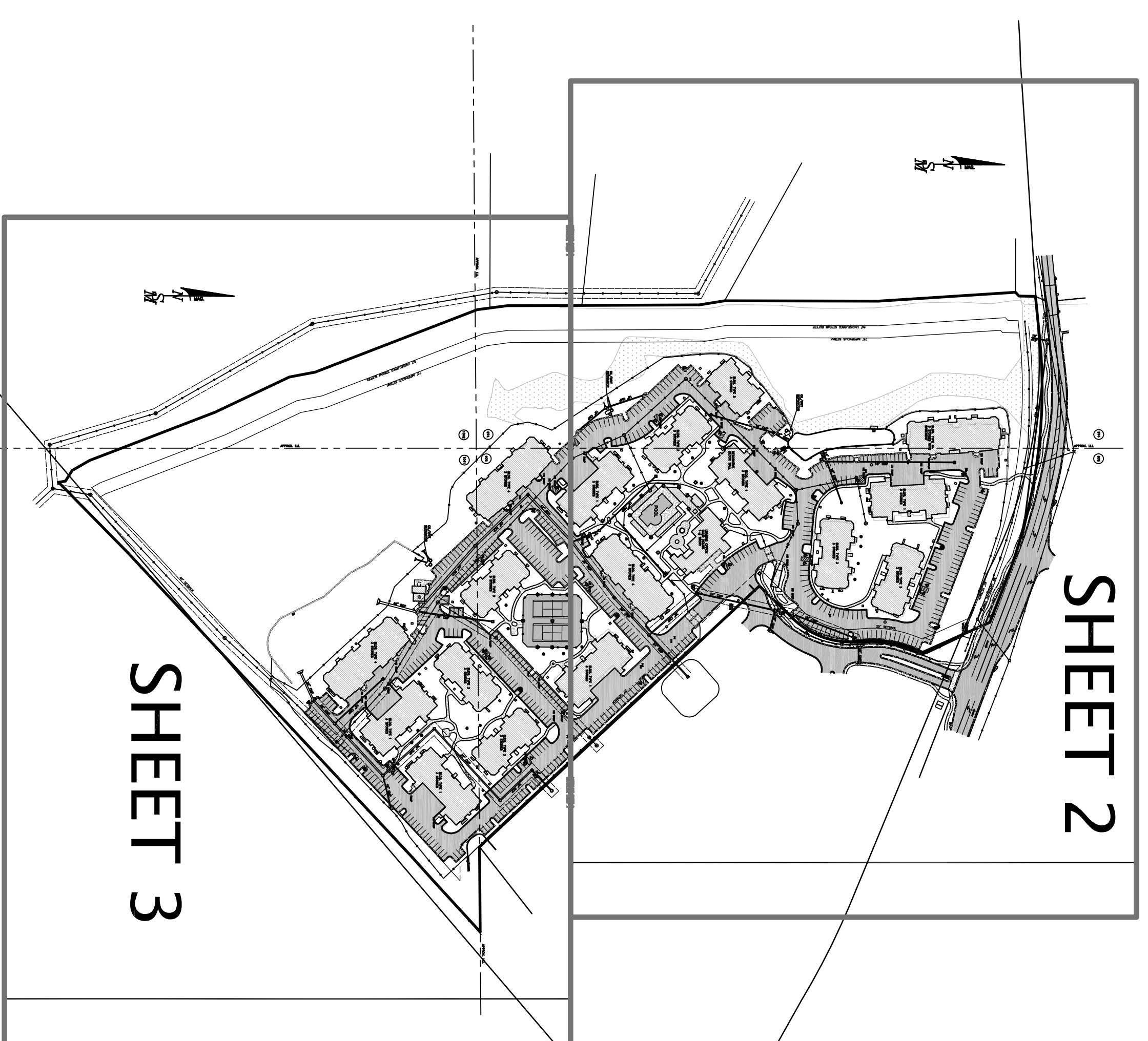

VICINITY MAP N.T.S.

SIBLEY-MILLER

SURVEYING & PLANNING INC.

2062 HWY. 42 NORTH
MCDONOUGH, GA. 30253
PHONE: (770) 320-7555
FAX: (770) 320-7333
WWW: "sibleysurveying.com"

*TOPOGRAPHICAL SURVEYS
*LAND SURVEYING
*LAND PLANNING
*CONSTRUCTION LAYOUT
*LAND DEVELOPMENT DESIGN
*CIVIL ENGINEERING

