

SEAL:
I HEREBY CERTIFY THAT THESE DOCUMENTS WERE PREPARED OR APPROVED BY ME, AND THAT I AM A DULY LICENSED PROFESSIONAL ARCHITECT UNDER THE LAWS OF THE STATE OF PENNSYLVANIA.
LICENSE NUMBER: #6405311
EXPIRATION DATE: 6/30/2023

CONSULTANT:

CUMRU FIRE DEPARTMENT
1775 WELSH ROAD
MOHNTON, PA 19540

NO.	DESCRIPTION	DATE

PROJECT NUMBER:
18-036
PROJECT SET:
BID SET
DATE ISSUED:
11/30/2023
DRAWING TITLE:
EXTERIOR SITE SLAB
DIAGRAM
SHEET NUMBER:
A100.1

11/29/2023 11:40:29 AM

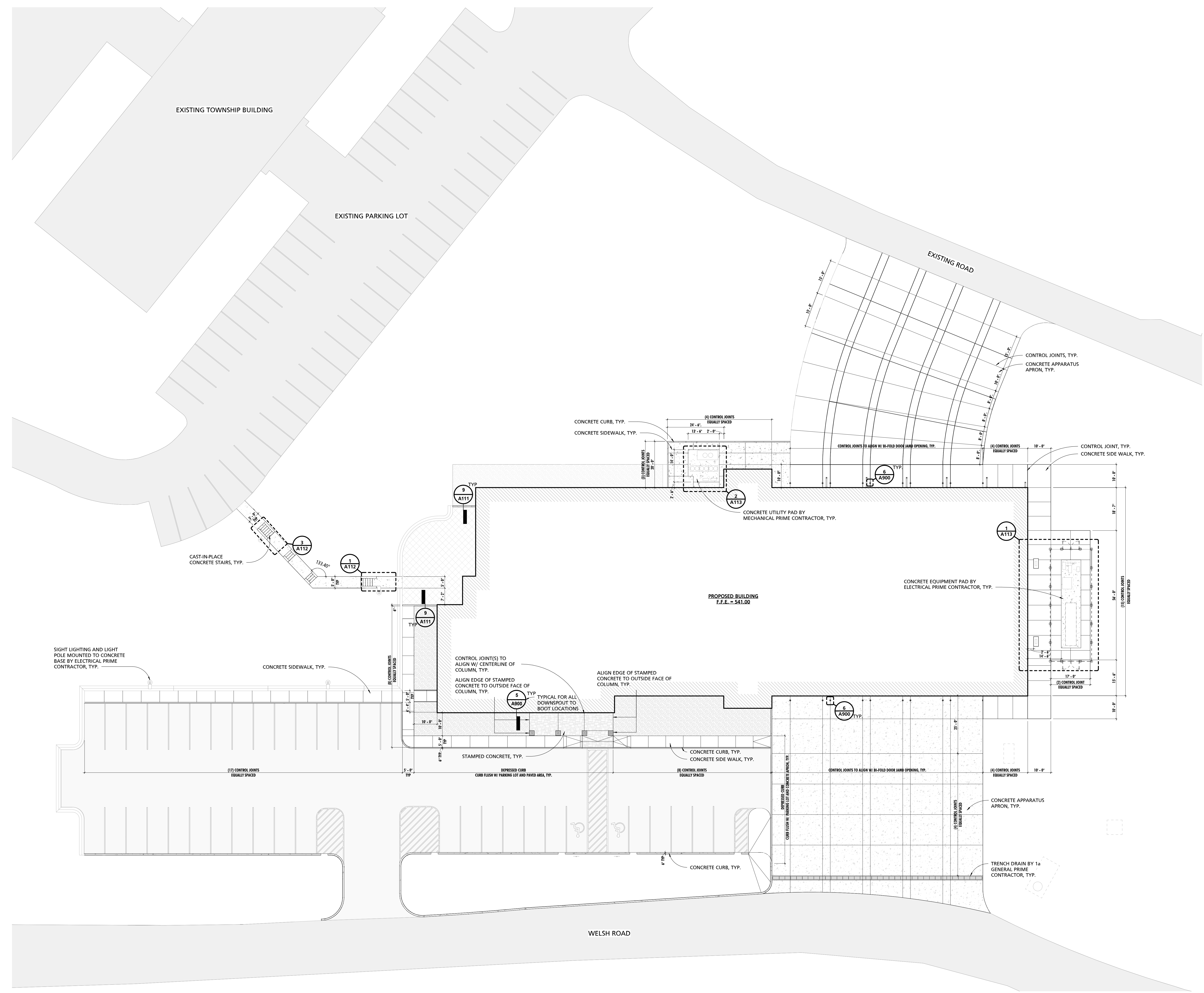

1 SITE SLAB DIAGRAM
1/16" = 1'-0"

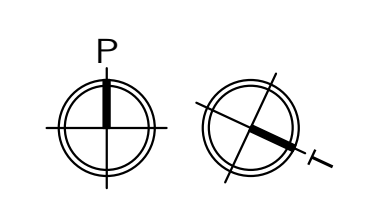

ALL DRAWINGS ARE PROTECTED BY FEDERAL COPYRIGHT BY MANNS WOODWARD STUDIOS, INC. AND CAN NOT BE REPRODUCED OR MODIFIED IN ANY MANNER WITHOUT WRITTEN PERMISSION. DOCUMENTS MAY NOT BE USED IN PART OR WHOLE TO DEVELOP THE DESIGN OF ANOTHER BUILDING WITHOUT EXPRESS WRITTEN PERMISSION BY MANNS WOODWARD STUDIOS.

WALL ASSEMBLIES

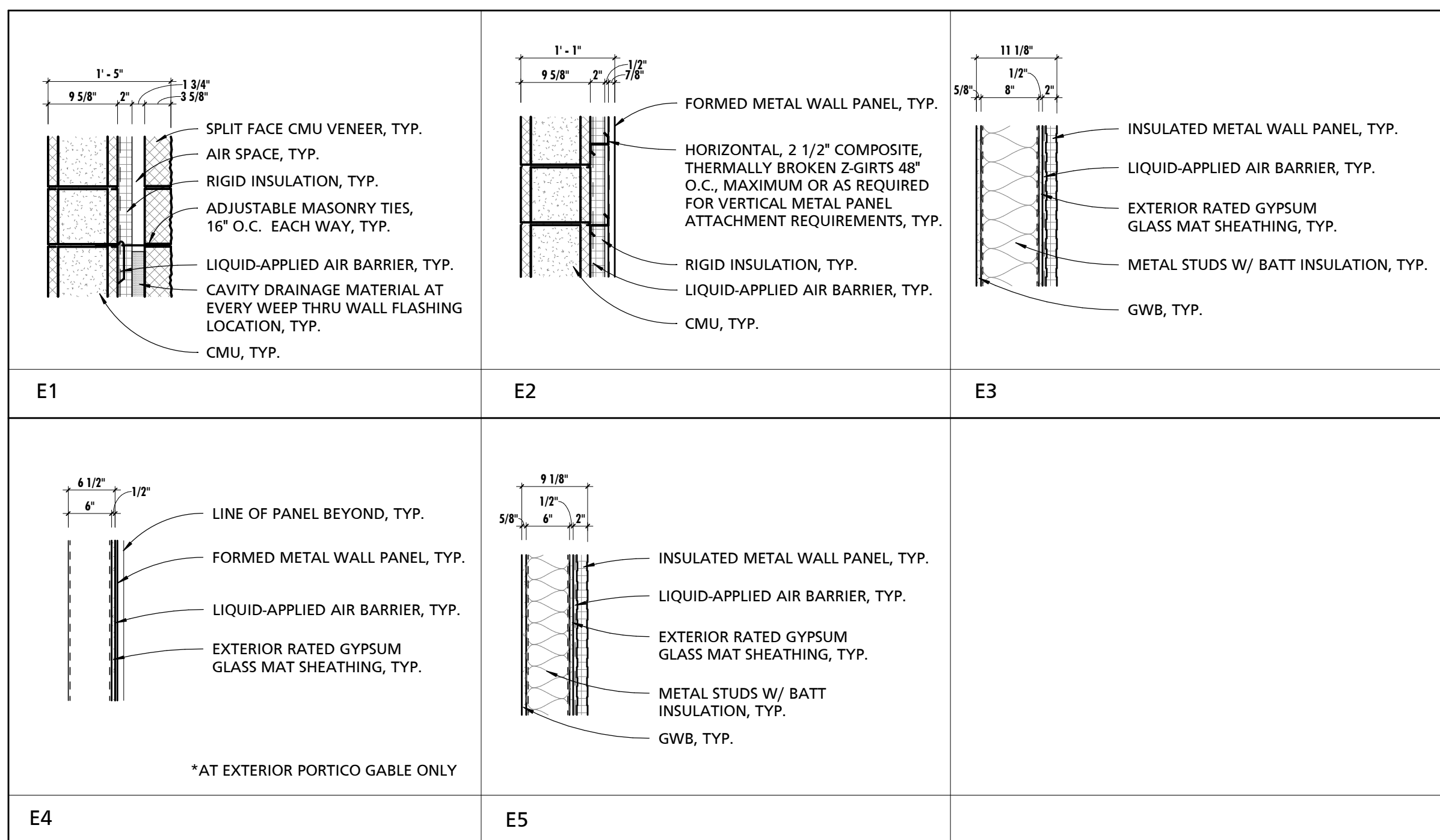
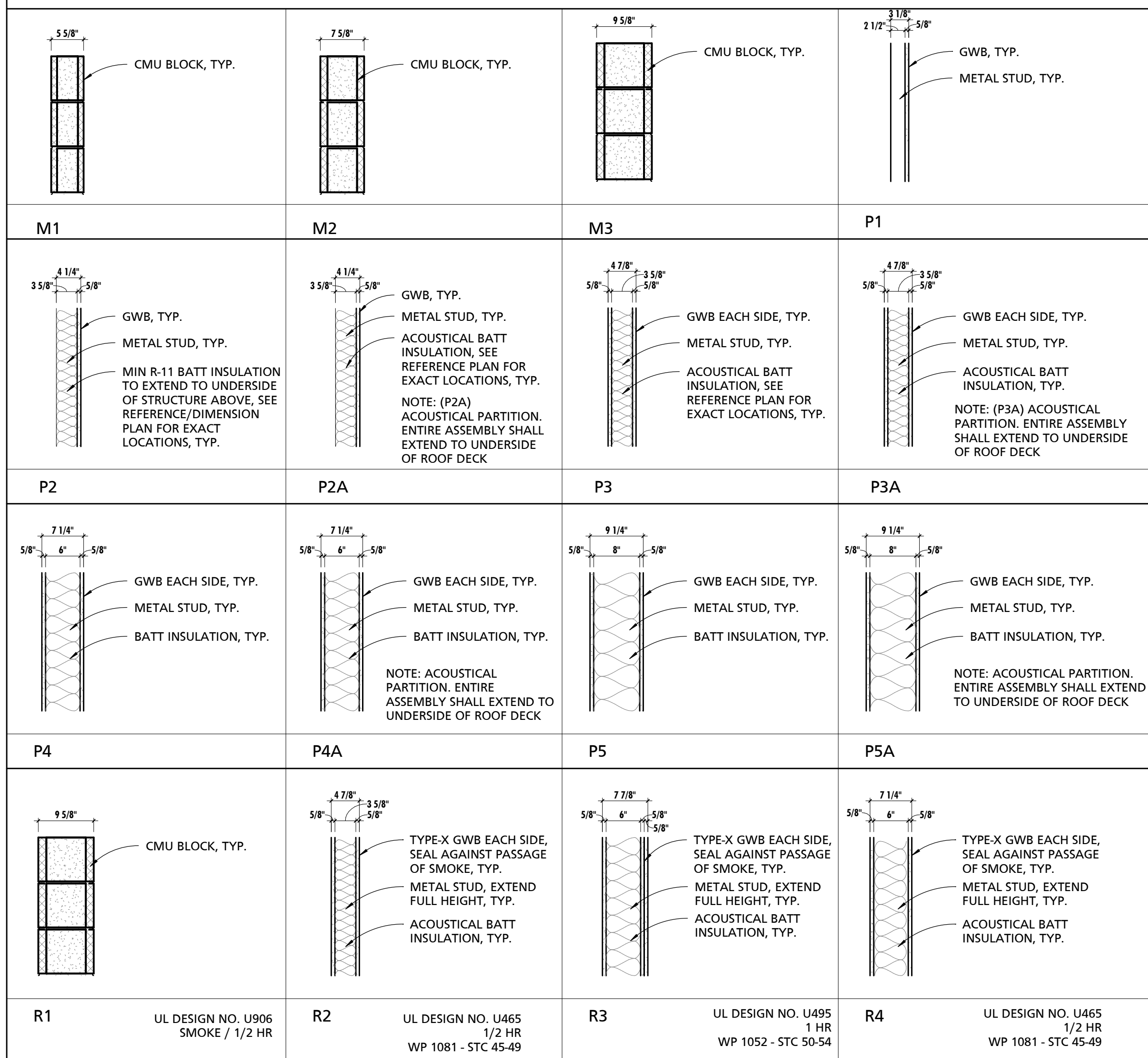

ROOF ASSEMBLIES

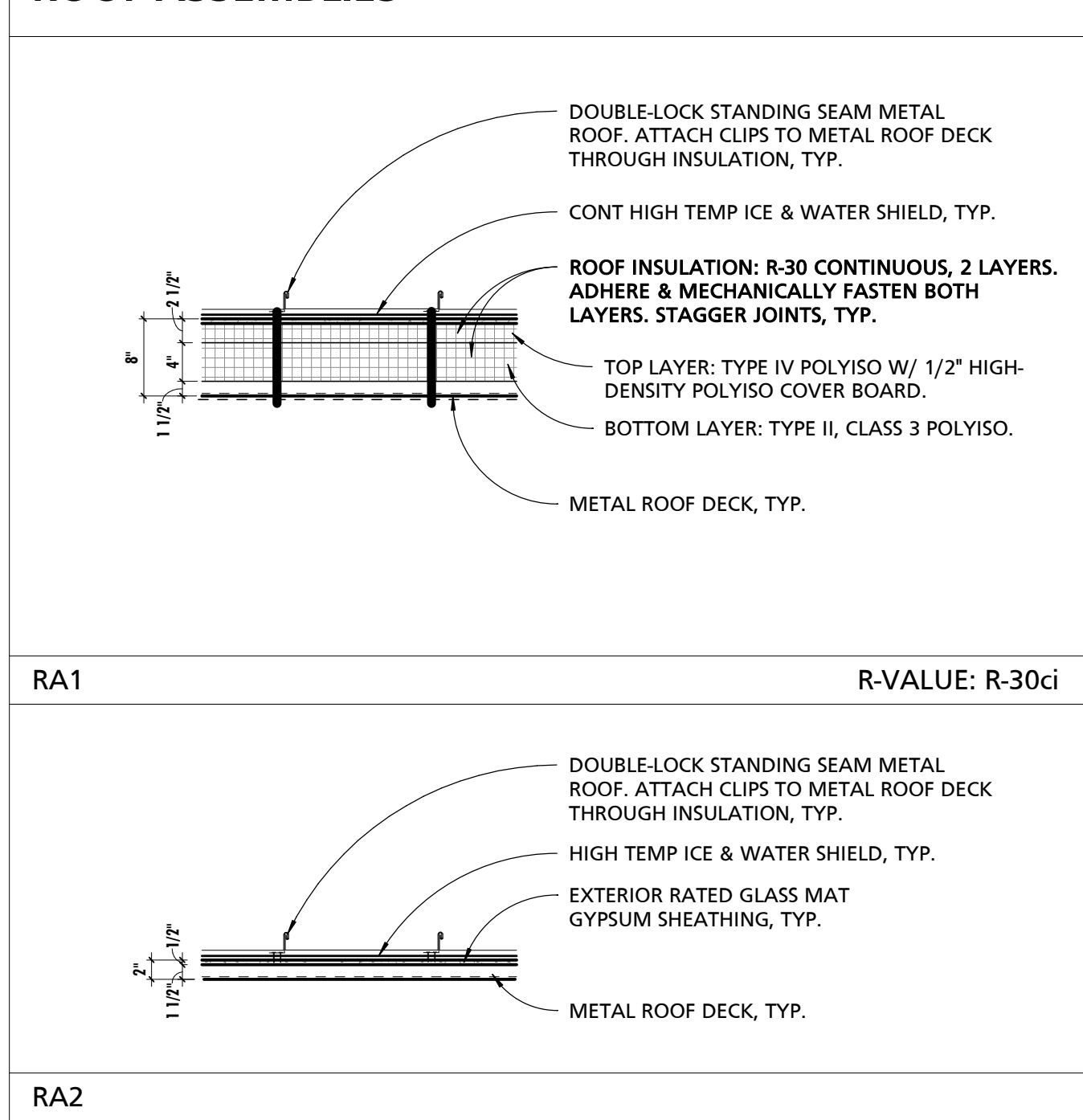

SLAB ASSEMBLIES

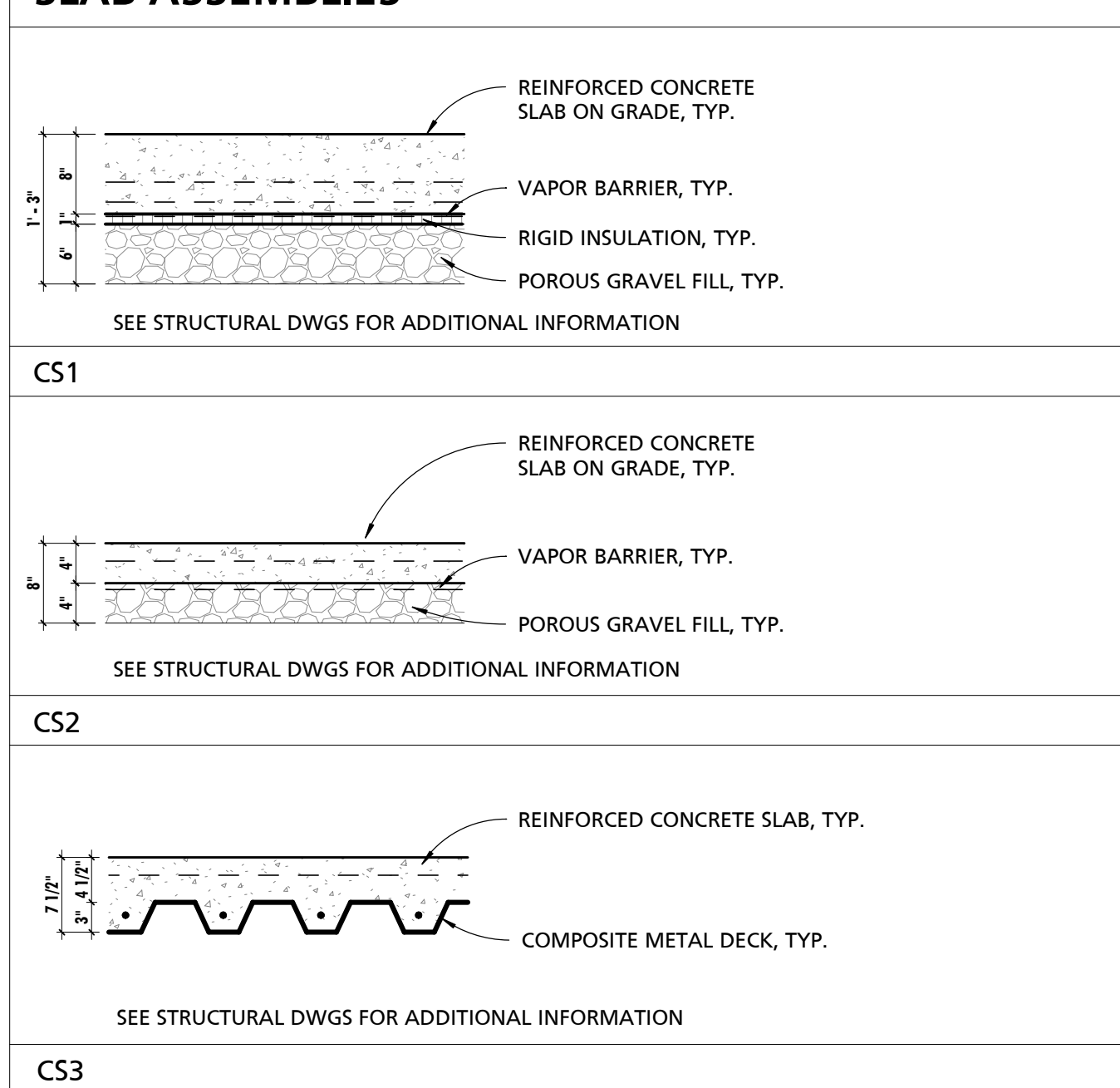

GENERAL PARTITION NOTES

- ENTRY SPACES, LOBBIES, AND CORRIDORS TO RECEIVE IMPACT RESISTANT GYPSUM WALL BOARD, U.N.O.
- PROVIDE FIBERGLASS REINFORCED MOISTURE RESISTANT GYPSUM WALL BOARD IN ALL EQUIPMENT ROOMS, JANITOR'S CLOSETS, RESTROOMS, KITCHENS AND OTHER WET AREAS. PROVIDE FIBERGLASS REINFORCED MOISTURE RESISTANT WALL BOARD IN ALL OTHER AREAS WITHIN 8'-0" OF WATER SOURCE.
- CONTRACTOR SHALL PROVIDE BLOCKING AND NAILERS AS REQUIRED TO SUPPORT ALL NEW WORK, INCLUDING ITEMS TO BE PROVIDED AND/OR INSTALLED BY OWNER.
- ALL CORRIDOR AND FIRE-RATED PARTITIONS SHALL BE EXTENDED TO THE UNDERSIDE OF THE STRUCTURE ABOVE, U.N.O. THE PERIMETER WALLS OF ANY SPACE NOT PROVIDED WITH A CEILING SHALL EXTEND TO THE UNDERSIDE OF DECK ABOVE.
- PROVIDE DEFLECTION TRACKS AT TOP OF ALL NON-LOAD BEARING STUD WALLS EXTENDING TO THE UNDERSIDE OF STRUCTURE ABOVE, U.N.O.
- PROVIDE CONCRETE BACKER BOARD IN LIEU OF GYPSUM WALL BOARD WHERE FINISH IS INDICATED.
- ALL FIRE WALLS SHALL BE PLACARDED OR STENCILED ON BOTH SIDES WITH THE PHRASE "FIRE WALL" PER IBC SECTION 703.7.1. THE LETTERS SHALL BE RED IN COLOR, 6" INCHES HIGH AND A MIN. OF 3/4" WIDE. THE PHRASE SHALL BE WRITTEN ONCE FOR EACH 15 FEET OF HORIZONTAL WALL LENGTH. THIS SIGNAGE MAY BE LOCATED IN THE CONCEALED SPACE ABOVE A CEILING.
- MOISTURE RESISTANT GYPSUM WALL BOARD SHALL BE UTILIZED IN ALL AREAS WHERE GYPSUM WALL BOARD IS TO BE DIRECTLY ADHERED TO CONCRETE OR MASONRY SURFACES IN INTERIOR APPLICATIONS. SUBSTRATE SHALL BE CLEANED AS REQUIRED AND FREE OF DUST, DEBRIS, AND MOISTURE PRIOR TO ADHESION AND FINISHING.
- CONSTRUCTION OF RATED WALL ASSEMBLIES SHALL BE IN ACCORDANCE WITH UL AND GYPSUM ASSEMBLY SPECIFICATIONS. REFER TO CODE PLANS FOR ADDITIONAL INFORMATION.
- PROVIDE A BULLNOSE CMU AT ALL OUTSIDE CORNERS OF INTERIOR MASONRY WALLS & SILLS.
- ALL PARTITIONS LABELED P1A ARE ACOUSTICALLY RATED AND SHALL EXTEND TO UNDERSIDE OF ROOF/MEZZANINE DECK ABOVE. PROVIDE REQUIRED DEFLECTION TRACK AT TOP PLATE CONNECTION POINT.

SCHEDULE - INTERIOR PARTITION & WALL TYPE

MARK	WIDTH	DESCRIPTION	FIRE RATING		STC RATING	
			RATING	ASSEMBLY REF.	ASSEMBLY REF.	RATING
M1	0' - 5 5/8"	6" CONCRETE MASONRY UNIT				
M2	0' - 7 5/8"	8" CONCRETE MASONRY UNIT				
M3	0' - 9 5/8"	10" CONCRETE MASONRY UNIT				
P1	0' - 3 1/8"	2-1/2" METAL STUD WITH 5/8" GYPSUM WALL BOARD ON ONE SIDE				
P2	0' - 4 1/4"	3-5/8" METAL STUD WITH 5/8" GYPSUM WALL BOARD ON ONE SIDE				
P3	0' - 4 7/8"	3-5/8" METAL STUD W/ 5/8" GYPSUM WALL BOARD EACH SIDE			<varies>	<varies>
P3A	0' - 4 7/8"	3-5/8" METAL STUD W/ 5/8" GYPSUM WALL BOARD EACH SIDE			NGC 2018004	50
P4	0' - 7 1/4"	6" METAL STUD W/ 5/8" GYPSUM WALL BOARD EACH SIDE				
P4A	0' - 7 1/4"	6" METAL STUD W/ 5/8" GYPSUM WALL BOARD EACH SIDE				<varies>
P5	0' - 9 1/4"	8" METAL STUD W/ 5/8" GYPSUM WALL BOARD EACH SIDE				50
P5A	0' - 9 1/4"	8" METAL STUD W/ 5/8" GYPSUM WALL BOARD EACH SIDE				50
R1	0' - 9 5/8"	SEE CODE PLANS	SMOKE	U 906		45-49
R2	0' - 4 7/8"	SEE CODE PLANS	1	U465		45-49
R3	0' - 7 7/8"	SEE CODE PLANS	1	UL495		50-54
R4	0' - 7 1/4"	SEE CODE PLANS	1/2	U465		45-49

SCHEDULE - EXTERIOR WALL TYPE

MARK	WIDTH	DESCRIPTION	MIN. R-VALUE	
			R	R-CI
E1	17"	9-5/8" CMU W/ LIQUID APPLIED AIRBARRIER W/ 2" RIGID INSULATION W/ ADJUSTABLE MASONRY TIE 16" O.C. VERTICALLY & HORIZONTALLY 32" O.C. STAGGERED EACH ROW W/ 1-3/4" AIR SPACE W/ 3-5/8" SPLIT FACE CMU VENEER	N/A	R-11.4
E2	13-3/8"	9-5/8" CMU W/ LIQUID APPLIED AIR BARRIER W/ 2" RIGID INSULATION & HORIZONTAL, 2 1/2" COMPOSITE, THERMALLY BROKEN Z-GIRTS 48" O.C. W/ PRE-FINISHED VERTICAL METAL PANEL	N/A	R-11.4
E3	11-1/8"	5/8" GWB W/ 8" METAL STUD W/ BATT INSULATION W/ 1/2" EXTERIOR RATED GYPSUM GLASS MAT SHEATHING W/ LIQUID APPLIED AIR BARRIER W/ PRE-FINISHED HORIZONTAL INSULATED METAL WALL PANEL	R-13	R-7.5
E4	6-1/2"	6" METAL STUD W/ 1/2" EXTERIOR RATED GYPSUM GLASS MAT SHEATHING W/ LIQUID APPLIED AIR BARRIER W/ VERTICAL METAL PANEL	N/A	N/A
E5	9-1/8"	5/8" GWB W/ 6" METAL STUD W/ R-19 BATT INSULATION W/ 1/2" EXTERIOR RATED GYPSUM GLASS MAT SHEATHING W/ LIQUID APPLIED AIR BARRIER W/ 2" INSULATED HORIZONTAL CORRUGATED METAL PANEL	R-13	R-7.5

SCHEDULE - ROOF TYPES

MARK	DESCRIPTION	MIN. R-VALUE	
		R	R-CI
RA1	STANDING SEAM METAL ROOF PANEL OVER ICE & WATER SHIELD, 2 1/2" POLYISO COMPOSITE PANEL W/ 1/2" HIGH-DENSITY POLYISO COVER BOARD, 4" POLYISO RIGID INSULATION AND 1-1/2" METAL ROOF DECK		R-30
RA2	STANDING SEAM METAL ROOF PANEL OVER ICE & WATER SHIELD, 1/2" EXTERIOR RATED GYPSUM GLASS MAT SHEATHING AND 1-1/2" METAL ROOF DECK		

SCHEDULE - SLAB ASSEMBLY TYPES

MARK	THICKNESS	DESCRIPTION	MIN. R-VALUE	
			R	R-CI
CS1	1' - 3"	8" REINFORCED CONCRETE SLAB ON GRADE W/ VAPOR BARRIER W/ 1" RIGID INSULATION W/ 6" POROUS GRAVEL FILL		R-5
CS2	<0.01-0.05>	4" REINFORCED CONCRETE SLAB ON GRADE W/ VAPOR BARRIER W/ 4" POROUS GRAVEL FILL		
CS3	0' - 7 1/2"	4 1/2" REINFORCED CONCRETE SLAB W/ 3" COMPOSITE METAL DECK		

SEAL: I HEREBY CERTIFY THAT THESE DOCUMENTS WERE PREPARED OR APPROVED BY ME, AND THAT I AM A DULY LICENSED PROFESSIONAL ARCHITECT UNDER THE LAWS OF THE STATE OF PENNSYLVANIA. LICENSE NUMBER: #6405311 EXPIRATION DATE: 6-30-2023

CONSULTANT:

CUMRU FIRE DEPARTMENT
1775 WELSH ROAD
MOHNTON, PA 19540

NO.	DESCRIPTION	DATE

PROJECT NUMBER:
18-036
PROJECT SET:
BID SET
DATE ISSUED:
11/30/2023

DRAWING TITLE:
CONSTRUCTION TYPES

SHEET NUMBER:
A103

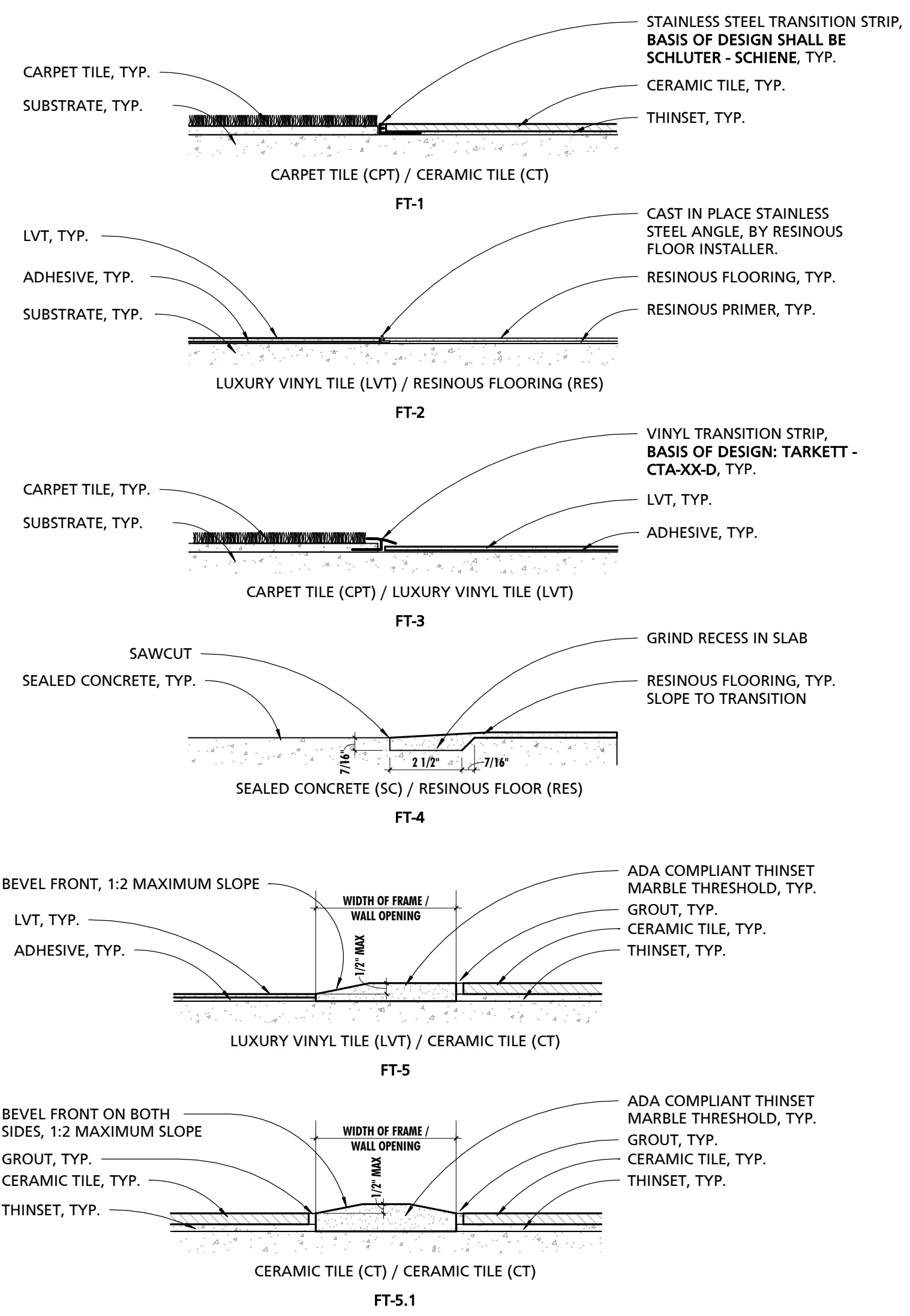

1 FLOORING TRANSITION DETAILS
3" = 1'-0"

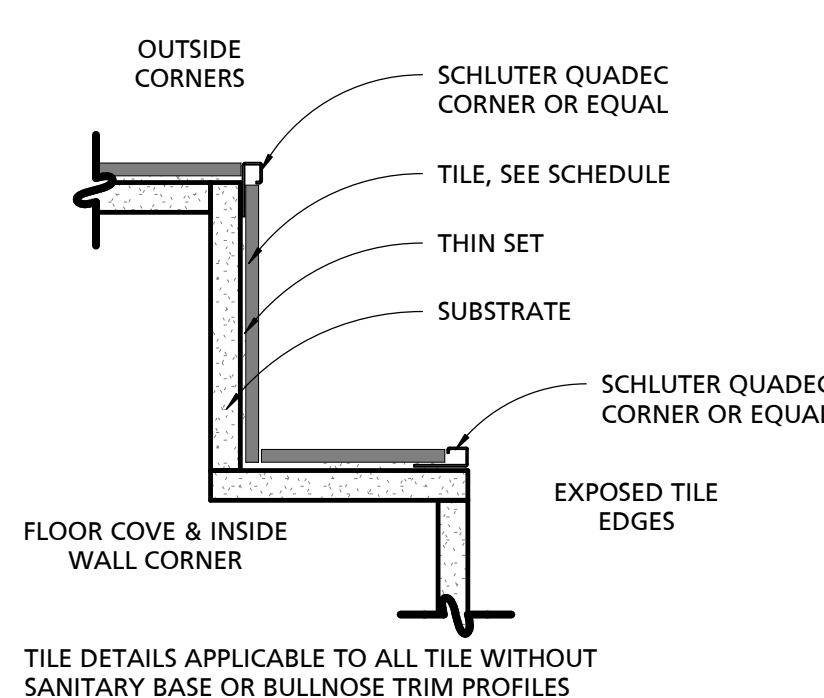

2 TYPICAL TILE EDGE DETAIL
3" = 1'-0"

ROOM INFORMATION		SCHEDULE - FINISHES											REMARKS
RM #	ROOM NAME	FLOOR FINISH	BASE	NORTH	SOUTH	EAST	WEST	CEILING FINISH					
100	VESTIBULE	CT-1	BT-1	PT-1	PT-1	PT-1	PT-1	CLG-2					
101	LOBBY	CT-1	BT-1	PT-1	PT-1	PT-1	PT-1	CLG-2/3					
102	WOMEN	CT-1	N/A	CT-1	CT-1/PT-1	CT-1	CT-1	CLG-3					
102.1	JAN	CT-1	N/A	FRP-1	FRP-1	FRP-1	FRP-1	CLG-3					
102.2	MEN	CT-1	N/A	CT-1/PT-1	CT-1	CT-1	CT-1	CLG-3					
103.1	JAN	CT-1	BT-1	FRP-1	FRP-1	FRP-1	FRP-1	CLG-3					
104	MEETING	CPT-1	BT-3	PT-1	PT-1	PT-1	PT-1	CLG-2/3					
104.1	STOR.	CPT-1	BT-3	PT-1	PT-1	PT-1	PT-1	CLG-1					
104.2	OFFICE	CPT-1	BT-3	PT-1	PT-1	PT-1	PT-1	CLG-1					
105	OFFICE	CPT-1	BT-3	PT-1	PT-1	PT-1	PT-1	CLG-1					
106	OFFICE	CPT-1	BT-3	PT-1	PT-1	PT-1	PT-1	CLG-1					
107	OFFICE	CPT-1	BT-3	PT-1	PT-1	PT-1	PT-1	CLG-1					
108	OFFICE	CPT-1	BT-3	PT-1	PT-1	PT-1	PT-1	CLG-1					
109	WATCH OFFICE	LVT-1	BT-3	PT-1	PT-1	PT-1	PT-1	CLG-1					
109.1	OFFICE	CPT-1	BT-3	PT-1	PT-1	PT-1	PT-1	CLG-1					
110	CHIEF'S OFFICE	CPT-1	BT-3	PT-1	PT-1	PT-1	PT-1	CLG-1					
111	CONFERENCE	CPT-1	BT-3	PT-1	PT-1	PT-1	PT-1	CLG-2/5					
113	COPY	CPT-1	BT-3	PT-1	PT-1	PT-1	PT-1	CLG-1					
114	OFFICE	CPT-1	BT-3	PT-1	PT-1	PT-1	PT-1	CLG-1					
115	SHOWER	CT-2/CT-3	CT-2	CT-4	CT-4	CT-4	CT-4	CLG-3					
115.1	MECH	SC-1	BT-3	PT-1	PT-1	PT-1	PT-1	CLG-1					
116	SHOWER	CT-2/CT-3	CT-2/4	CT-2/4	CT-2/4	CT-2/4	CT-2/4	CLG-3					
117	LAUNDRY	CT-2	BT-2	PT-1	PT-1	PT-1	PT-1	CLG-3					
118	ELEC	SC-1	BT-3	PT-1	PT-1	PT-1	PT-1	CLG-1					
119	FITNESS	RT-1	BT-3	PT-1	PT-1	PT-1	PT-1	CLG-1					
120	SHOWER	CT-2/CT-3	CT-2/4	CT-2/4	CT-2/4	CT-2/4	CT-2/4	CLG-3					
121	SHOWER	CT-2/CT-3	CT-2/4	CT-2/4	CT-2/4	CT-2/4	CT-2/4	CLG-3					
122	MECH	SC-1	BT-3	PT-1	PT-1	PT-1	PT-1	CLG-1					
123	BUNK	CPT-1	BT-3	PT-1	PT-1	PT-1	PT-1	CLG-1					
124	BUNK	CPT-1	BT-3	PT-1	PT-1	PT-1	PT-1	CLG-1					
125	BUNK	CPT-1	BT-3	PT-1	PT-1	PT-1	PT-1	CLG-1					
126	BUNK	CPT-1	BT-3	PT-1	PT-1	PT-1	PT-1	CLG-1					
127	BUNK	CPT-1	BT-3	PT-1	PT-1	PT-1	PT-1	CLG-1					
128	BUNK	CPT-1	BT-3	PT-1	PT-1	PT-1	PT-1	CLG-1					
129	IT	VCT-1	BT-3	PT-1	PT-1	PT-1	PT-1	CLG-1					
129.1	STOR.	SC-1	BT-3	PT-1	PT-1	PT-1	PT-1	CLG-1					
130	CORRIDOR	LVT-1	BT-3	PT-1	PT-1	PT-1	PT-1	CLG-1/3					
131	CORRIDOR	LVT-1	BT-3	PT-1/SP-1/2	PT-1/SP-1/2	PT-1	PT-1	CLG-1/3/4	ALL EXPOSED STEEL TO RECEIVE HPC-3 PAINT. ALL EXPOSED METAL DECK TO RECEIVE HPC-4 PAINT. RECESSED 1/4" STAINED MAPLE HARDWOOD BASE AT ALCOVE BENCH.				
133	KITCHEN	LVT-1	BT-3	PT-1/CT-5/FRP-2	PT-1	PT-1/FRP-2	PT-1/FRP-2	CLG-3/4	ALL EXPOSED STEEL TO RECEIVE HPC-3 PAINT. FRP-2 ONLY APPLIES AT KITCHEN ISLAND.				
134	DAY ROOM	CPT-1	BT-3/4	PT-1	PT-1	PT-1	PT-1	CLG-1					
135	CLEAN ROOM	RES-1	N/A	HPC-1	HPC-1	HPC-1	HPC-1	CLG-8					
136	SHOWER	RES-1	N/A	HPC-1/RES-3	HPC-1	HPC-1/RES-3	HPC-1/RES-3	CLG-8					
137	SHOWER	RES-1	N/A	HPC-1	HPC-1	HPC-1/RES-3	HPC-1/RES-3	CLG-8					
138	TURNOUT GEAR	RES-1	N/A	HPC-1	HPC-1	HPC-1	HPC-1	CLG-7	ALL EXPOSED METAL DECK TO RECEIVE HPC-4 PAINT.				
139	DECON	RES-1	N/A	HPC-1	HPC-1	HPC-1	HPC-1	CLG-7	ALL EXPOSED METAL DECK TO RECEIVE HPC-4 PAINT. SHOWER TO RECEIVE 4" RESINOUS COVE BASE.				
140	APPARATUS BAY	RES-1/2	N/A	HPC-1/2	HPC-1/2	HPC-1/2	HPC-1/2	CLG-7	ALL EXPOSED STEEL TO RECEIVE HPC-3 PAINT. ALL EXPOSED METAL DECK TO RECEIVE HPC-4 PAINT.				
141	ELEC	RES-1	N/A	HPC-1	HPC-1	HPC-1	HPC-1	CLG-7	ALL EXPOSED STEEL TO RECEIVE HPC-3 PAINT. ALL EXPOSED METAL DECK TO RECEIVE HPC-4 PAINT.				
141.1	STORAGE	RES-1	N/A	HPC-1	HPC-1	HPC-1	HPC-1	CLG-7	ALL EXPOSED STEEL TO RECEIVE HPC-3 PAINT. ALL EXPOSED METAL DECK TO RECEIVE HPC-4 PAINT.				
142	WORKSHOP	RES-1	N/A	HPC-1	HPC-1	HPC-1	HPC-1	CLG-7	ALL EXPOSED STEEL TO RECEIVE HPC-3 PAINT. ALL EXPOSED METAL DECK TO RECEIVE HPC-4 PAINT.				
143	ENGINEER	RES-1	N/A	HPC-1	HPC-1	HPC-1	HPC-1	CLG-7	ALL EXPOSED STEEL TO RECEIVE HPC-3 PAINT. ALL EXPOSED METAL DECK TO RECEIVE HPC-4 PAINT.				
144	TOILET	RES-1	N/A	H.P.C.-1	HPC-1	HPC-1	HPC-1	CLG-8					
145	SCBA	RES-1	N/A	HPC-1	HPC-1	HPC-1	HPC-1	CLG-7	ALL EXPOSED STEEL TO RECEIVE HPC-3 PAINT. ALL EXPOSED METAL DECK TO RECEIVE HPC-4 PAINT.				
146	UTILITY	SC-1	N/A	HPC-1	HPC-1	HPC-1	HPC-1	CLG-7	ALL EXPOSED STEEL TO RECEIVE HPC-3 PAINT. ALL EXPOSED METAL DECK TO RECEIVE HPC-4 PAINT.				
147	VESTIBULE	RES-1	N/A	HPC-1	HPC-1	HPC-1	HPC-1	CLG-1					
201	MEZZANINE	SC-1	N/A	HPC-1	HPC-1	HPC-1	HPC-1	CLG-7	ALL EXPOSED STEEL TO RECEIVE HPC-3 PAINT. ALL EXPOSED METAL DECK TO RECEIVE HPC-4 PAINT.				
202	MEZZANINE	SC-1	N/A	HPC-1	HPC-1	HPC-1	HPC-1	CLG-7	ALL EXPOSED STEEL TO RECEIVE HPC-3 PAINT. ALL EXPOSED METAL DECK TO RECEIVE HPC-4 PAINT.				

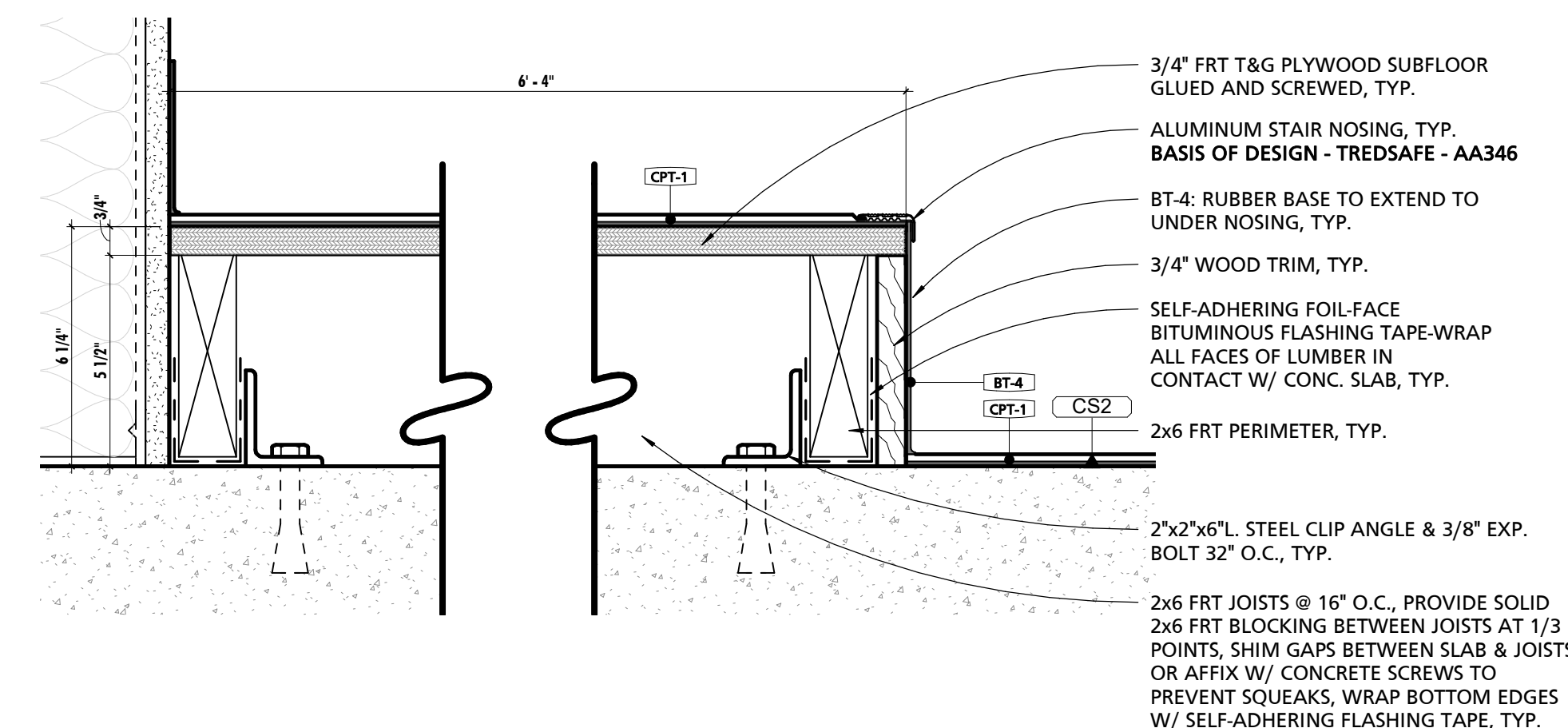

3 TYPICAL RAISED FLOOR DETAIL - DAYROOM
3" = 1'-0"

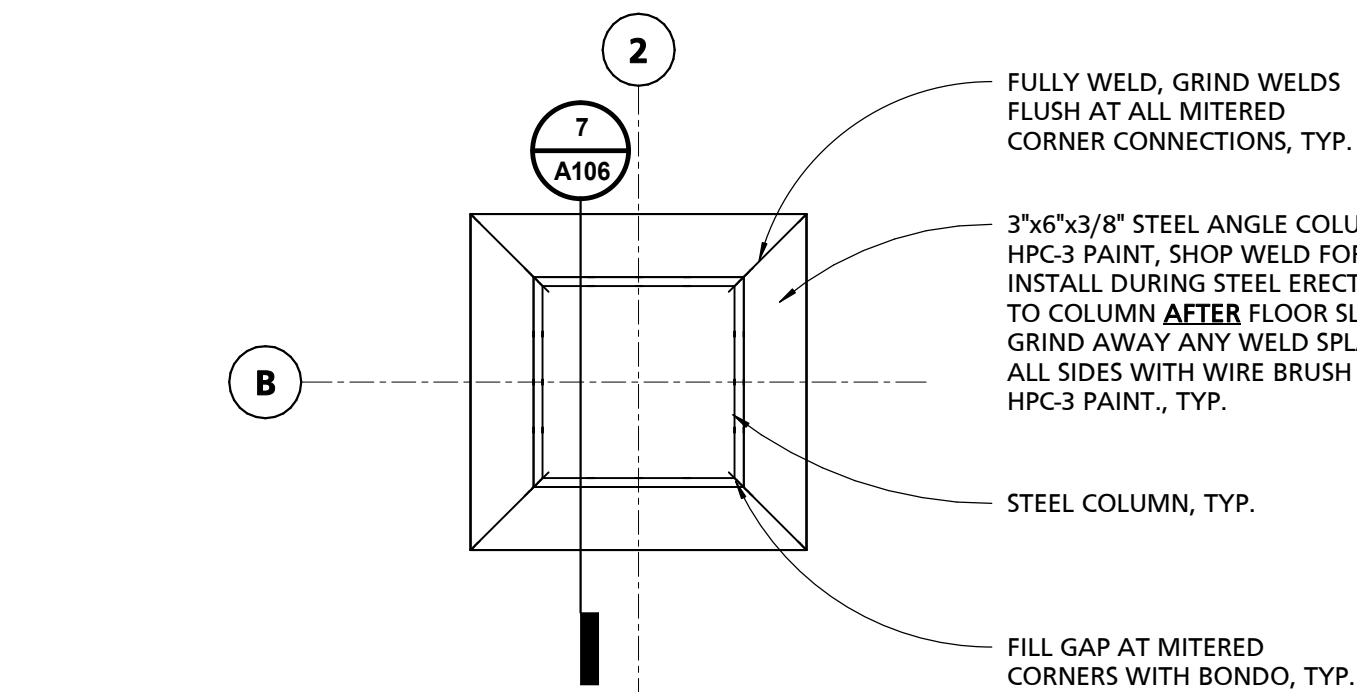

4 CORRIDOR 131 TYPICAL COLUMN BASE DETAIL
1 1/2" = 1'-0"

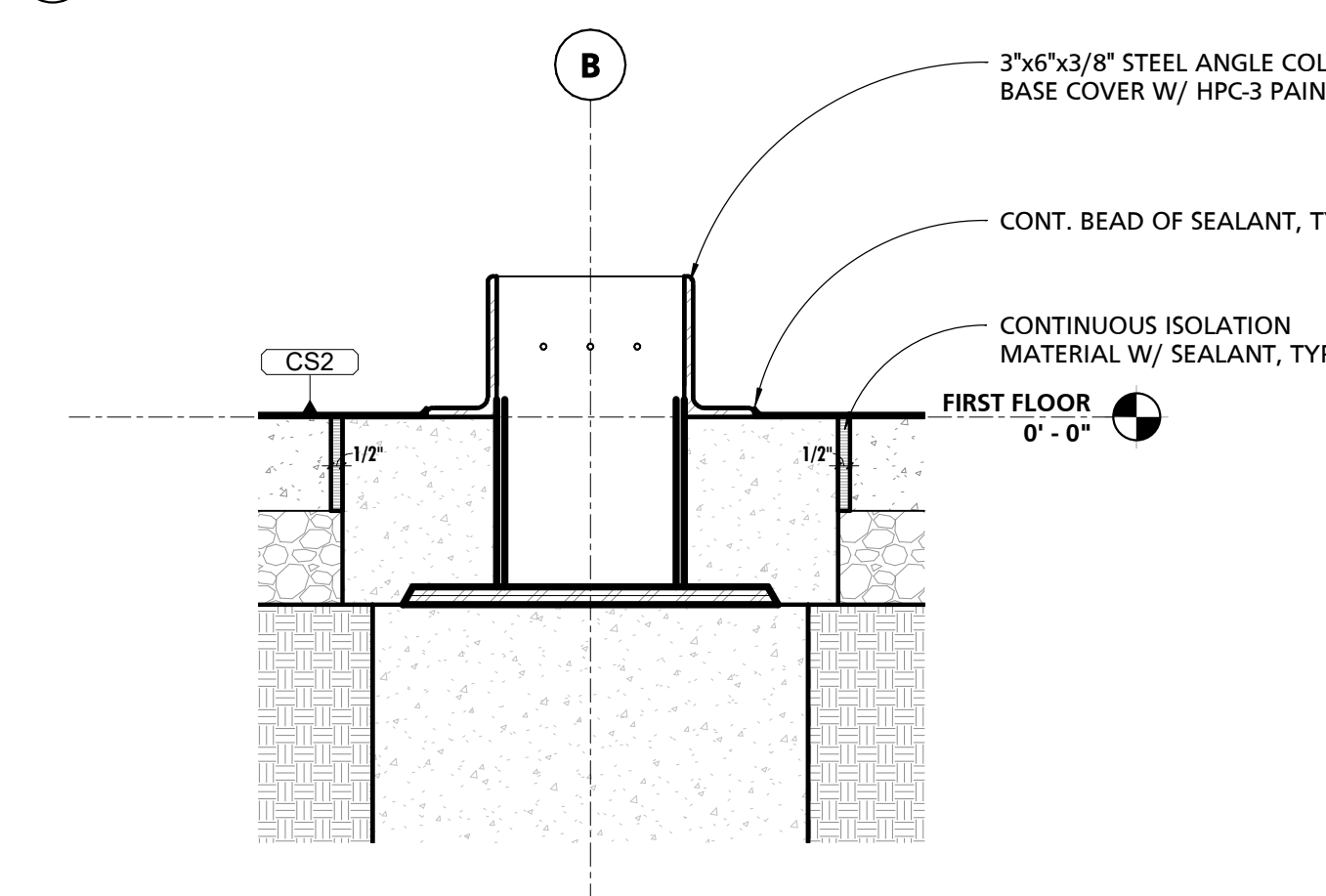

7 CORRIDOR 131 TYPICAL COLUMN BASE SECTION
1 1/2" = 1'-0"

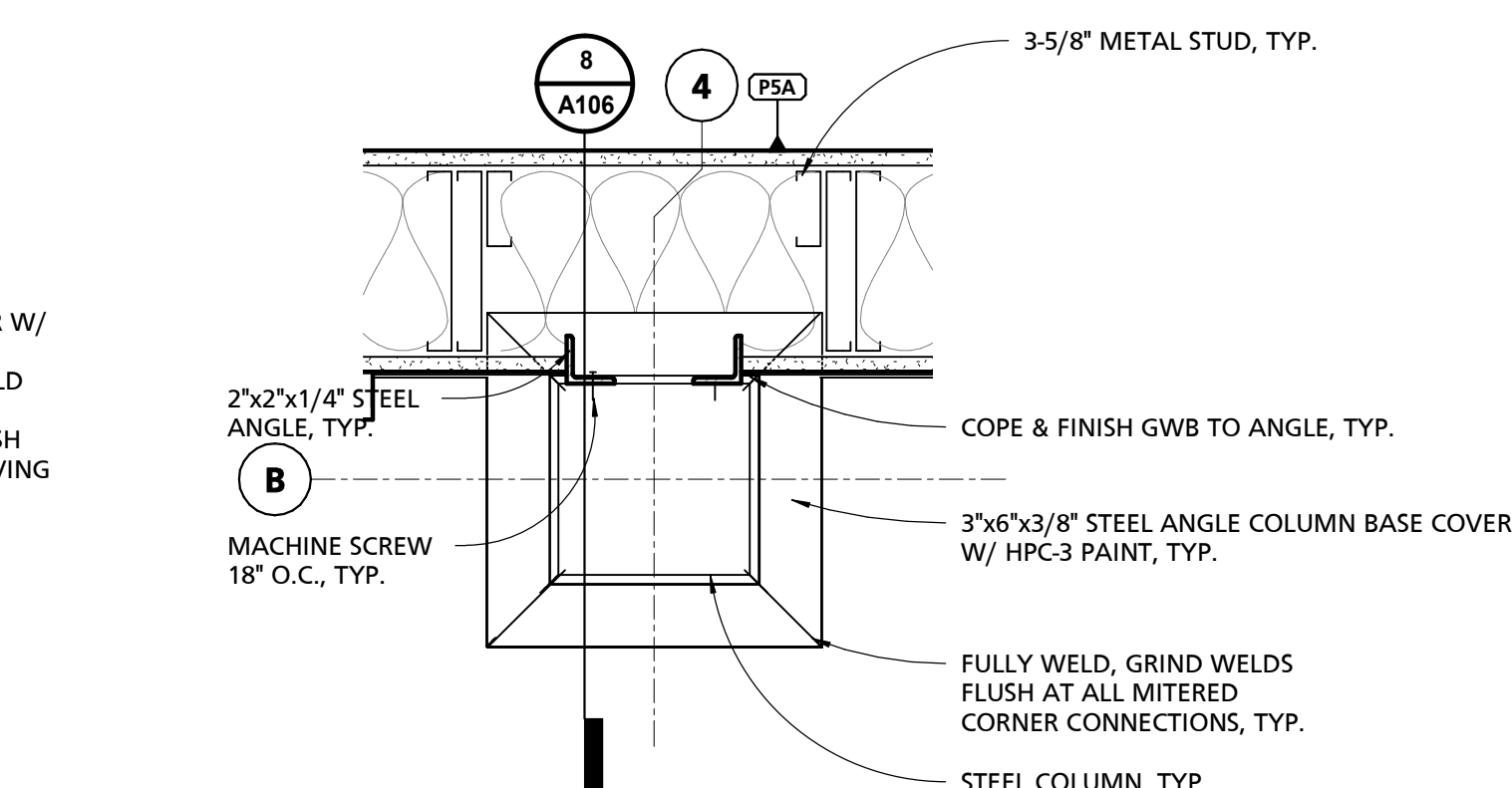

5 CORRIDOR 131 TYPICAL COLUMN BASE DETAIL
1 1/2" = 1'-0"

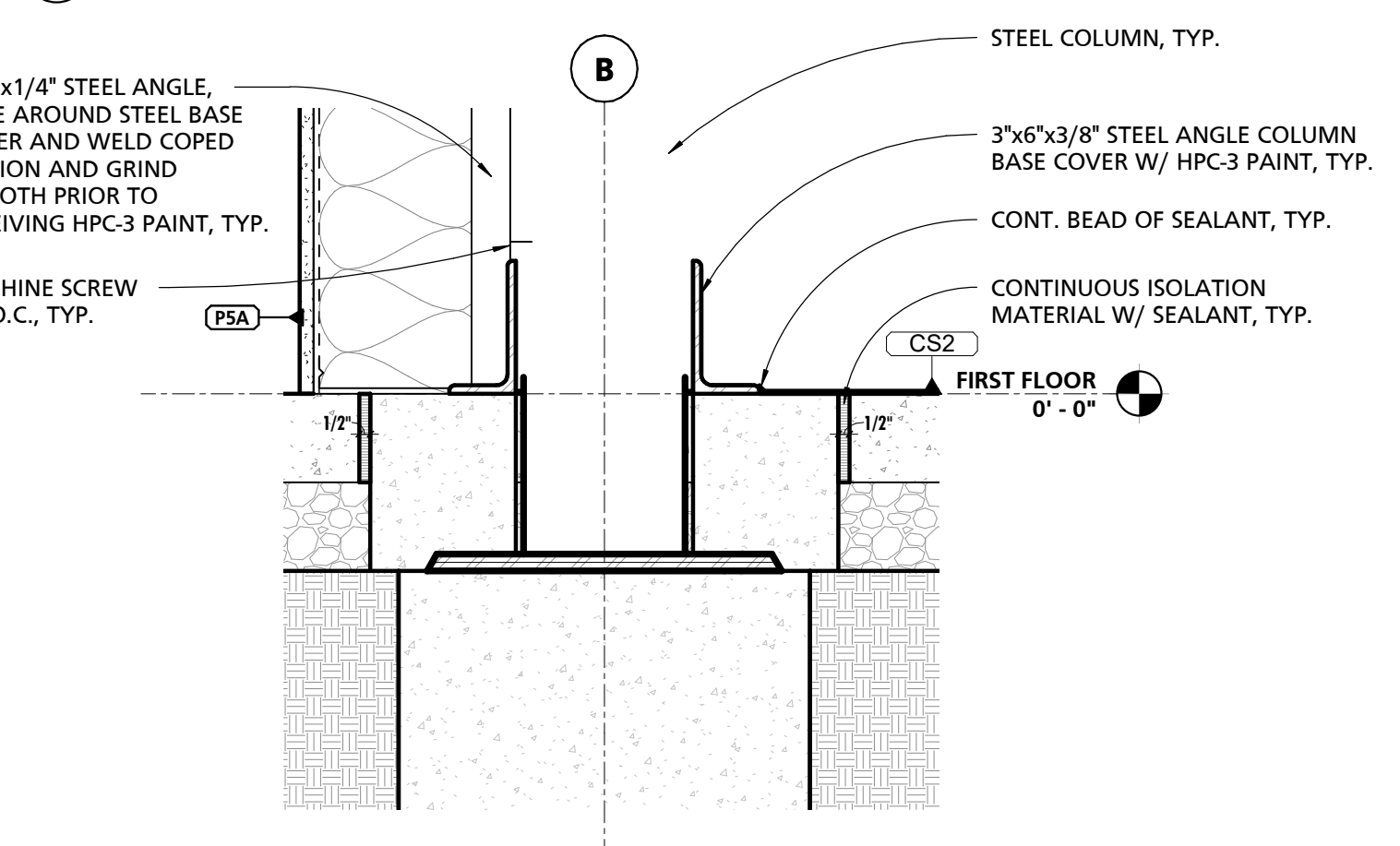

8 CORRIDOR 131 TYPICAL COLUMN BASE SECTION
1 1/2" = 1'-0"

FINISH MARK		SCHEDULE - MATERIAL FINISH KEY		COMMENTS
DESCRIPTION	BOD MANUFACTURER	BOD MODEL/PRODUCT LINE		
BT-1	6" x 24" CERAMIC TILE	TILE AMERICA	ATLANTIC STONE	
BT-2	3" x 12" CERAMIC TILE BASE	DALTILE	LINDEN POINT	
BT-3	4" RUBBER BASE	JOHNSONITE	TRADITIONAL RUBBER BASE	
BT-4	6" RUBBER BASE	JOHNSONITE	TRADITIONAL RUBBER BASE	
CG-1	CORNER GUARD	PROTEK SYSTEMS	CG-20R	
CPT-1	24"x24" CARPET TILE	MOHAWK GROUP	963 HERITAGE	
CT-1	6"x24" & 12"x24" CERAMIC TILE	TILE AMERICA	ATLANTIC STONE	6"x24" & 12"x24" STACKED PATTERN - PATTERN B32
CT-2	12"x24" CERAMIC TILE	DALTILE	LINDEN POINT	
CT-3	2"x2" GLAZED CERAMIC MOSAIC	DALTILE	LINDEN POINT	
CT-4	12"x24" CERAMIC WALL TILE	DALTILE	LINDEN POINT	
CT-5	3"x6" CERAMIC SUBWAY WALL TILE	DALTILE	RETROSPACE	
FRP-1	FIBER REINFORCED PANELING	MARLITE	STANDARD FRP	
FRP-2	FIBER REINFORCED PANELING	MARLITE	ARTIZAN	SMOOTH TEXTURE STACKED PATTERN
HPC-1	HIGH PERFORMANCE COATING - COLOR 1	SHERWIN-WILLIAMS	TBD	
HPC-2	HIGH PERFORMANCE COATING - COLOR 2	SHERWIN-WILLIAMS	TBD	<varies>
HPC-3	HIGH PERFORMANCE COATING - COLOR 3	SHERWIN-WILLIAMS	TBD	TYPICAL @ EXPOSED STEEL STRUCTURE, U.N.O.
HPC-4	HIGH PERFORMANCE COATING - COLOR 4	SHERWIN-WILLIAMS	TBD	TYPICAL @ EXPOSED METAL DECK, U.N.O.
LVT-1	LUXURY VINYL TILE	ARMSTRONG	NATURAL CREATIONS	NATURAL CREATIONS WITH DIAMOND 10 TECHNOLOGY
PL-1	PLASTIC LAMINATE	FORMICA	TBD	
PL-2	PLASTIC LAMINATE	FORMICA	TBD	
PT-1	PAINT - COLOR 1	SHERWIN-WILLIAMS	TBD	
RES-1	RESINOUS FLOORING - COLOR 1	BASF	URETE HP/F	
RES-2	RESINOUS FLOORING - COLOR 2	BASF	URETE HP/F	
RES-3	RESINOUS FLOORING - COLOR 3	BASF	URETE RG	RESIN WALL SYSTEM IN SHOWER STALLS 136 & 137
RT-1	RESILIENT ATHLETIC FLOORING	JOHNSONITE	REPLAY COMMOTION	
SC-1	SEALED CONCRETE			
SIM-1	SIMULATED STONE	CORIAN	GRANULAR QUARTZ	
SIM-2	SIMULATED STONE	CORIAN	GRANULAR QUARTZ	
SP-1	SOUND PANEL	ARMSTRONG	SOUND SOAK	
SP-2	SOUND PANEL	KIREI	ECHOPANEL	24mm THICK PANELS
SS-1	SOLID SURFACE COUNTERTOP	CORIAN	DUPONT	
VCT-1	STATIC-DISSIPATIVE VINYL COMPOSITE TILE	ARMSTRONG	EXCELON SDT	SEE SPECIFICATIONS FOR GROUNDING REQUIREMENTS.

MARK		SCHEDULE - CEILING TYPES		COMMENTS
DESCRIPTION	BOD MANUFACTURER	BOD MODEL		
CLG-1	2x2 ACOUSTICAL CEILING TILE	ARMSTRONG	ULTIMA SQUARE LAY-IN 1940	
CLG-2	2x2 ARCHITECTURAL METAL CEILING TILE	USG	PANZ	
CLG-3	5/8" GYPSUM BOARD CEILING	USG	ENSEMBLE ACOUSTICAL DRYWALL CEILING	
CLG-4	6"x6" FAUX PLANK METAL CEILING	ARMSTRONG	METALWORKS-LINEAR	PROVIDE 6" AXON VECTOR STRAIGHT TRIM AROUND ENTIRE PERIMETER.
CLG-5	4"x96" FAUX PLANK METAL CEILING	ARMSTRONG	METALWORKS-LINEAR-SYNCHRO	
CLG-6	HALF VENTED METAL SOFFIT	PAC-CLAD	PAC-750	
CLG-7	PAINTED EXPOSED METAL DECK	TBD	TBD	
CLG-8	2x2 ACOUSTICAL CEILING TILE	ARMSTRONG	OPTIMA HEALTH ZONE	

COLUMN BASE COVER AXON

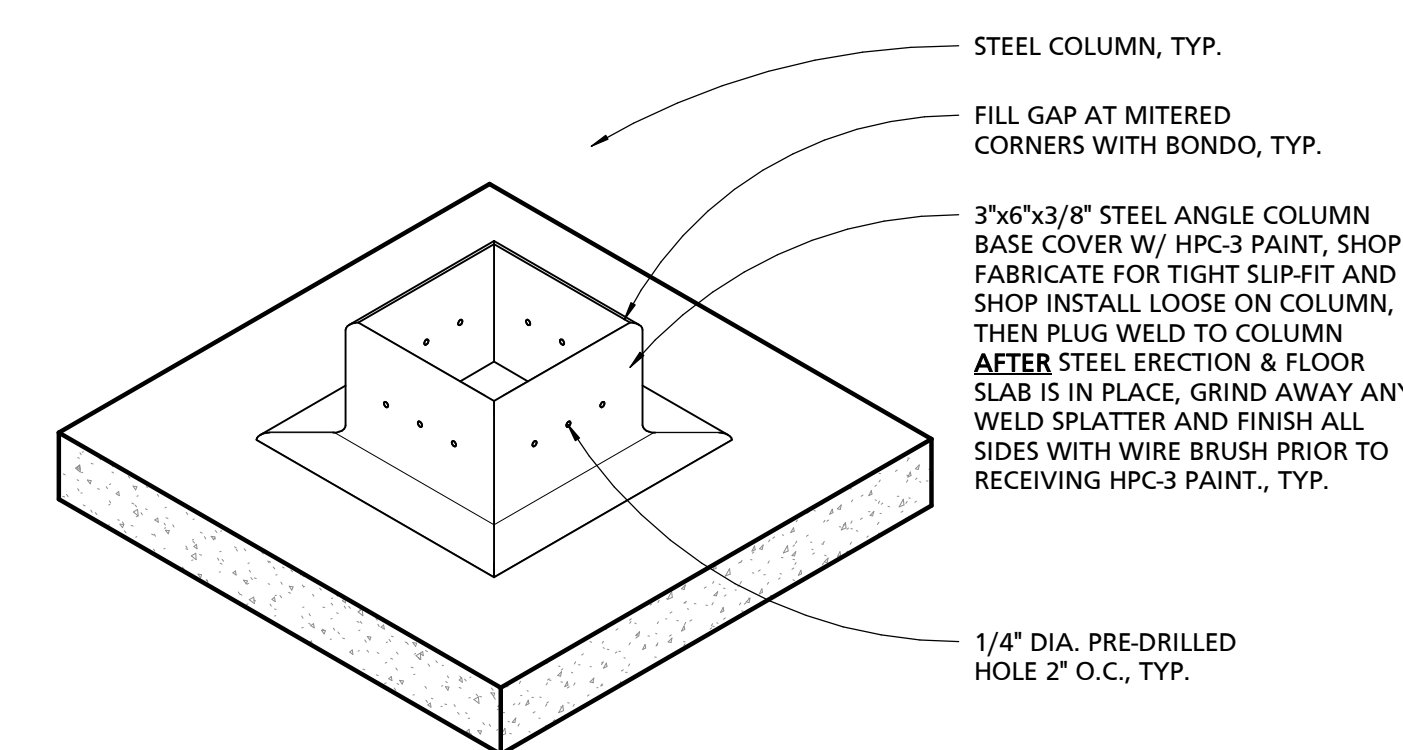

6 CORRIDOR 131 TYPICAL CORNER BASE DETAIL
1 1/2" = 1'-0"

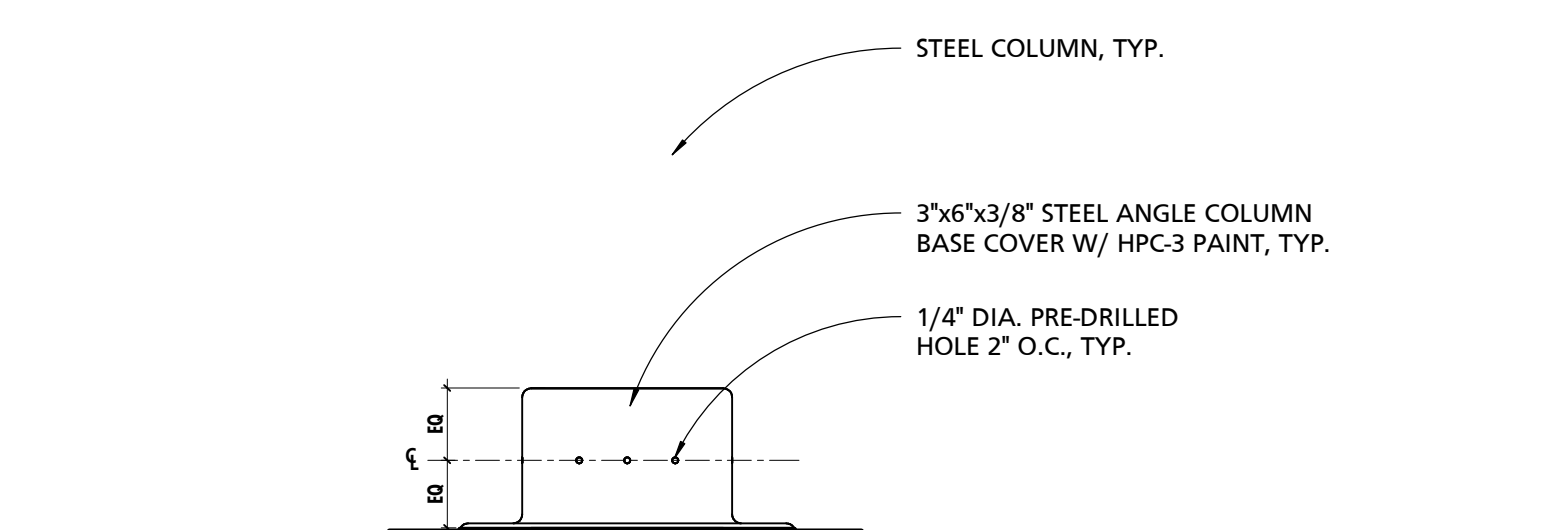
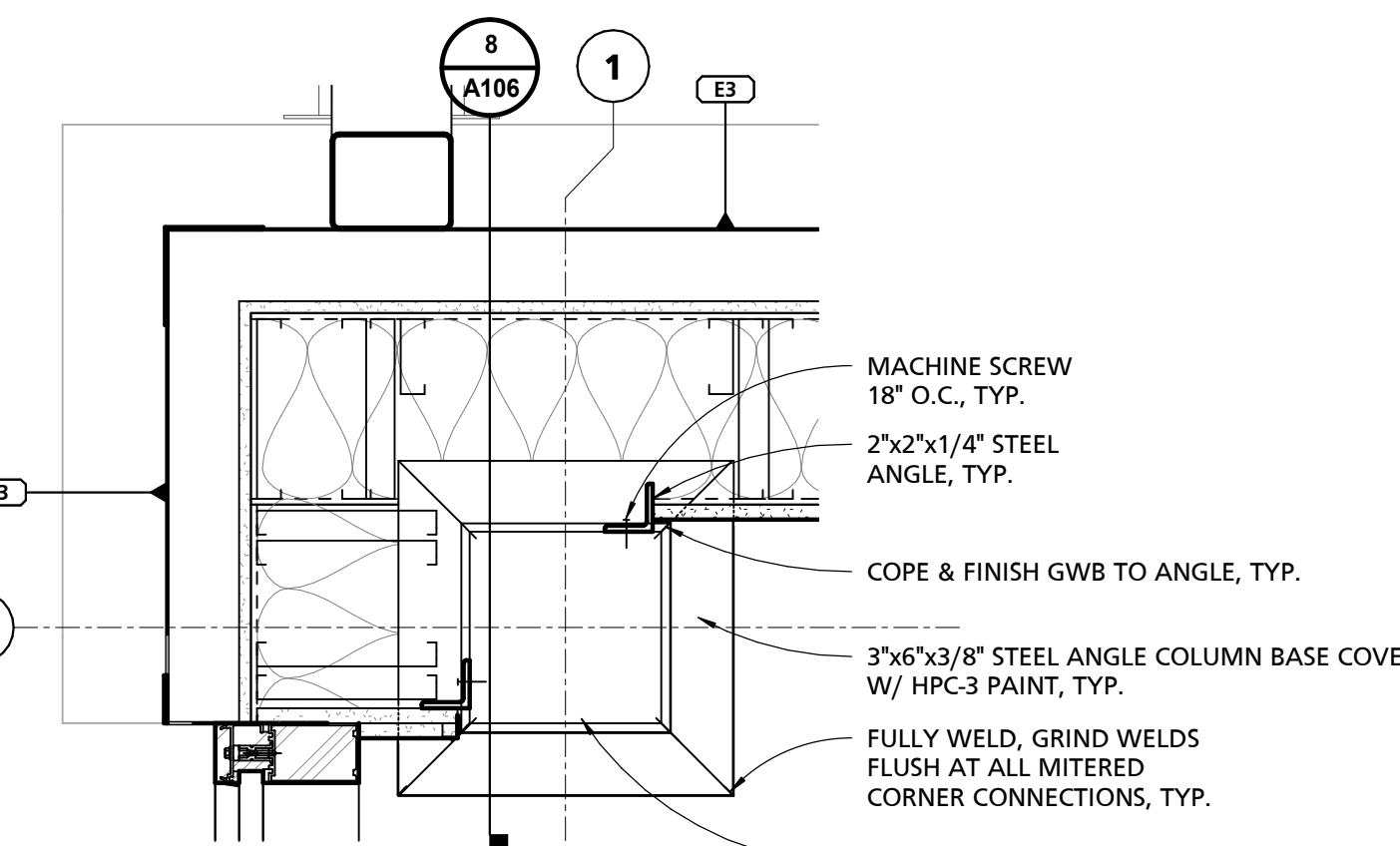

9 COLUMN BASE COVER FRONT ELEVATION
1 1/2" = 1'-0"

SEAL:

I HEREBY CERTIFY THAT THESE DOCUMENTS WERE PREPARED OR APPROVED BY ME, AND THAT I AM A DULY LICENSED PROFESSIONAL ARCHITECT UNDER THE LAWS OF THE STATE OF PENNSYLVANIA.
LICENSE NUMBER: #04405311
EXPIRATION DATE: 6/30/2023

CONSULTANT:

CUMRU FIRE DEPARTMENT
1775 WELSH ROAD
MOHNTON, PA 19540

NO.	DESCRIPTION	DATE

PROJECT NUMBER:
18-036
PROJECT SET:
BID SET
DATE ISSUED:
11/30/2023

DRAWING TITLE:
FINISH DETAILS

SHEET NUMBER:
A107

11/29/2023 11:41:08 AM

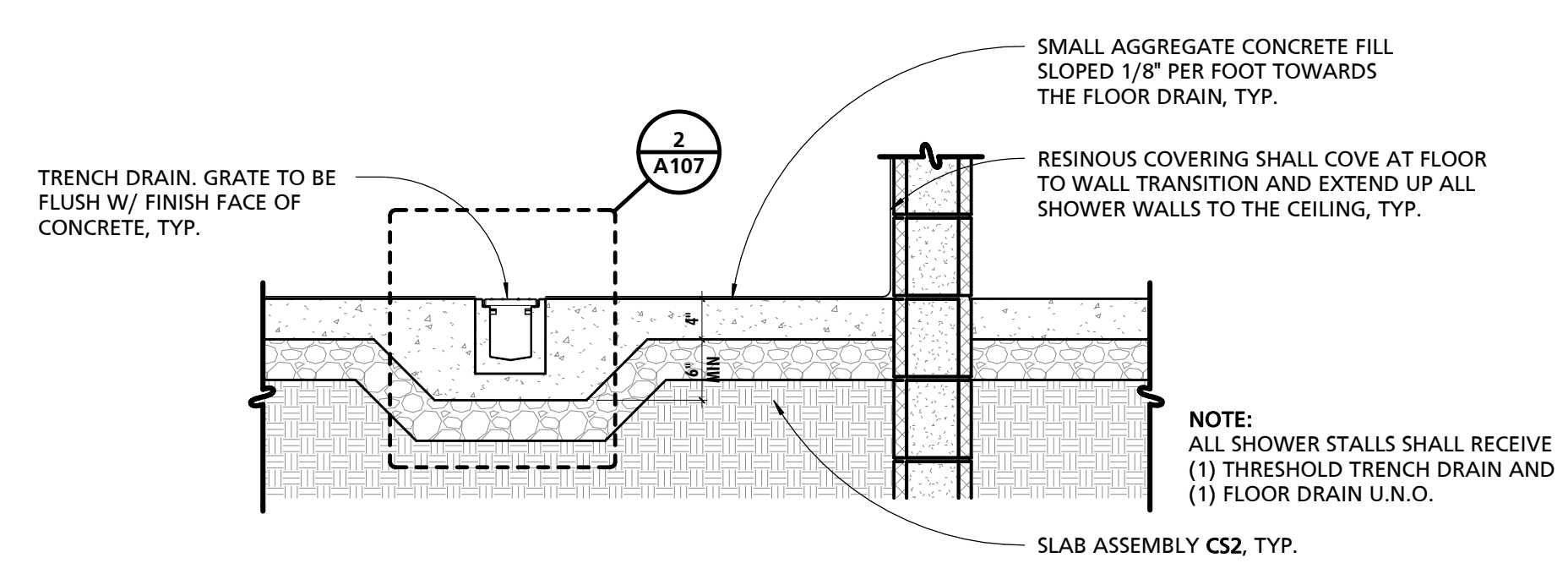

1 TYPICAL RESINOUS SHOWER SECTION DETAIL
3/4" = 1'-0"

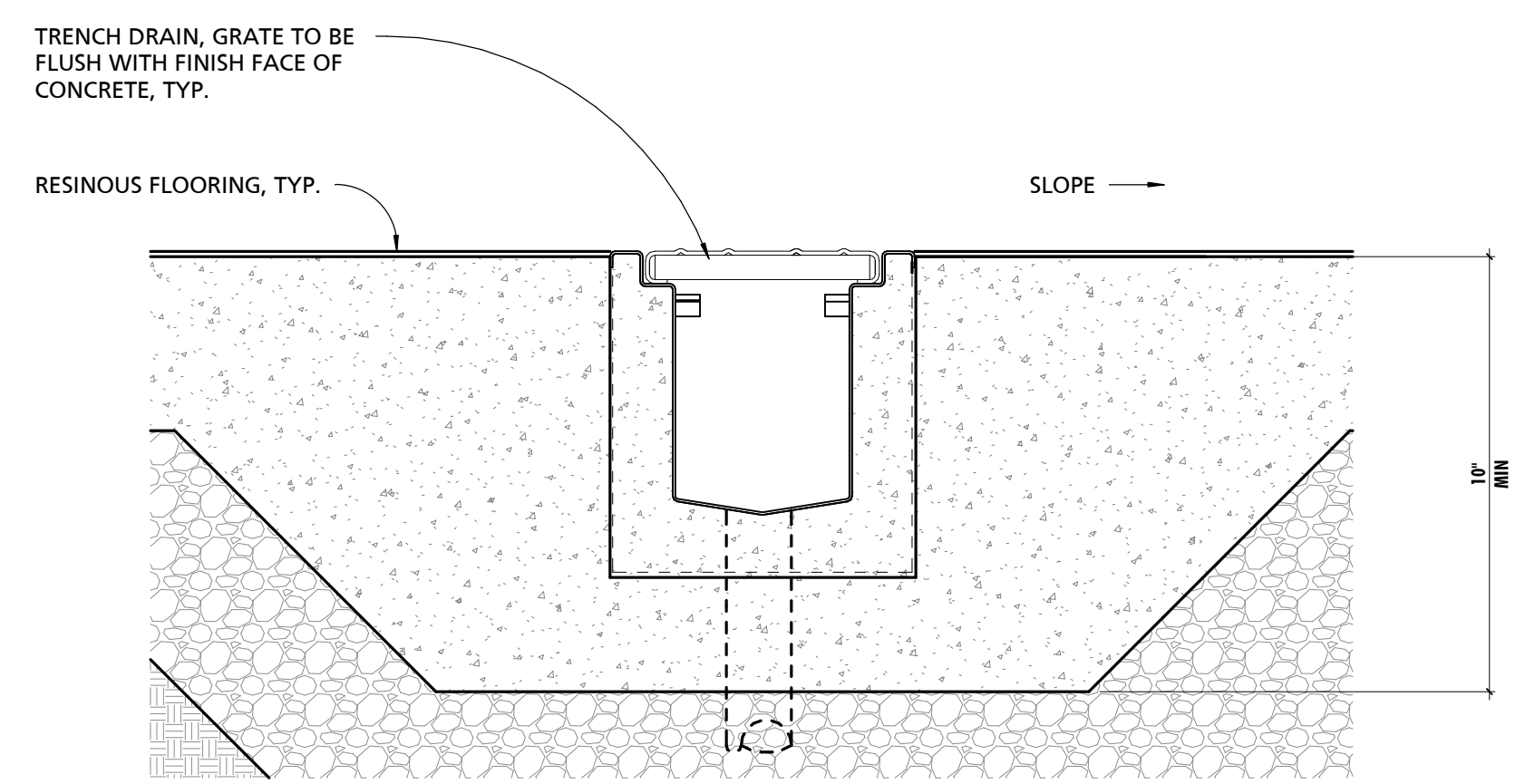

2 TYPICAL RESINOUS SHOWER TRENCH DRAIN
3" = 1'-0"

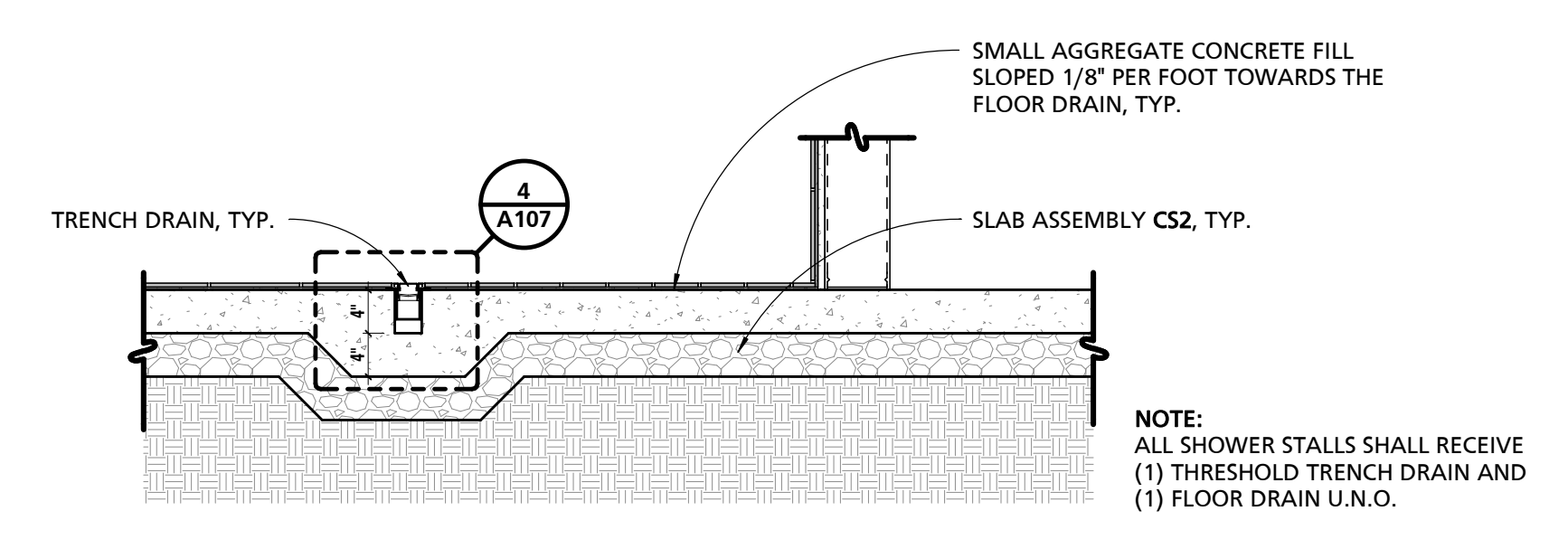

3 TYPICAL TILE SHOWER SECTION DETAIL
3/4" = 1'-0"

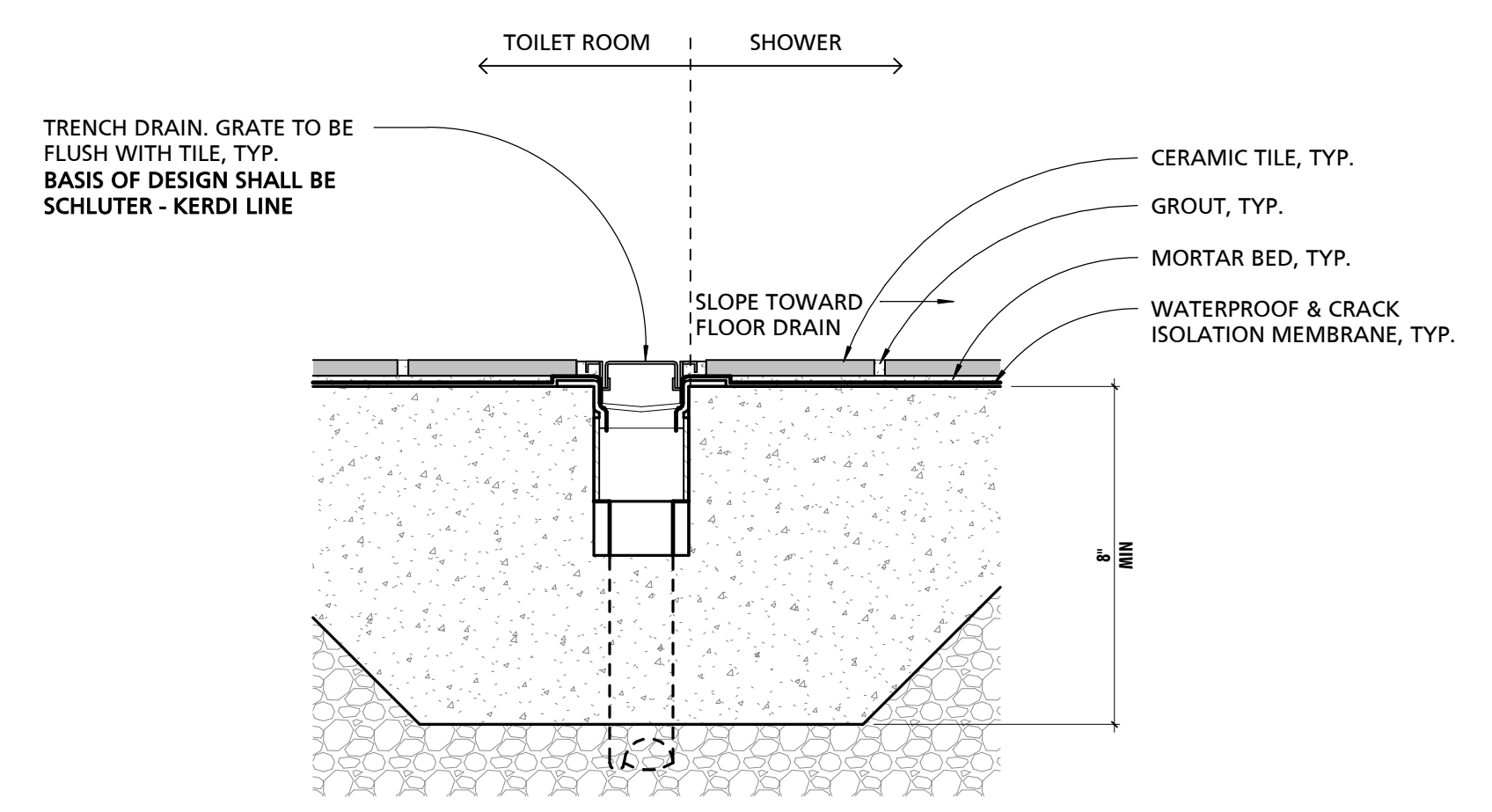

4 TYPICAL TILE SHOWER TRENCH DRAIN
3" = 1'-0"

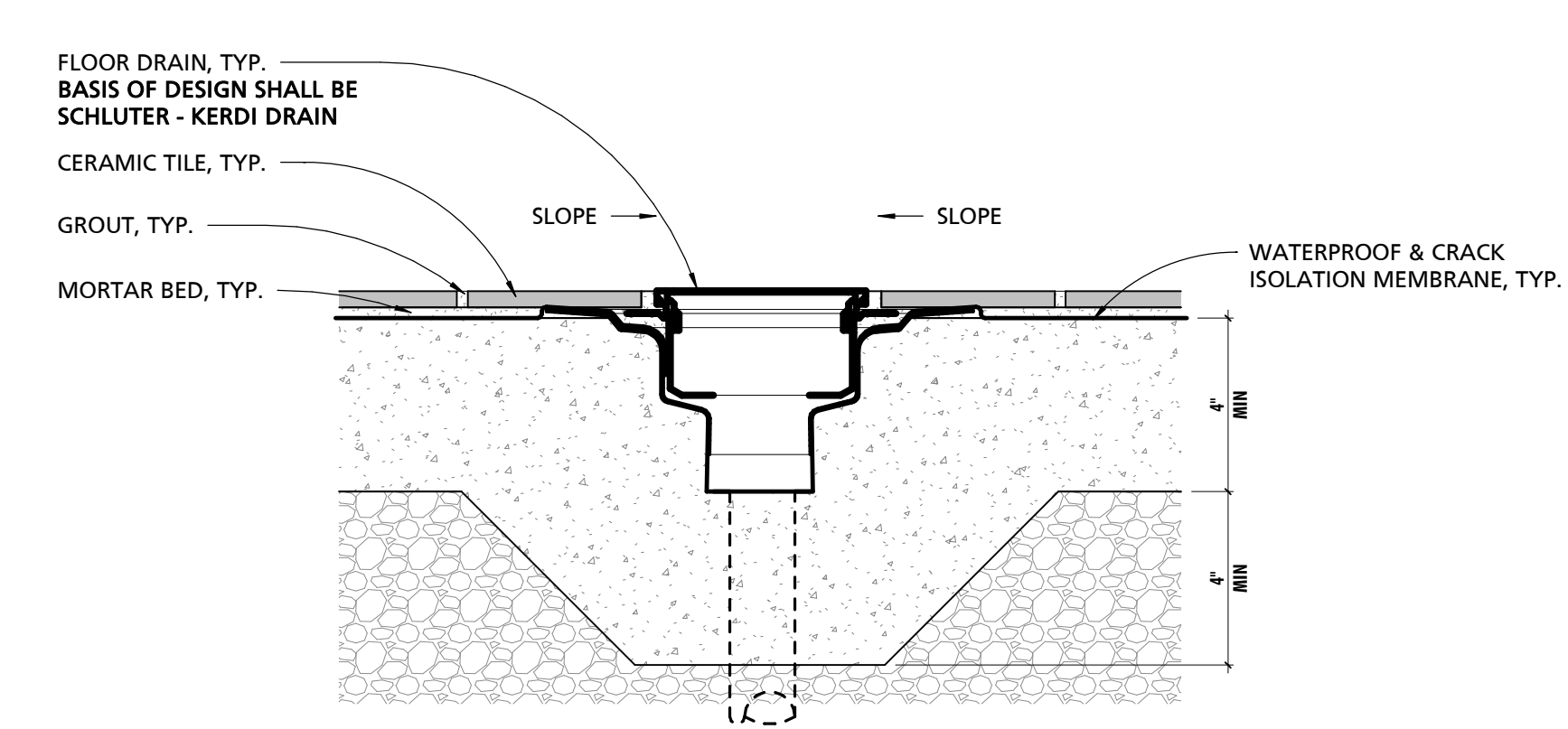

5 TYPICAL TILE SHOWER FLOOR DRAIN
3" = 1'-0"

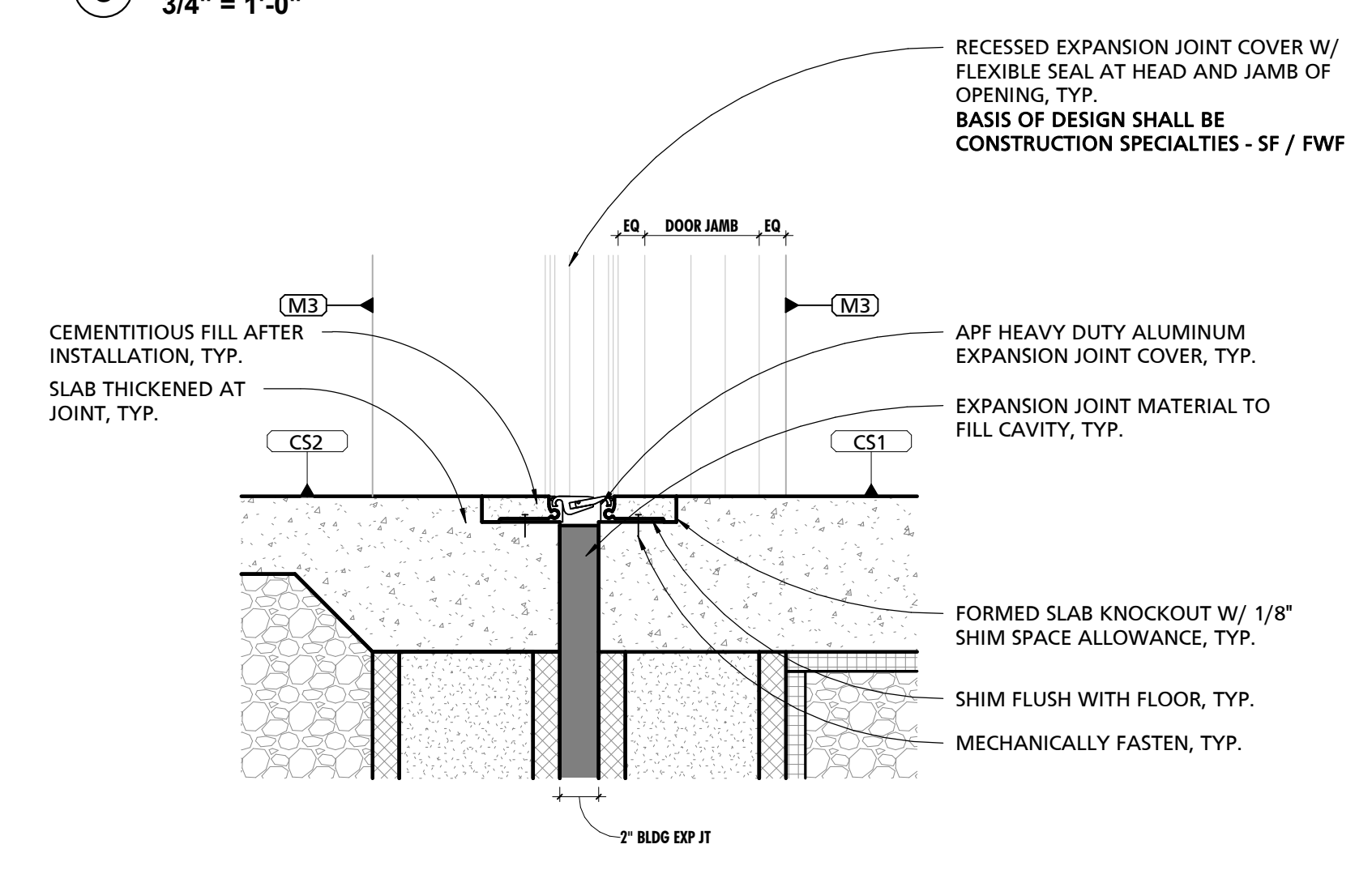

6 TYPICAL FLOOR EXPANSION JOINT COVER
1 1/2" = 1'-0"

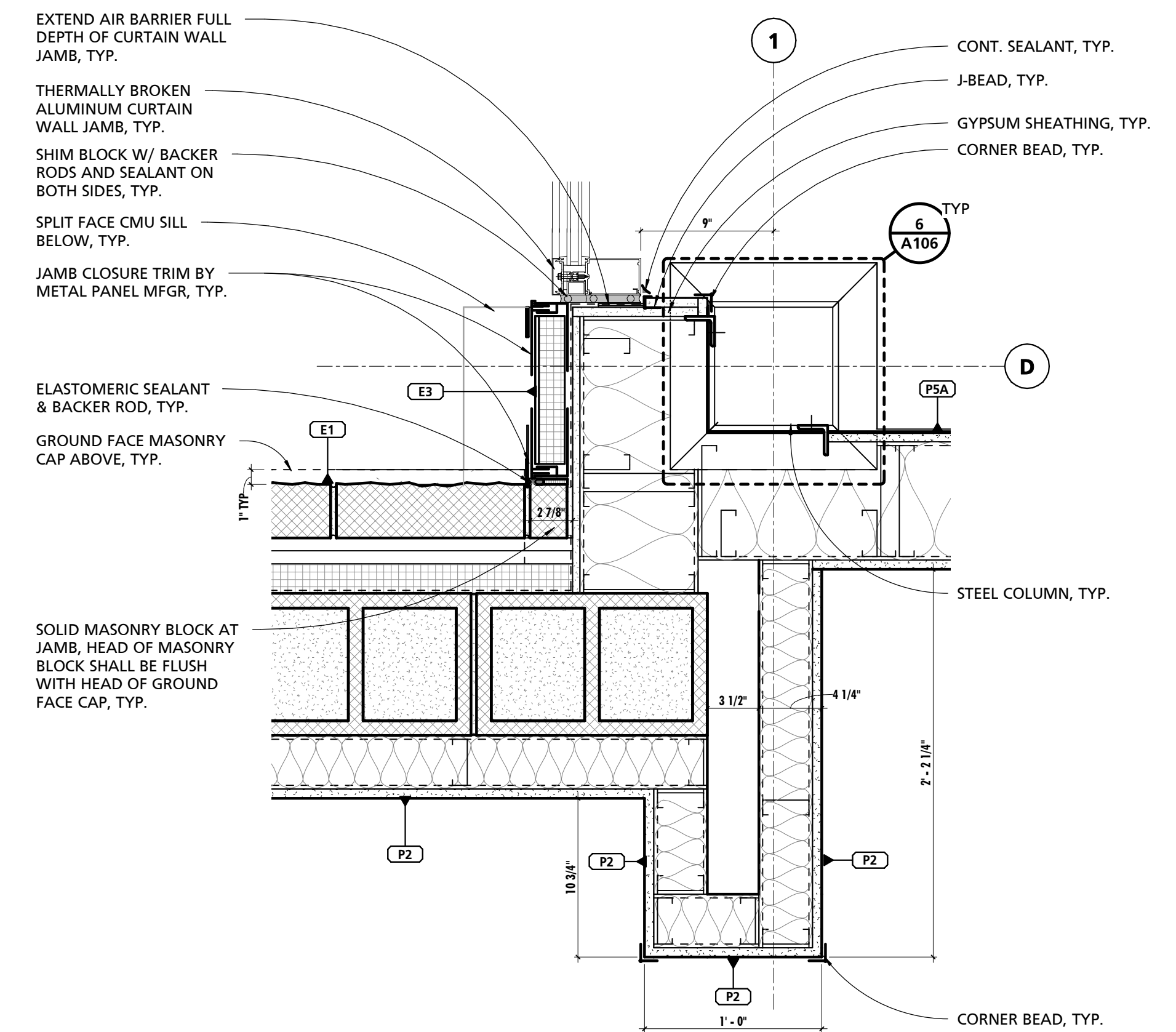
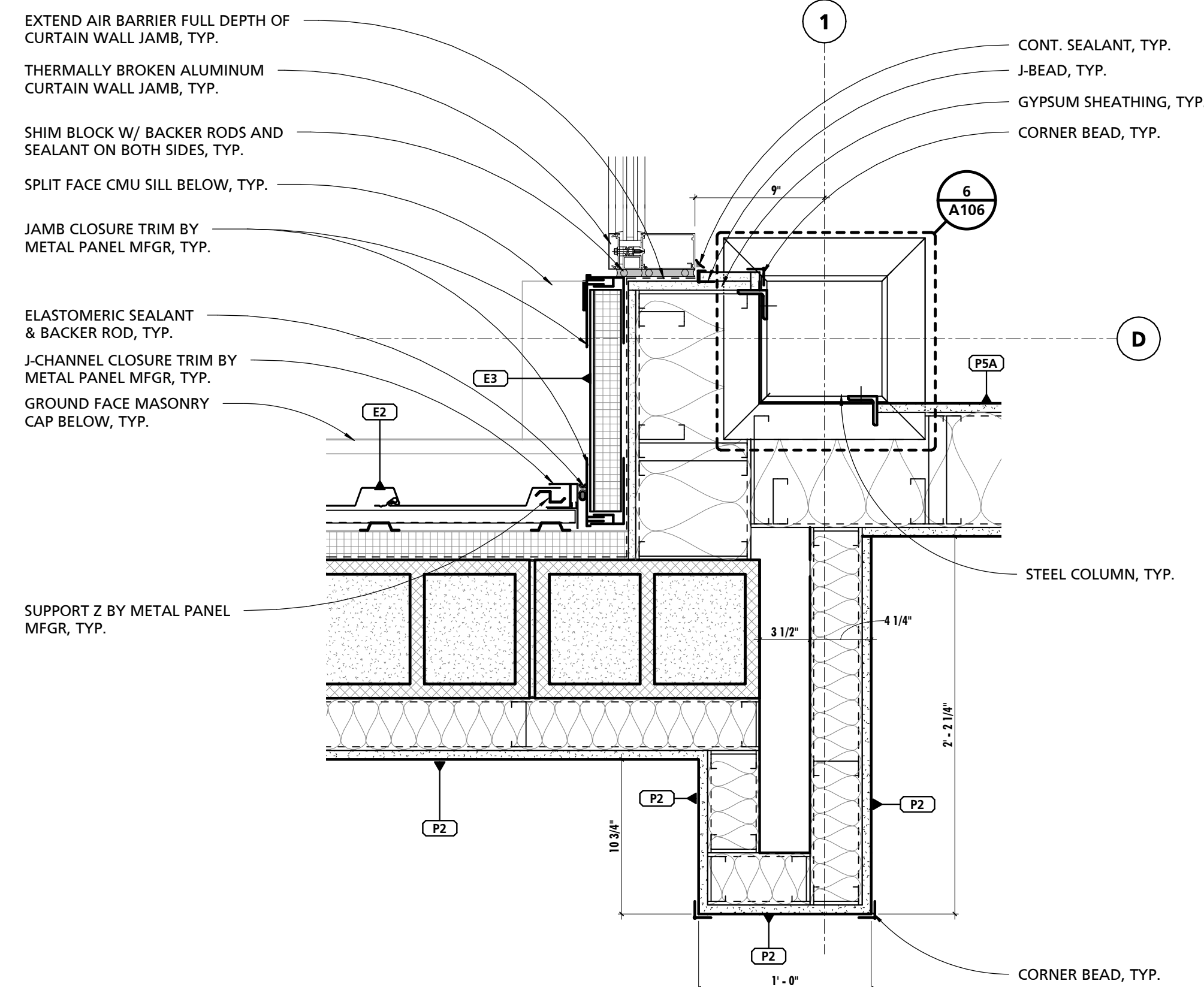
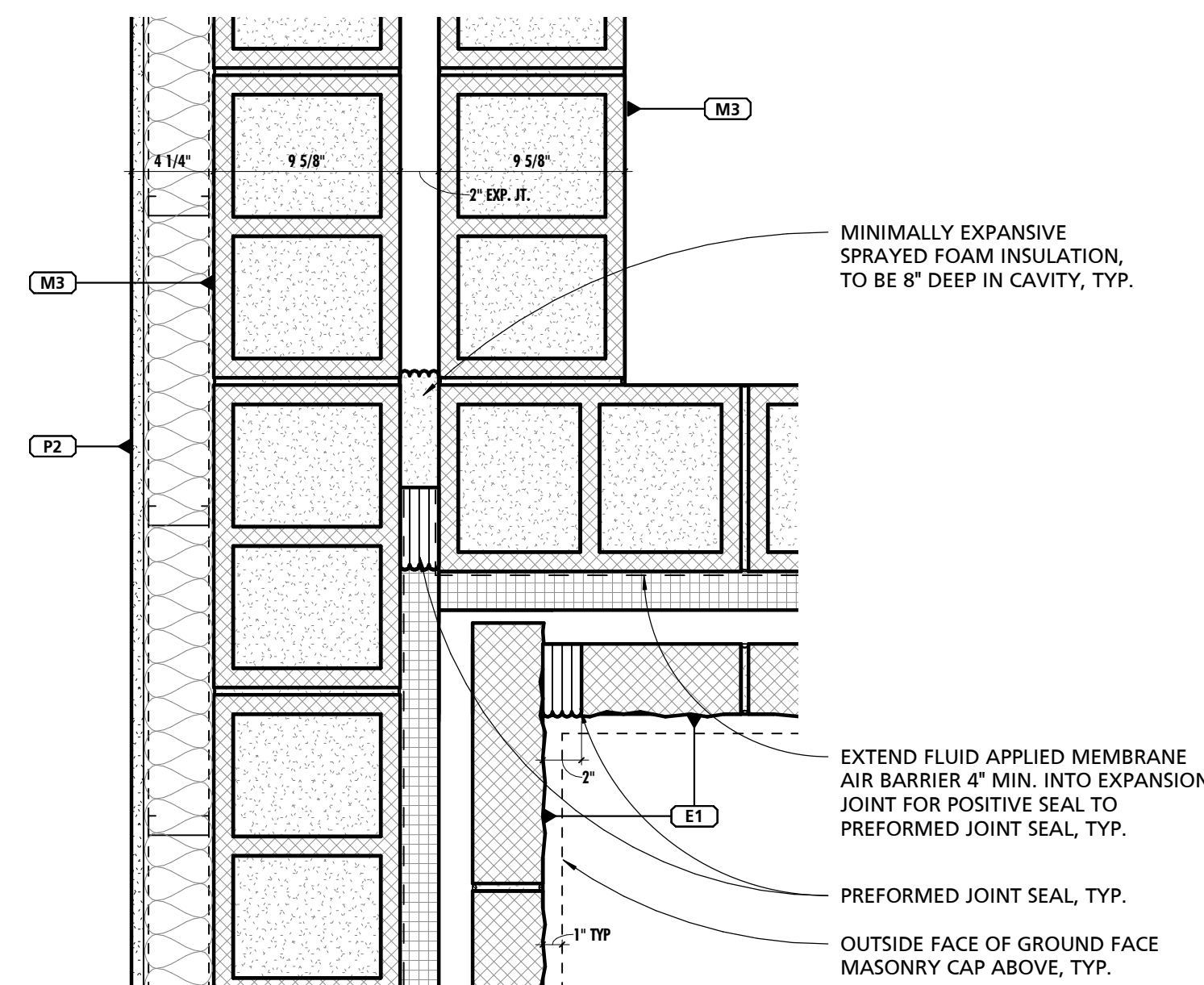
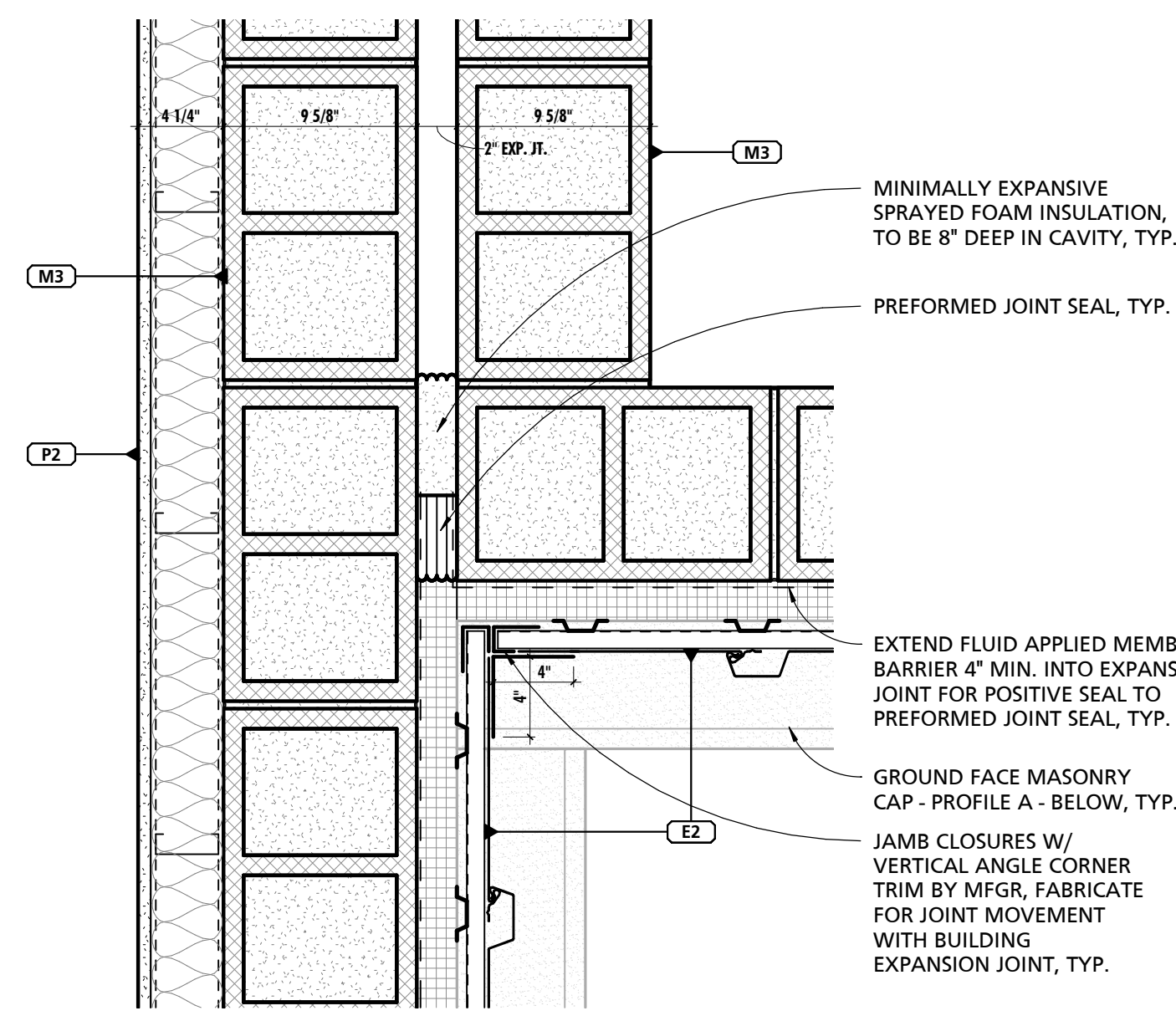

NOTE: REFERENCE DIMENSION PLAN FOR OPPOSITE DETAIL WALL TYPES

NOTE: REFERENCE DIMENSION PLAN FOR OPPOSITE DETAIL WALL TYPES

1 BUILDING EXPANSION JOINT DETAIL - HIGH
1 1/2" = 1'-0"

2 BUILDING EXPANSION JOINT DETAIL - LOW
1 1/2" = 1'-0"

3 CORRIDOR AND MEETING ROOM PLAN DETAIL - HIGH
1 1/2" = 1'-0"

4 CORRIDOR AND MEETING ROOM PLAN DETAIL - LOW
1 1/2" = 1'-0"

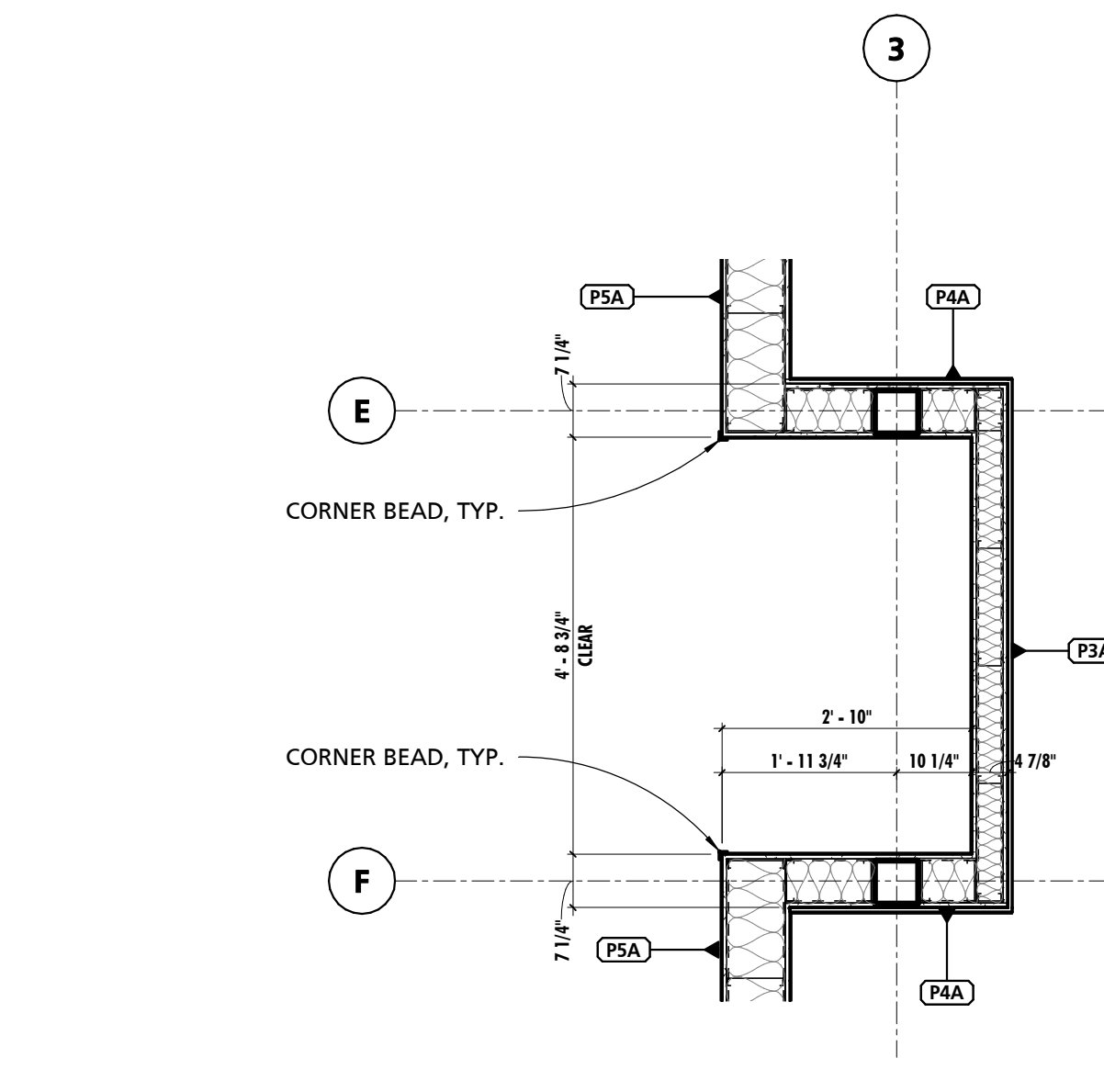
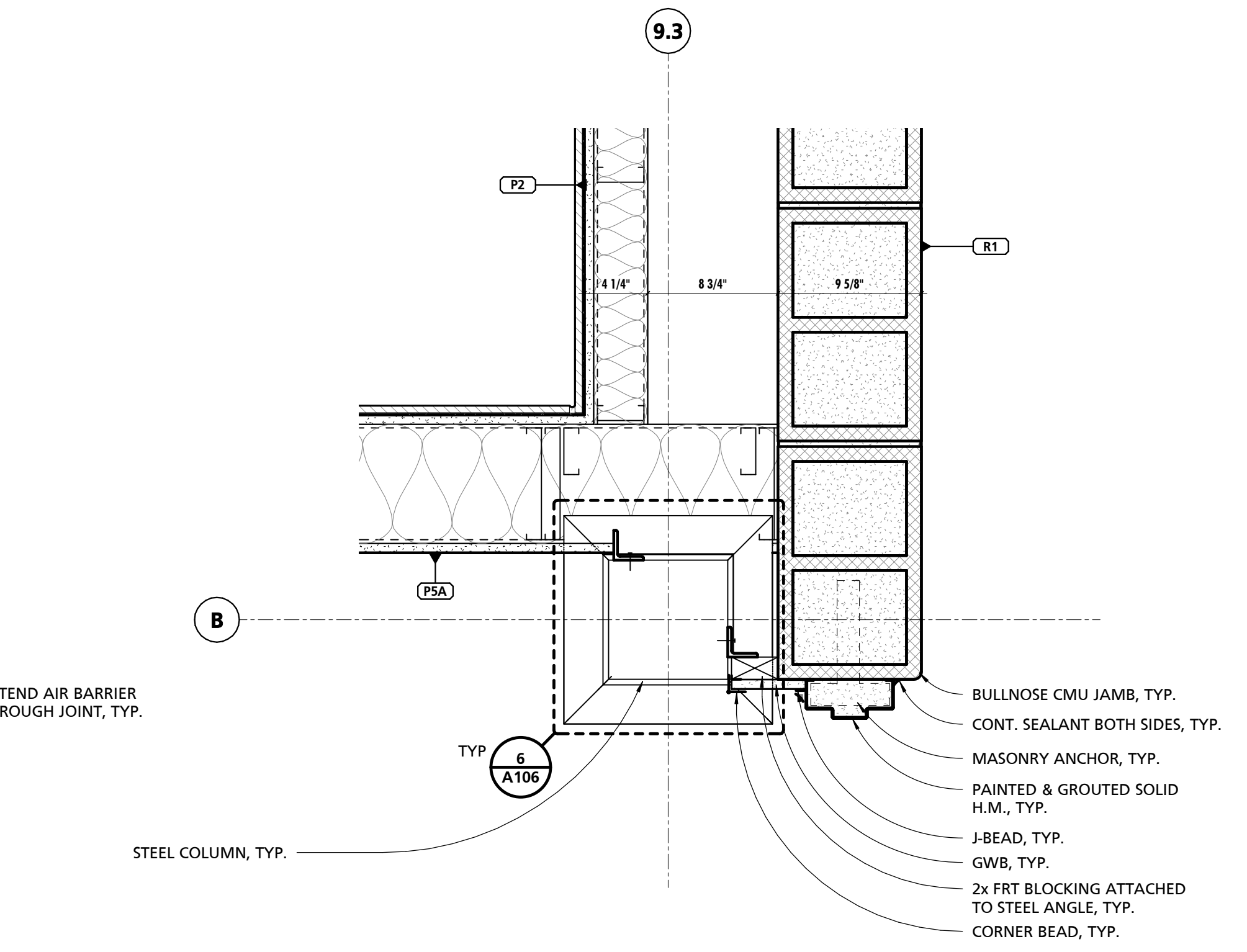
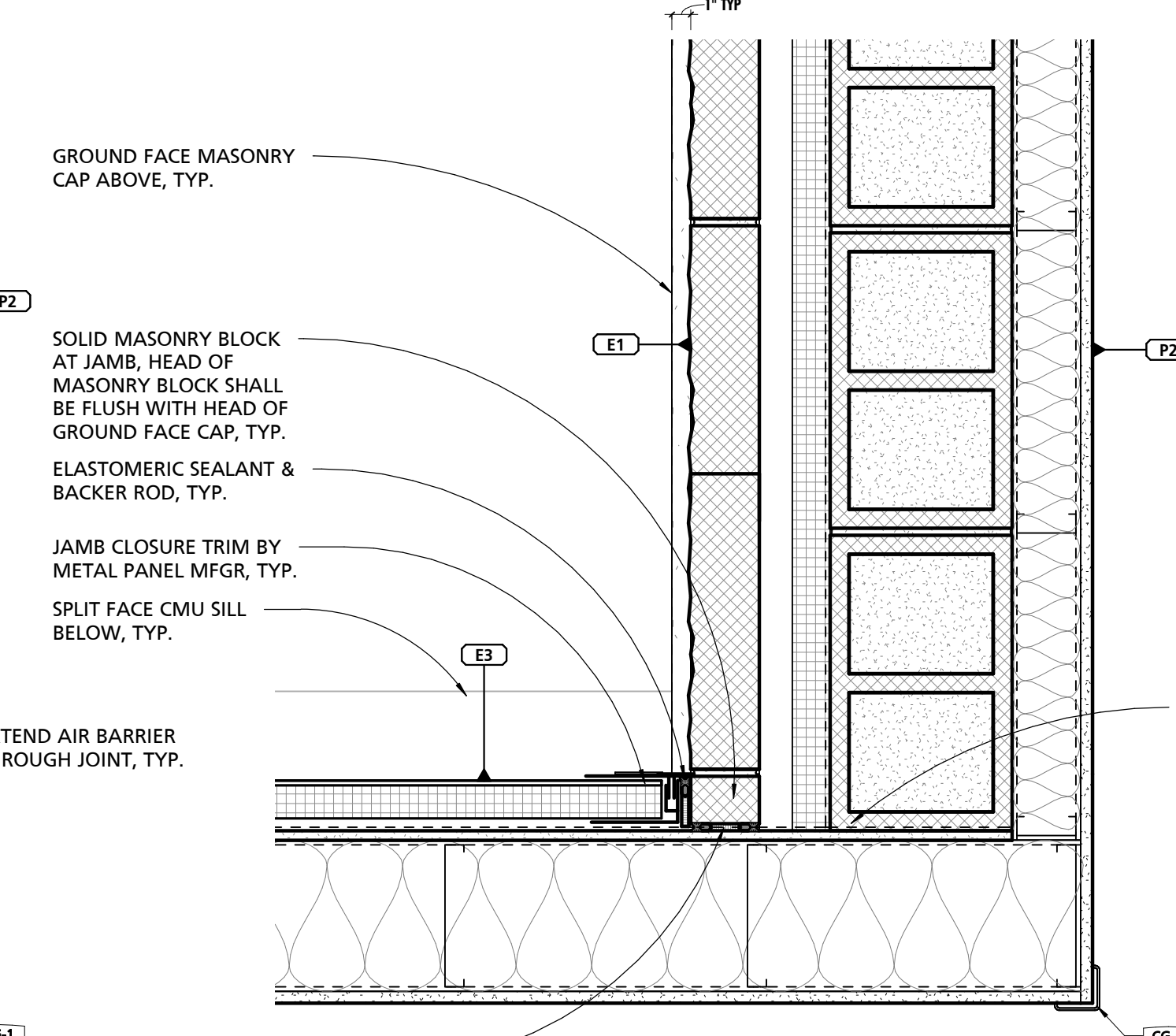
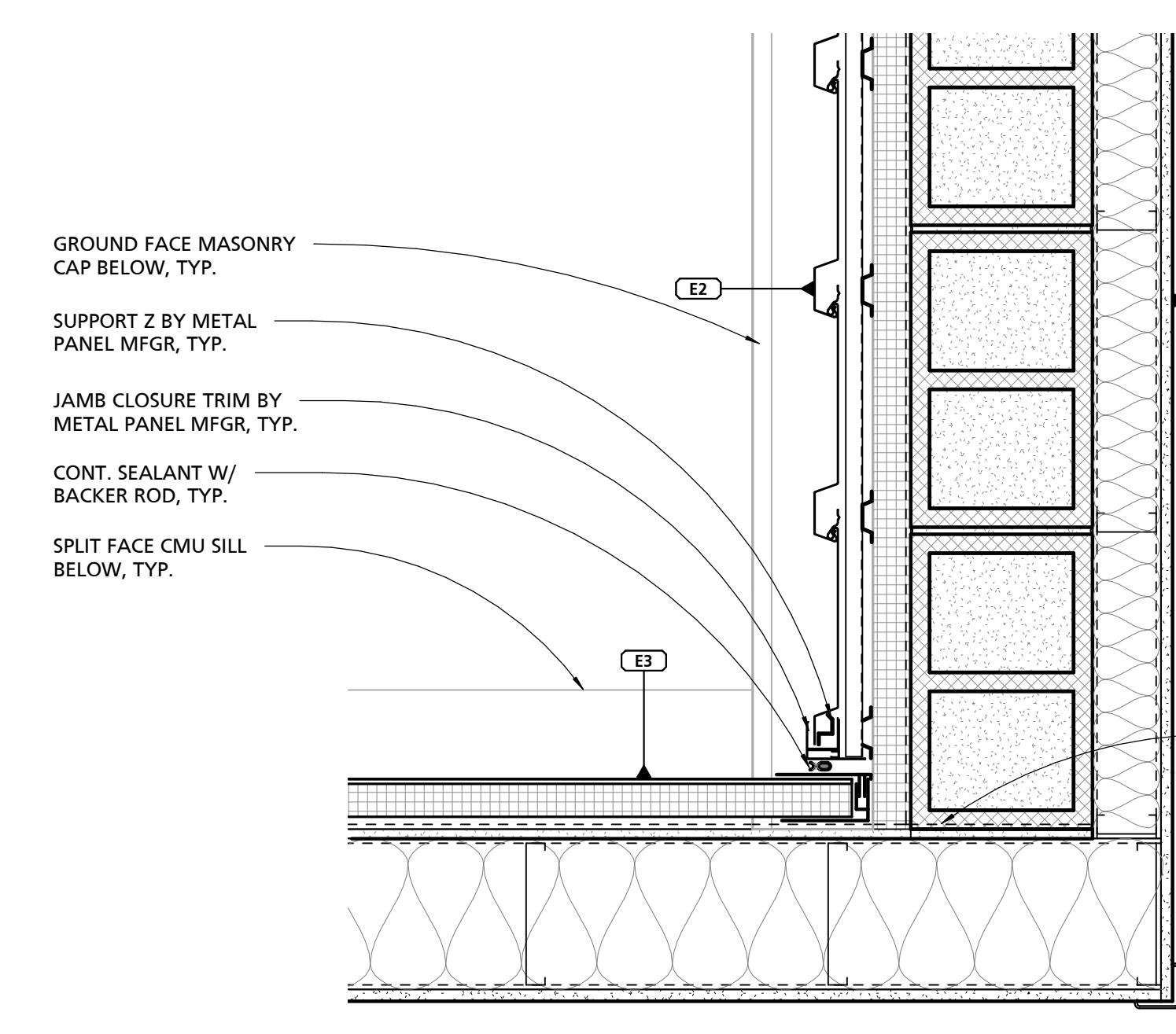

5 CORRIDOR AND KITCHEN PLAN DETAIL - HIGH
1 1/2" = 1'-0"

6 CORRIDOR AND KITCHEN PLAN DETAIL - LOW
1 1/2" = 1'-0"

7 CORRIDOR AND TURNOUT GEAR PLAN DETAIL
1 1/2" = 1'-0"

8 FUTURE OPERABLE PARTITION ALCOVE (OPERABLE PARTITION N.I.C.)
1/2" = 1'-0"

NO.	DESCRIPTION	DATE

PROJECT NUMBER:
18-036
PROJECT SET:
BID SET
DATE ISSUED:
11/30/2023

DRAWING TITLE:
PLAN DETAILS

SHEET NUMBER:
A110

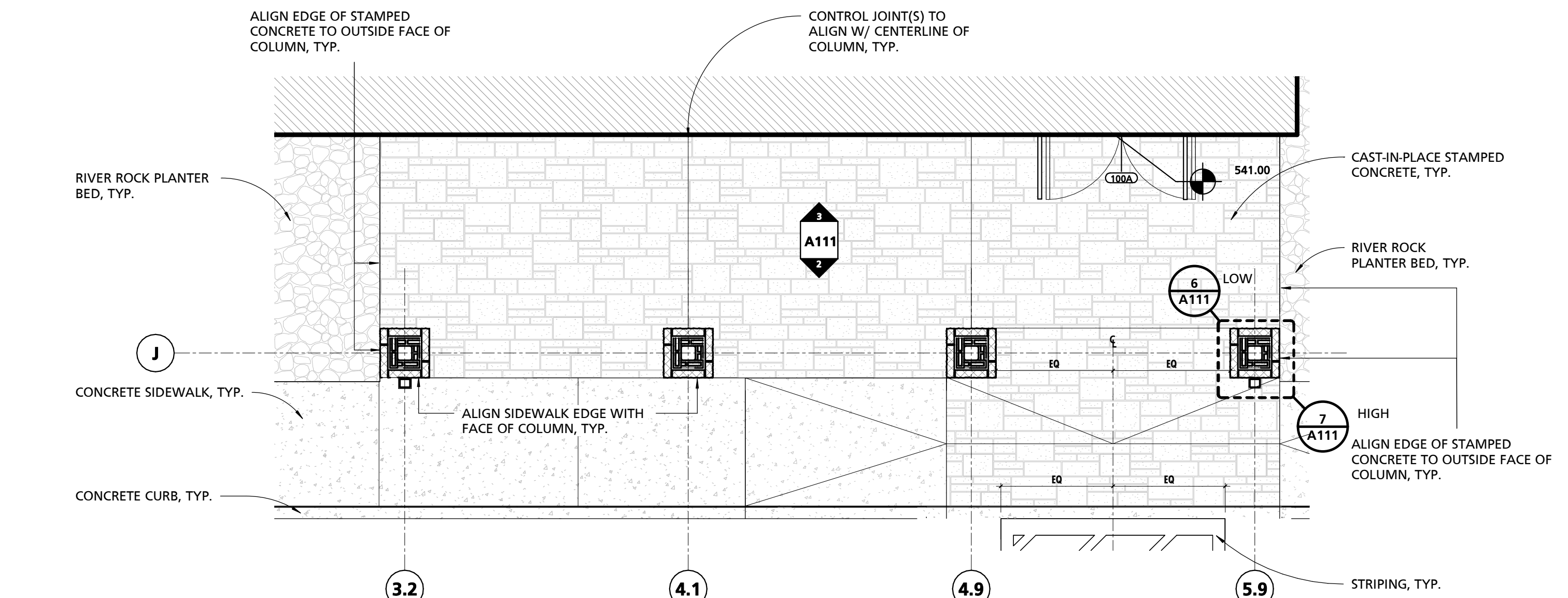

1 ENLARGED ENTRY PLAN
1/4" = 1'-0"

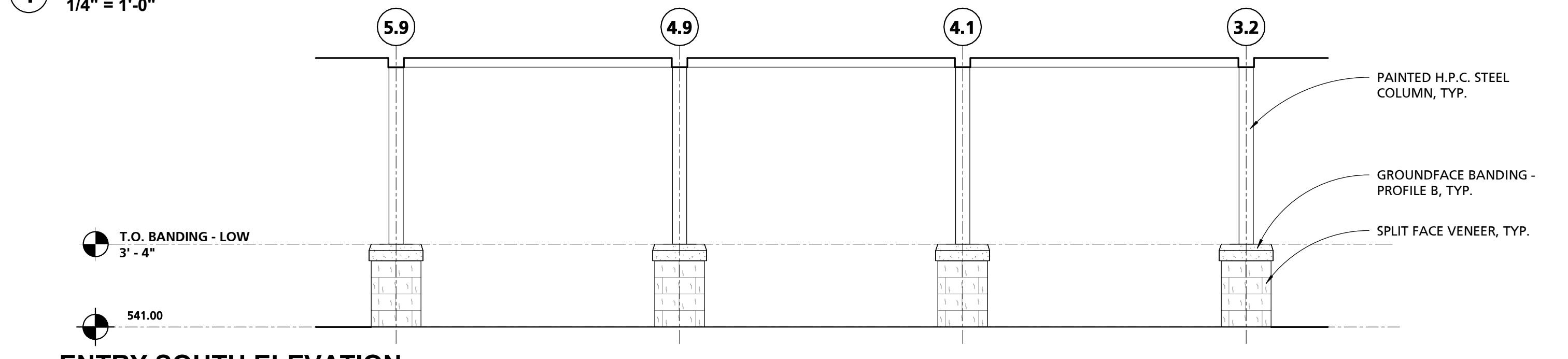

2 ENTRY SOUTH ELEVATION
1/4" = 1'-0"

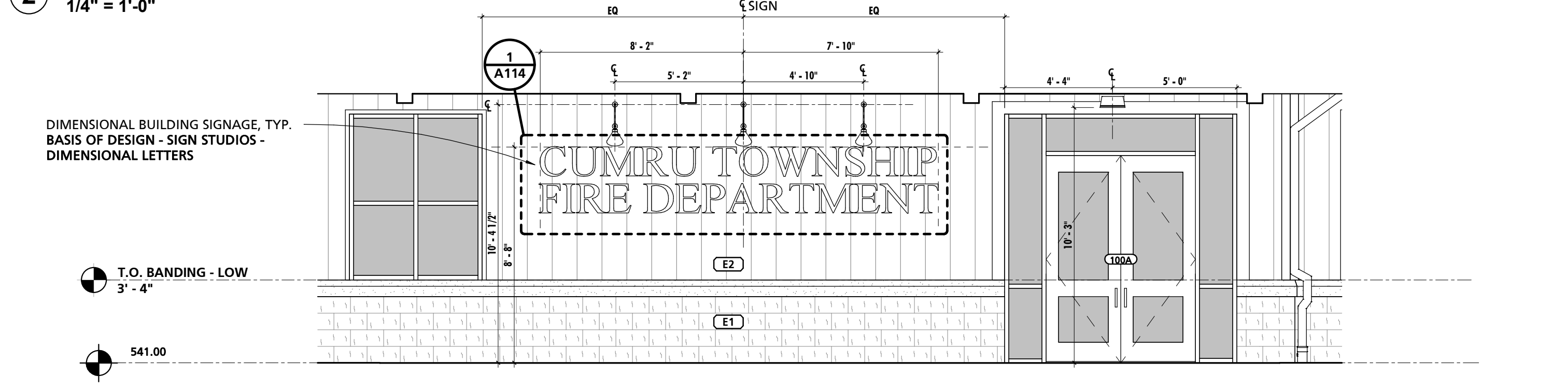

3 ENTRY NORTH ELEVATION
1/4" = 1'-0"

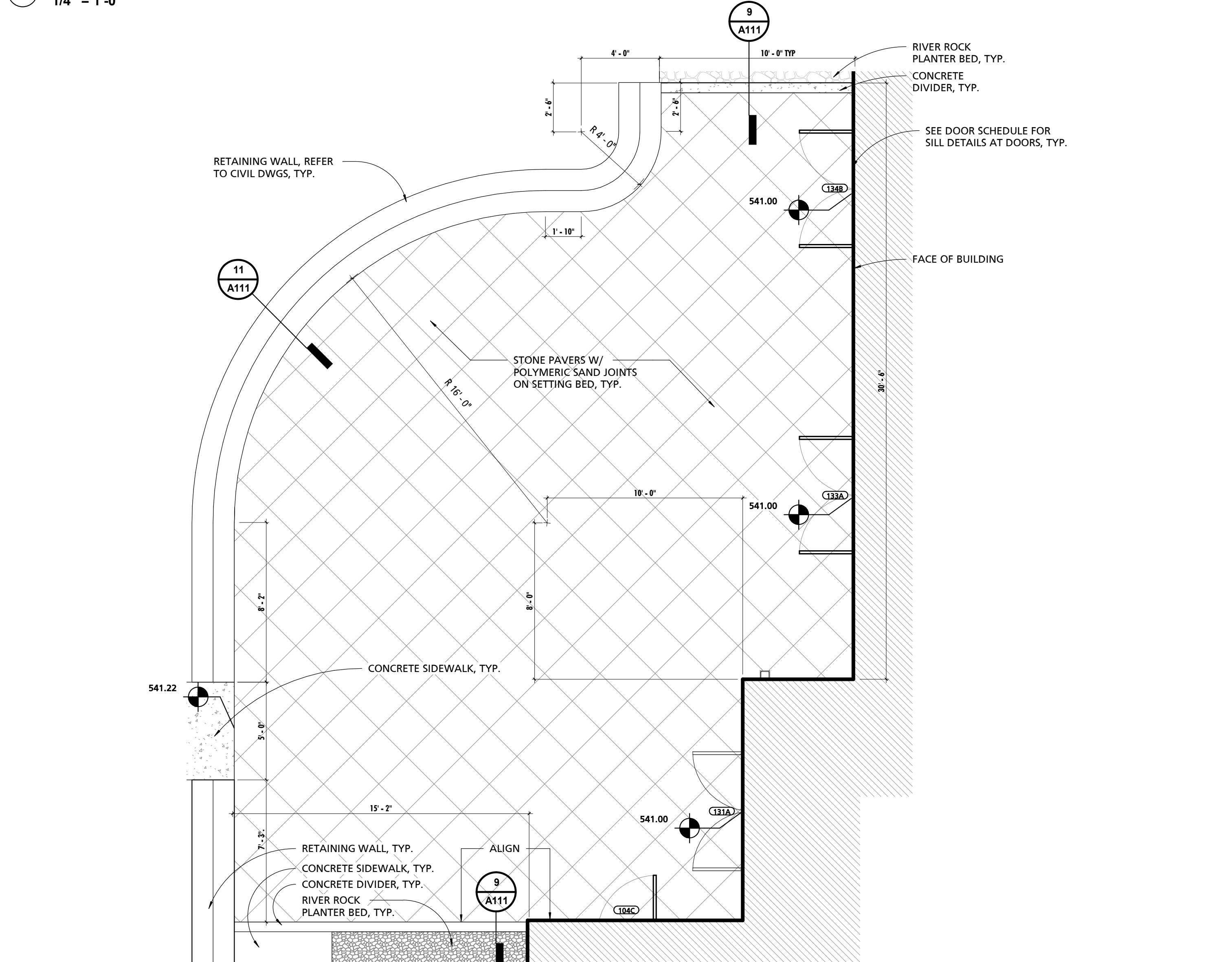

4 STONE PAVER PATIO PLAN
1/4" = 1'-0"

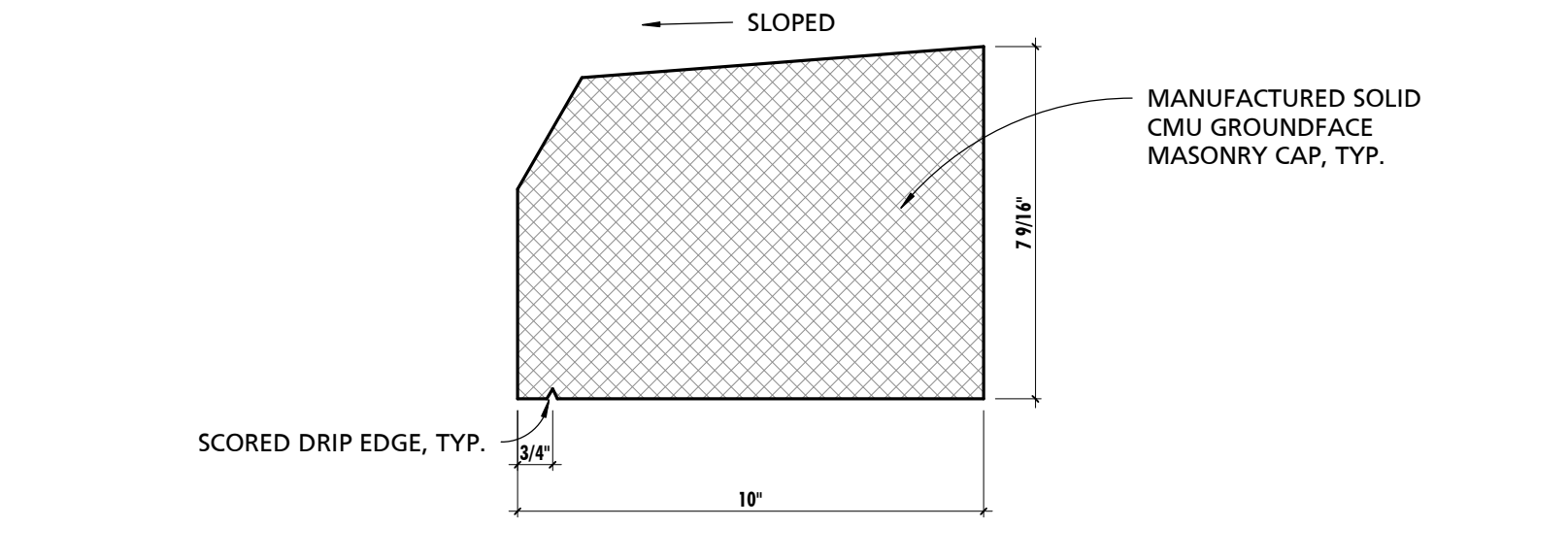

5 GROUNDFACE BANDING - PROFILE B
3" = 1'-0"

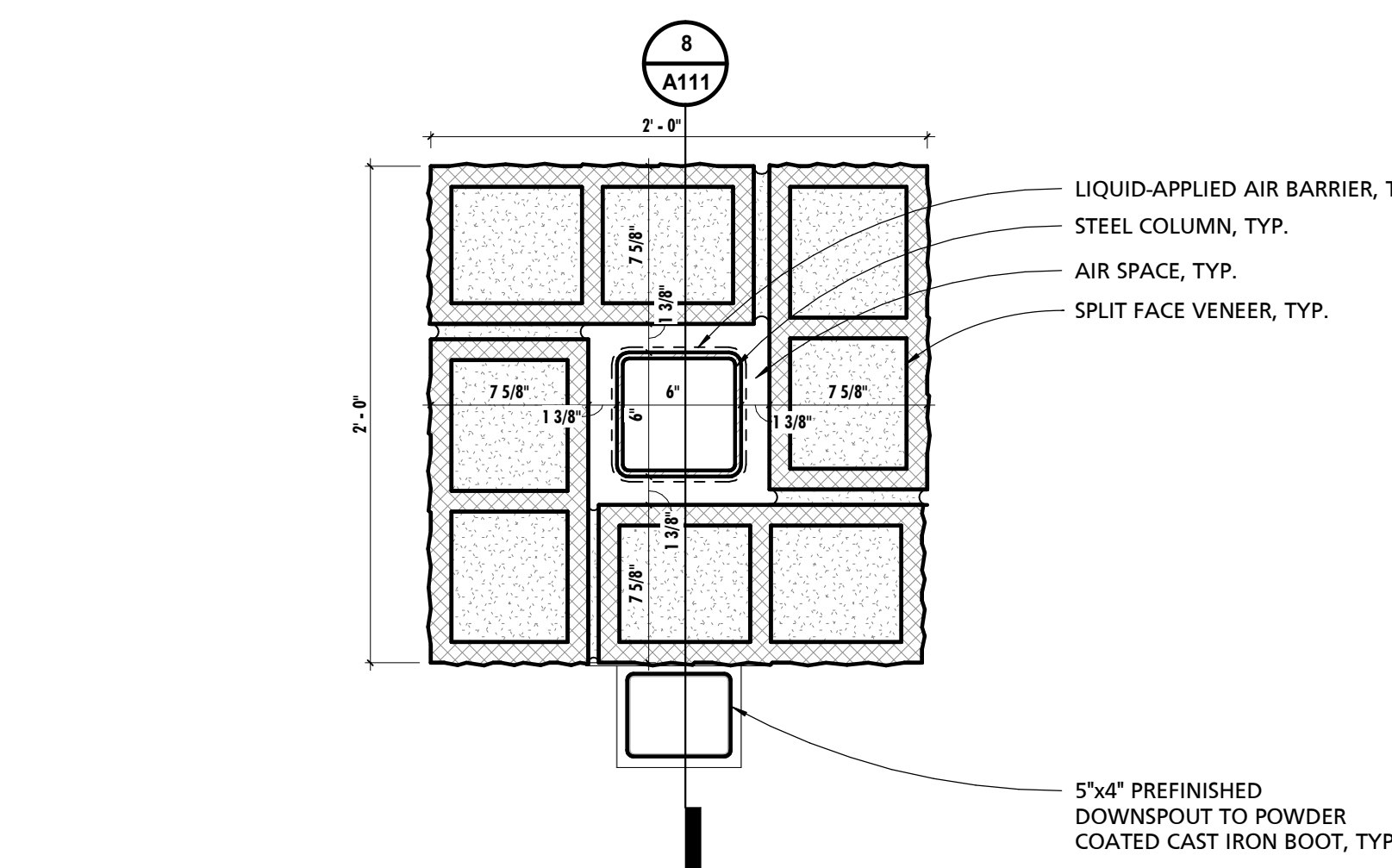

6 ENLARGED ENTRY COLUMN DETAIL - LOW
1 1/2" = 1'-0"

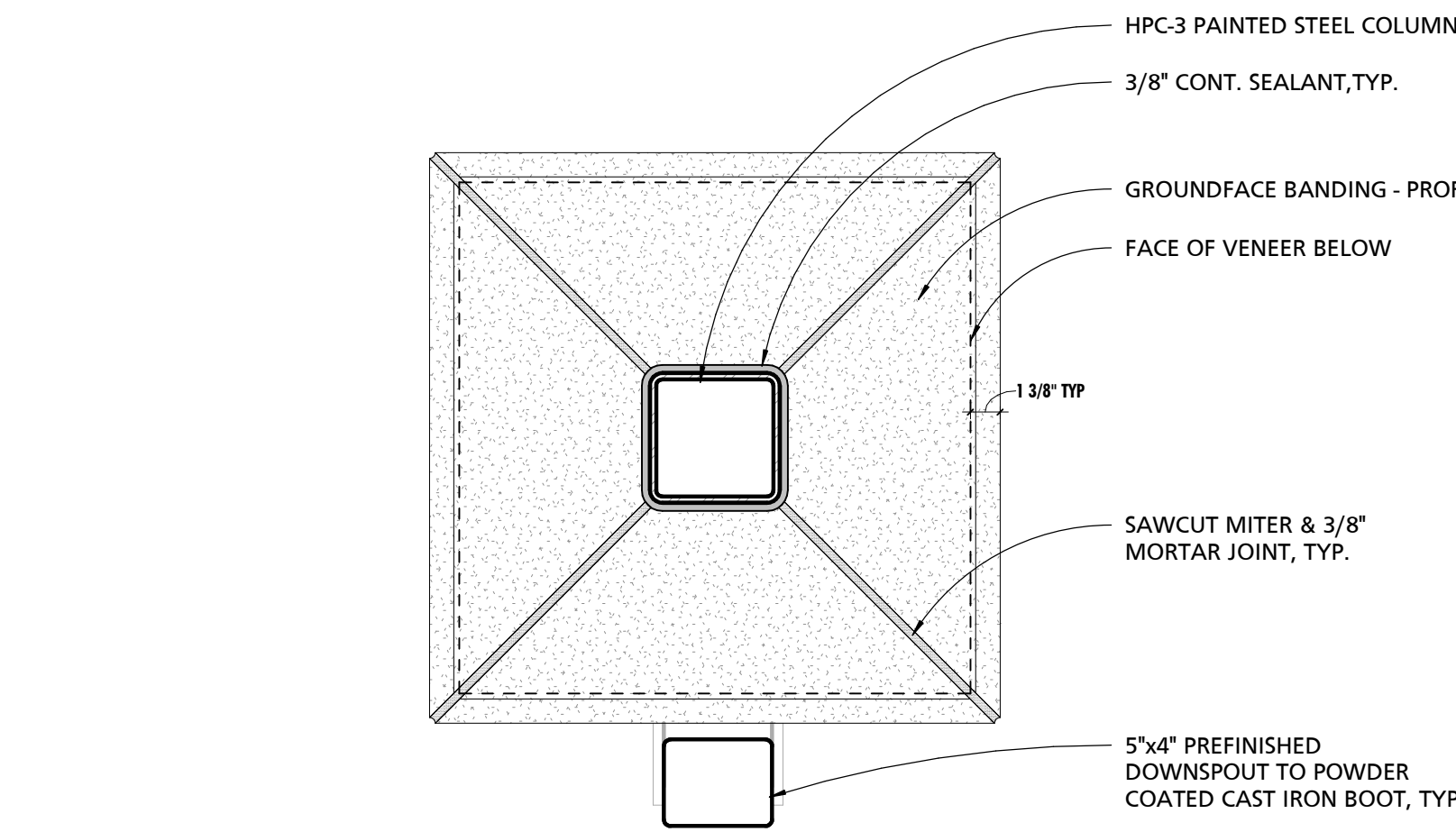

7 ENLARGED ENTRY COLUMN DETAIL - HIGH
1 1/2" = 1'-0"

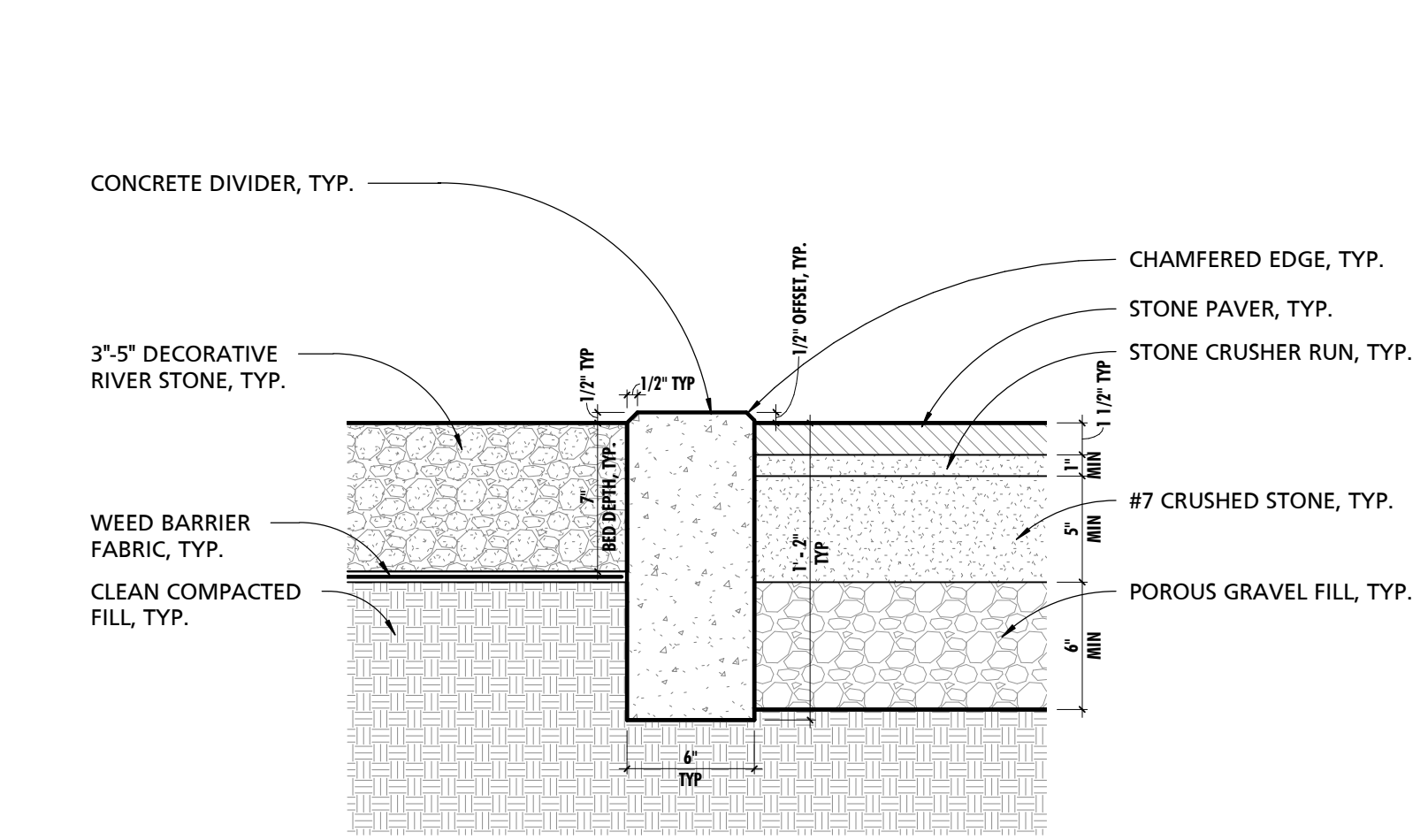

9 TYPICAL CONCRETE EDGE BARRIER SECTION DETAIL
1 1/2" = 1'-0"

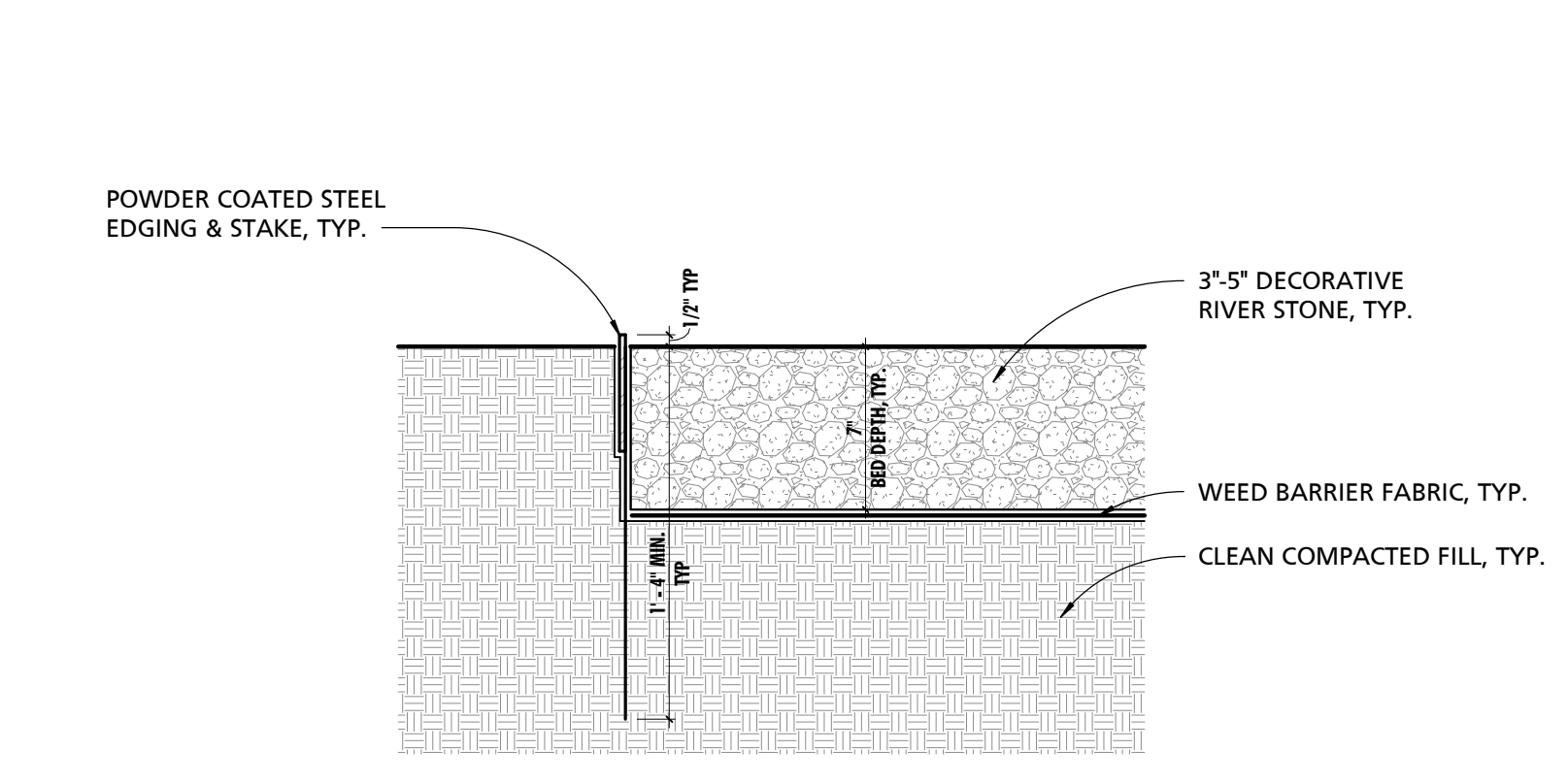

10 TYPICAL LAWN TRANSITION SECTION DETAIL
1 1/2" = 1'-0"

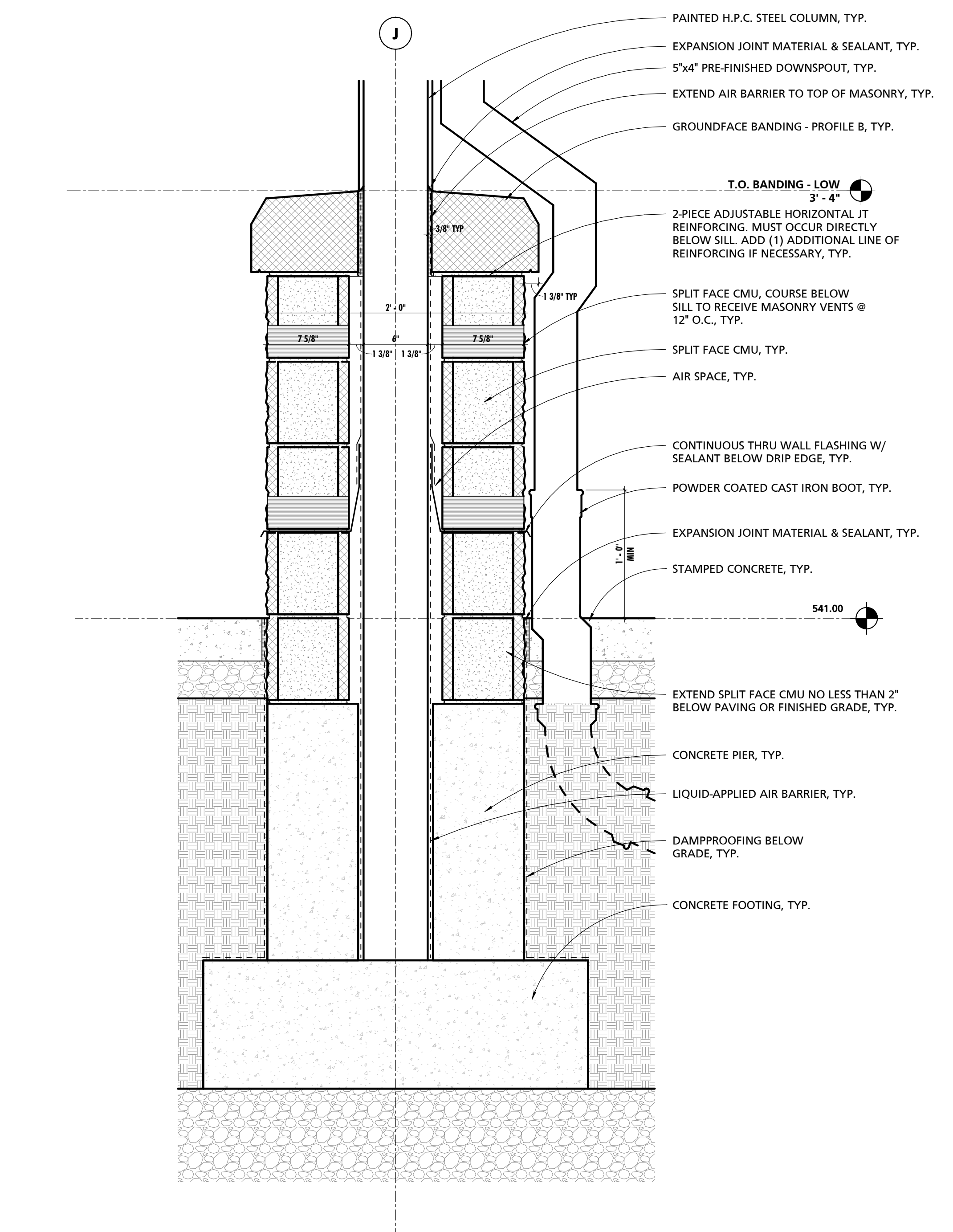

8 ENTRY COLUMN SECTION DETAIL
1 1/2" = 1'-0"

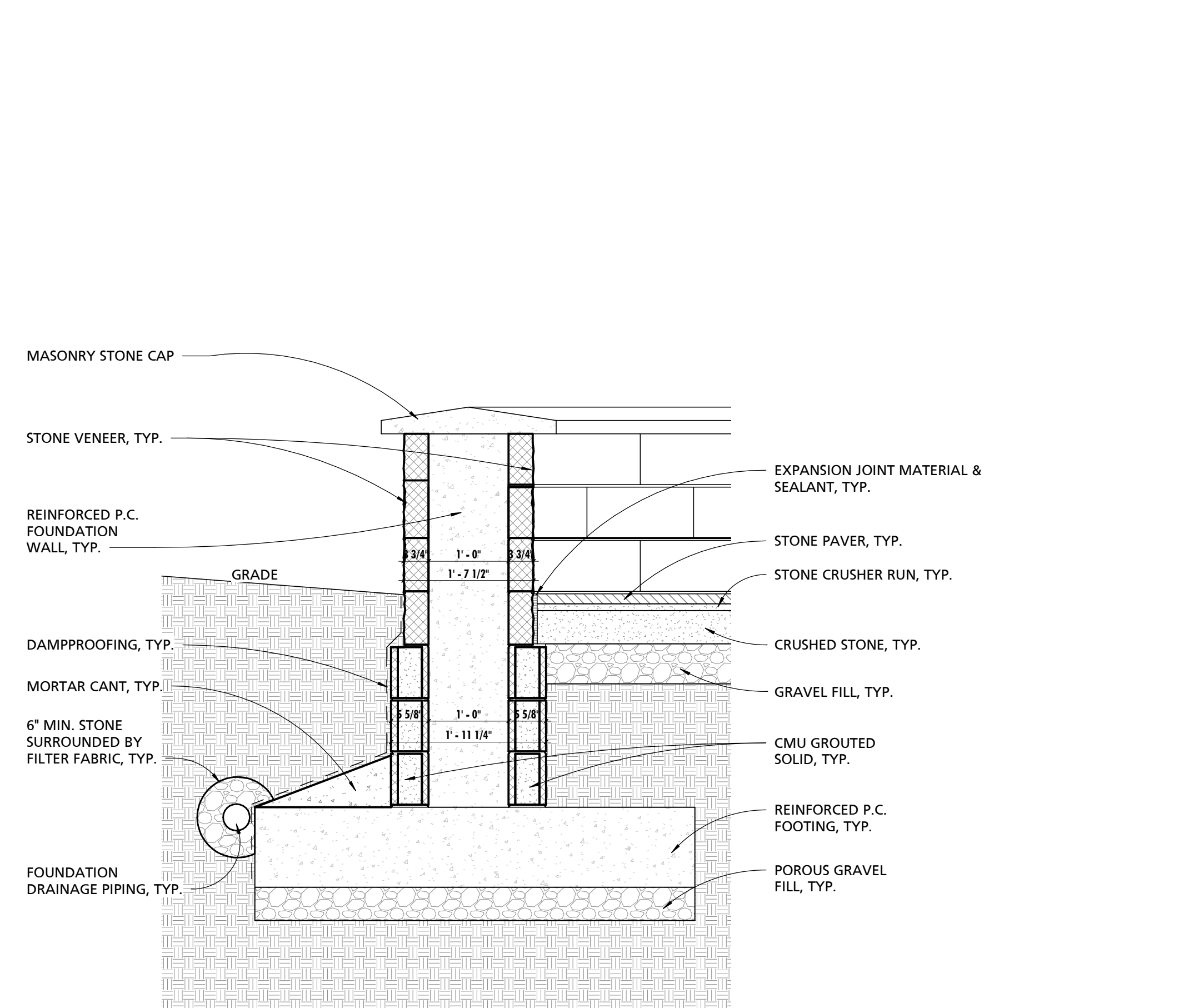

11 TYPICAL RETAINING WALL SECTION DETAIL
3/4" = 1'-0"

GENERAL BUILDING SECTION NOTES

NOTE # 1 BUILDING SECTIONS ARE INTENDED TO SHOW OVERALL RELATIONSHIPS OF SPACES, OVERALL ASSEMBLIES, AND THE GEOMETRY OF THE BUILDING. SEE REFERENCED WALL SECTIONS AND DETAILS FOR ADDITIONAL INFORMATION.

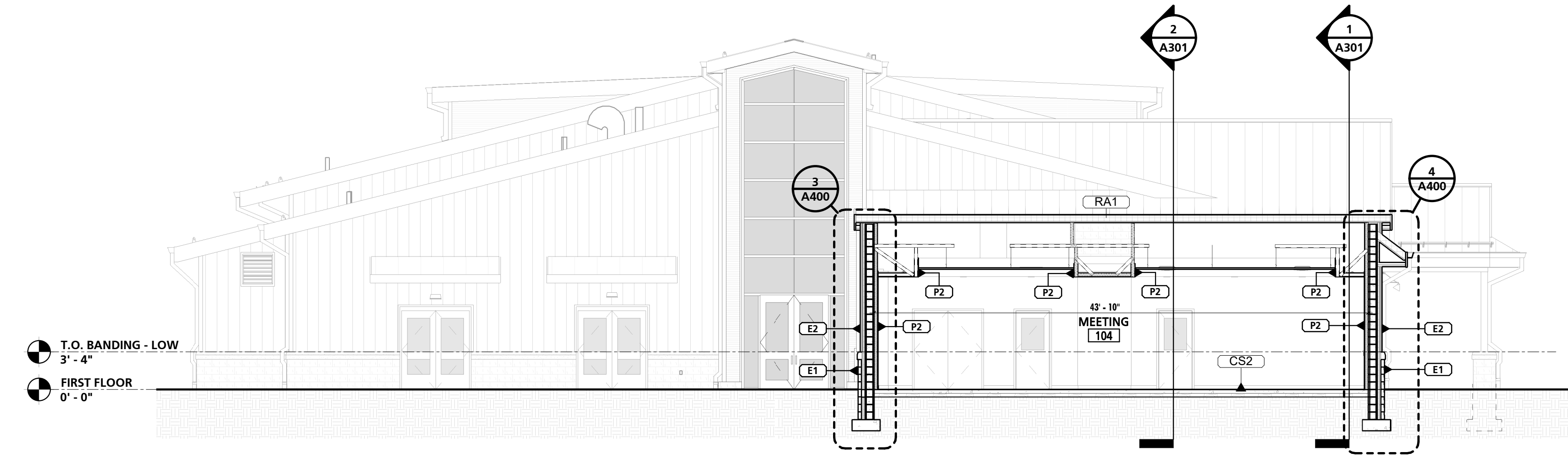

1 TRANSVERSE A - THRU MEETING ROOM 104
1/8" = 1'-0"

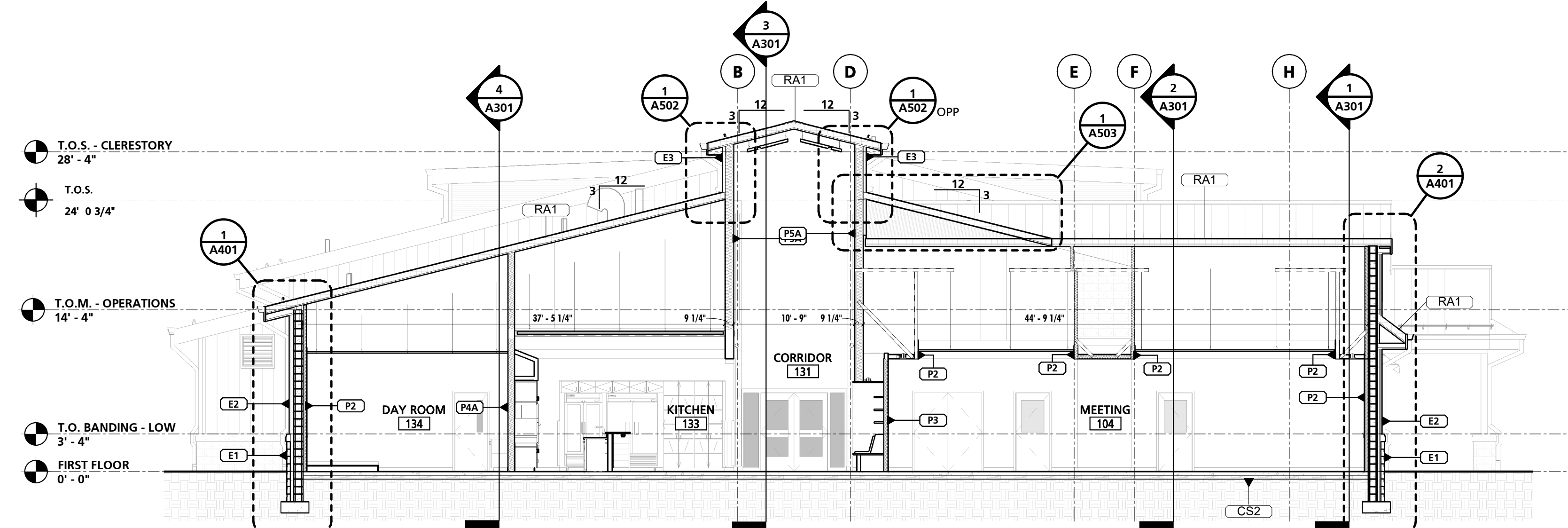

2 TRANSVERSE B - THRU CORRIDOR 131
1/8" = 1'-0"

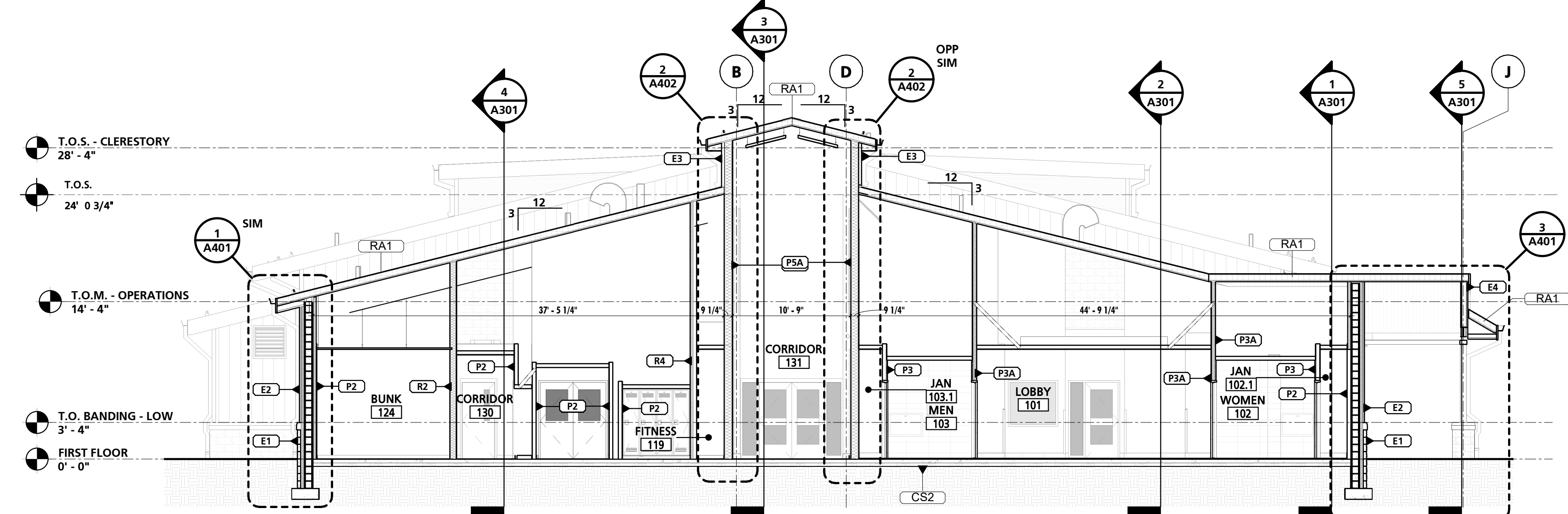

3 TRANSVERSE C - THRU KITCHEN 133 & MEETING ROOM 104
1/8" = 1'-0"

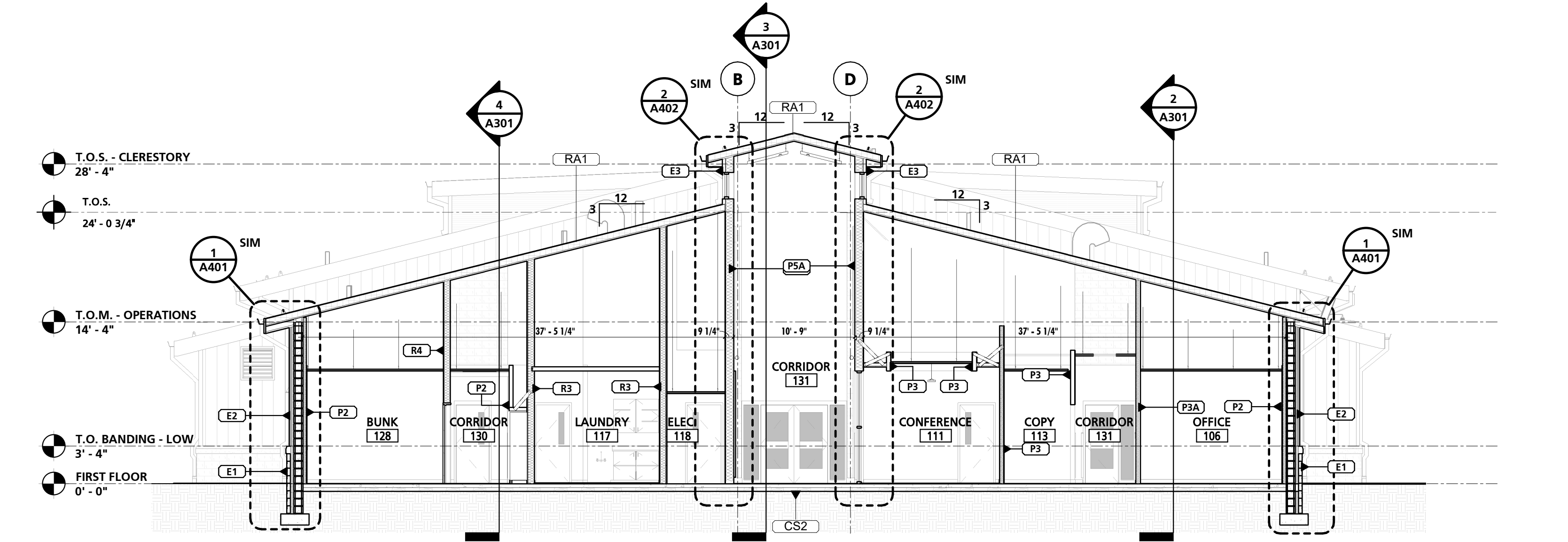

4 TRANSVERSE D - THRU BUNK & LOBBY AREA
1/8" = 1'-0"

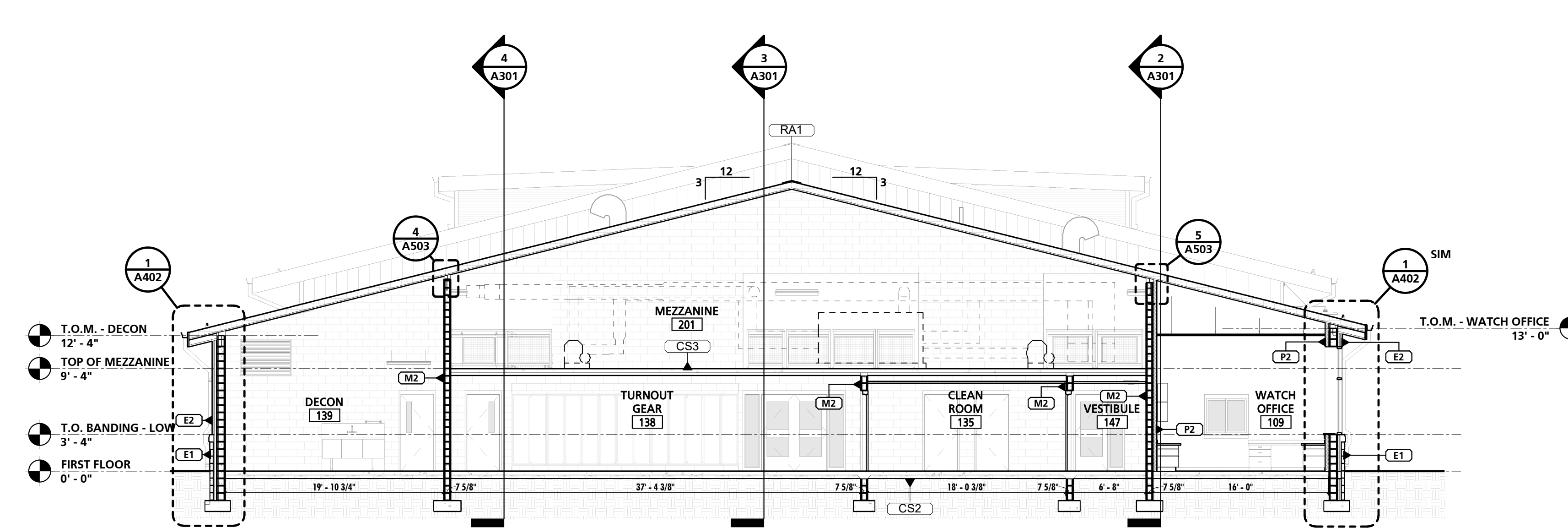

5 TRANSVERSE E - THRU BUNK & ADMIN. AREA
1/8" = 1'-0"

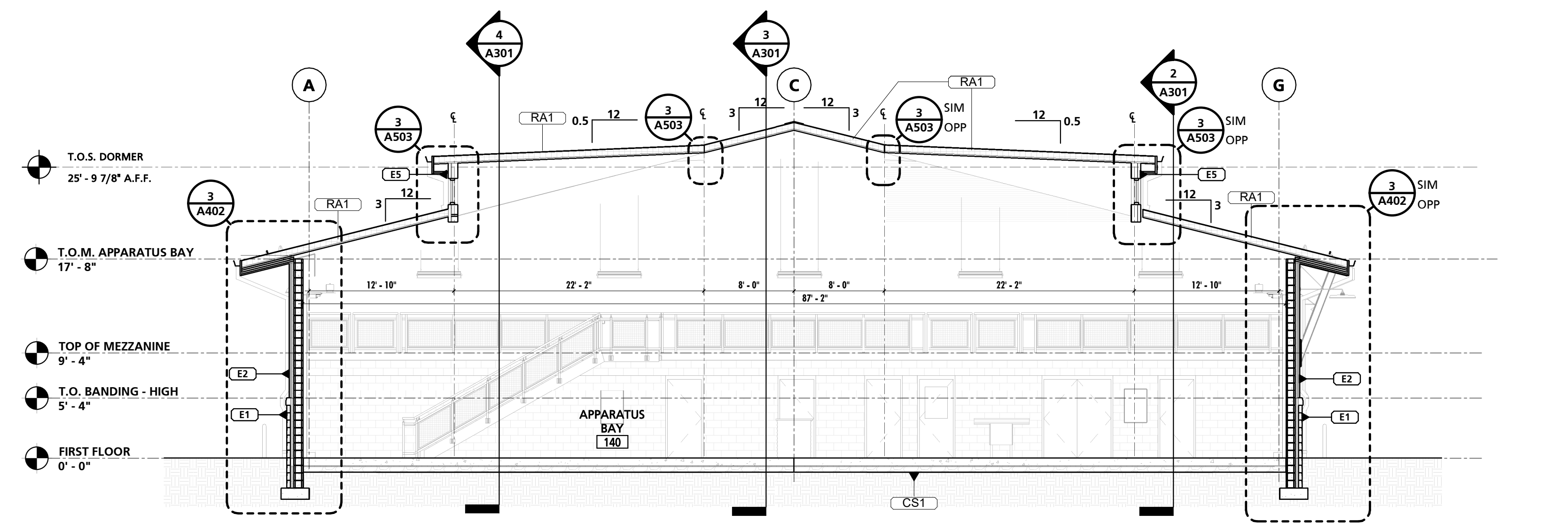

6 TRANSVERSE F - THRU MEZZANINE 201
1/8" = 1'-0"

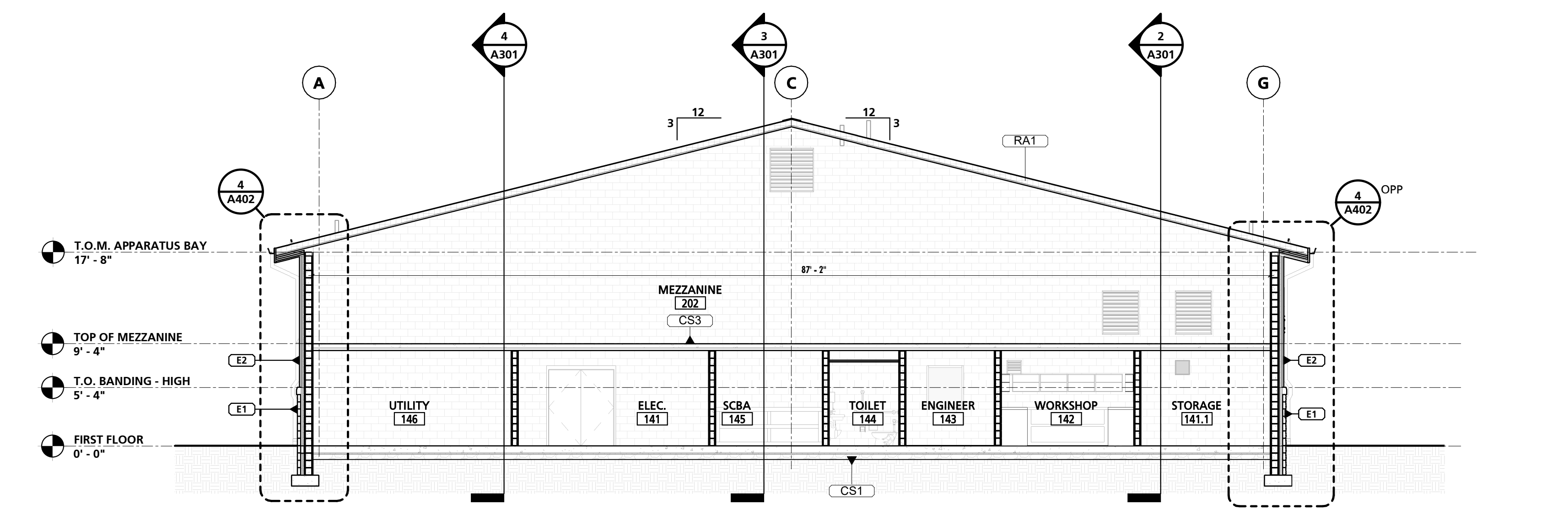

7 TRANSVERSE G - THRU APPARATUS BAY DORMERS
1/8" = 1'-0"

8 TRANSVERSE H - THRU APPARATUS SUPPORT & MEZZANINE 202
1/8" = 1'-0"

SEAL:
I HEREBY CERTIFY THAT THESE DOCUMENTS WERE PREPARED OR APPROVED BY ME, AND THAT I AM A DULY LICENSED PROFESSIONAL ARCHITECT UNDER THE LAWS OF THE STATE OF PENNSYLVANIA. LICENSE NUMBER: #04405311 EXPIRATION DATE: 6/30/2023

CONSULTANT:

CUMRU FIRE DEPARTMENT
1775 WELSH ROAD
MOHNTON, PA 19540

NO.	DESCRIPTION	DATE

PROJECT NUMBER:
18-036
PROJECT SET:
BID SET
DATE ISSUED:
11/30/2023

DRAWING TITLE:
TRANSVERSE BUILDING SECTIONS

SHEET NUMBER:
A300

SEAL:
I HEREBY CERTIFY THAT THESE DOCUMENTS WERE PREPARED OR APPROVED BY ME, AND THAT I AM A DULY LICENSED PROFESSIONAL ARCHITECT UNDER THE LAWS OF THE STATE OF PENNSYLVANIA. LICENSE NUMBER: #0405311 EXPIRATION DATE: 6/30/2023

CONSULTANT:

CUMRU FIRE DEPARTMENT
1775 WELSH ROAD
MOHNTON, PA 19540

NO.	DESCRIPTION	DATE
PROJECT NUMBER:	18-036	
PROJECT SET:	BID SET	
DATE ISSUED:	11/30/2023	
DRAWING TITLE:	WALL SECTIONS	
SHEET NUMBER:	A400	

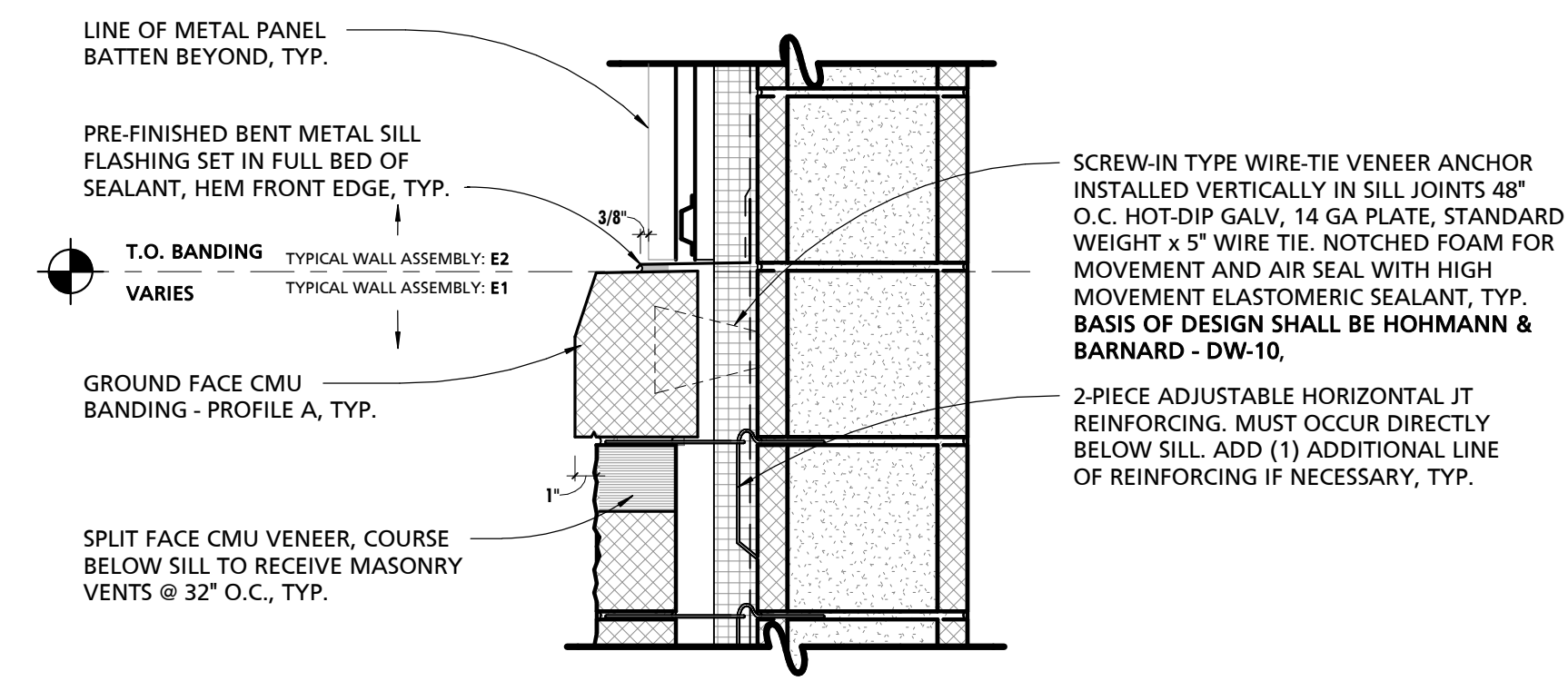

1 TYPICAL BANDING FLASHING DETAIL
1 1/2" = 1'-0"

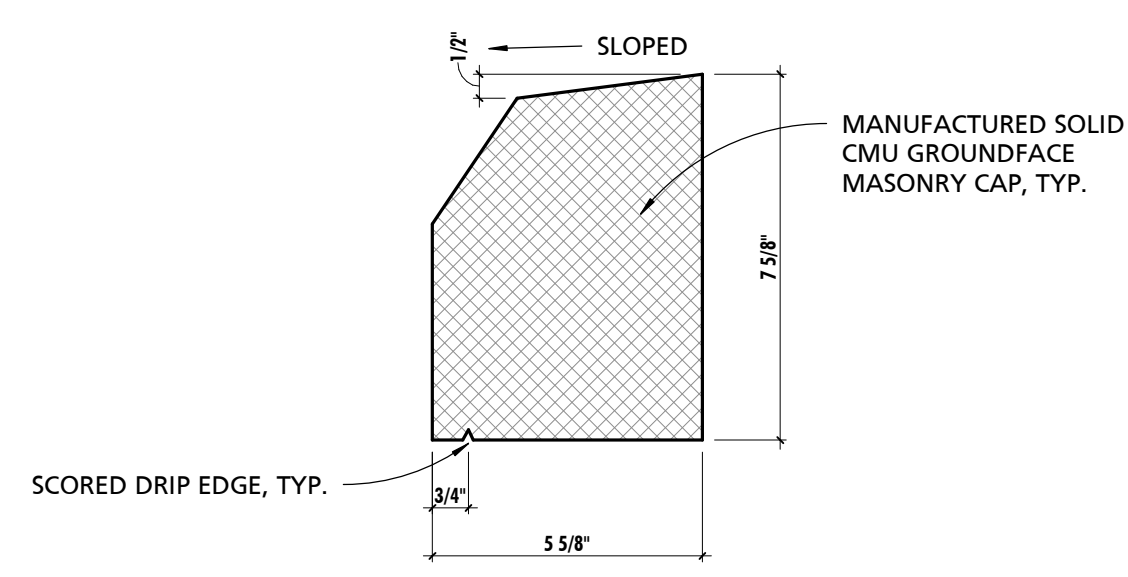

2 GROUND FACE BANDING - PROFILE A
3" = 1'-0"
NOTE: ALL OUTSIDE CORNERS TO BE CONSTRUCTED OUT OF PREFABRICATED OUTSIDE CORNER UNITS. FIELD MITERED UNITS ARE UNACCEPTABLE.

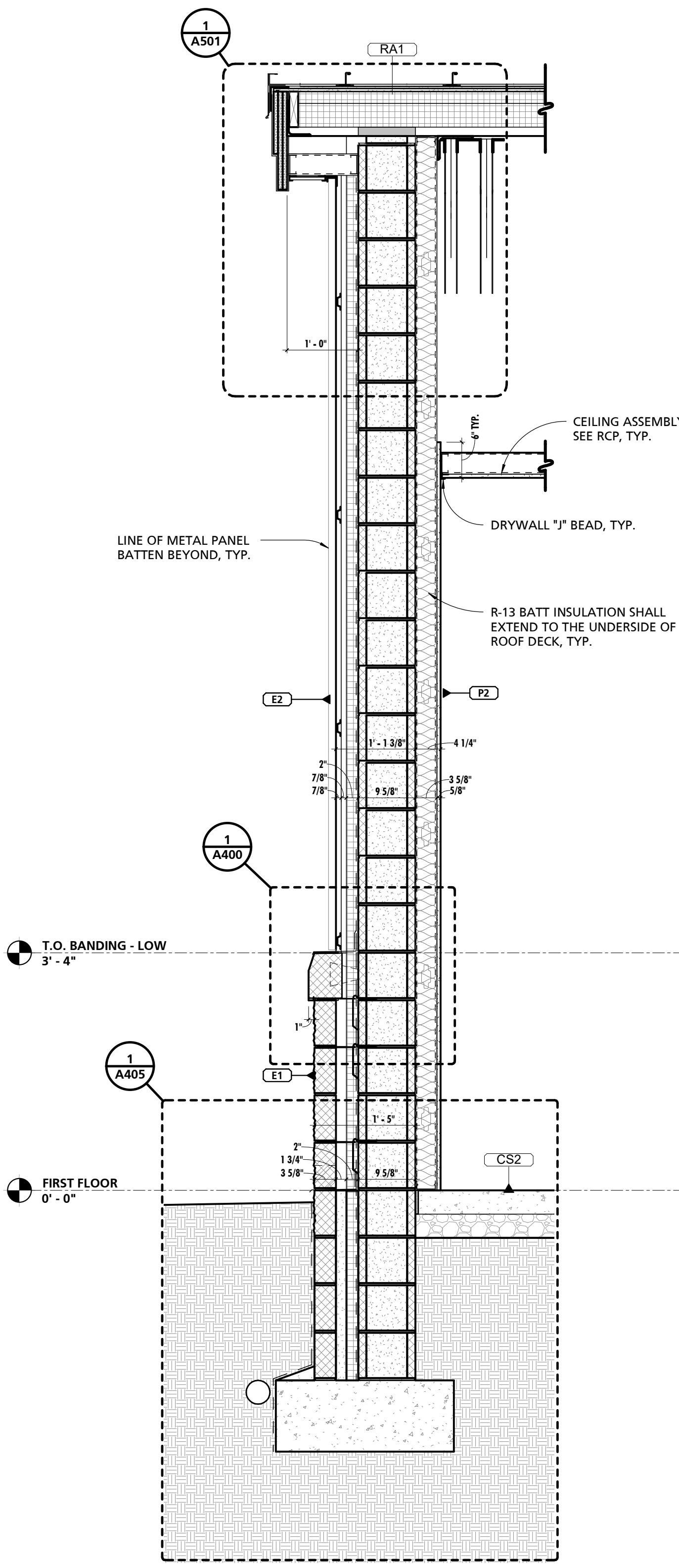

3 TYPICAL WALL SECTION
3/4" = 1'-0"

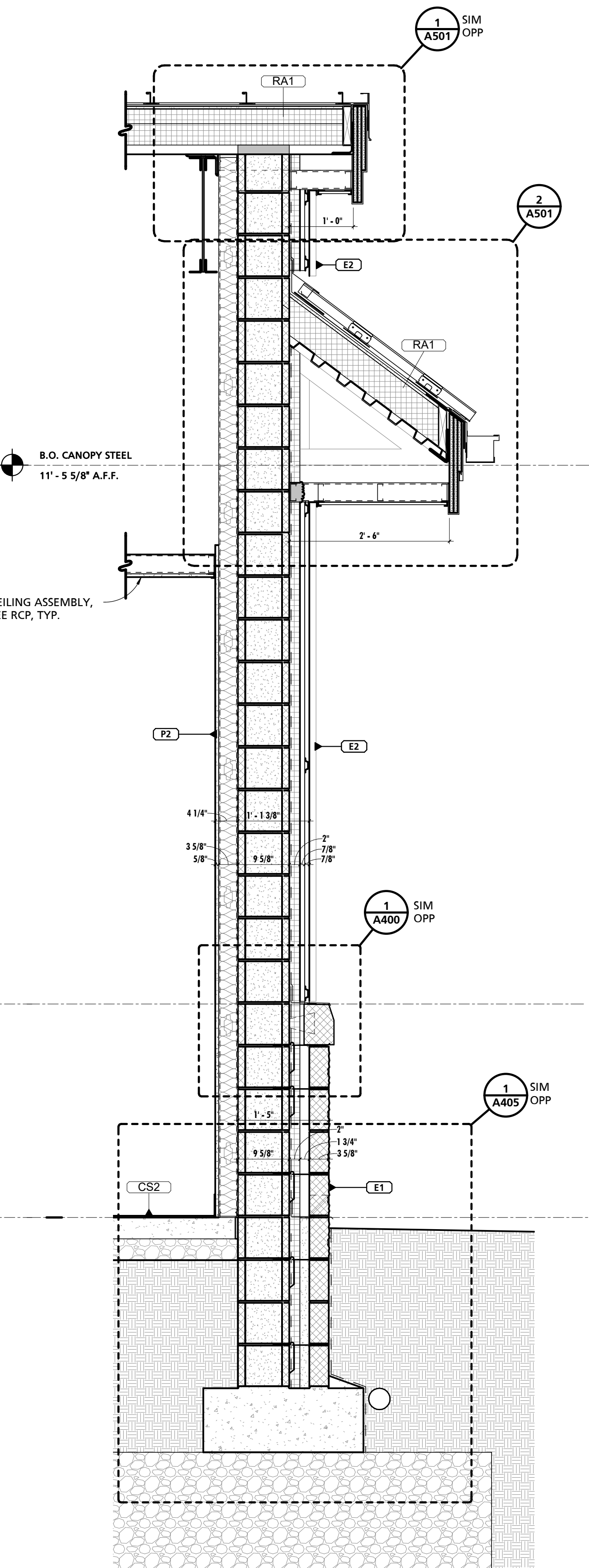

4 TYPICAL WALL SECTION
3/4" = 1'-0"

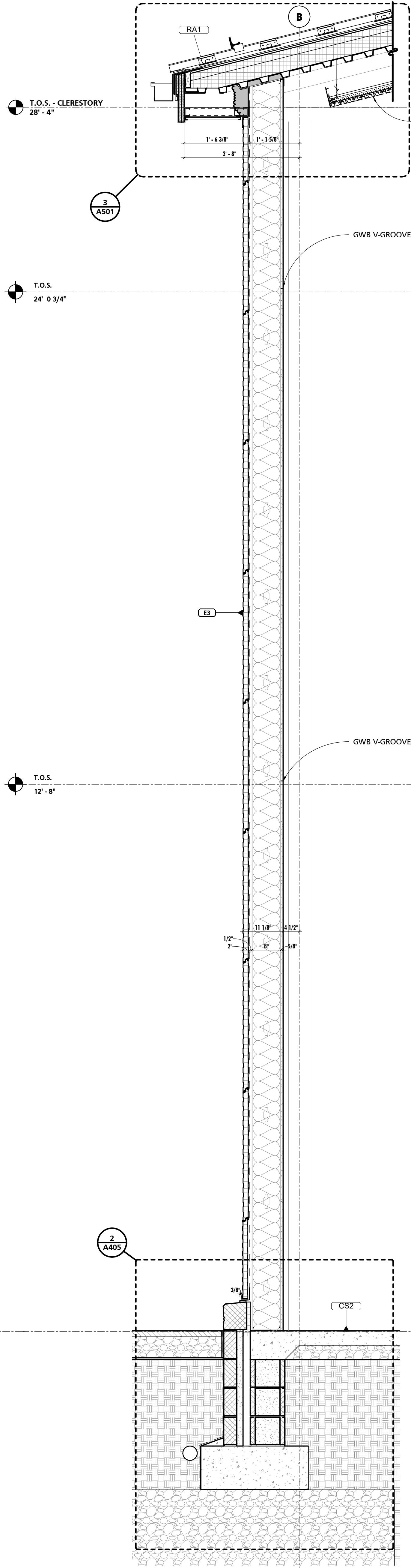

5 TYPICAL WALL SECTION
3/4" = 1'-0"

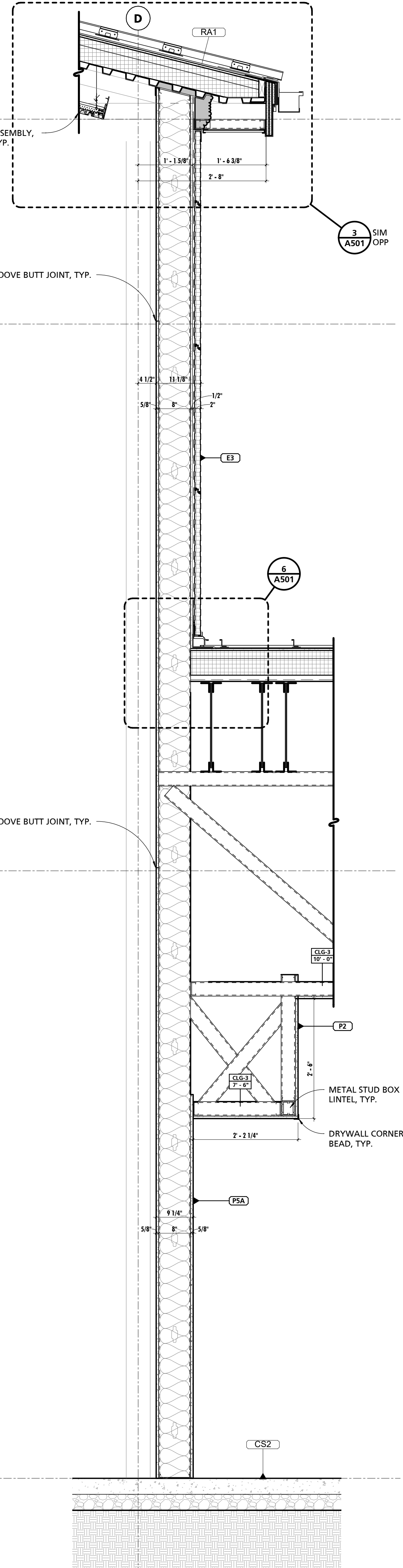

6 TYPICAL WALL SECTION
3/4" = 1'-0"

SEAL:

I HEREBY CERTIFY THAT THESE DOCUMENTS WERE PREPARED OR APPROVED BY ME, AND THAT I AM A DULY LICENSED PROFESSIONAL ARCHITECT UNDER THE LAWS OF THE STATE OF PENNSYLVANIA.
LICENSE NUMBER: #04405311
EXPIRATION DATE: 6/30/2023

CONSULTANT:

CUMRU FIRE DEPARTMENT
1775 WELSH ROAD
MOHNTON, PA 19540

NO.	DESCRIPTION	DATE

PROJECT NUMBER:
18-036
PROJECT SET:
BID SET
DATE ISSUED:
11/30/2023

DRAWING TITLE:
WALL SECTIONS

SHEET NUMBER:
A401

11/29/2023 11:42:15 AM

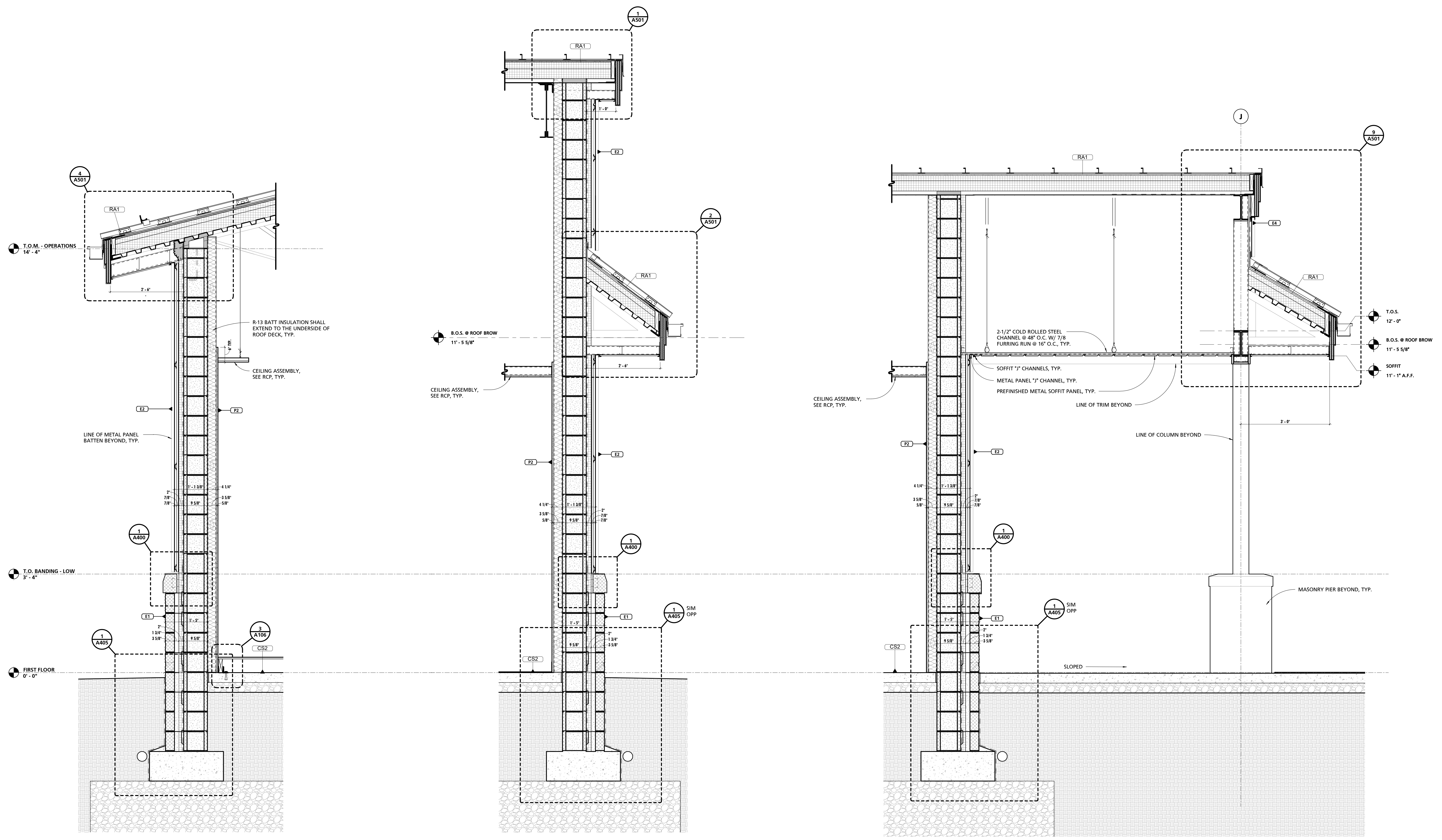

1 TYPICAL WALL SECTION
3/4" = 1'-0"

2 TYPICAL WALL SECTION
3/4" = 1'-0"

3 TYPICAL WALL SECTION
3/4" = 1'-0"

SEAL:
I HEREBY CERTIFY THAT THESE DOCUMENTS WERE PREPARED OR APPROVED BY ME, AND THAT I AM A DULY LICENSED PROFESSIONAL ARCHITECT UNDER THE LAWS OF THE STATE OF PENNSYLVANIA.
LICENSE NUMBER: #6405311
EXPIRATION DATE: 6/30/2023

CONSULTANT:

CUMRU FIRE DEPARTMENT
1775 WELSH ROAD
MOHNTON, PA 19540

NO.	DESCRIPTION	DATE
PROJECT NUMBER:	18-036	
PROJECT SET:	BID SET	
DATE ISSUED:	11/30/2023	
DRAWING TITLE:	WALL SECTIONS	
SHEET NUMBER:	A402	

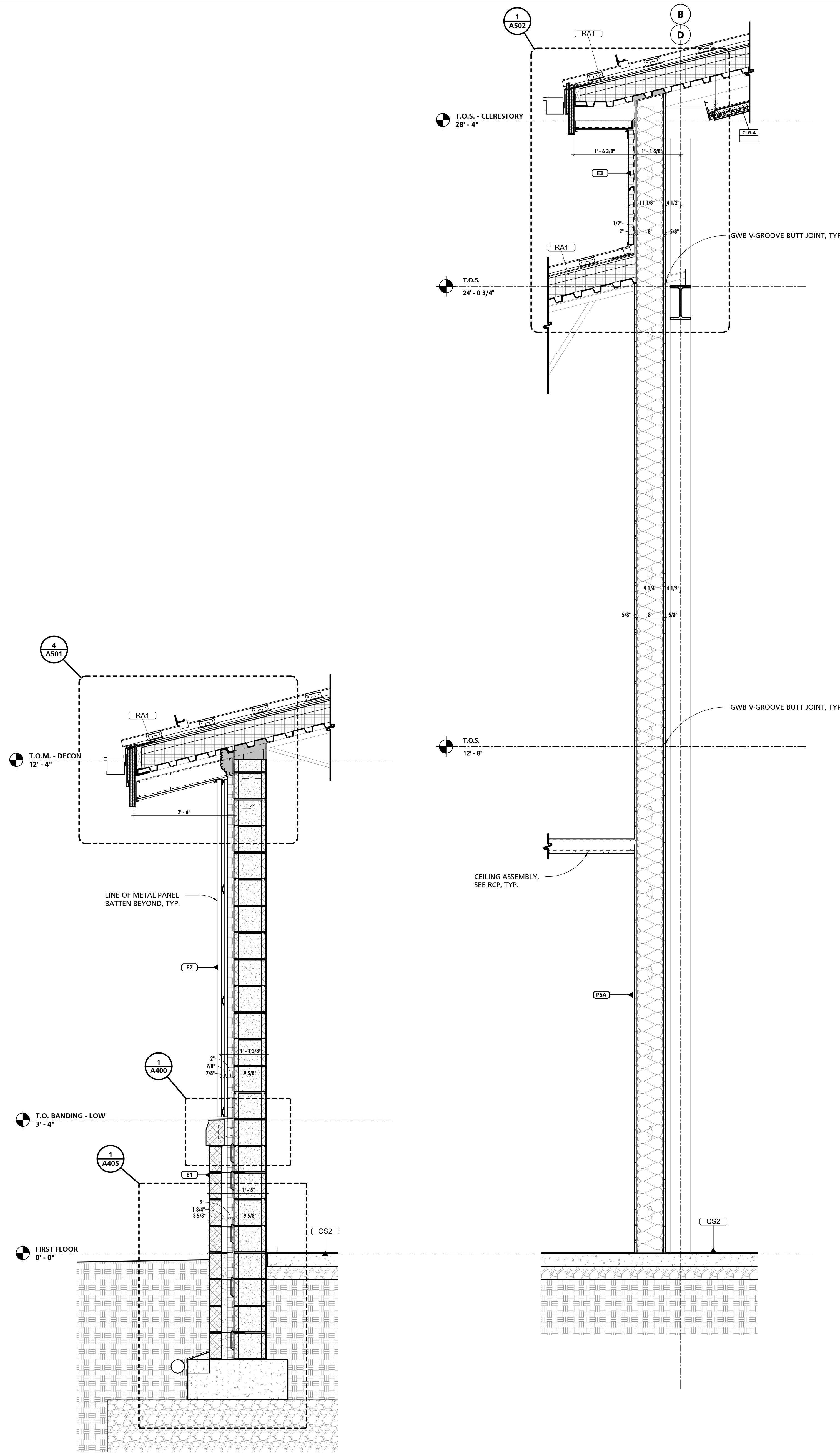

1 TYPICAL WALL SECTION
3/4" = 1'-0"

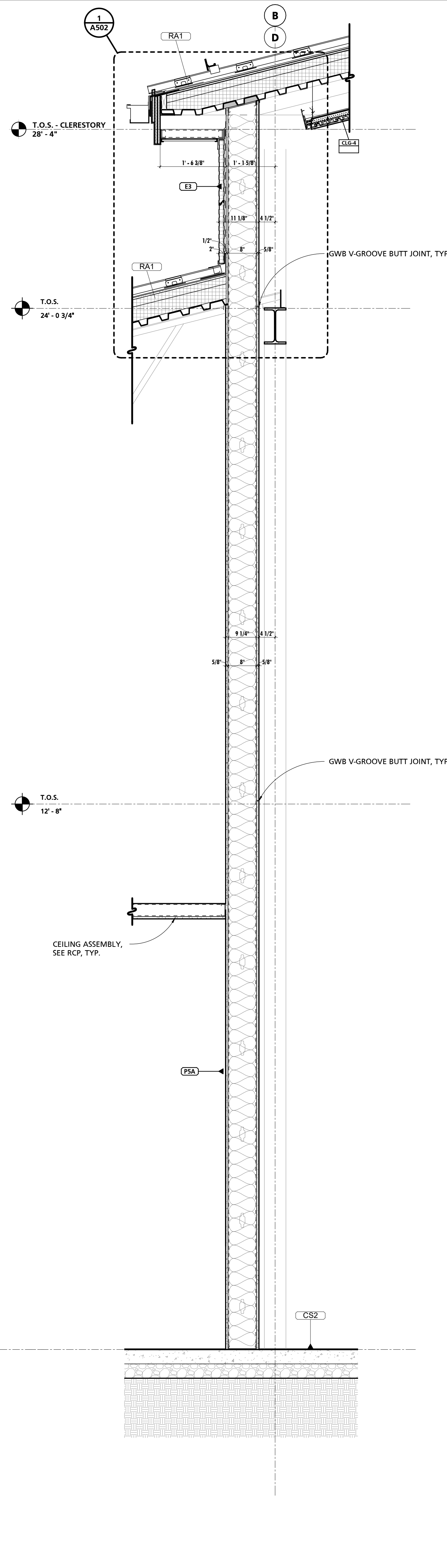

2 TYPICAL WALL SECTION
3/4" = 1'-0"

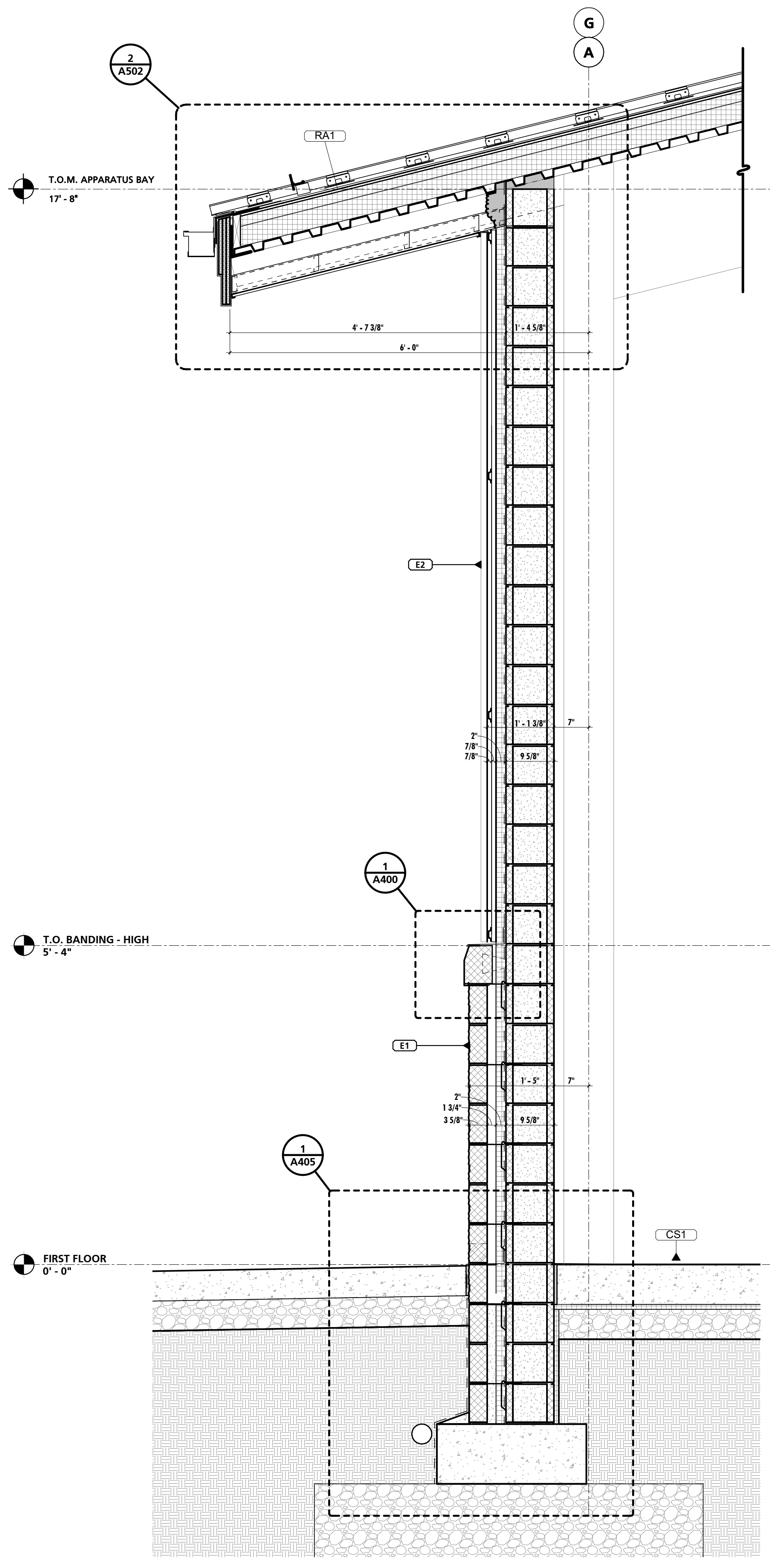

3 TYPICAL WALL SECTION
3/4" = 1'-0"

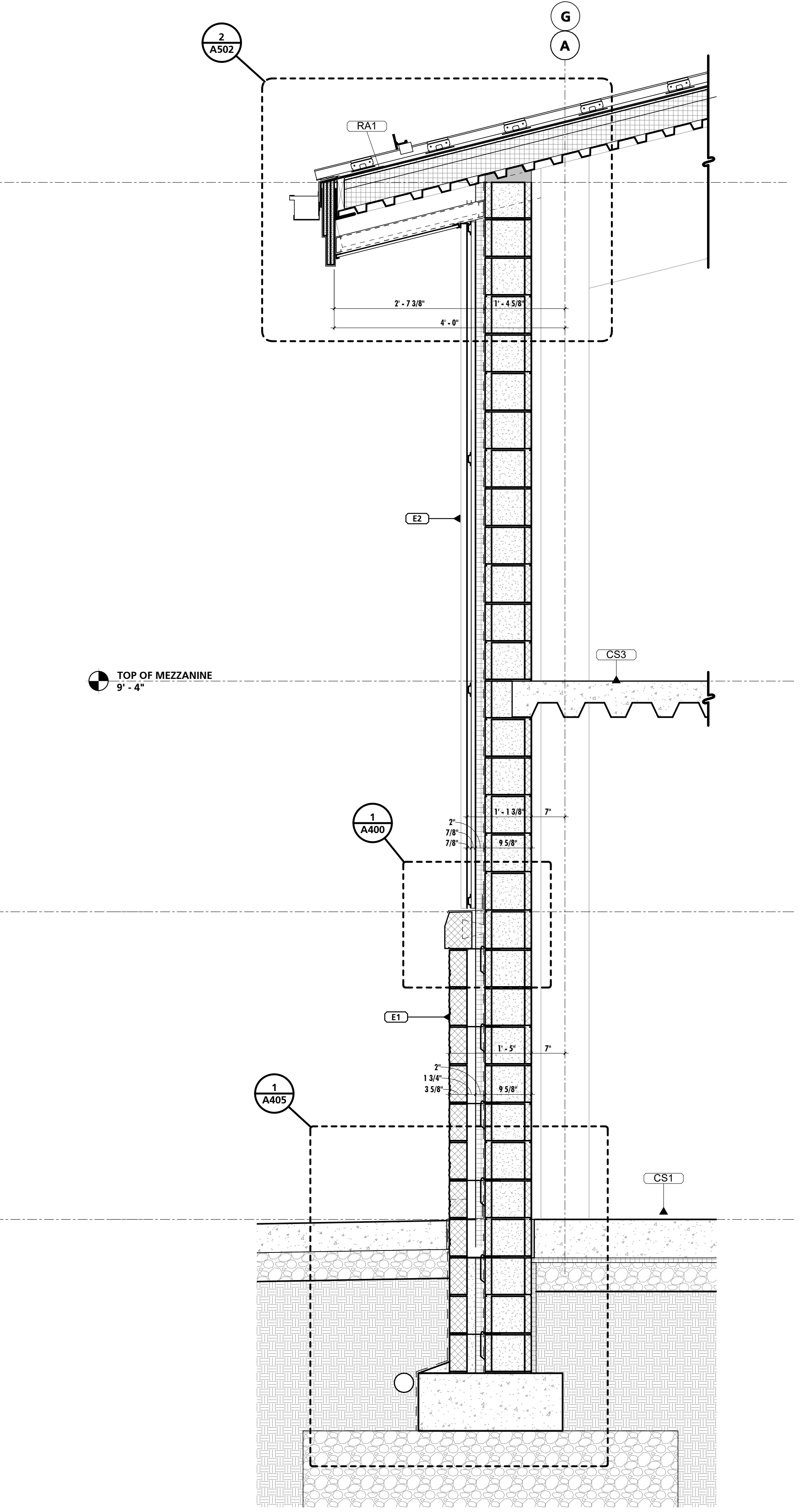

4 TYPICAL WALL SECTION
3/4" = 1'-0"

SEAL:
I HEREBY CERTIFY THAT THESE DOCUMENTS WERE PREPARED OR APPROVED BY ME, AND THAT I AM A DULY LICENSED PROFESSIONAL ARCHITECT UNDER THE LAWS OF THE STATE OF PENNSYLVANIA. LICENSE NUMBER: #04405311 EXPIRATION DATE: 6/30/2023

CONSULTANT:

CUMRU FIRE DEPARTMENT
1775 WELSH ROAD
MOHNTON, PA 19540

NO.	DESCRIPTION	DATE

PROJECT NUMBER:
18-036
PROJECT SET:
BID SET
DATE ISSUED:
11/30/2023

DRAWING TITLE:
WALL SECTIONS

SHEET NUMBER:
A403

11/29/2023 11:42:21 AM

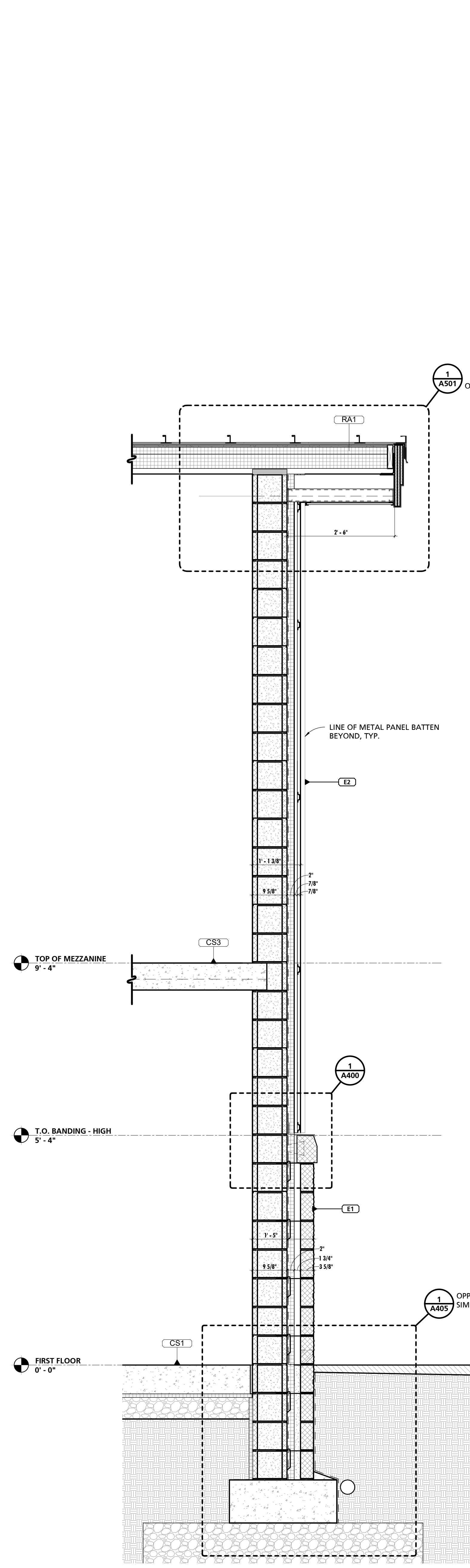

1 TYPICAL WALL SECTION
3/4" = 1'-0"

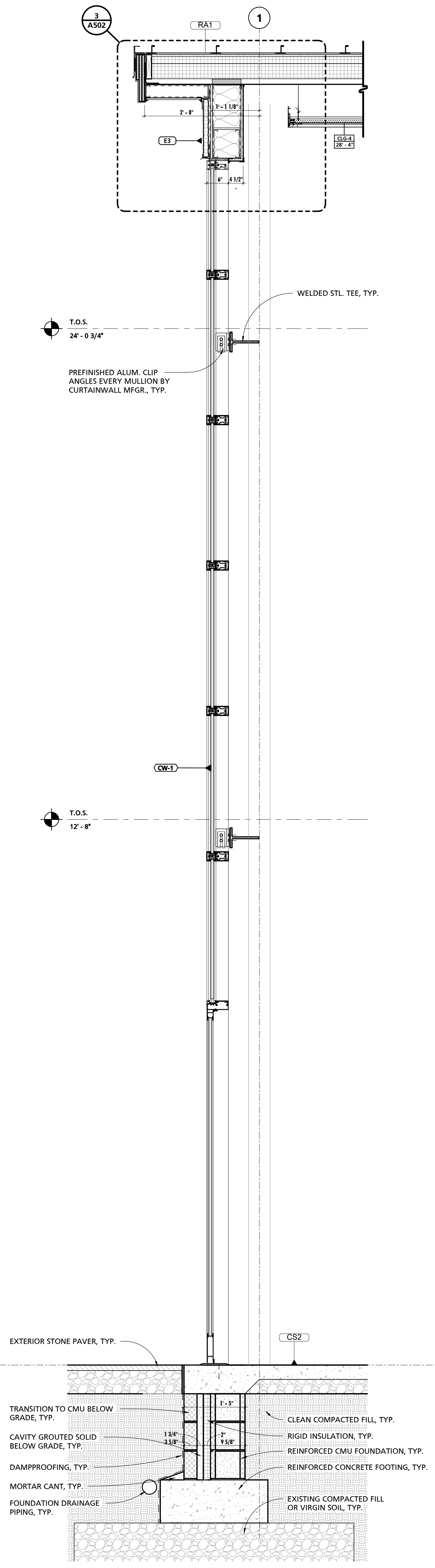

2 TYPICAL WALL SECTION
3/4" = 1'-0"

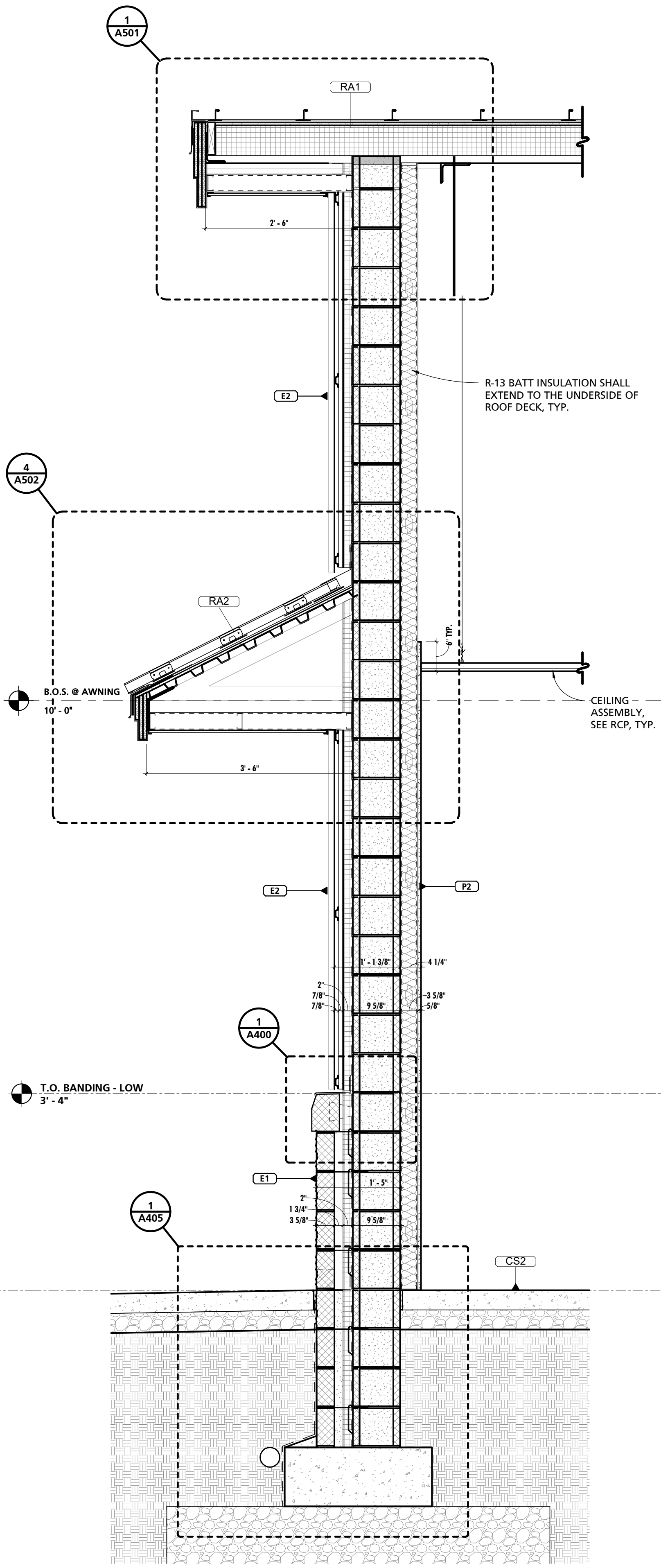

3 TYPICAL WALL SECTION
3/4" = 1'-0"

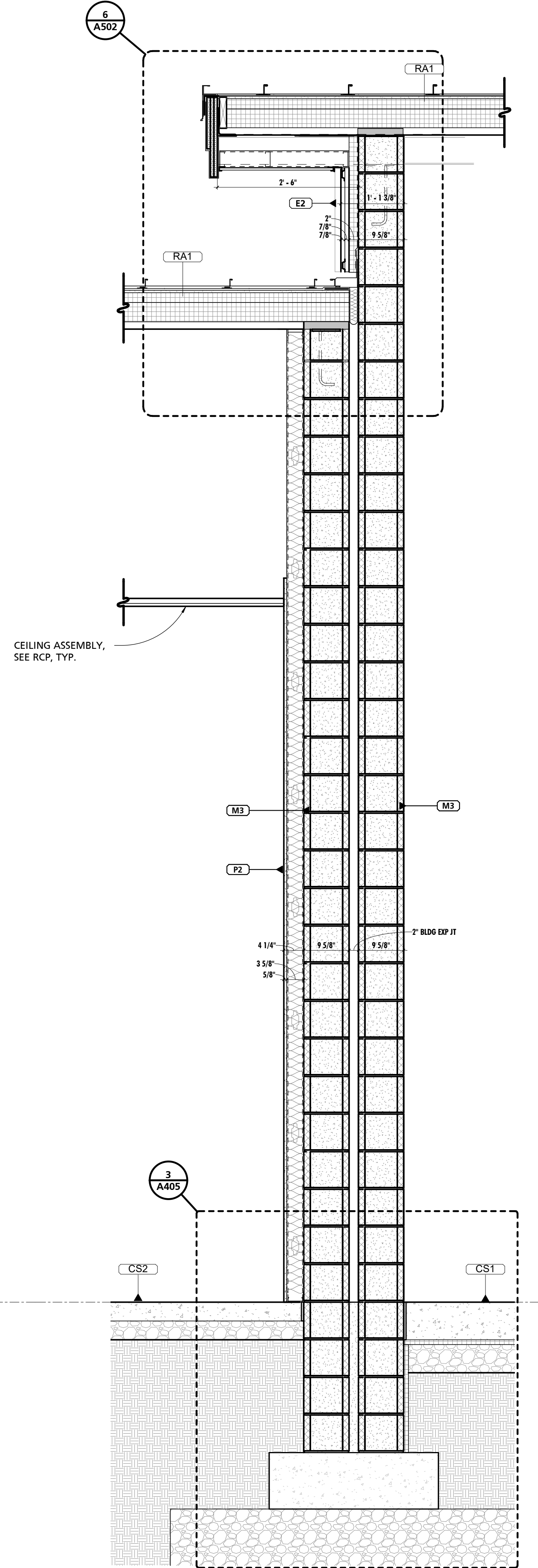

4 TYPICAL WALL SECTION
3/4" = 1'-0"

SEAL:
I HEREBY CERTIFY THAT THESE DOCUMENTS WERE PREPARED OR APPROVED BY ME, AND THAT I AM A DULY LICENSED PROFESSIONAL ARCHITECT UNDER THE LAWS OF THE STATE OF PENNSYLVANIA.
LICENSE NUMBER: #6405311
EXPIRATION DATE: 6/30/2023

CONSULTANT:

CUMRU FIRE DEPARTMENT
1775 WELSH ROAD
MOHNTON, PA 19540

NO.	DESCRIPTION	DATE

PROJECT NUMBER:
18-036
PROJECT SET:
BID SET
DATE ISSUED:
11/30/2023

DRAWING TITLE:
WALL SECTIONS

SHEET NUMBER:
A404

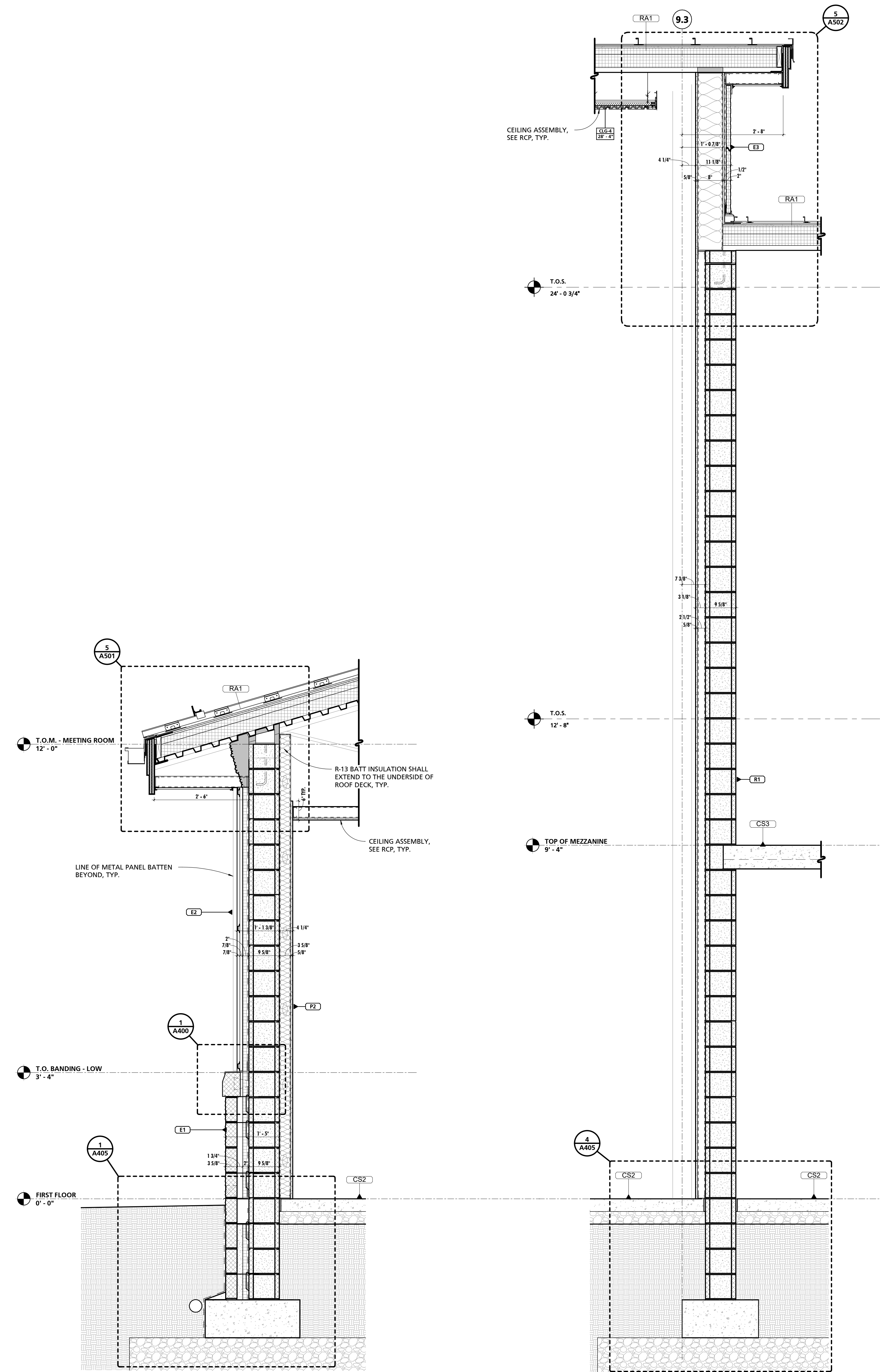

1 TYPICAL WALL SECTION
3/4" = 1'-0"

2 TYPICAL WALL SECTION
3/4" = 1'-0"

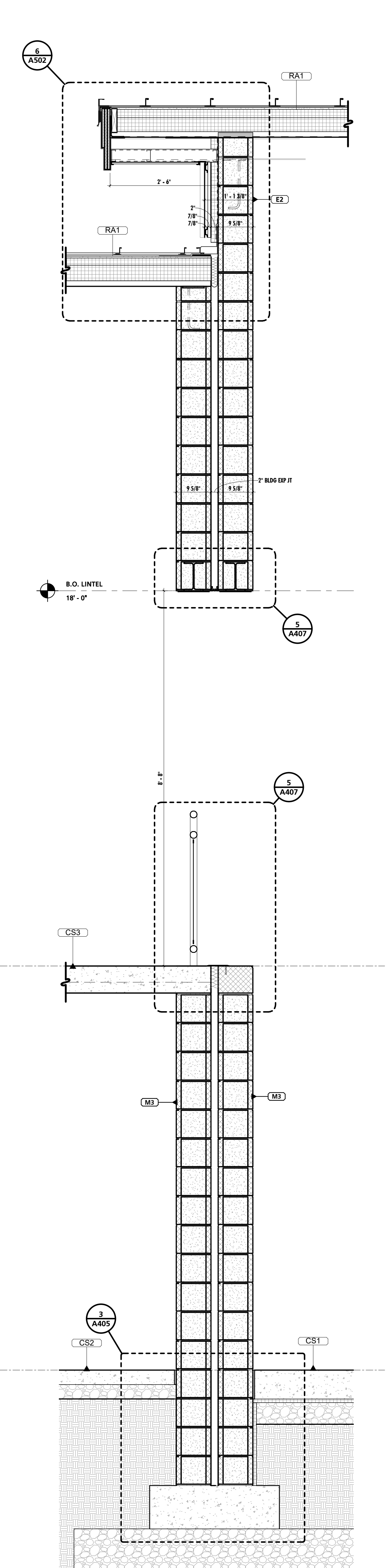

3 TYPICAL WALL SECTION DETAIL
3/4" = 1'-0"

ALL DRAWINGS ARE PROTECTED BY FEDERAL COPYRIGHT BY MANN'S WOODWARD STUDIOS, INC. AND CAN NOT BE REPRODUCED OR MODIFIED IN ANY MANNER WITHOUT WRITTEN PERMISSION. DOCUMENTS MAY NOT BE USED IN PART OR WHOLE TO DEVELOP THE DESIGN OF ANOTHER BUILDING WITHOUT EXPRESS WRITTEN PERMISSION BY MANN'S WOODWARD STUDIOS.

11/29/2023 11:42:24 AM

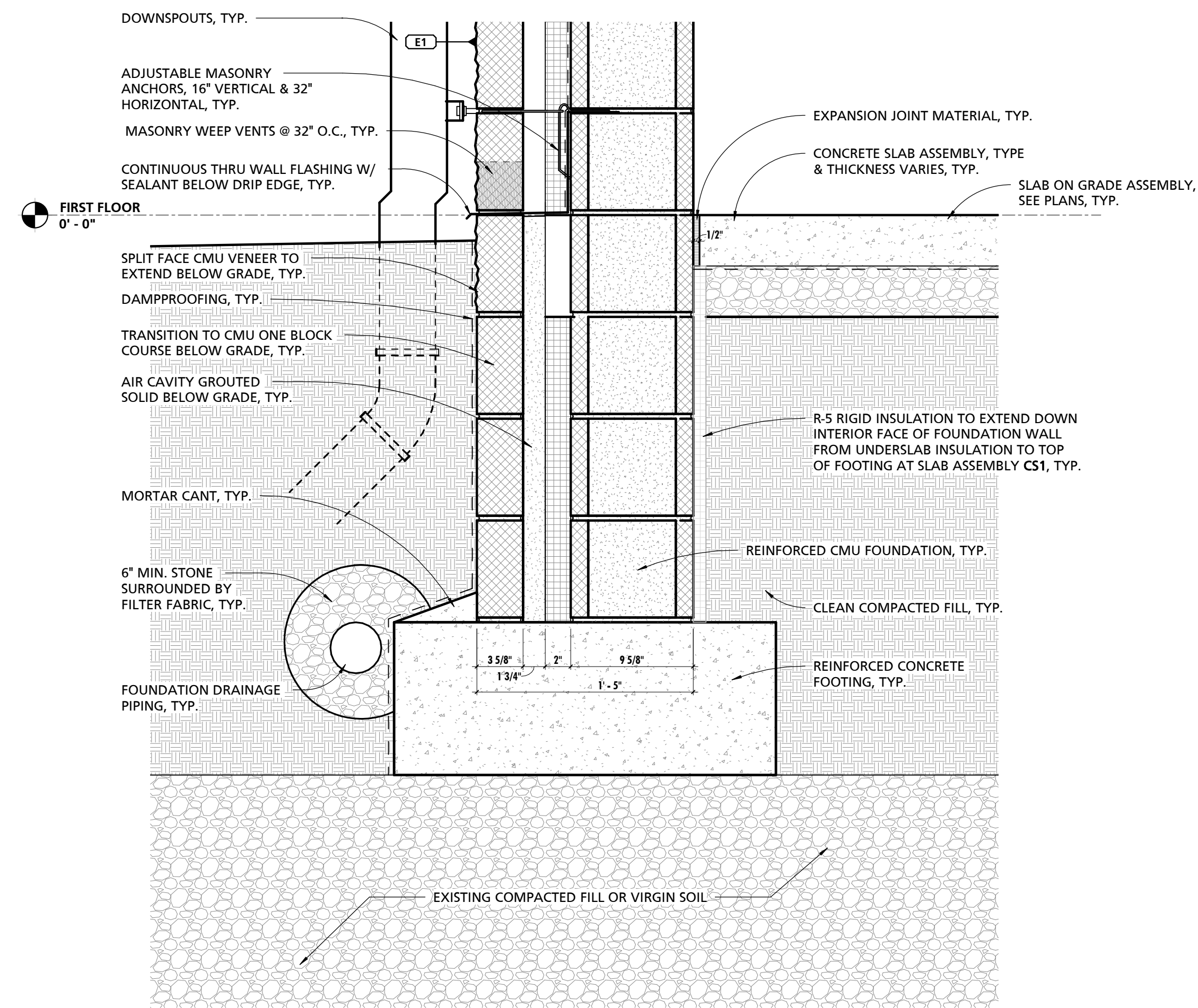

1 TYPICAL FOUNDATION DETAIL @ WALL TYPE E1
1 1/2" = 1'-0"

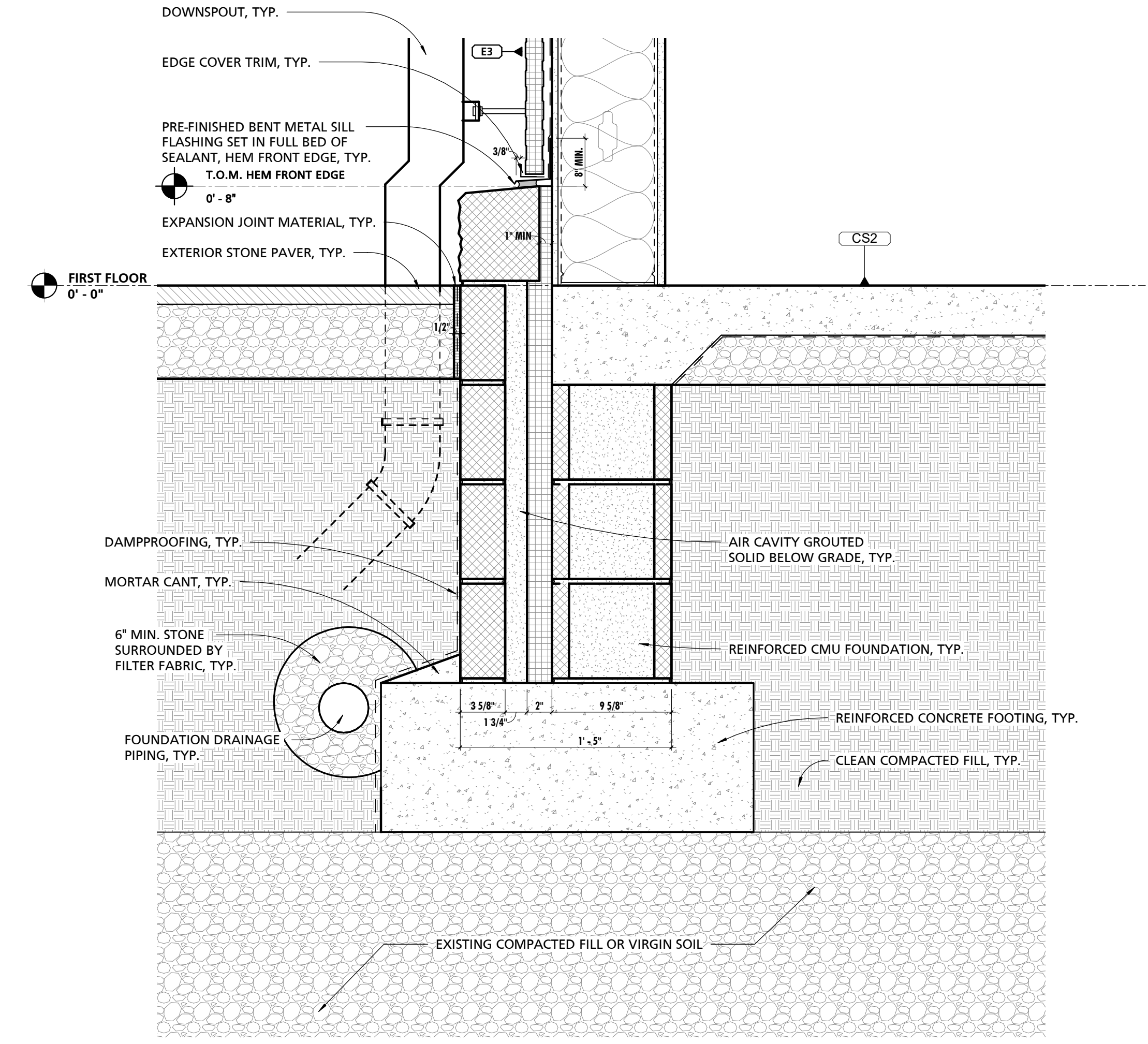

2 TYPICAL FOUNDATION DETAIL @ WALL TYPE E3
1 1/2" = 1'-0"

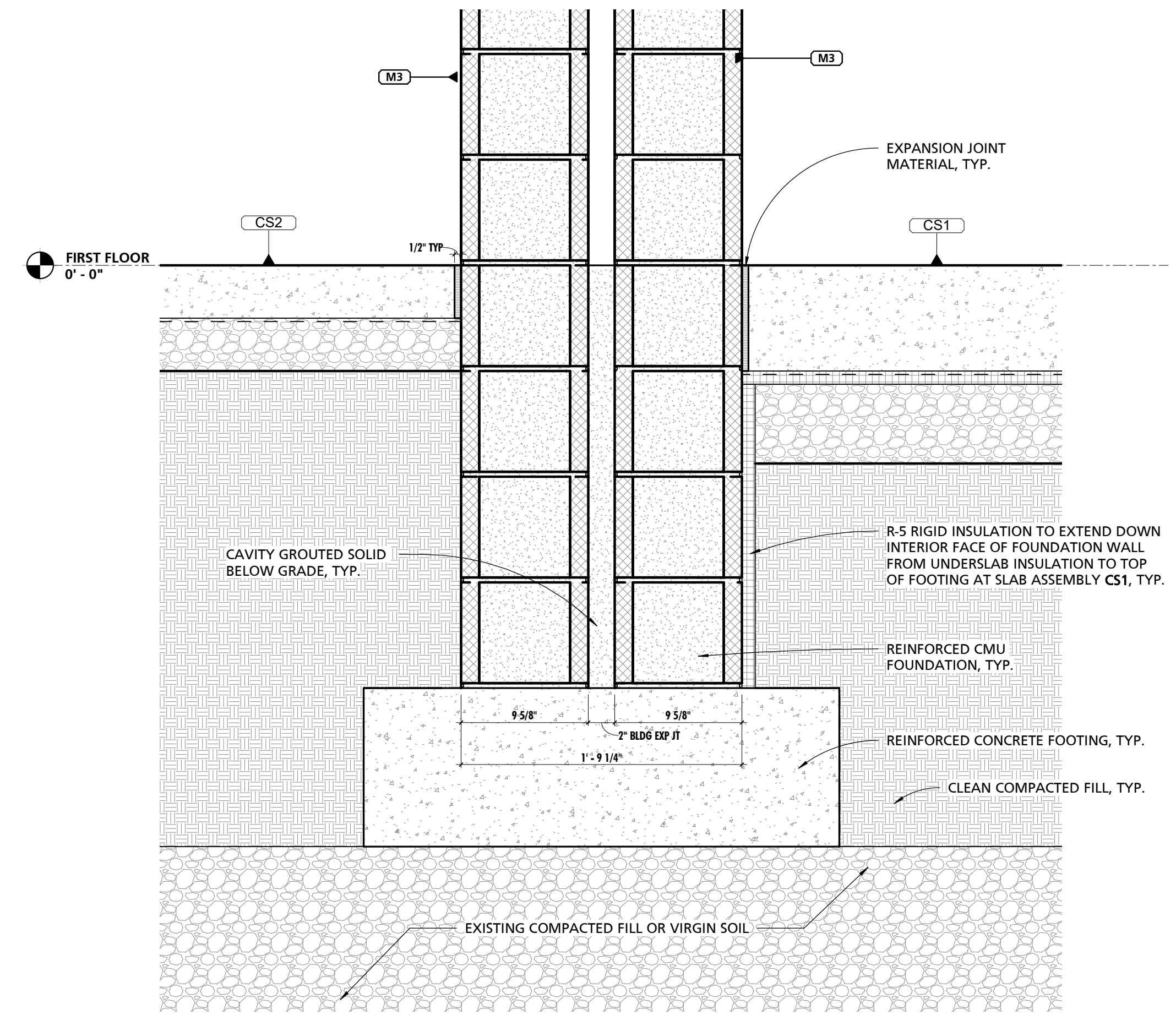

3 TYPICAL FOUNDATION DETAIL @ BUILDING EXPANSION JOINT
1 1/2" = 1'-0"

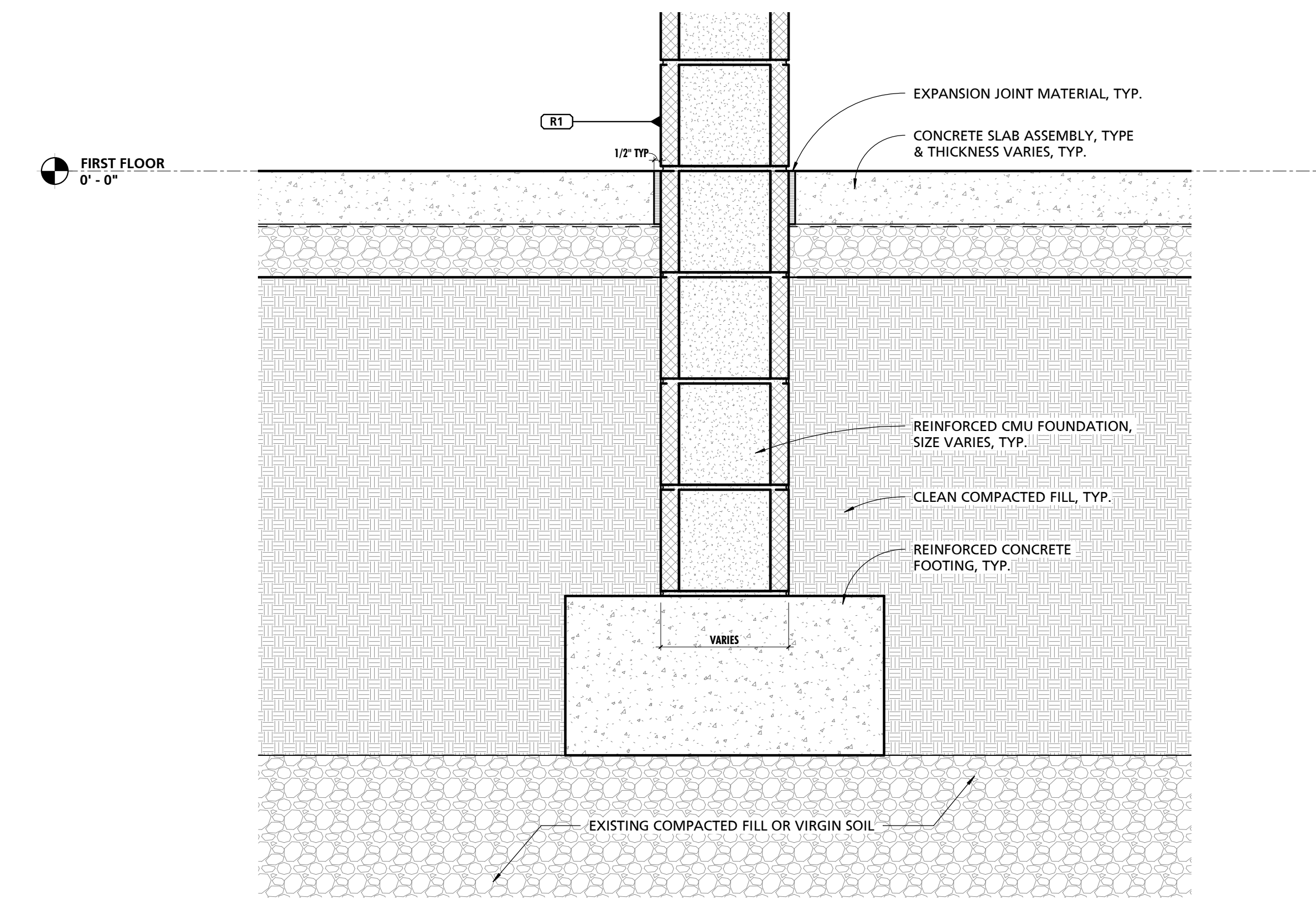

4 TYPICAL INTERIOR FOUNDATION DETAIL
1 1/2" = 1'-0"

SEAL:
I HEREBY CERTIFY THAT THESE DOCUMENTS WERE PREPARED OR APPROVED BY ME, AND THAT I AM A DULY LICENSED PROFESSIONAL ARCHITECT UNDER THE LAWS OF THE STATE OF PENNSYLVANIA.
LICENSE NUMBER: #6465311
EXPIRATION DATE: 6/30/2023

CONSULTANT:

CUMRU FIRE DEPARTMENT
1775 WELSH ROAD
MOHNTON, PA 19540

NO.	DESCRIPTION	DATE
PROJECT NUMBER:	18-036	
PROJECT SET:	BID SET	
DATE ISSUED:	11/30/2023	
DRAWING TITLE:	TYPICAL FOUNDATION DETAILS	
SHEET NUMBER:	A405	

SEAL:
I HEREBY CERTIFY THAT THESE DOCUMENTS WERE PREPARED OR APPROVED BY ME, AND THAT I AM A DULY LICENSED PROFESSIONAL ARCHITECT UNDER THE LAWS OF THE STATE OF PENNSYLVANIA. LICENSE NUMBER: #0405311 EXPIRATION DATE: 6/30/2023

CONSULTANT:

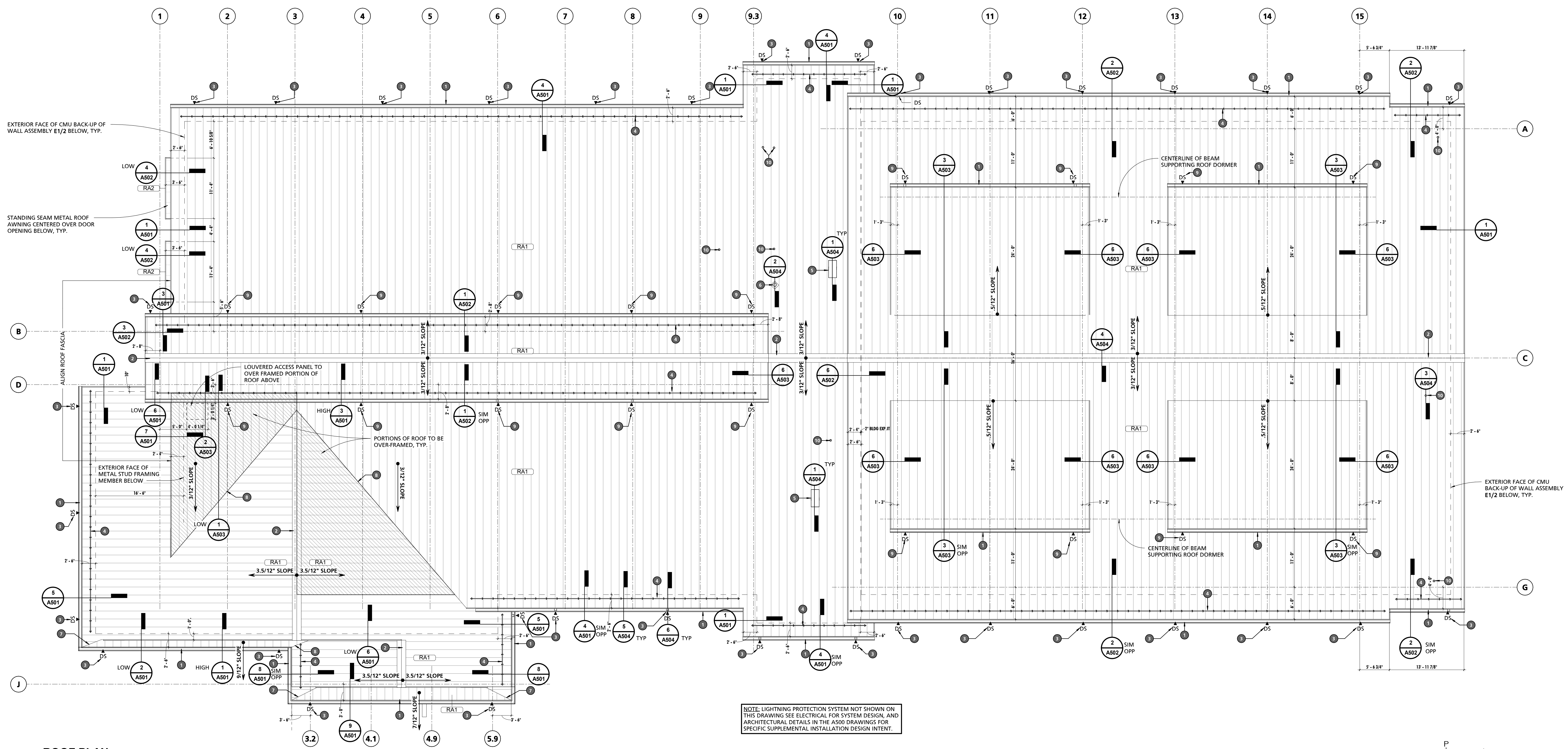

NOTE: LIGHTNING PROTECTION SYSTEM NOT SHOWN ON THIS DRAWING SEE ELECTRICAL FOR SYSTEM DESIGN, AND ARCHITECTURAL DETAILS IN THE A500 DRAWINGS FOR SPECIFIC SUPPLEMENTAL INSTALLATION DESIGN INTENT.

1 ROOF PLAN
1/8" = 1'-0"

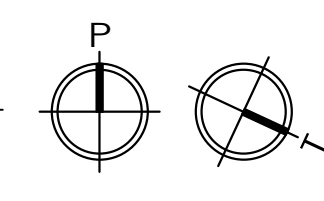

GENERAL ROOFING NOTES	
NOTE #	NOTE
1	BLOCKING/MISCELLANEOUS FRAMING INDICATED WITHIN THE DOCUMENTS IS SHOWN FOR THE PURPOSES OF DESIGN INTENT. IT SHALL BE THE CONTRACTOR'S RESPONSIBILITY, WHETHER SHOWN OR NOT SHOWN, TO PROVIDE BLOCKING/MISCELLANEOUS FRAMING AS REQUIRED TO PROPERLY SUPPORT ALL SUBSTRATES, FLASHINGS, COPINGS, BRAKE METAL, SOFFITS, INSULATIONS, CLIPS, STOPS, MISCELLANEOUS ITEMS, ROOFING MEMBRANES OR SYSTEMS AND SIMILAR ITEMS REQUIRED TO COMPLETE THE WORK. WHERE ADDITIONAL BLOCKING/MISCELLANEOUS FRAMING, INCLUDING BUT NOT LIMITED TO THE REPLACEMENT OF INDICATED SHEATHING/DECKING, IS RECOMMENDED BY ONE OF THE ASSEMBLY COMPONENTS MANUFACTURER, THE CONTRACTOR SHALL PROVIDE AND INSTALL SUCH BLOCKING/MISCELLANEOUS FRAMING TO COMPLY WITH THE MANUFACTURER'S RECOMMENDATIONS.
2	CONTRACTOR SHALL BE RESPONSIBLE FOR COORDINATING FINAL ROOFING SUBSTRATE REQUIREMENTS TO ENSURE SUCCESSFUL INSTALLATION OF ROOFING MATERIALS IN A MANNER THAT MAINTAINS THE FULL PRODUCT WARRANTY AND COMPLIES WITH ALL APPLICABLE BUILDING CODES OF THE AHJ.

REFERENCED NOTES - ROOF PLANS	
NO.	NOTE
1	6"x6" PREFINISHED ALUMINUM GUTTER
2	STANDING SEAM RIDGE CAP
3	4" x 5" ALUMINUM DOWNSPOUT CONNECTED TO ROOF
4	PREFINISHED SNOW RETENTION SYSTEM BY METAL ROOF MFGR
5	GOOSENECK DUCT EXHAUST
6	FLUE STACK
7	STANDING SEAM HIP CAP FLASHING
8	STANDING SEAM VALLEY FLASHING
9	SPLASH PAN FABRICATED FROM STANDING SEAM ROOF METAL, ATTACH TO DOWNSPOUT OUTLET AT OUTFALL ONTO LOWER ROOF PAN
10	SANITARY VENT

CUMRU FIRE DEPARTMENT
1775 WELSH ROAD
MOHNTON, PA 19540

NO.	DESCRIPTION	DATE

PROJECT NUMBER:
18-036
PROJECT SET:
BID SET
DATE ISSUED:
11/30/2023

DRAWING TITLE:
ROOF PLAN

SHEET NUMBER:
A500

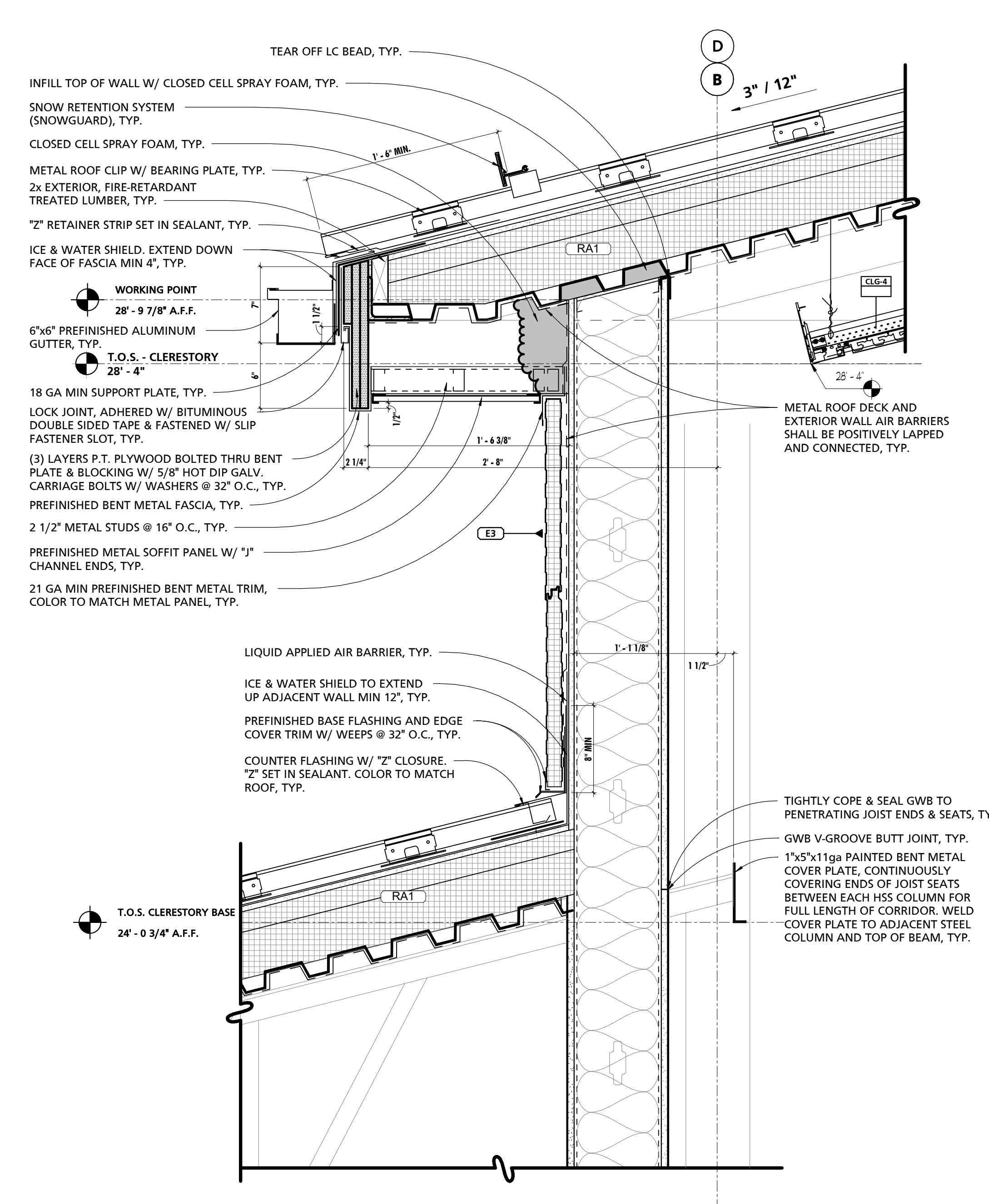

1 TYPICAL ROOF TRANSITION DETAIL @ CLERESTORY EAVE
1 1/2" = 1'-0"

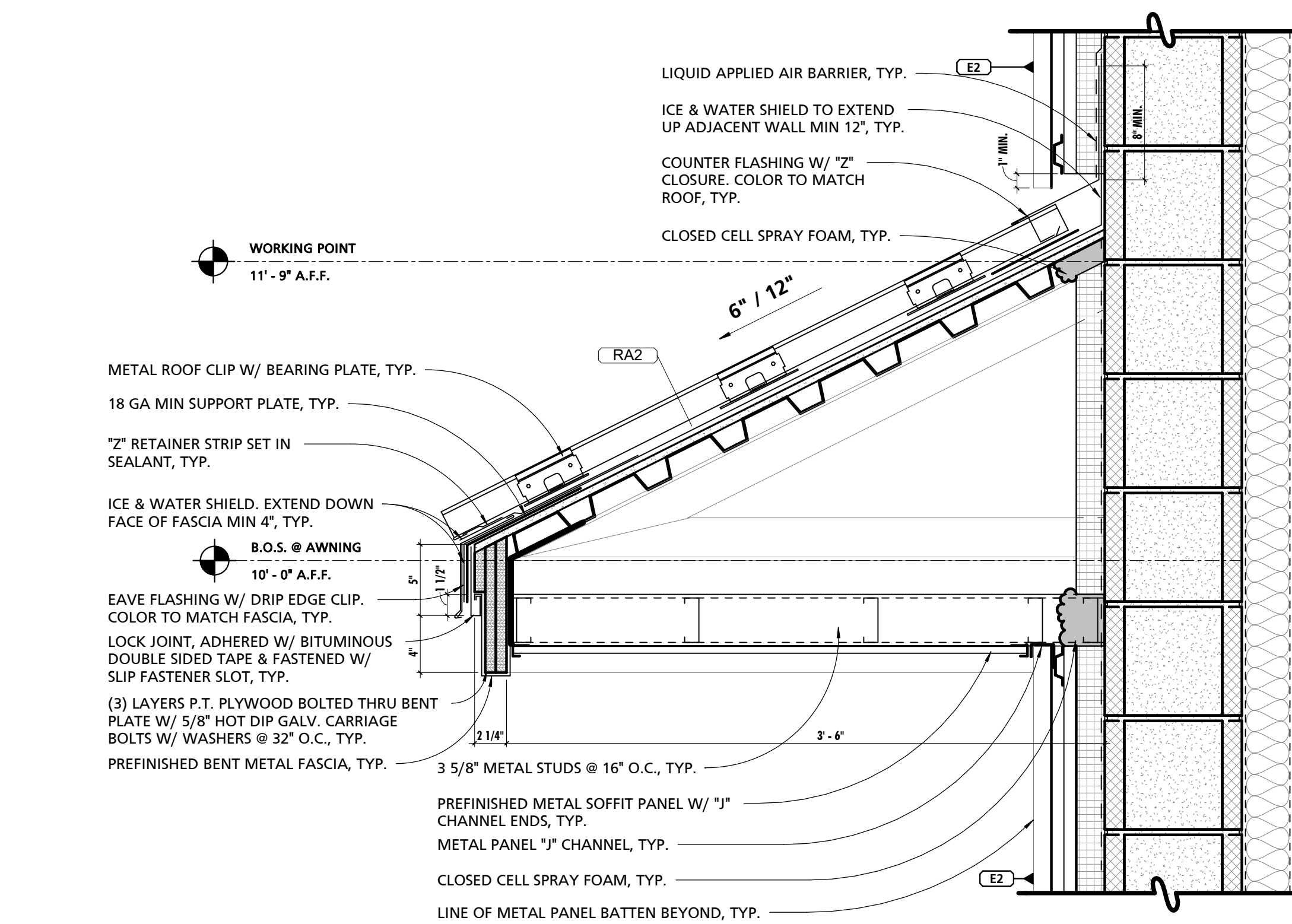

4 TYPICAL AWNING DETAIL
1 1/2" = 1'-0"

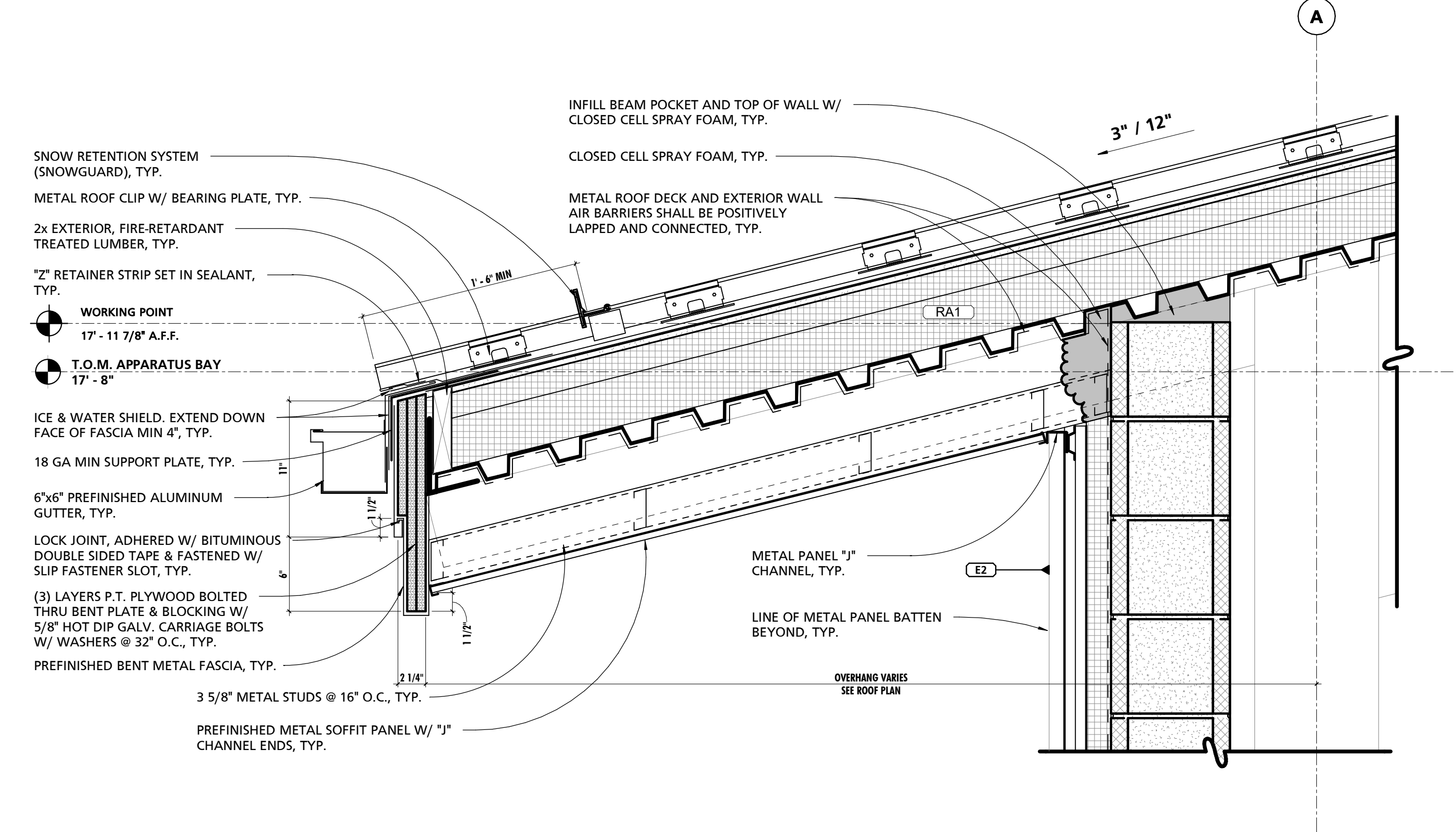

2 TYPICAL ROOF DETAIL - APPARATUS EAVE
1 1/2" = 1'-0"

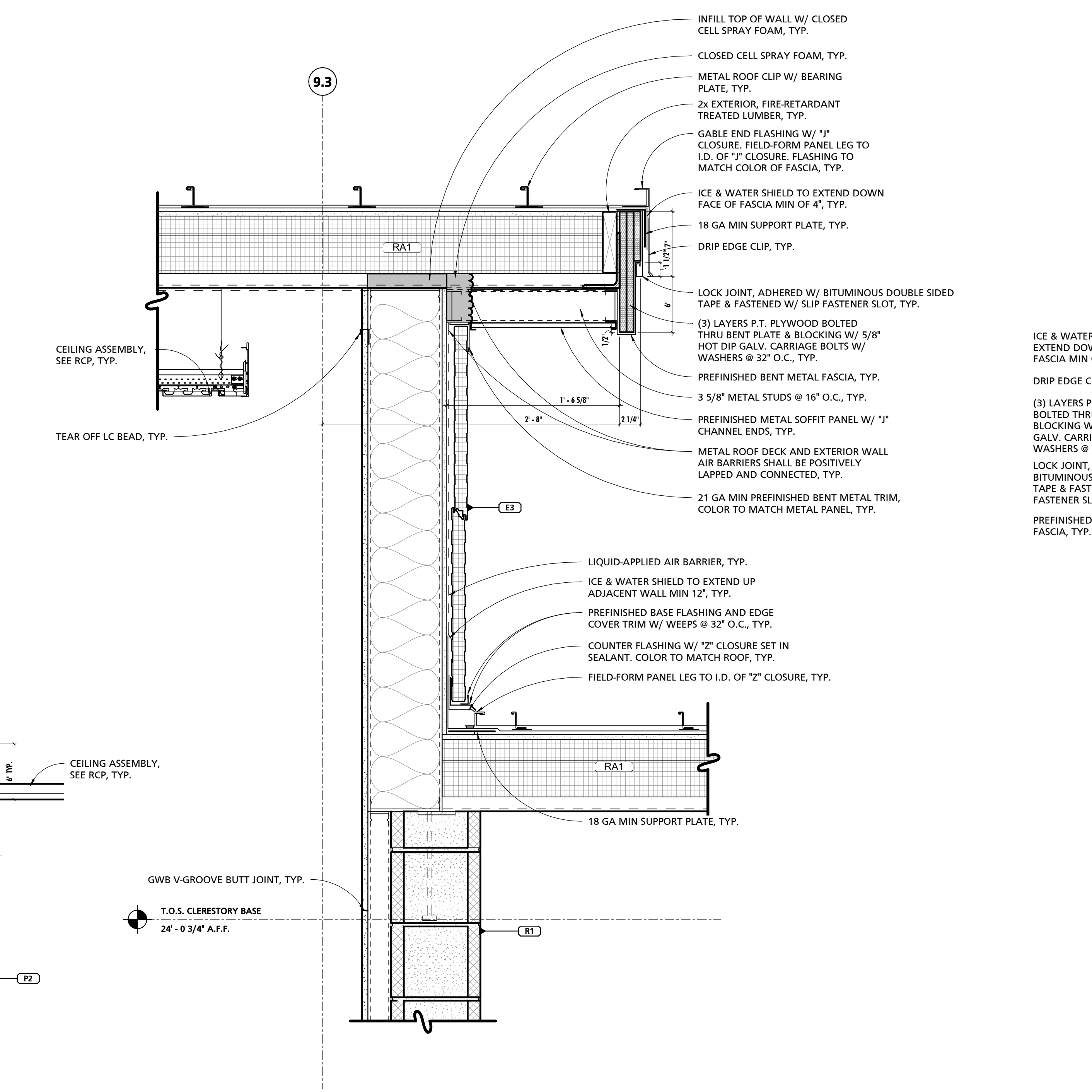

5 TYPICAL ROOF TRANSITION DETAIL @ CLERESTORY RAKE
1 1/2" = 1'-0"

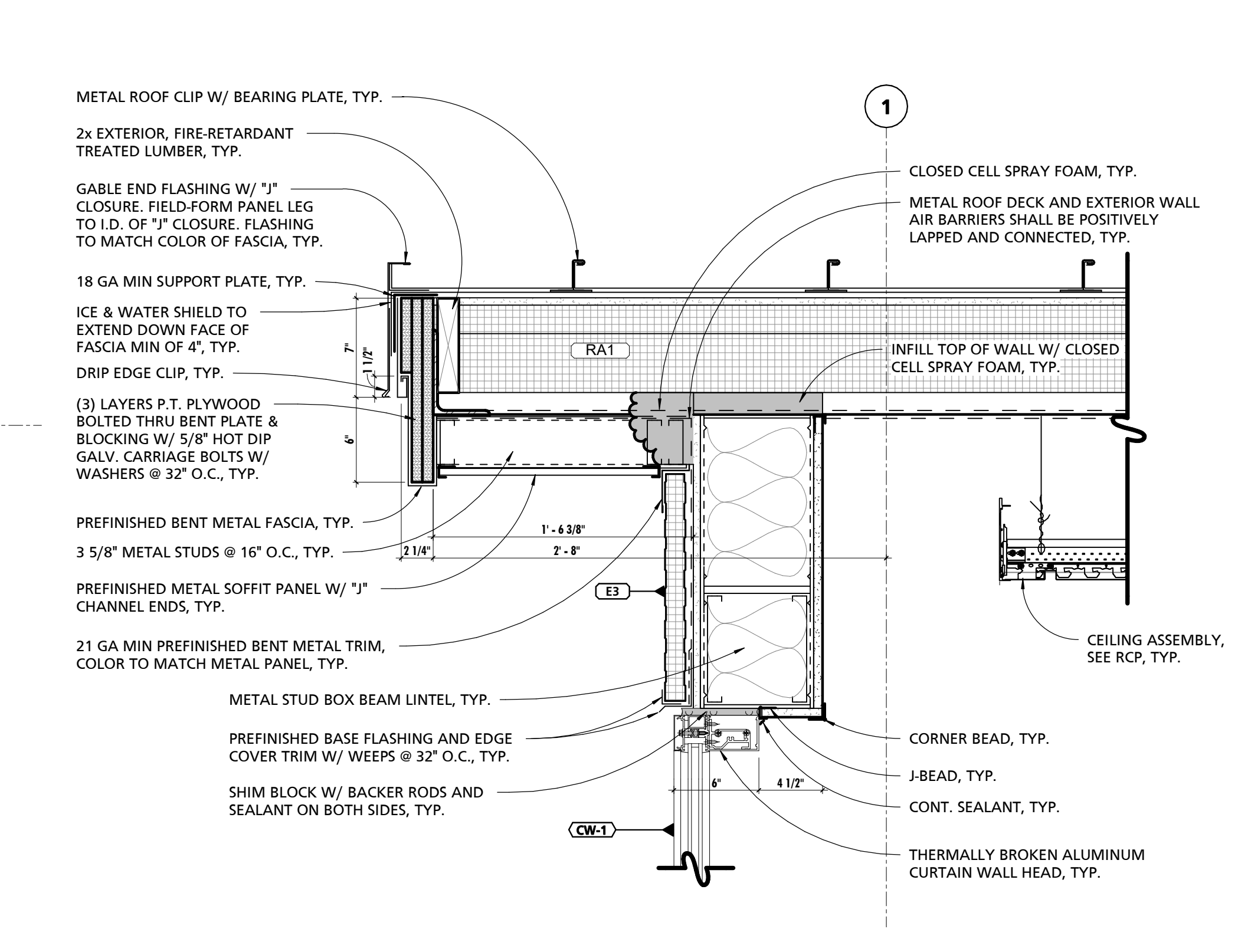

3 TYPICAL ROOF RAKE DETAIL @ CW-1
1 1/2" = 1'-0"

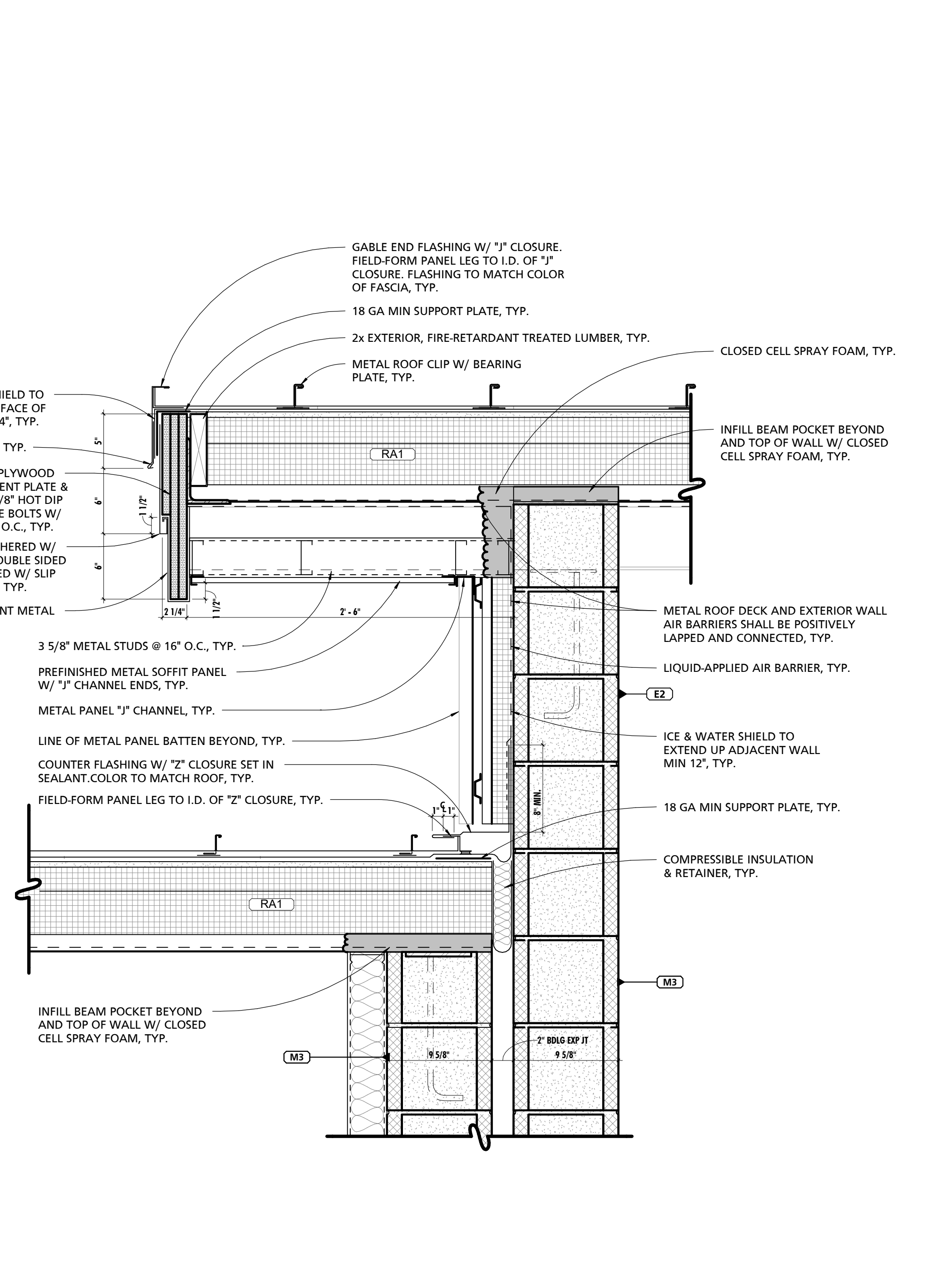

6 TYPICAL ROOF TRANSITION DETAIL @ BLDG EXPANSION JOINT
1 1/2" = 1'-0"

SEAL:
I HEREBY CERTIFY THAT THESE DOCUMENTS WERE PREPARED OR APPROVED BY ME, AND THAT I AM A DULY LICENSED PROFESSIONAL ARCHITECT UNDER THE LAWS OF THE STATE OF PENNSYLVANIA.
LICENSE NUMBER: #64025311
EXPIRATION DATE: 6/30/2023

CONSULTANT:

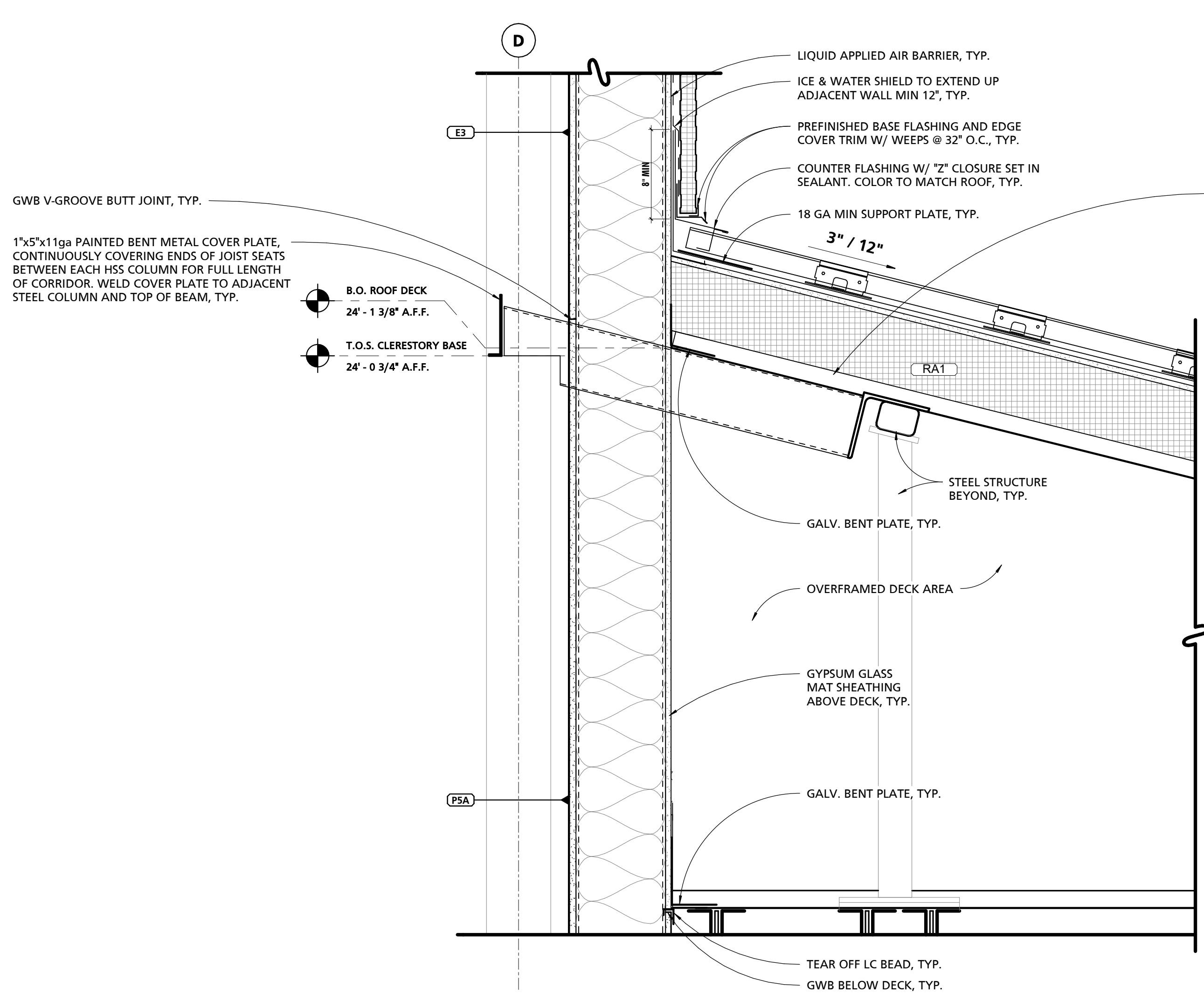

1 ROOF DETAIL @ CLERESTORY TRANSITION & OVERFRAMING
1 1/2" = 1'-0"

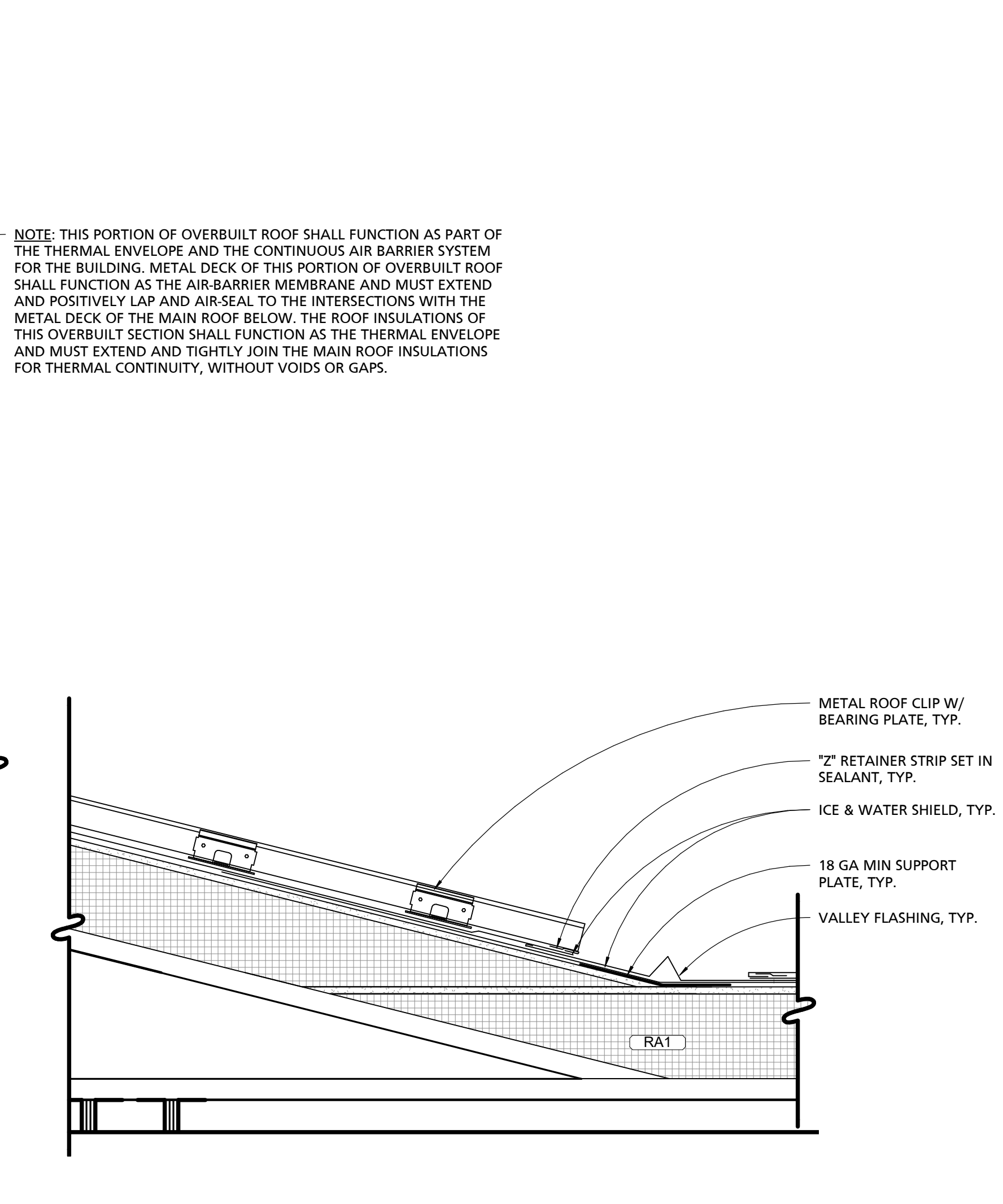

2 ROOF ACCESS DOOR @ OVERFRAMING
1 1/2" = 1'-0"

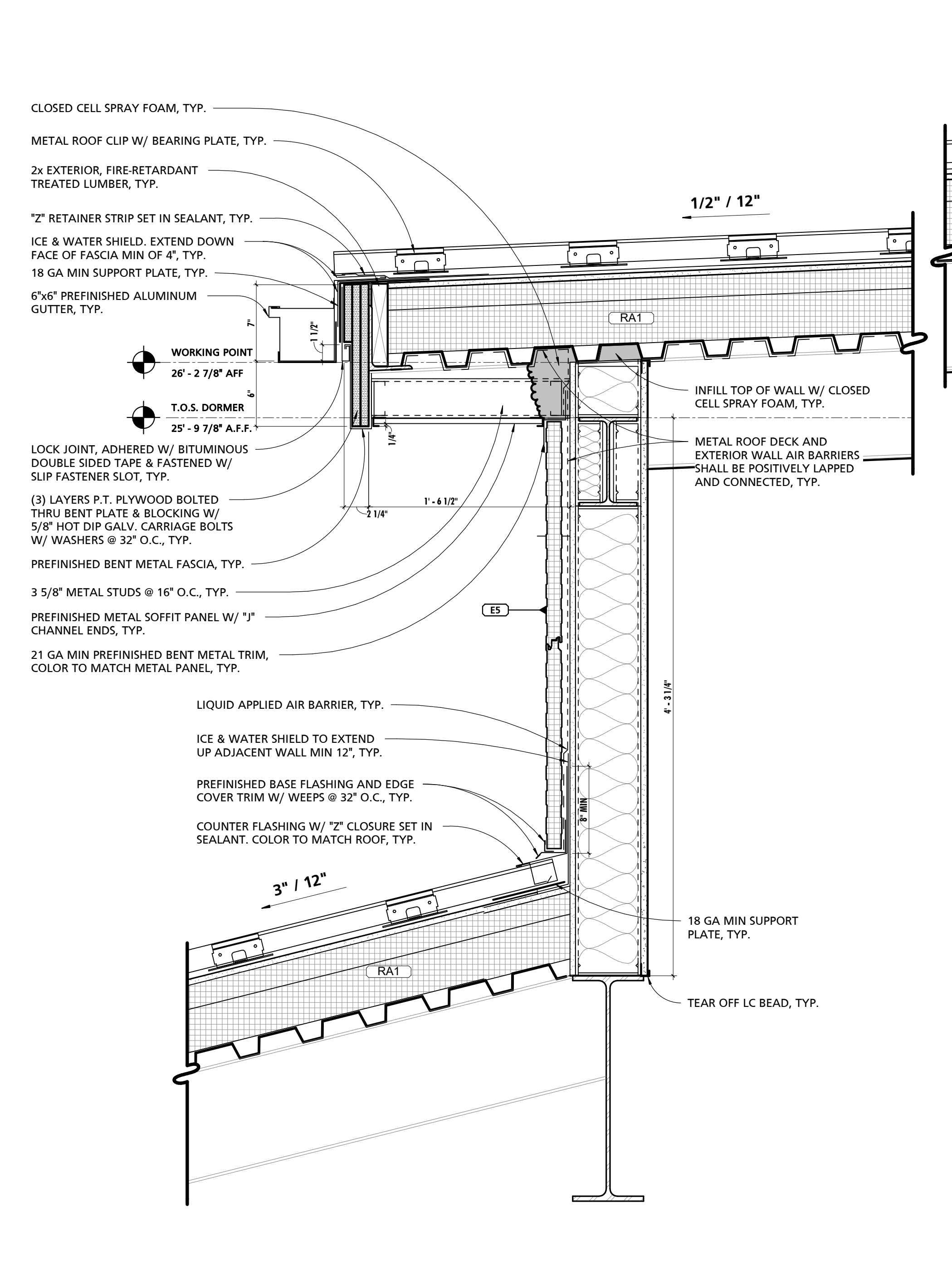

3 TYPICAL ROOF DORMER DETAIL @ EAVE
1 1/2" = 1'-0"

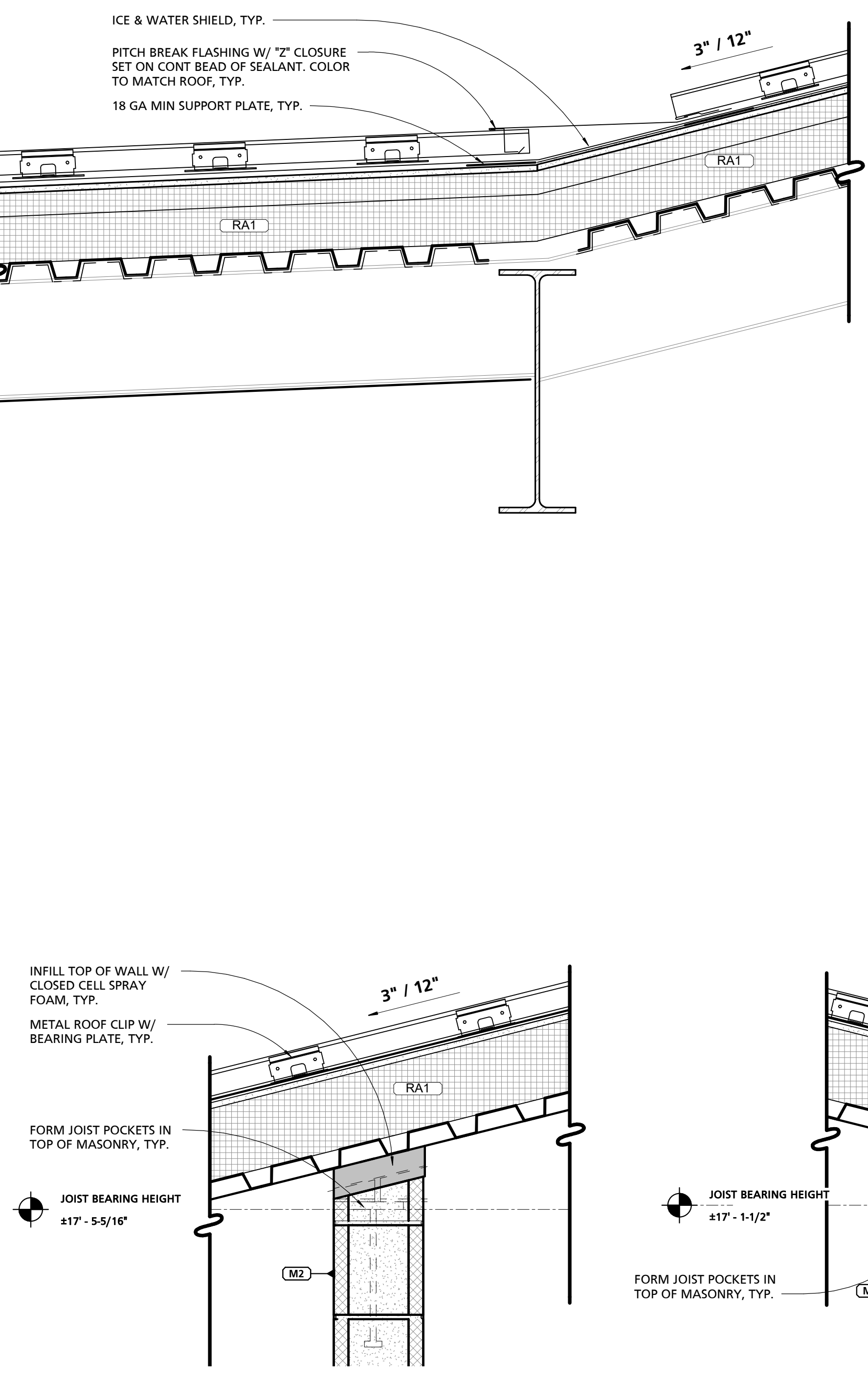

4 ROOF DETAIL @ MEZZ. 201
1 1/2" = 1'-0"

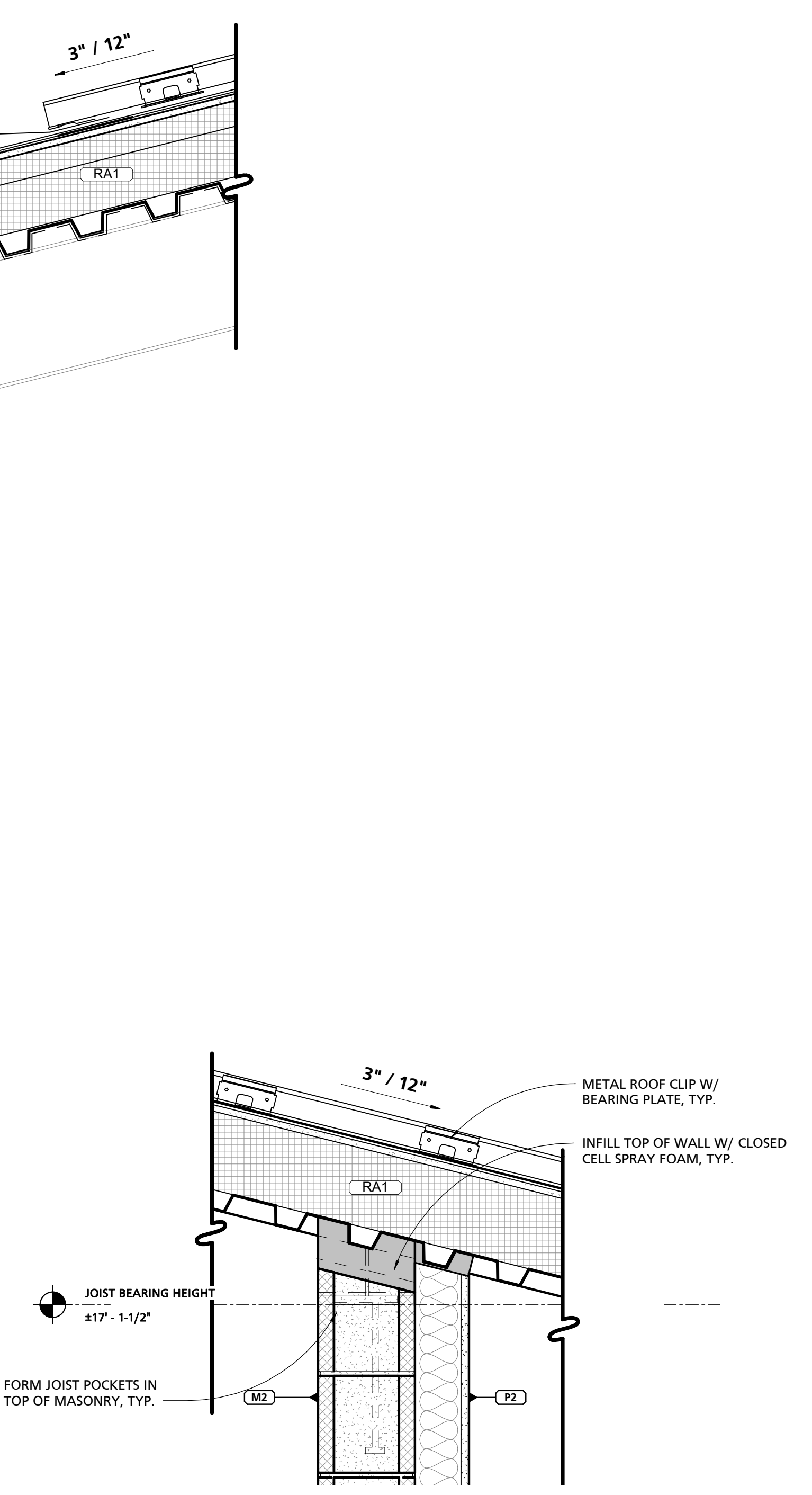

5 ROOF DETAIL @ MEZZ. 201
1 1/2" = 1'-0"

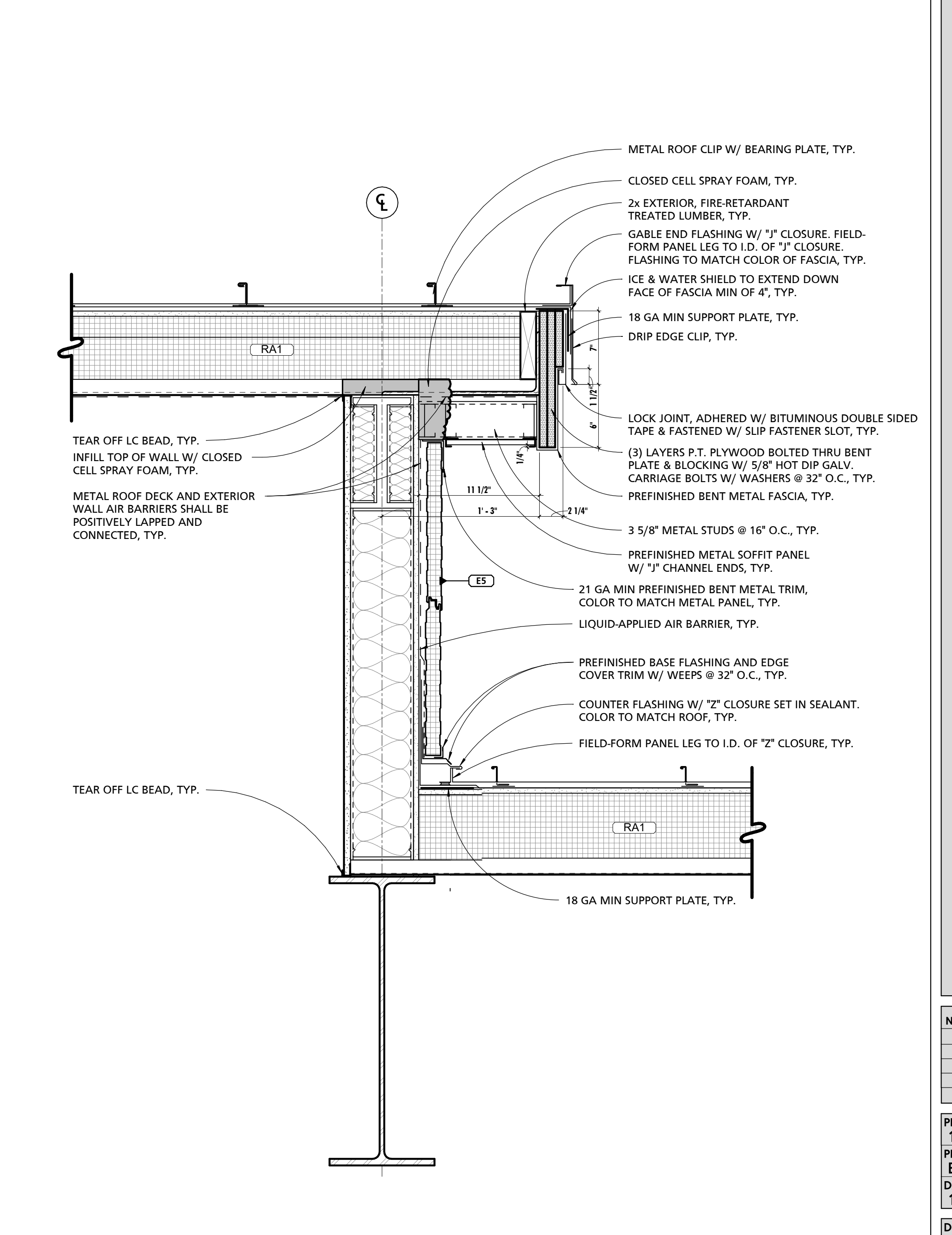

6 TYPICAL ROOF DORMER DETAIL @ RAKE
1 1/2" = 1'-0"

SCHEDULE - DOOR														GLAZING										RATINGS		HARDWARE		COMMENTS
MARK	SIZE	TYPE	THICKNESS	MATERIAL	FINISH	FRAME TYPE	OVERALL HEIGHT	OVERALL WIDTH	DEPTH	THROAT	HEAD	JAMB	TRANSOM	SIDE LITE	MATERIAL	FINISH	THICKNESS	TYPE	HEAD	JAMB	THRESHOLD	FIRE (IN MINUTES)	SET					
101B	3'-0" x 7'-0"	PANEL : G2	1 3/4"	SOLID CORE WOOD	PRE-FINISHED	HM SL	7'-2"	4'-8"	8 1/4"	7 1/4"	2"	2"	0'-0"	1'-2"	HOLLOW METAL	PAINTED	1/4"	GL-1	H1	J1	FT-10		4					
102A	3'-0" x 7'-0"	PANEL : F	1 3/4"	SOLID CORE WOOD	PRE-FINISHED	HM ST	7'-2"	3'-4"	6 3/8"	4 7/8"	2"	2"	0'-0"	0'-0"	HOLLOW METAL	PAINTED	1/4"	N/A	H2	J2	FT-5.1		4					
102B	(2) 3'-0" x 7'-0"	PANEL : F	1 3/4"	SOLID CORE WOOD	PRE-FINISHED	HM ST	7'-2"	4'-4"	6 3/8"	4 7/8"	2"	2"	0'-0"	0'-0"	HOLLOW METAL	PAINTED	1/4"	N/A	H2	J2	FT-5.1		6					
103A	3'-0" x 7'-0"	PANEL : F	1 3/4"	SOLID CORE WOOD	PRE-FINISHED	HM ST	7'-2"	3'-4"	6 3/8"	4 7/8"	2"	2"	0'-0"	0'-0"	HOLLOW METAL	PAINTED	1/4"	N/A	H2	J2	FT-5.1		5					
103B	(2) 3'-0" x 7'-0"	PANEL : F	1 3/4"	SOLID CORE WOOD	PRE-FINISHED	HM ST	7'-2"	4'-4"	6 3/8"	4 7/8"	2"	2"	0'-0"	0'-0"	HOLLOW METAL	PAINTED	1/4"	N/A	H2	J2	FT-5.1		6					
104.1A	(2) 3'-0" x 7'-0"	PANEL : F	1 3/4"	SOLID CORE WOOD	PRE-FINISHED	HM ST	7'-2"	6'-4"	10 1/4"	9 1/4"	2"	2"	0'-0"	0'-0"	HOLLOW METAL	PAINTED	1/4"	N/A	H1	J1	FT-10		7					
104.2A	3'-0" x 7'-0"	PANEL : N2	1 3/4"	SOLID CORE WOOD	PRE-FINISHED	HM ST	7'-2"	3'-4"	5 7/8"	4 7/8"	2"	2"	0'-0"	0'-0"	HOLLOW METAL	PAINTED	1/4"	GL-1	H1	J1	FT-10		8					
104A	3'-0" x 7'-0"	PANEL : G	1 3/4"	SOLID CORE WOOD	PRE-FINISHED	HM ST	7'-2"	3'-4"	10 1/4"	9 1/4"	2"	2"	0'-0"	0'-0"	HOLLOW METAL	PAINTED	1/4"	GL-1	H1	J1	FT-10		9					
104B	3'-0" x 7'-0"	PANEL : G	1 3/4"	SOLID CORE WOOD	PRE-FINISHED	HM ST	7'-2"	3'-4"	10 1/4"	9 1/4"	2"	2"	0'-0"	0'-0"	HOLLOW METAL	PAINTED	1/4"	GL-1	H1	J1	FT-10		9					
104C	3'-0" x 7'-0"	PANEL : N2	1 3/4"	INSULATED HOLLOW METAL	H.P.C.	HM ST	7'-4"	3'-4"	5 7/8"	4 7/8"	4"	2"	0'-0"	0'-0"	HOLLOW METAL	H.P.C.	1"	GL-5	H6	J6/J6.1	TS		10					
104D	3'-0" x 7'-0"	PANEL : F	1 3/4"	INSULATED HOLLOW METAL	H.P.C.	HM ST	7'-4"	3'-4"	5 7/8"	4 7/8"	4"	2"	0'-0"	0'-0"	HOLLOW METAL	H.P.C.	1"	N/A	H6	J6/J6.1	TS		10					
105A	3'-0" x 7'-0"	PANEL : N2	1 3/4"	SOLID CORE WOOD	PRE-FINISHED	HM ST	7'-2"	3'-4"	5 7/8"	4 7/8"	2"	2"	0'-0"	0'-0"	HOLLOW METAL	PAINTED	1/4"	GL-1	H1	J1	FT-3		8					
106A	3'-0" x 7'-0"	PANEL : N2	1 3/4"	SOLID CORE WOOD	PRE-FINISHED	HM SL	7'-2"	6'-0"	8 1/4"	7 1/4"	2"	2"	0'-0"	1'-2"	HOLLOW METAL	PAINTED	1/4"	GL-1	H1	J1	FT-3		8					
107A	3'-0" x 7'-0"	PANEL : N2	1 3/4"	SOLID CORE WOOD	PRE-FINISHED	HM ST	7'-2"	3'-4"	5 7/8"	4 7/8"	2"	2"	0'-0"	0'-0"	HOLLOW METAL	PAINTED	1/4"	GL-1	H1	J1	FT-3		8					
108A	3'-0" x 7'-0"	PANEL : N2	1 3/4"	SOLID CORE WOOD	PRE-FINISHED	HM ST	7'-2"	3'-4"	5 7/8"	4 7/8"	2"	2"	0'-0"	0'-0"	HOLLOW METAL	PAINTED	1/4"	GL-1	H1	J1	FT-3		8					
109.1A	3'-0" x 7'-0"	PANEL : N2	1 3/4"	SOLID CORE WOOD	PRE-FINISHED	HM ST	7'-2"	3'-4"	5 7/8"	4 7/8"	2"	2"	0'-0"	0'-0"	HOLLOW METAL	PAINTED	1/4"	GL-1	H1	J1	FT-3		8					
109A	3'-0" x 7'-0"	PANEL : G	1 3/4"	HOLLOW METAL	H.P.C.	HM ST	7'-4"	4'-8"	5 7/8"	4 7/8"	4"	2"	0'-0"	0'-0"	HOLLOW METAL	H.P.C.	1/4"	GL-1	H4	J4	FT-2		11					
110A	3'-0" x 7'-0"	PANEL : G2	1 3/4"	SOLID CORE WOOD	PRE-FINISHED	HM SL	7'-2"	6'-0"	8 1/4"	7 1/4"	2"	2"	0'-0"	1'-2"	HOLLOW METAL	PAINTED	1/4"	GL-1	H1	J1	FT-3		8					
111A	3'-0" x 7'-0"	PANEL : N2	1 3/4"	SOLID CORE WOOD	PRE-FINISHED	HM ST	7'-2"	3'-4"	5 7/8"	4 7/8"	2"	2"	0'-0"	0'-0"	HOLLOW METAL	PAINTED	1/4"	GL-1	H1	J1	FT-3		12					
114A	3'-0" x 7'-0"	PANEL : N2	1 3/4"	SOLID CORE WOOD	PRE-FINISHED	HM ST	7'-2"	3'-4"	5 7/8"	4 7/8"	2"	2"	0'-0"	0'-0"	HOLLOW METAL	PAINTED	1/4"	GL-1	H1	J1	FT-3		8					
115.1A	2'-6" x 7'-0"	PANEL : F	1 3/4"	SOLID CORE WOOD	PRE-FINISHED	HM ST	7'-2"	2'-10"	8 1/4"	4 7/8"	2"	2"	0'-0"	0'-0"	HOLLOW METAL	PAINTED	1/4"	N/A	H1	J1	FT-8	20	13					
115A	3'-0" x 7'-0"	PANEL : F	1 3/4"	SOLID CORE WOOD	PRE-FINISHED	HM ST	7'-2"	3'-4"	8 1/4"	4 7/8"	2"	2"	0'-0"	0'-0"	HOLLOW METAL	PAINTED	1/4"	N/A	H2	J2	FT-5	20	14					
116A	3'-0" x 7'-0"	PANEL : F	1 3/4"	SOLID CORE WOOD	PRE-FINISHED	HM ST	7'-2"	3'-4"	8 1/4"	7 1/4"	2"	2"	0'-0"	0'-0"	HOLLOW METAL	PAINTED	1/4"	N/A	H2	J2	FT-5	20	14					
117A	3'-0" x 7'-0"	PANEL : N2	1 3/4"	SOLID CORE WOOD	PRE-FINISHED	HM ST	7'-2"	3'-4"	10 7/8"	7 7/8"	2"	2"	0'-0"	0'-0"	HOLLOW METAL	PAINTED	1/4"	GL-1	H1	J1	FT-8	15	15					
118A	3'-0" x 7'-0"	PANEL : N2	1 3/4"	SOLID CORE WOOD	PRE-FINISHED	HM ST	7'-2"	3'-4"	5 7/8"	4 7/8"	2"	2"	0'-0"	0'-0"	HOLLOW METAL	PAINTED	1/4"	GL-1	H1	J1	FT-8		13A					
119A	(2) 3'-0" x 7'-0"	PANEL : G	1 3/4"	SOLID CORE WOOD	PRE-FINISHED	HM ST	7'-2"	6'-4"	8 1/4"	4 7/8"	2"	2"	0'-0"	0'-0"	HOLLOW METAL	PAINTED	1/4"	FFG-1	H1	J1	FT-7	20	16					
120A	3'-0" x 7'-0"	PANEL : F	1 3/4"	SOLID CORE WOOD	PRE-FINISHED	HM ST	7'-2"	3'-4"	8 3/4"	4 7/8"	2"	2"	0'-0"	0'-0"	HOLLOW METAL	PAINTED	1/4"	N/A	H2	J2	FT-5	20	14					
121A	3'-0" x 7'-0"	PANEL : F	1 3/4"	SOLID CORE WOOD	PRE-FINISHED	HM ST	7'-2"	3'-4"	8 3/4"	7 3/4"	2"	2"	0'-0"	0'-0"	HOLLOW METAL	PAINTED	1/4"	N/A	H2	J2	FT-5	20	14					
122A	2'-0" x 7'-0"	PANEL : F	1 3/4"	SOLID CORE WOOD	PRE-FINISHED	HM ST	7'-2"	2'-10"	5 7/8"	4 7/8"	2"	2"	0'-0"	0'-0"	HOLLOW METAL	PAINTED	1/4"	FFG-2	H9	J9	FT-5	20	13					
123A	3'-0" x 7'-0"	PANEL : F	1 3/4"	SOLID CORE WOOD	PRE-FINISHED	HM ST	7'-2"	3'-4"	8 1/4"	7 1/4"	2"	2"	0'-0"	0'-0"	HOLLOW METAL	PAINTED	1/4"	N/A	H1	J1	FT-3	20	17					
124A	3'-0" x 7'-0"	PANEL : F	1 3/4"	SOLID CORE WOOD	PRE-FINISHED	HM ST	7'-2"	3'-4"	8 1/4"	7 1/4"	2"	2"	0'-0"	0'-0"	HOLLOW METAL	PAINTED	1/4"	N/A	H1	J1	FT-3	20	17					
125A	3'-0" x 7'-0"	PANEL : F	1 3/4"	SOLID CORE WOOD	PRE-FINISHED	HM ST	7'-2"	3'-4"	8 1/4"	7 1/4"	2"	2"	0'-0"	0'-0"	HOLLOW METAL	PAINTED	1/4"	N/A	H1	J1	FT-3	20	17					
126A	3'-0" x 7'-0"	PANEL : F	1 3/4"	SOLID CORE WOOD	PRE-FINISHED	HM ST	7'-2"	3'-4"	8 1/4"	7 1/4"	2"	2"	0'-0"	0'-0"	HOLLOW METAL	PAINTED	1/4"	N/A	H1	J1	FT-3	20	17					
127A	3'-0" x 7'-0"	PANEL : F	1 3/4"	SOLID CORE WOOD	PRE-FINISHED	HM ST	7'-2"	3'-4"	8 1/4"	7 1/4"	2"	2"	0'-0"	0'-0"	HOLLOW METAL	PAINTED	1/4"	N/A	H1	J1	FT-3	20	17					
128A	3'-0" x 7'-0"	PANEL : F	1 3/4"	SOLID CORE WOOD	PRE-FINISHED	HM ST	7'-2"	3'-4"	8 1/4"	7 1/4"	2"	2"	0'-0"	0'-0"	HOLLOW METAL	PAINTED	1/4"	N/A	H1	J1	FT-3	20	17					
129.1A	3'-0" x 7'-0"	PANEL : F	1 3/4"	SOLID CORE WOOD	PRE-FINISHED	HM ST	7'-2"	3'-4"	8 1/4"	7 1/4"	2"	2"	0'-0"	0'-0"	HOLLOW METAL	PAINTED	1/4"	N/A	H1	J1	FT-8	20	18					
129A	3'-0" x 7'-0"	PANEL : F	1 3/4"	SOLID CORE WOOD	PRE-FINISHED	HM ST	7'-2"	3'-4"	8 1/4"	7 1/4"	2"	2"	0'-0"	0'-0"	HOLLOW METAL	PAINTED	1/4"	N/A	H1	J1	FT-9	20	13					
130A	3'-0" x 7'-0"	PANEL : G	1 3/4"	SOLID CORE WOOD	PRE-FINISHED	HM ST	7'-2"	3'-4"	8 1/4"	7 1/4"	2"	2"	0'-0"	0'-0"	HOLLOW METAL	PAINTED	1/4"	FFG-1	H1	J1	FT-8	20	19					
130B	3'-0" x 7'-0"	PANEL : G	1 3/4"	SOLID CORE WOOD	PRE-FINISHED	HM ST	7'-2"	3'-4"	8 1/4"	7 1/4"	2"	2"	0'-0"	0'-0"	HOLLOW METAL	PAINTED	1/4"	FFG-1	H1	J1	FT-8	20	19					
130C	3'-0" x 7'-0"	PANEL : N2	1 3/4"	HOLLOW METAL	H.P.C.	HM ST	7'-4"	3'-4"	5 7/8"	4 7/8"	4"	2"	0'-0"	0'-0"	HOLLOW METAL	H.P.C.	1"	GL-1	H4	J4	T4		20					
130D	3'-0" x 7'-0"	PANEL : G	1 3/4"	INSULATED HOLLOW METAL	H.P.C.	HM ST	7'-4"	3'-4"	5 7/8"	4 7/8"	4"	2"	0'-0"	0'-0"	HOLLOW METAL	H.P.C.	1"	GL-5	H6	J6/J6.1	T1	SMOKE	10					
131B	(2) 3'-0" x 7'-0"	PANEL : G2	1 3/4"	HOLLOW METAL	H.P.C.	HM DSL	7'-4"	9'-4"	5 7/8"	4 7/8"	4"	2"	0'-0"	1'-4"	HOLLOW METAL	H.P.C.	1/4"	GL-5	H4	J4	T4		20					
133A	(2) 3'-0" x 7'-0"	PANEL : G2	1 3/4"	INSULATED HOLLOW METAL	H.P.C.	HM ST	7'-4"	6'-4"	5 7/8"	4 7/8"	4"	2"	0'-0"	0'-0"	HOLLOW METAL	H.P.C.	1/4"	GL-5	H6	J6/J6.1	TS		21					
134A	3'-0" x 7'-0"	PANEL : N2	1 3/4"	SOLID CORE WOOD	PRE-FINISHED	HM ST	7'-2"	3'-4"	8 1/4"	7 1/4"	2"	2"	0'-0"	0'-0"	HOLLOW METAL	PAINTED	1/4"	FFG-1	H1	J1	FT-3	20	18A					
134B	(2) 3'-0" x 7'-0"	PANEL : G2	1 3/4"	INSULATED HOLLOW METAL	H.P.C.	HM ST	7'-4"	6'-4"	5 7/8"	4 7/8"	4"	2"	0'-0"	0'-0"	HOLLOW METAL	H.P.C.	1/4"	GL-5	H6	J6/J6.1	TS		21					
135A	3'-0" x 7'-0"	PANEL : N2	1 3/4"	HOLLOW METAL	H.P.C.	HM ST	7'-4"	3'-4"	5 7/8"	4 7/8"	4"	2"	0'-0"	0'-0"	HOLLOW METAL	H.P.C.	1/4"	GL-1	H3	J3	FT-3		22					
135B	3'-0" x 7'-0"	PANEL : N2	1 3/4"	HOLLOW METAL	H.P.C.	HM ST	7'-4"	3'-4"	5 7/8"	4 7/8"	4"	2"	0'-0"	0'-0"	HOLLOW METAL	H.P.C.	1/4"	GL-1	H3	J3	FT-3		22					
136A	3'-0" x 7'-0"	PANEL : F	1 3/4"	HOLLOW METAL	H.P.C.	HM ST	7'-4"	3'-4"	5 7/8"	4 7/8"	4"	2"	0'-0"	0'-0"	HOLLOW METAL	H.P.C.	1/4"	N/A	H3	J3	FT-3		14A					
137A	3'-0" x 7'-0"	PANEL : F	1 3/4"	HOLLOW METAL	H.P.C.	HM ST	7'-4"	3'-4"	5 7/8"	4 7/8"	4"	2"	0'-0"	0'-0"	HOLLOW METAL	H.P.C.	1/4"	N/A	H3	J3	FT-3		14A					
138A	(2) 3'-0" x 7'-0"	PANEL : G2	1 3/4"	INSULATED HOLLOW METAL	H.P.C.	HM DSL	7'-4"	9'-4"	5 7/8"	4 7/8"	4"	2"	0'-0"	1'-4"	HOLLOW METAL	H.P.C.	1/4"	GL-3	H8	J8	T3		23					
138B	(2) 3'-0" x 7'-0"	PANEL : N2	1 3/4"	INSULATED HOLLOW METAL	H.P.C.	HM ST	7'-4"	3'-4"	5 7/8"	4 7/8"	4"	2"	0'-0"	0'-0"	HOLLOW METAL	H.P.C.	1"	GL-3	H8	J8	T3		24					
139A	3'-0" x 7'-0"	PANEL : F	1 3/4"	INSULATED HOLLOW METAL	H.P.C.	HM ST	7'-4"	6'-4"	5 7/8"	4 7/8"	4"	2"	0'-0"	0'-0"	HOLLOW METAL	H.P.C.	1"	N/A	H5	J5/J5.1	T1		25					
139B	(2) 3'-0" x 7'-0"	PANEL : F	1 3/4"	INSULATED HOLLOW METAL	H.P.C.	HM ST	7'-4"	3'-4"	5 7/8"	4 7/8"	4"	2"	0'-0"	0'-0"	HOLLOW METAL	H.P.C.	1"	GL-3	H8	J8	T3		26					
140A	3'-0" x 7'-0"	PANEL : G	1 3/4"	INSULATED HOLLOW METAL	H.P.C.	HM TR	11'-4"	3'-4"	10"	9"	2"	2"	4'-0"	0'-0"	HOLLOW METAL</													

GENERAL OPENING NOTES	
NOTE #	NOTE
1	CONTRACTOR SHALL FIELD VERIFY ALL CONDITIONS PRIOR TO FABRICATION OF DOORS, WINDOWS, STOREFRONT, ETC.

GLAZING SCHEDULE	
TAG	DESCRIPTION
GL-1	CLEAR SAFETY GLASS
GL-2	CLEAR INSULATING GLASS
GL-3	CLEAR INSULATING SAFETY GLASS (TEMPERED)
GL-4	LOW-E COATED, CLEAR INSULATING SAFETY GLASS
GL-5	LOW-E COATED, CLEAR INSULATING SAFETY GLASS
GL-6	MIRROR SAFETY GLAZING
FPG-1	FIRE-PROTECTION-RATED CLEAR TEMPERED SAFETY GLASS (20 MIN. DOORS)
FPG-2	FIRE-PROTECTION-RATED CLEAR TEMPERED SAFETY GLASS (45 MIN. DOORS)

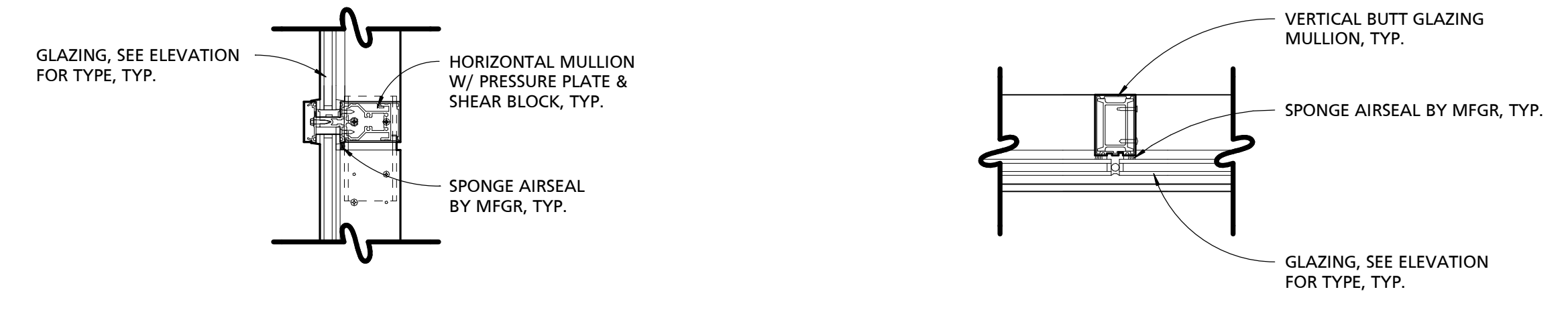

4 CURTAIN WALL HORIZONTAL MULLION
1 1/2" = 1'-0"

5 CURTAIN WALL VERTICAL BUTT JOINT MULLION
1 1/2" = 1'-0"

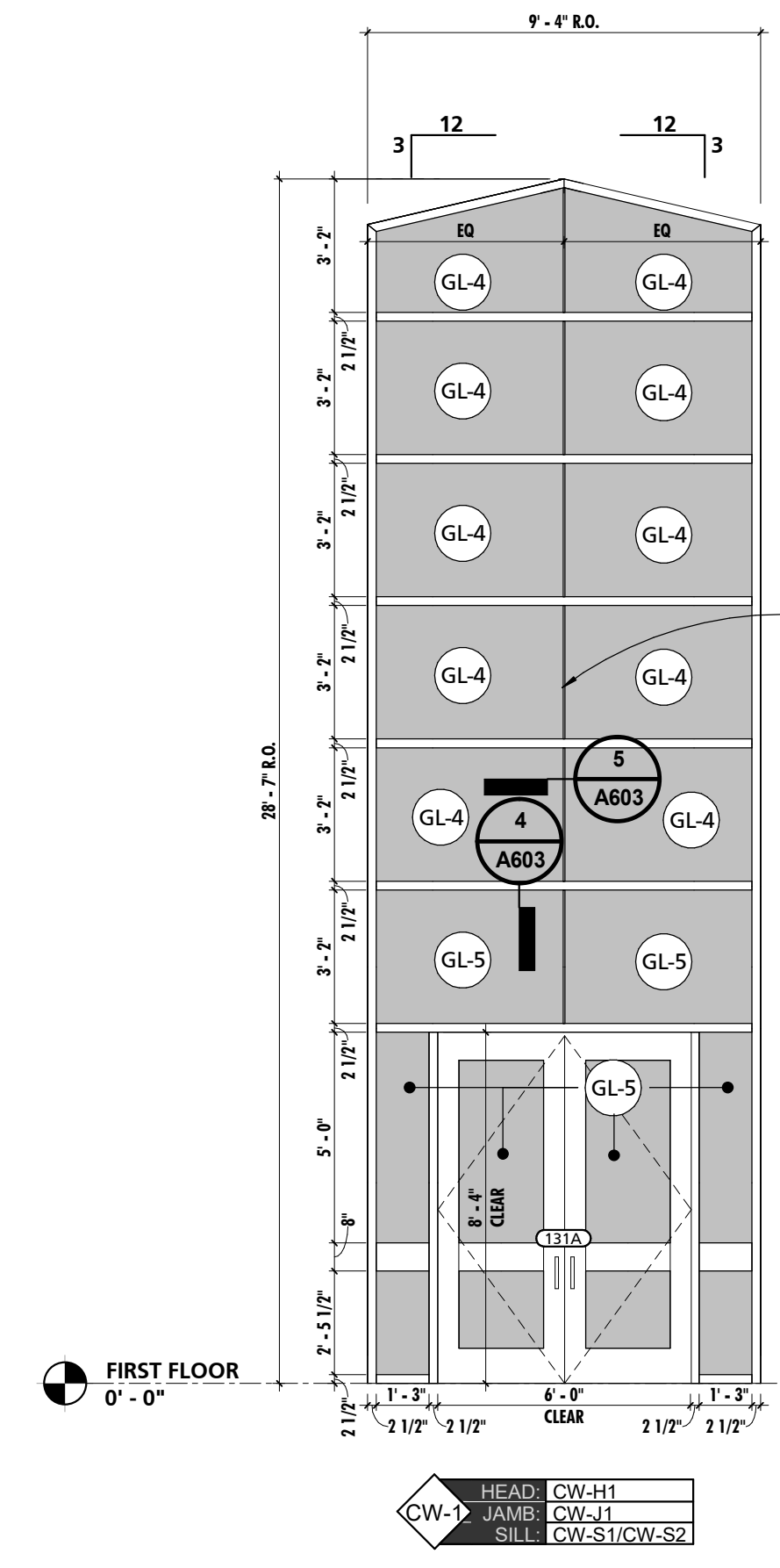

1 EXTERIOR CURTAIN WALL ELEVATIONS
1/4" = 1'-0"

2 EXTERIOR STOREFRONT ELEVATIONS
1/4" = 1'-0"

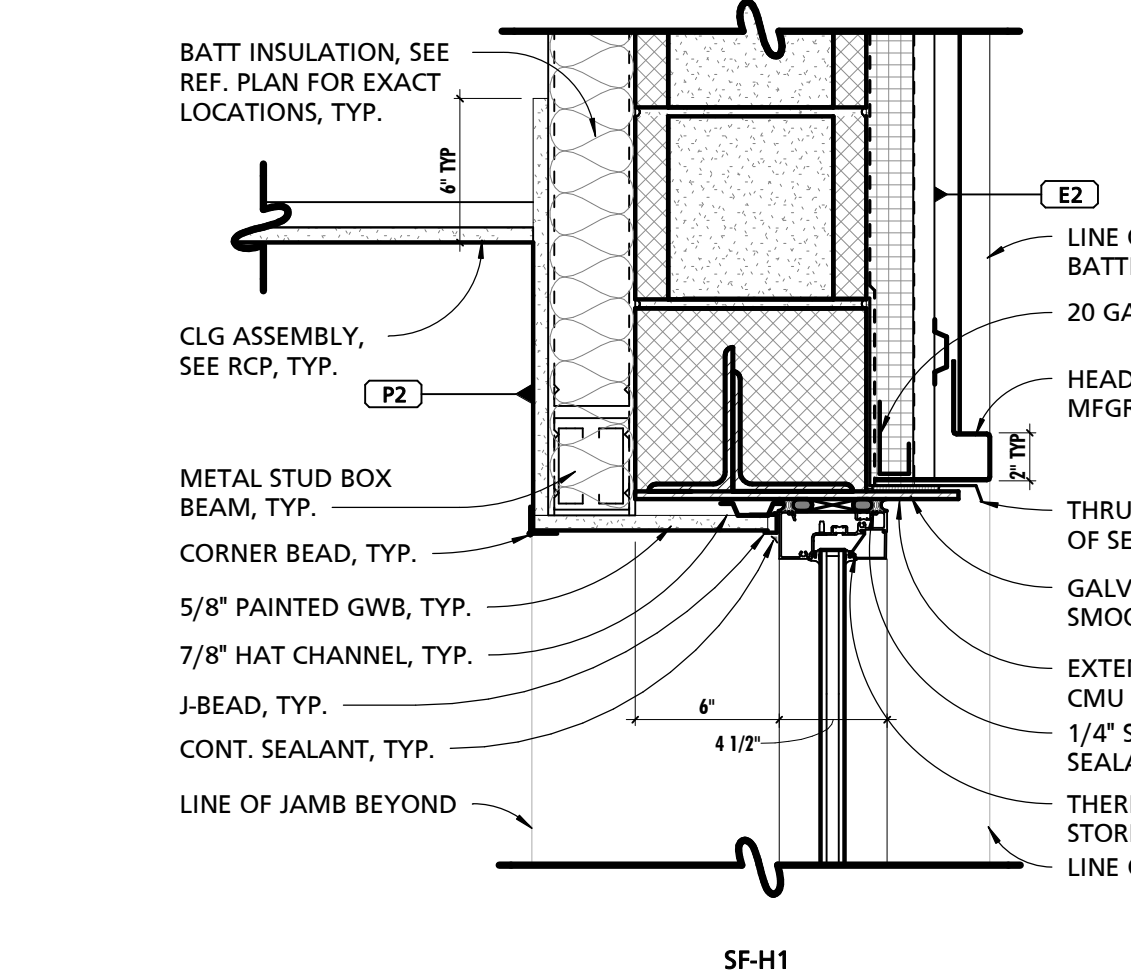

SF-H1



SF-H3

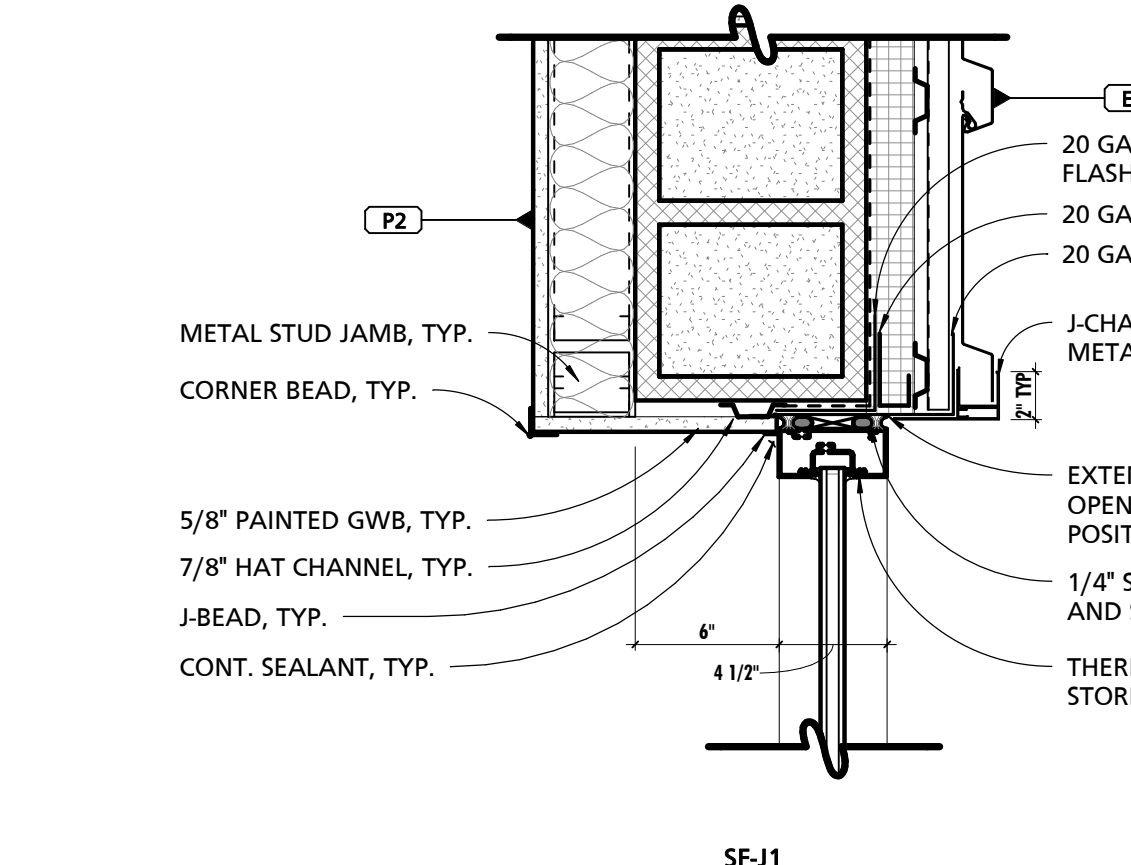

CW-J1

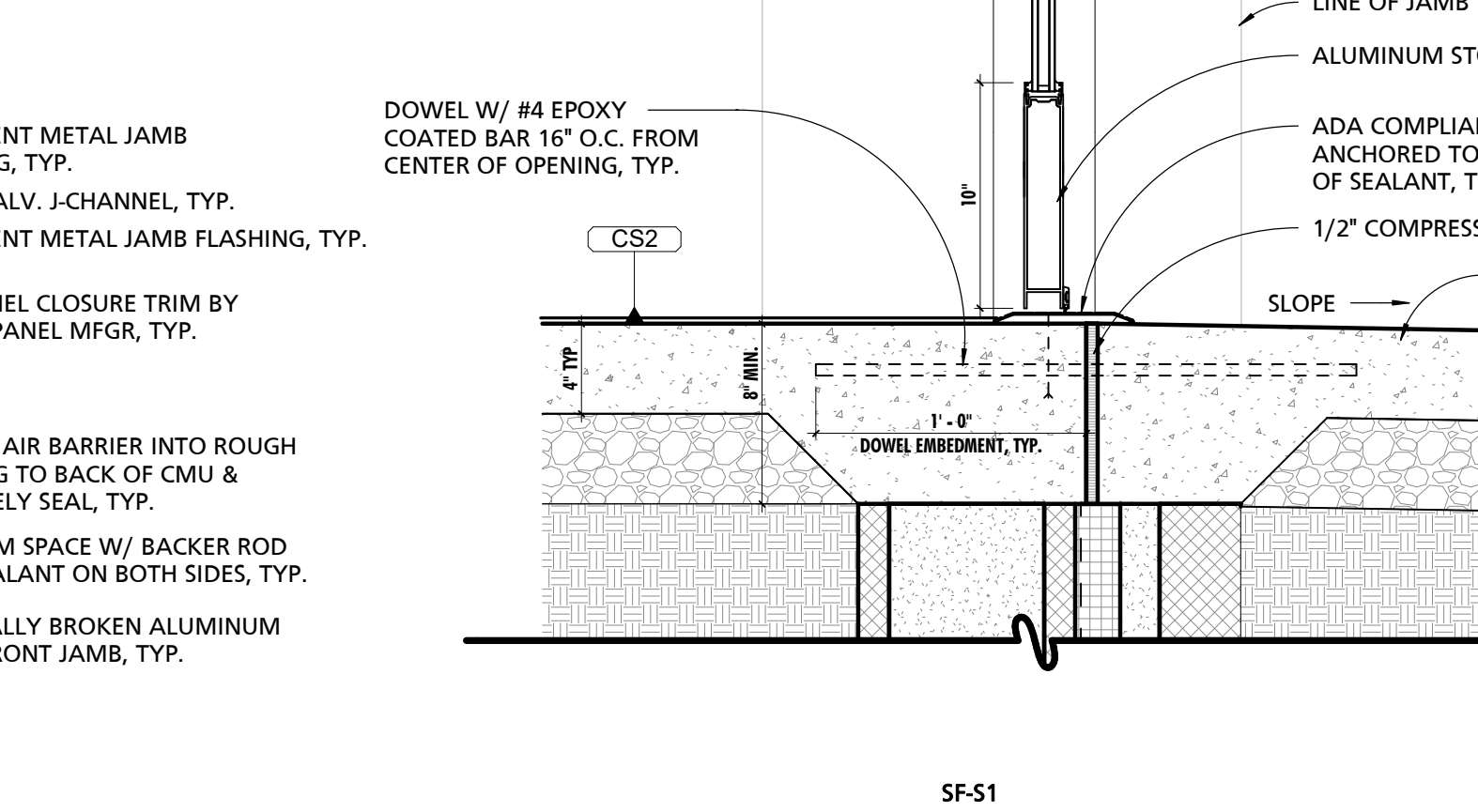

SF-J1

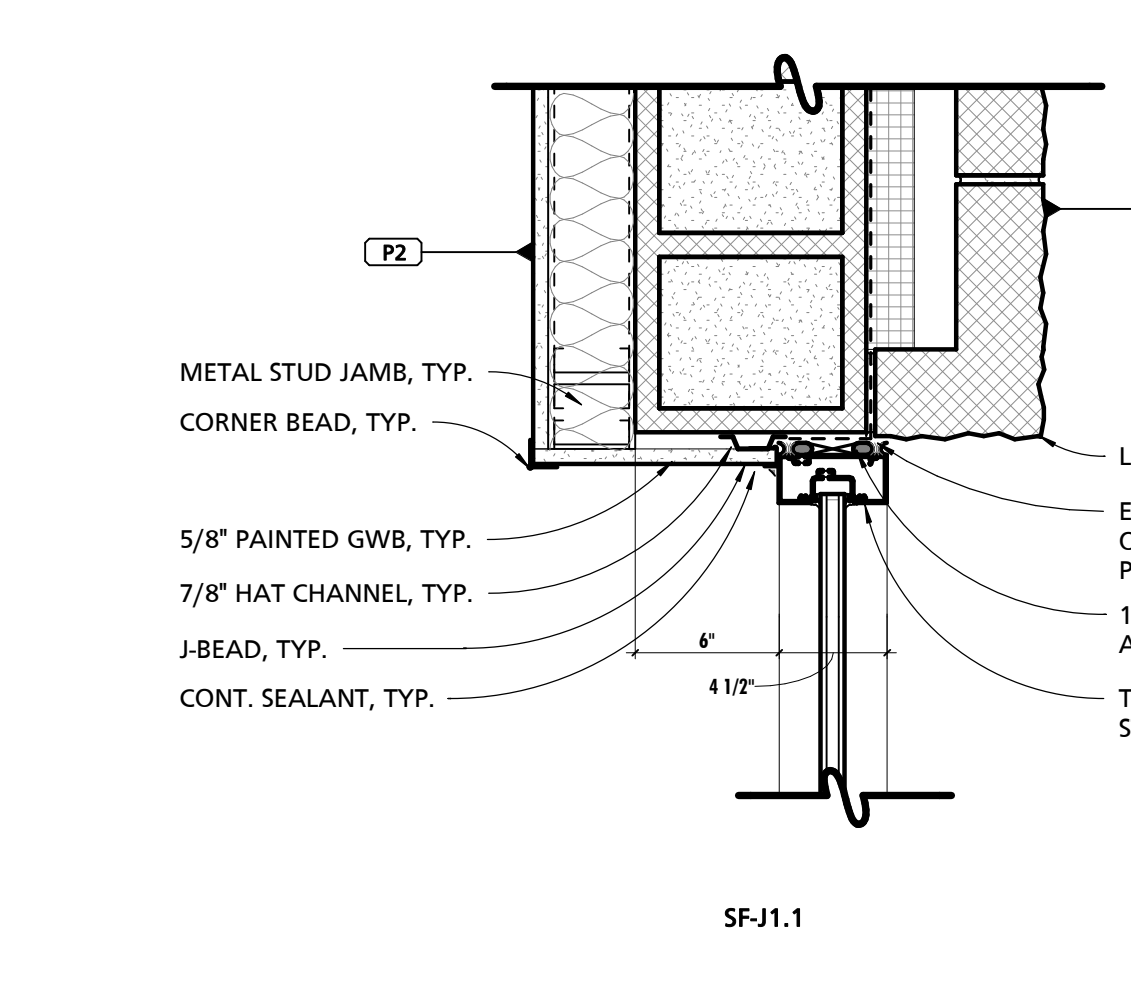

SF-J1.1

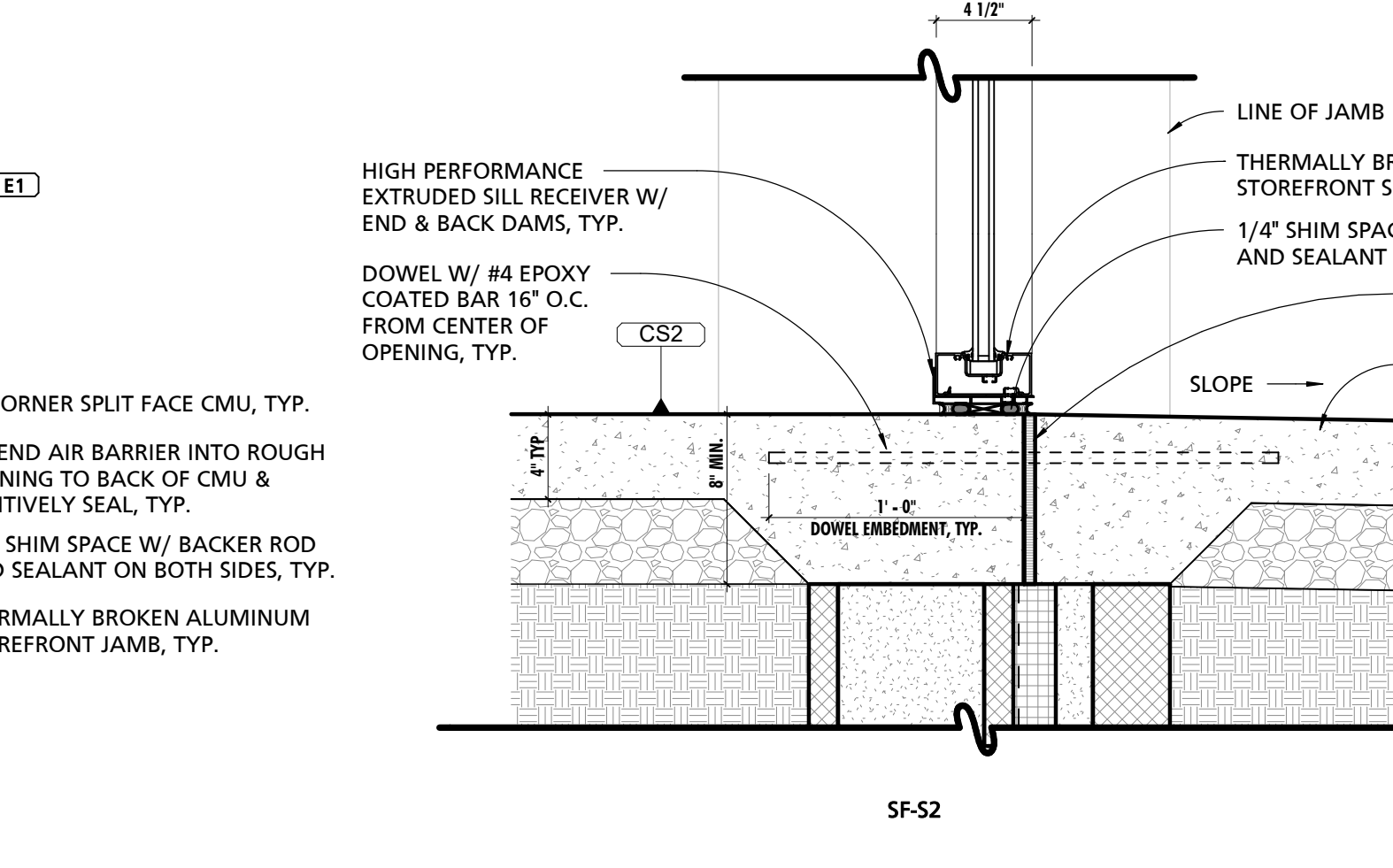

SF-S1

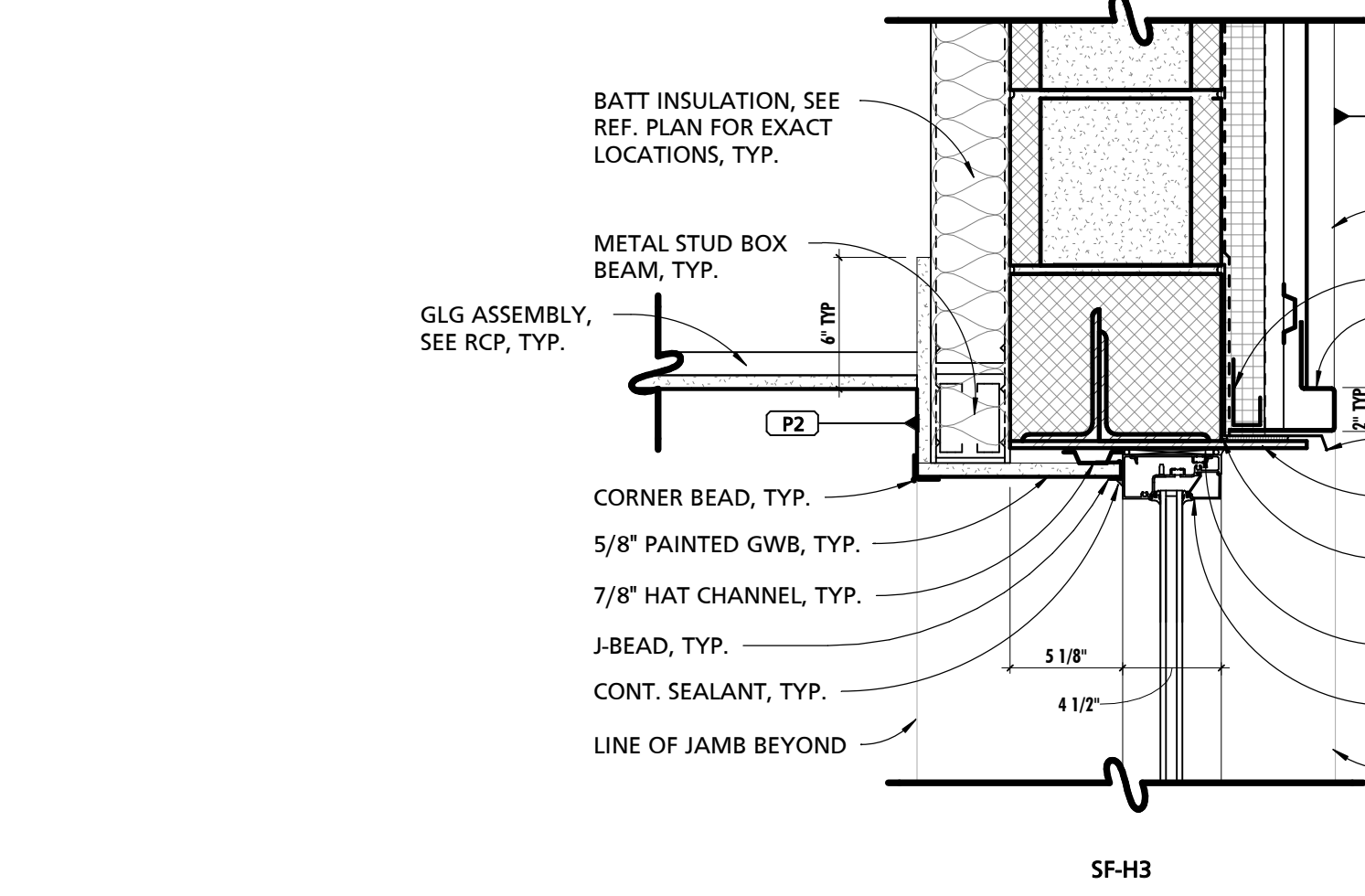

SF-J3

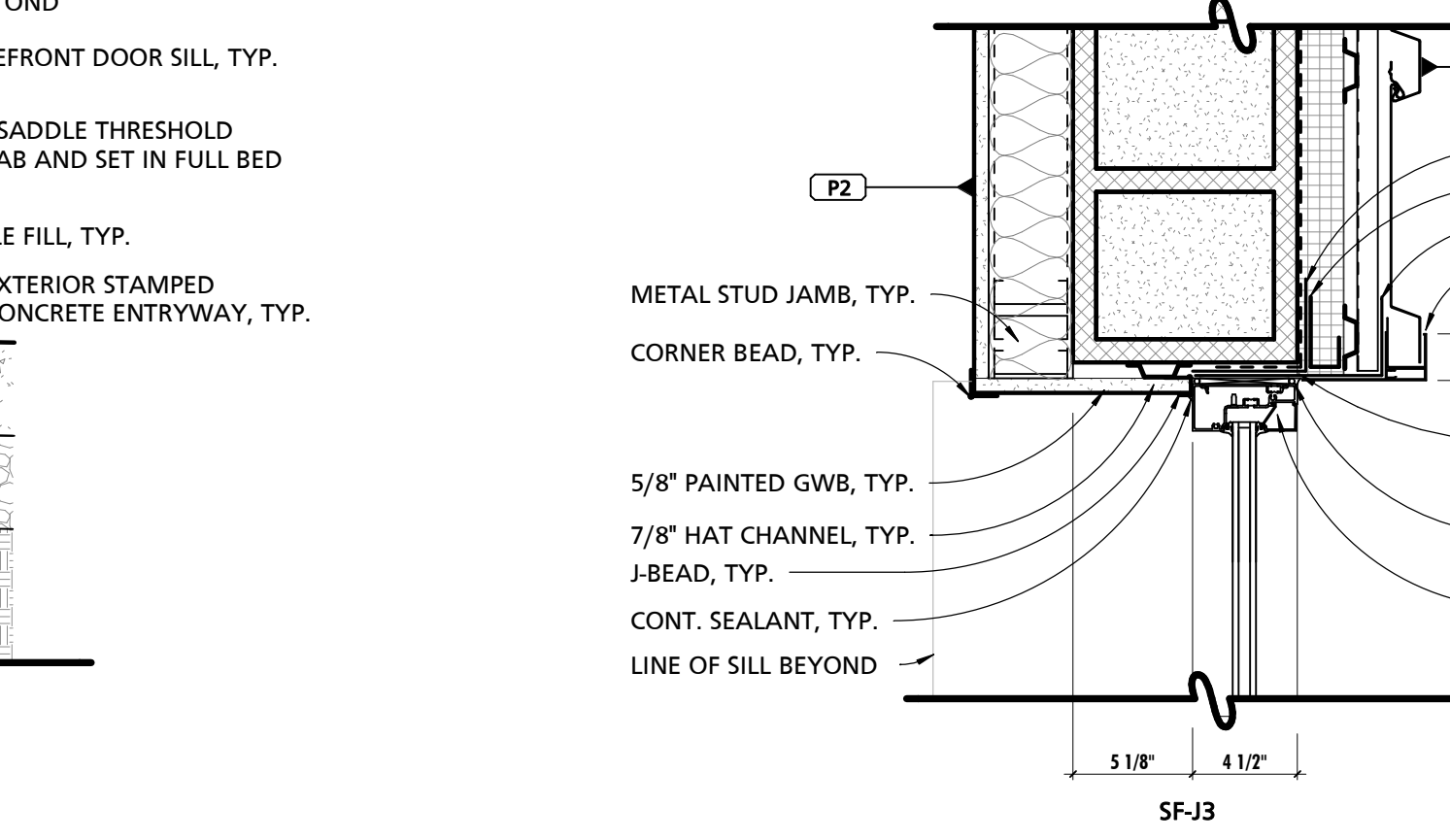

SF-S3

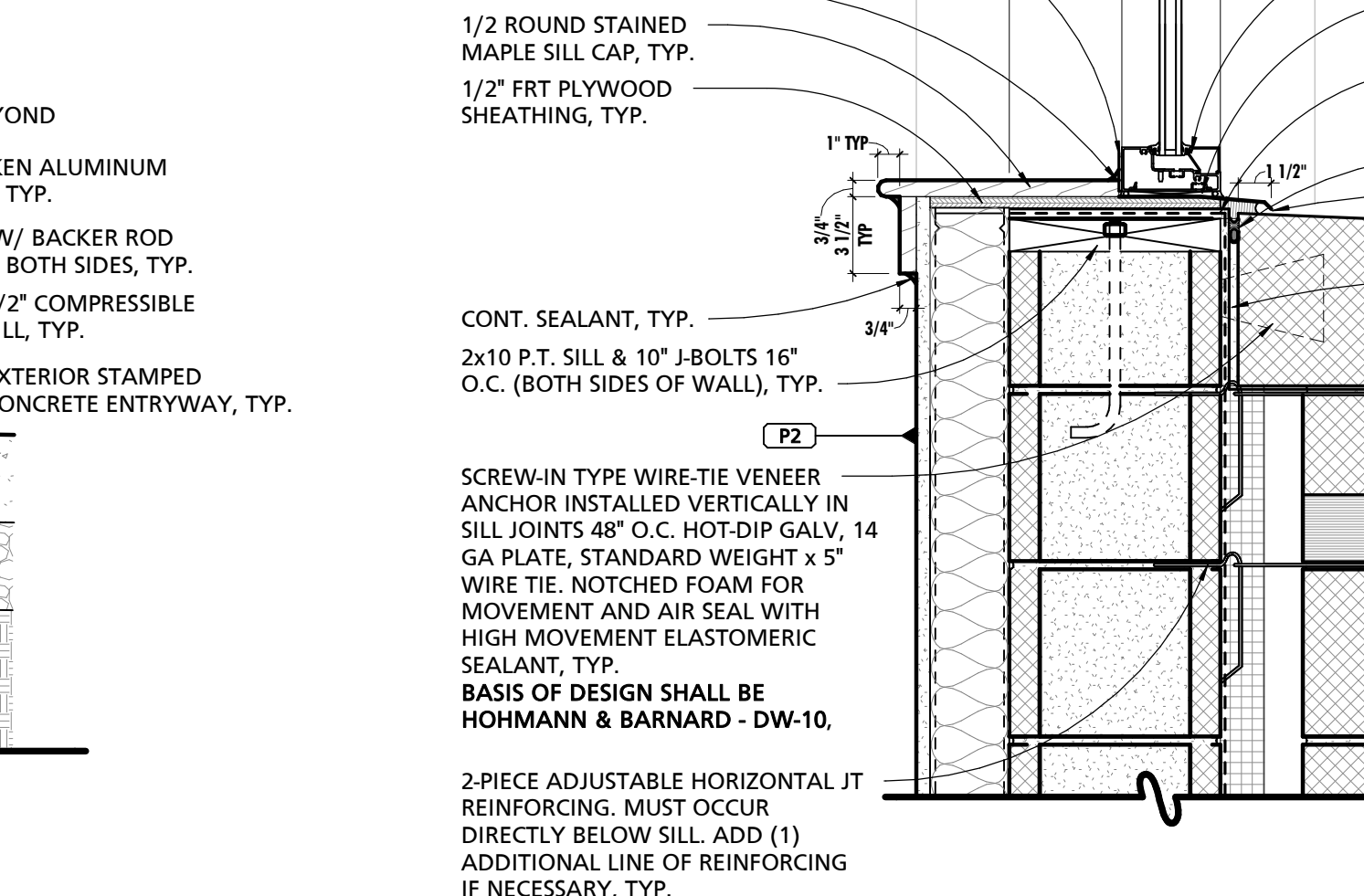

SF-S5

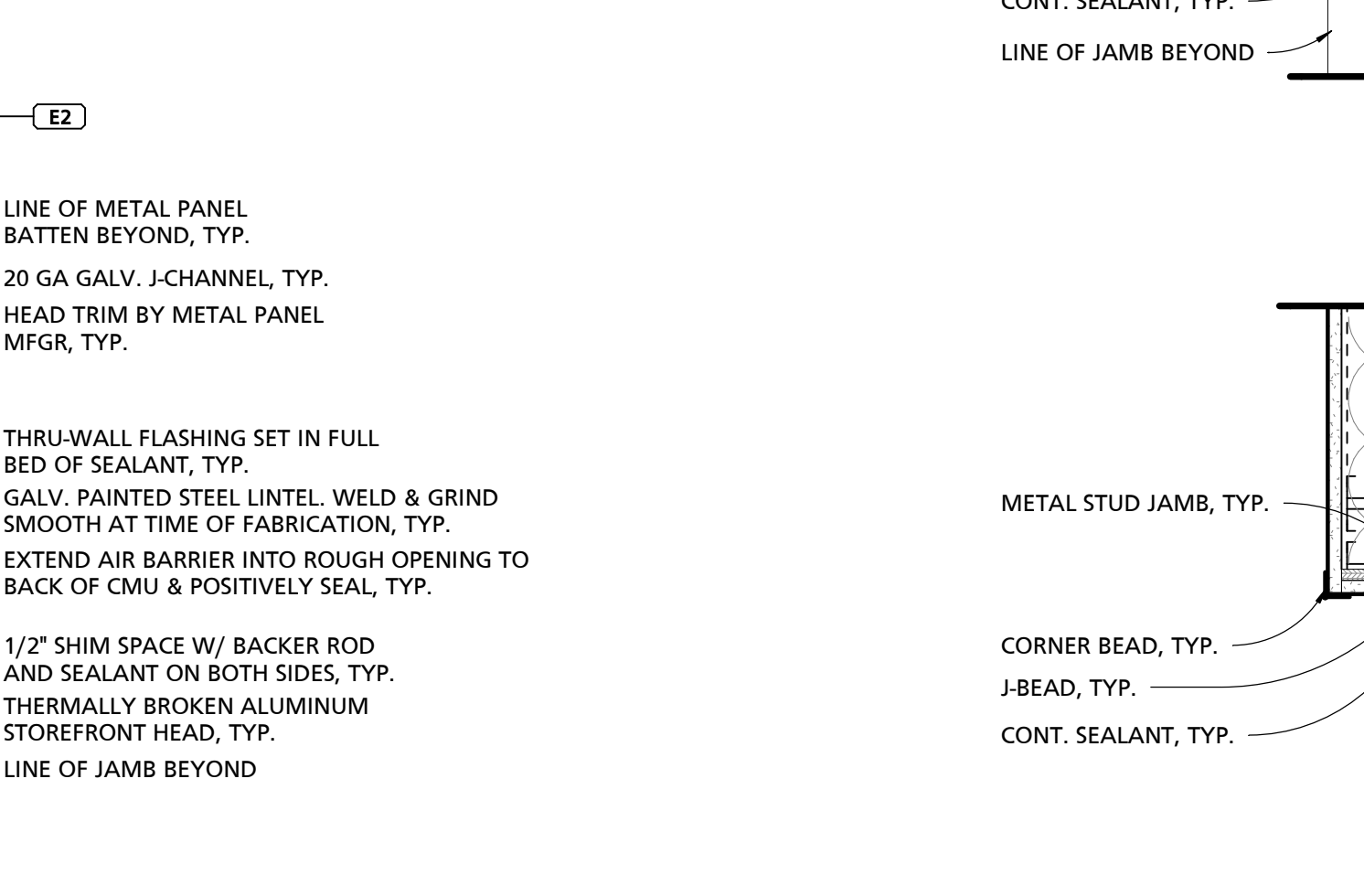

SF-J5

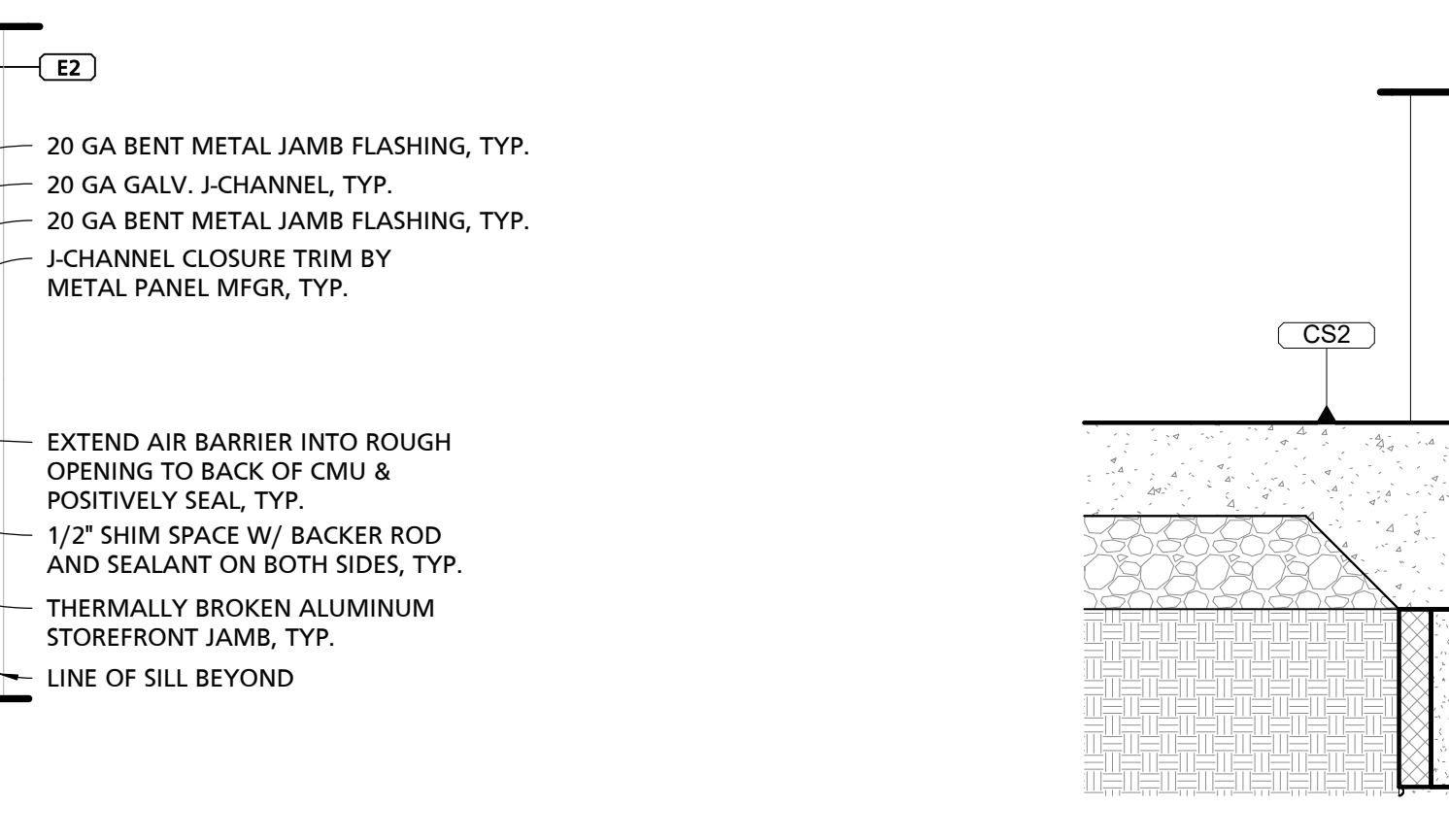

SF-S5

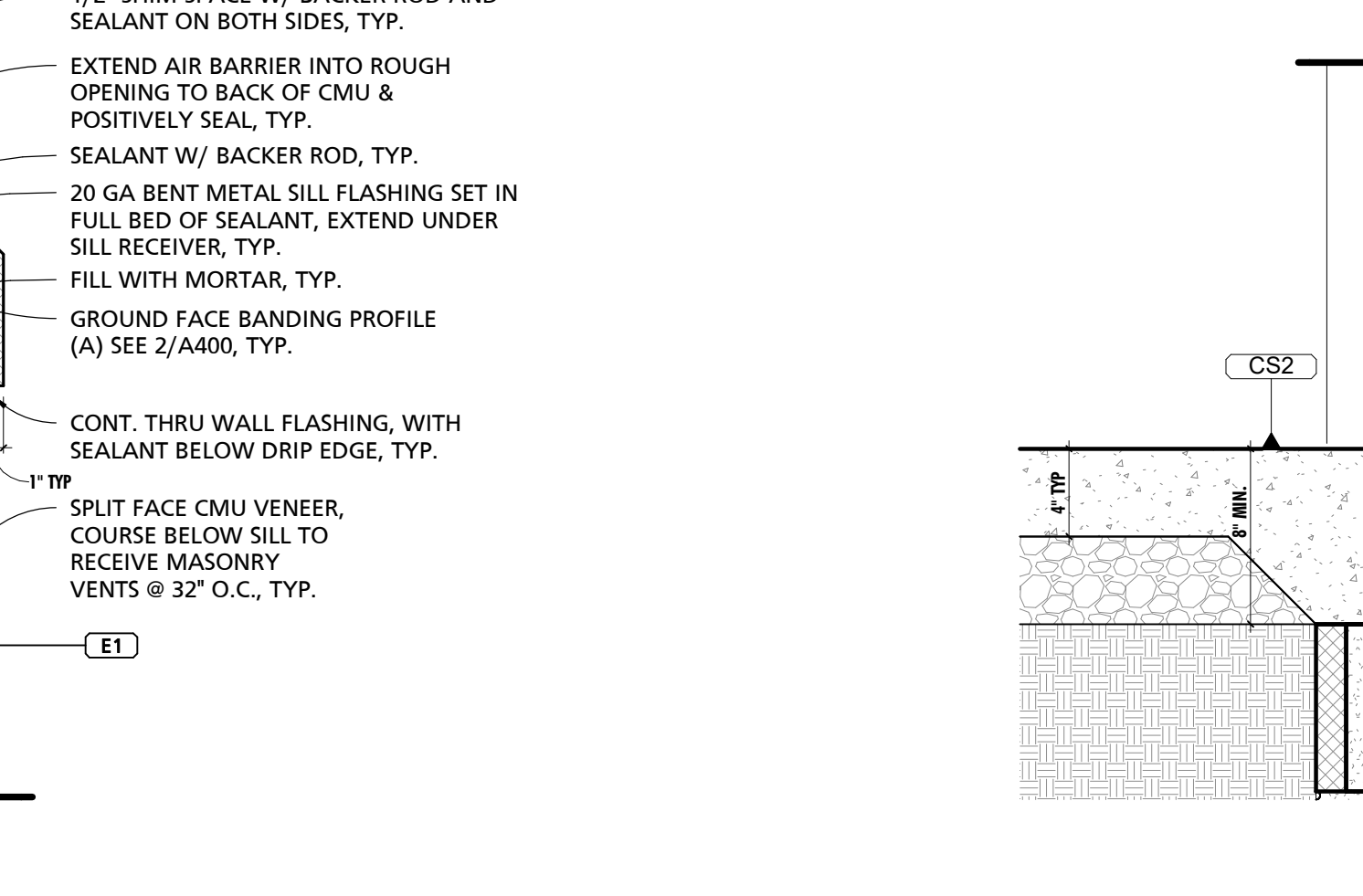

SF-S5

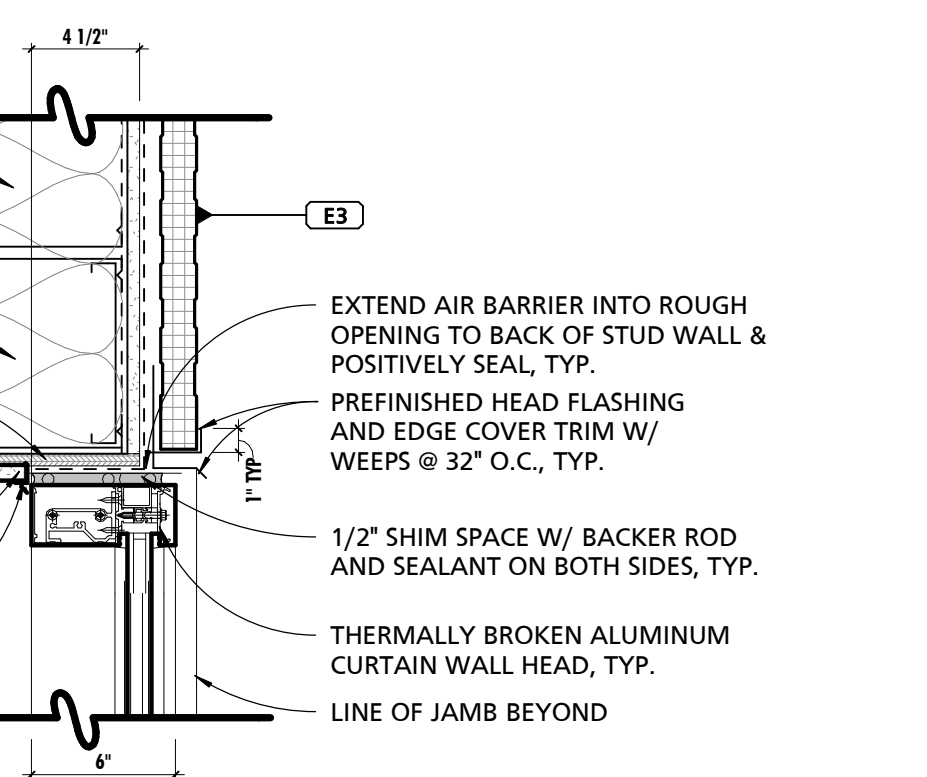

CW-J1

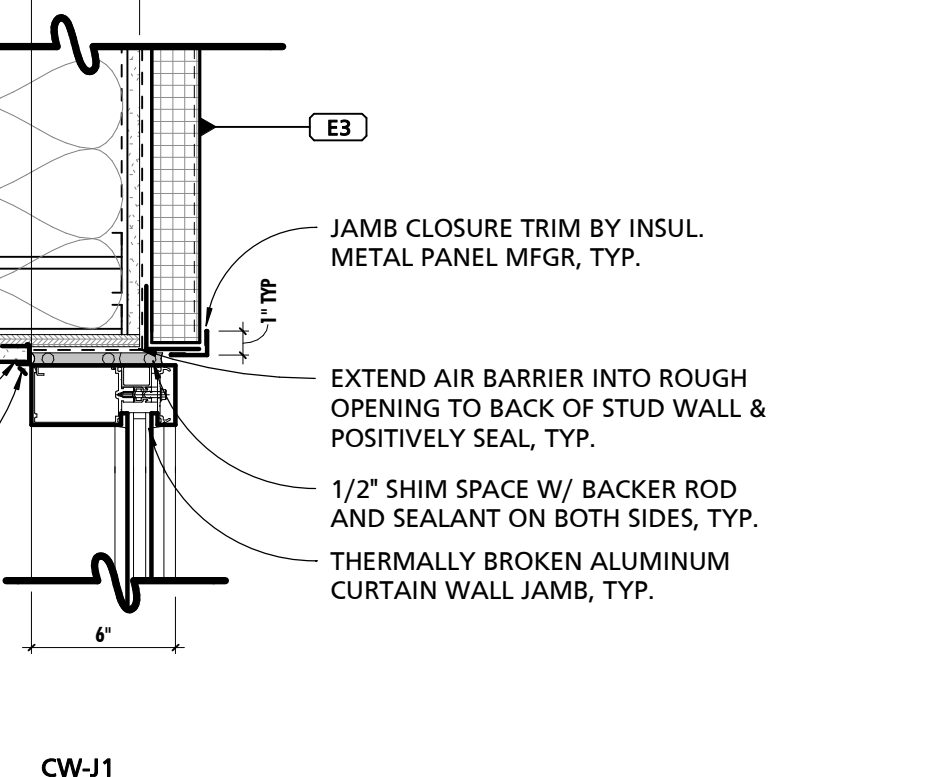

CW-J1

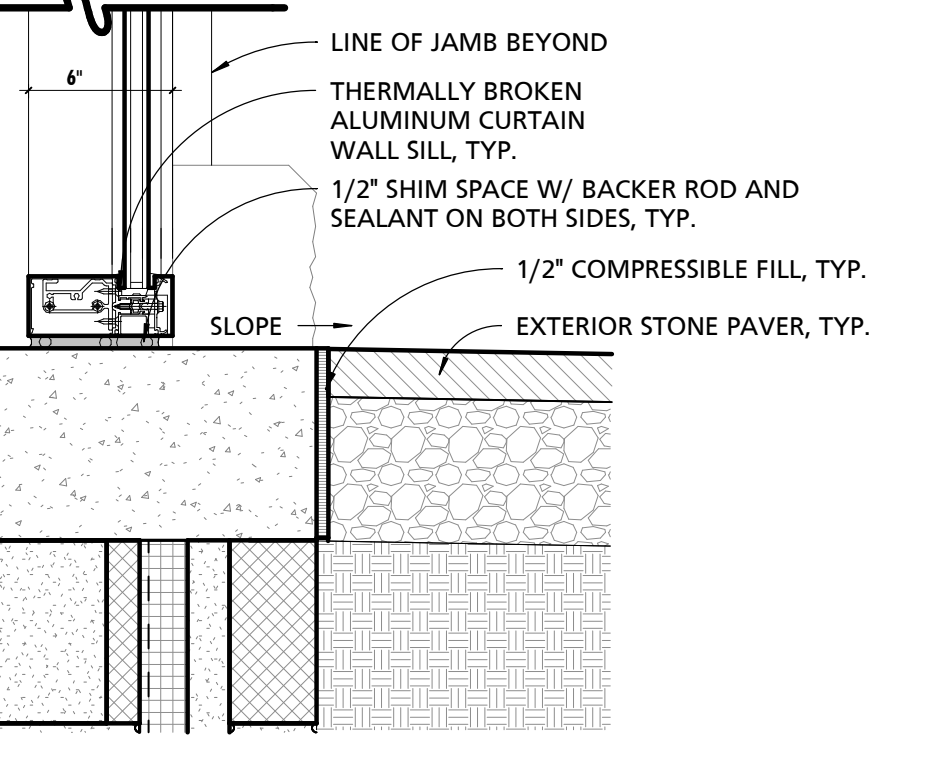

CW-S1

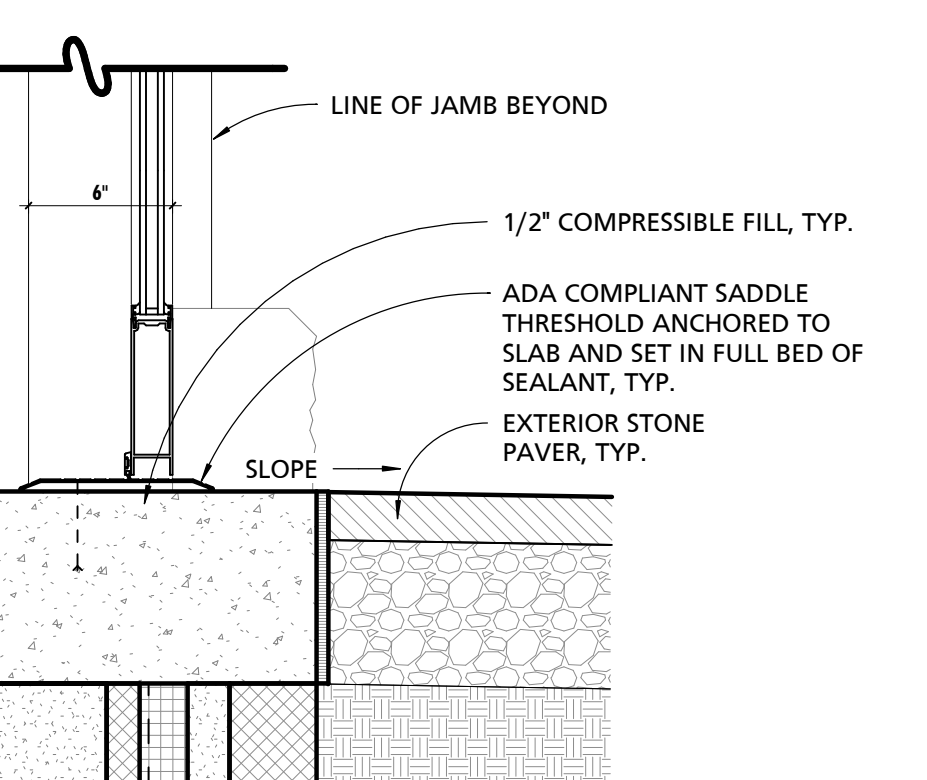

CW-S1

CW-S2

3 EXTERIOR STOREFRONT HEAD, JAMB, & SILL DETAILS
1 1/2" = 1'-0"

6 EXTERIOR CURTAIN WALL HEAD, JAMB, & SILL DETAILS
1 1/2" = 1'-0"

TAG	DESCRIPTION
GL-1	CLEAR SAFETY GLASS
GL-2	CLEAR INSULATING GLASS
GL-3	CLEAR INSULATING SAFETY GLASS (TEMPERED)
GL-4	LOW-E COATED, CLEAR INSULATING GLASS
GL-5	LOW-E COATED, CLEAR INSULATING SAFETY GLASS
GL-6	MIRROR SAFETY GLAZING
FIG-1	FIRE-PROTECTION RATED CLEAR TEMPERED SAFETY GLASS (20 MIN. DOORS)
FIG-2	FIRE-PROTECTION RATED CLEAR TEMPERED SAFETY GLASS (45 MIN. DOORS)

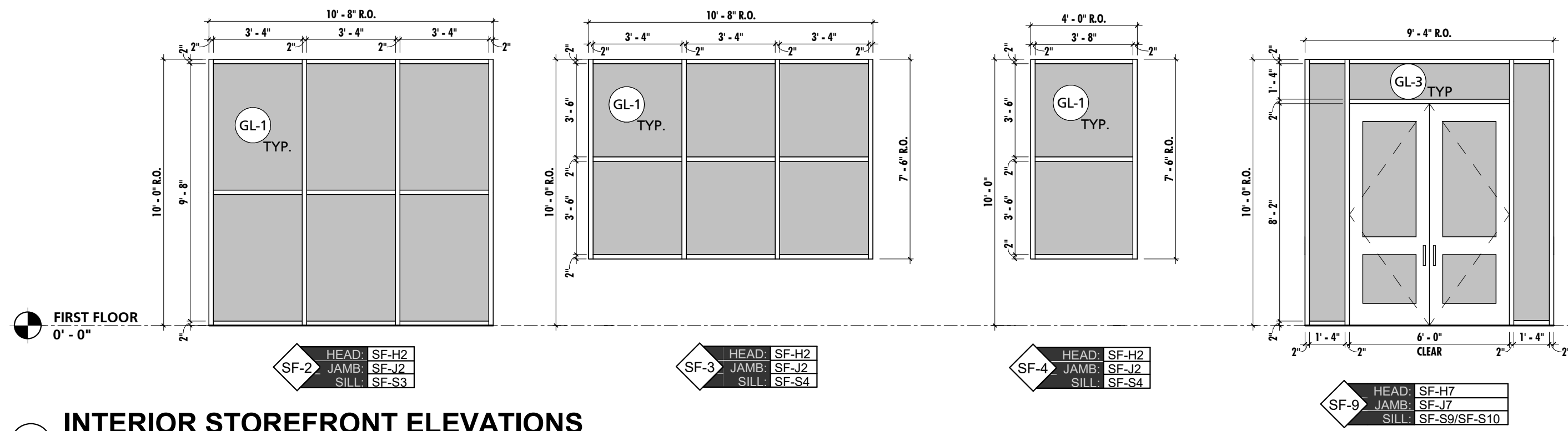

1 INTERIOR STOREFRONT ELEVATIONS
1/4" = 1'-0"

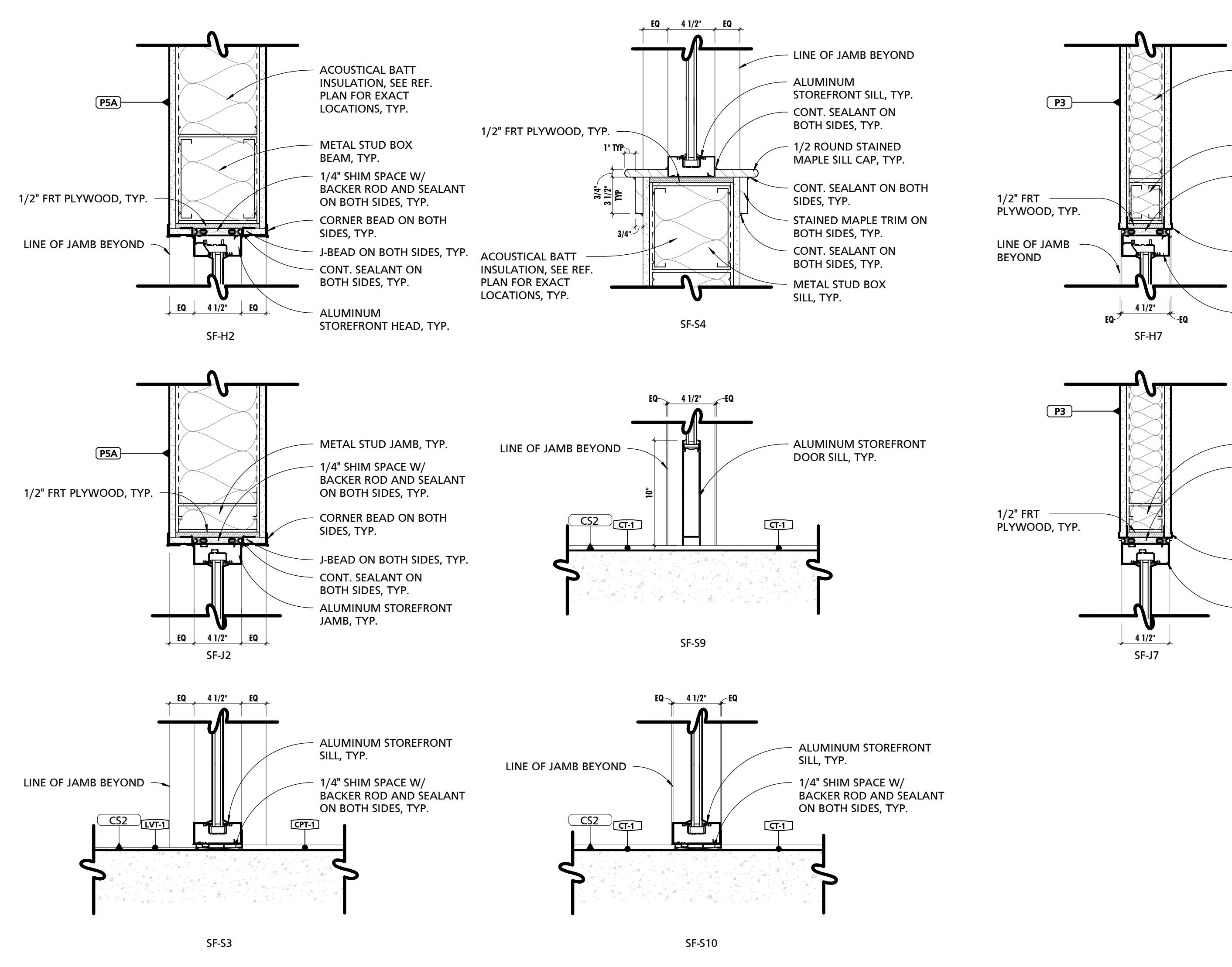

2 INTERIOR STOREFRONT HEAD, JAMB, & SILL DETAILS
1 1/2" = 1'-0"



3 EXTERIOR STOREFRONT HEAD, JAMB, & SILL DETAILS
1 1/2" = 1'-0"

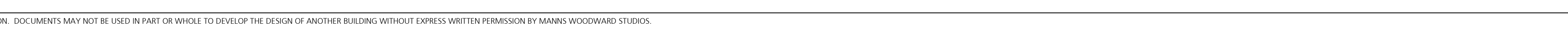

SEAL:
I HEREBY CERTIFY THAT THESE DOCUMENTS WERE PREPARED OR APPROVED BY ME, AND THAT I AM A DULY LICENSED PROFESSIONAL ARCHITECT UNDER THE LAWS OF THE STATE OF PENNSYLVANIA. LICENSE NUMBER: #0405311 EXPIRATION DATE: 6/30/2023

CONSULTANT:

CUMRU FIRE DEPARTMENT
1775 WELSH ROAD
MOHNTON, PA 19540

NO.	DESCRIPTION	DATE

PROJECT NUMBER: 18-036
PROJECT SET: BID SET
DATE ISSUED: 11/30/2023
DRAWING TITLE: EXT. & INT. STOREFRONT ELEVATIONS & DETAILS
SHEET NUMBER: **A604**

MARK	DESCRIPTION	BOD MANUFACTURER	BOD MODEL	COMMENTS
CR1	HEAVY DUTY SHOWER CURTAIN ROD	AMERICAN SPECIALTIES	1214/1200-SHU	<varies>
CS1	RECESSED DIAPER CHANGING STATION	AMERICAN SPECIALTIES	9013	
DT51	DOUBLE TOWEL RACK W/ TOP SHELF	AMERICAN SPECIALTIES	7311-24	
E7	BLACKOUT ROLLER SHADE	MECHO	SEE SPECIFICATIONS	BY 1a GENERAL PRIME CONTRACTOR
FS51	ADA FOLDING SHOWER SEAT	AMERICAN SPECIALTIES	8203	
GB1	18" LONG GRAB BAR	AMERICAN SPECIALTIES	3800	
GB2	24" LONG GRAB BAR	AMERICAN SPECIALTIES	3800	
GB4	36" LONG GRAB BAR	AMERICAN SPECIALTIES	3800	
GB5	42" LONG GRAB BAR	AMERICAN SPECIALTIES	3800	
GB6	48" LONG GRAB BAR	AMERICAN SPECIALTIES	3800	
LD1	SOAP DISPENSER	N/A	N/A	OWNER PROVIDED CONTRACTOR INSTALLED
LD2	LAVATORY LIQUID SOAP DISPENSER	N/A	N/A	OWNER PROVIDED CONTRACTOR INSTALLED
MH1	MOP & BROOM HOLDER	BOBRICK	B-239X34	
MR1	CHANNEL FRAME MIRROR - 24" WIDE X 42" TALL	AMERICAN SPECIALTIES	0620-2442	
MR2	CUSTOM CHANNEL FRAME MIRROR - 48" TALL	LANCASTER PAINT & GLASS		VERIFY MAX WIDTH IN FIELD PRIOR TO FABRICATION
PT1	WALL MOUNTED PAPER TOWEL DISPENSER	N/A	N/A	<varies>
RH1	DOUBLE ROBE HOOK	AMERICAN SPECIALTIES	7345	
SD51	SOAP DISH SHELF	AMERICAN SPECIALTIES	7380-S18	
SN1	SANITARY WASTE RECEPTACLE	N/A	N/A	OWNER PROVIDED CONTRACTOR INSTALLED
TP1	TOILET PAPER DISPENSER	N/A	N/A	OWNER PROVIDED CONTRACTOR INSTALLED

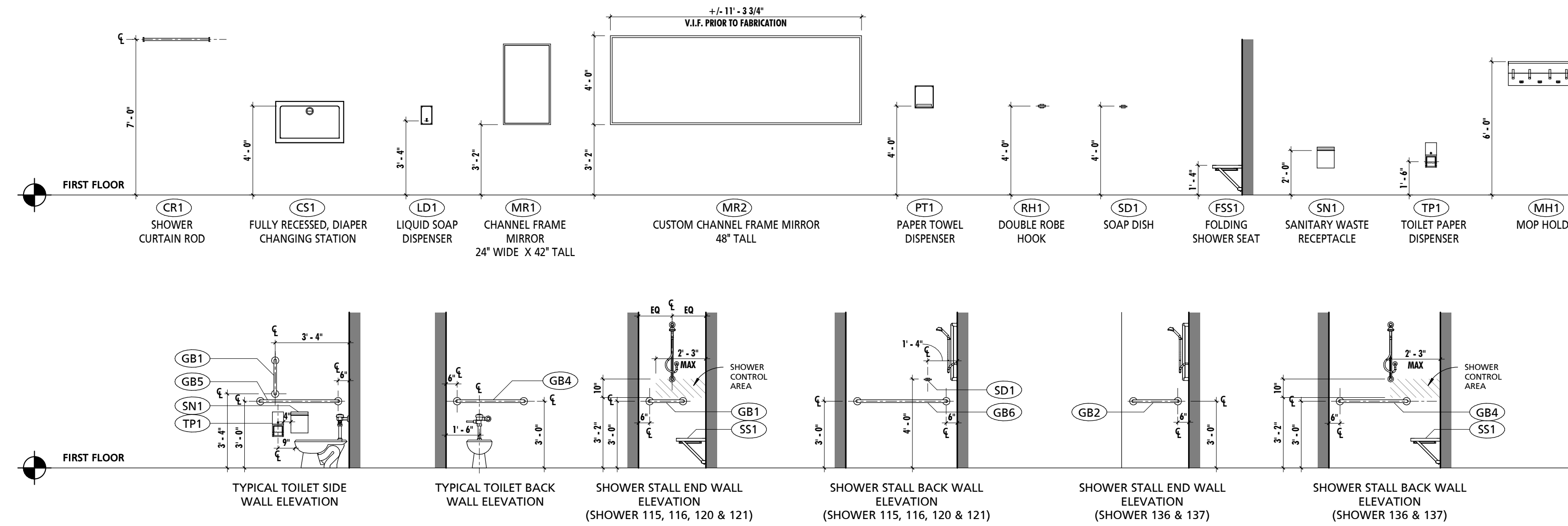

NOTES:
MOUNTING HEIGHTS & LOCATIONS APPLY TO BASIS OF DESIGN EQUIPMENT. IF FINAL SELECTED EQUIPMENT DOES NOT MATCH THE BASIS OF DESIGN, G.C. SHALL COORDINATE FINAL LOCATION OF EQUIPMENT W/ ARCHITECT PRIOR TO INSTALLATION.
ALL CONTROLS SHALL NOT EXTEND ABOVE 48" FOR FRONT APPROACH & 54" FOR SIDE APPROACH. (SEE REACH RANGE DIAGRAMS.)

TYPICAL TOILET & SHOWER STALL ACCESSORY MOUNTING HEIGHTS & LOCATIONS
1/4" = 1'-0"

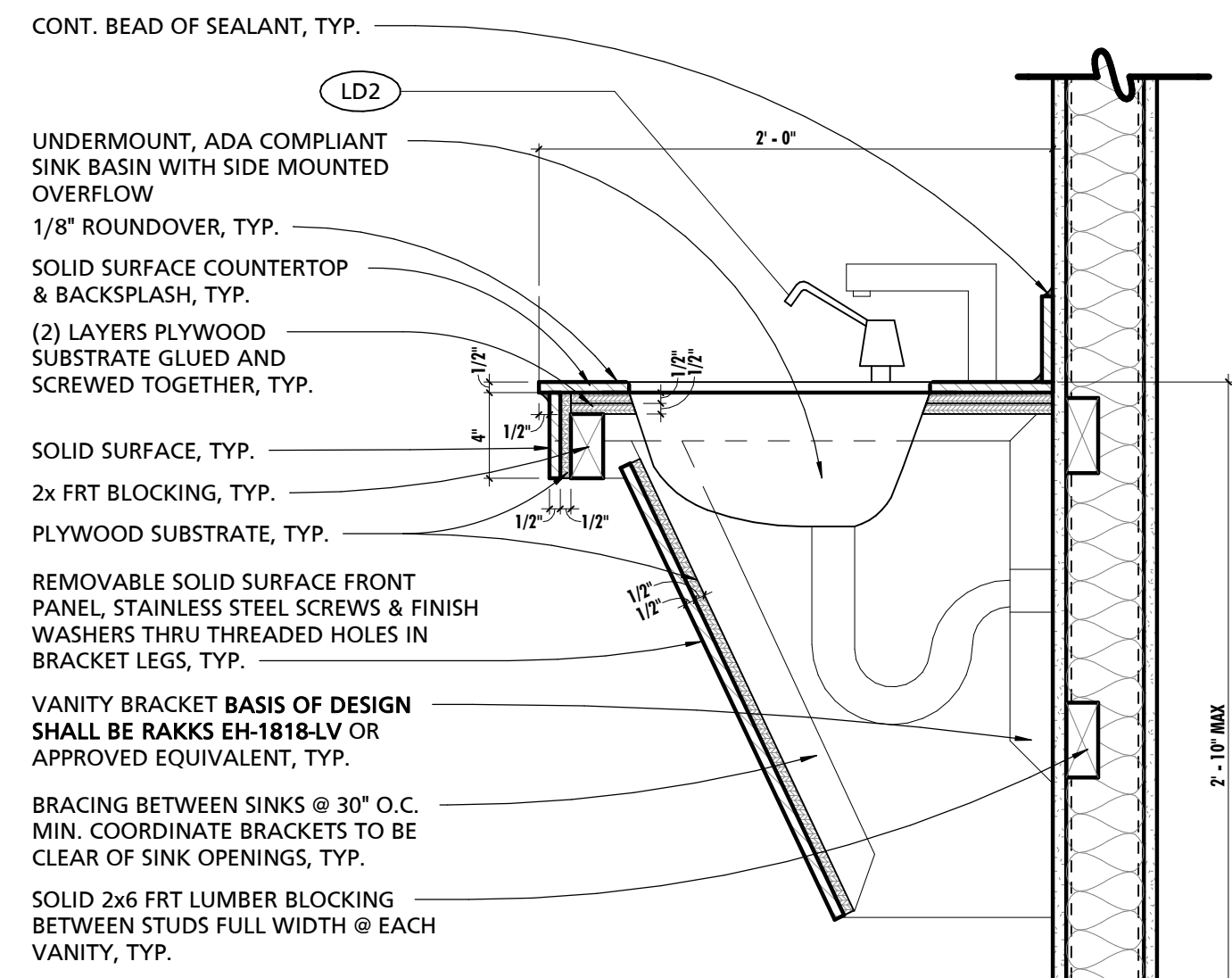

NOTE:
1. CONTRACTOR RESPONSIBLE FOR ENSURING ALL FABRICATED CASEWORK CONFORMS WITH ADA REQUIREMENTS. SEE ADA CODE SHEET FOR ADDITIONAL INFORMATION RELATED TO CLEARANCE REQUIREMENTS.
2. SEE INTERIOR ELEVATIONS FOR WALL FINISHES AND BACK SPLASH REQUIREMENTS
3. ALL COUNTERS SHALL BE SEAMLESS UNLESS NOTED OTHERWISE.

1 TYPICAL VANITY UNDERMOUNT SINK DETAIL
1 1/2" = 1'-0"

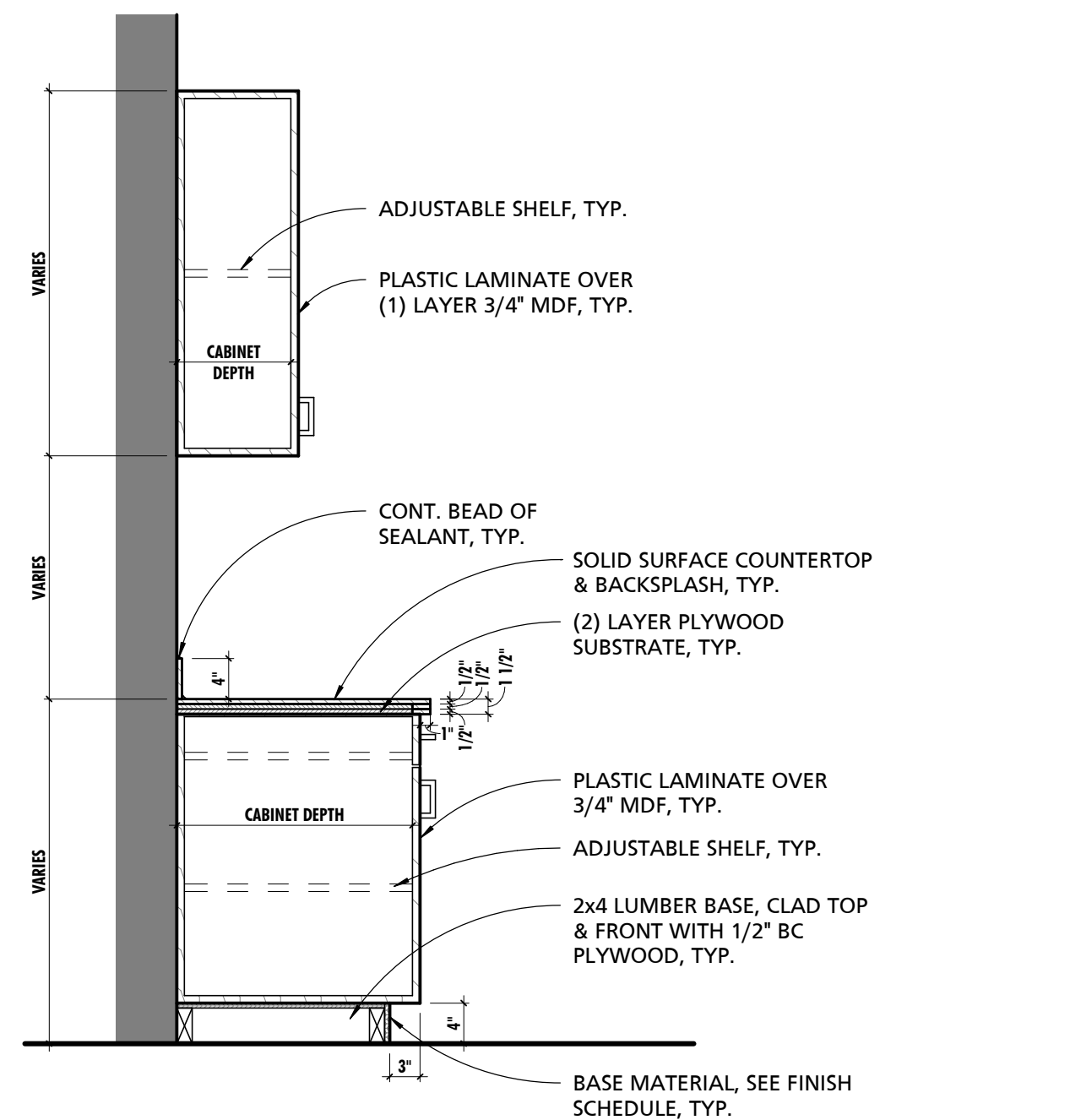

2 TYP SOLID SURFACE COUNTERTOP & CASEWORK
3/4" = 1'-0"

NOTE:
1. MINIMUM WALL CABINET DEPTH SHALL BE 11". CABINET DEPTH SHALL INCREASE TO ACCOMMODATE MINIMUM INTERIOR DEPTH.
2. WHERE CABINET WIDTH EXCEEDS 30" SHELVES SHALL BE 1" THICK.

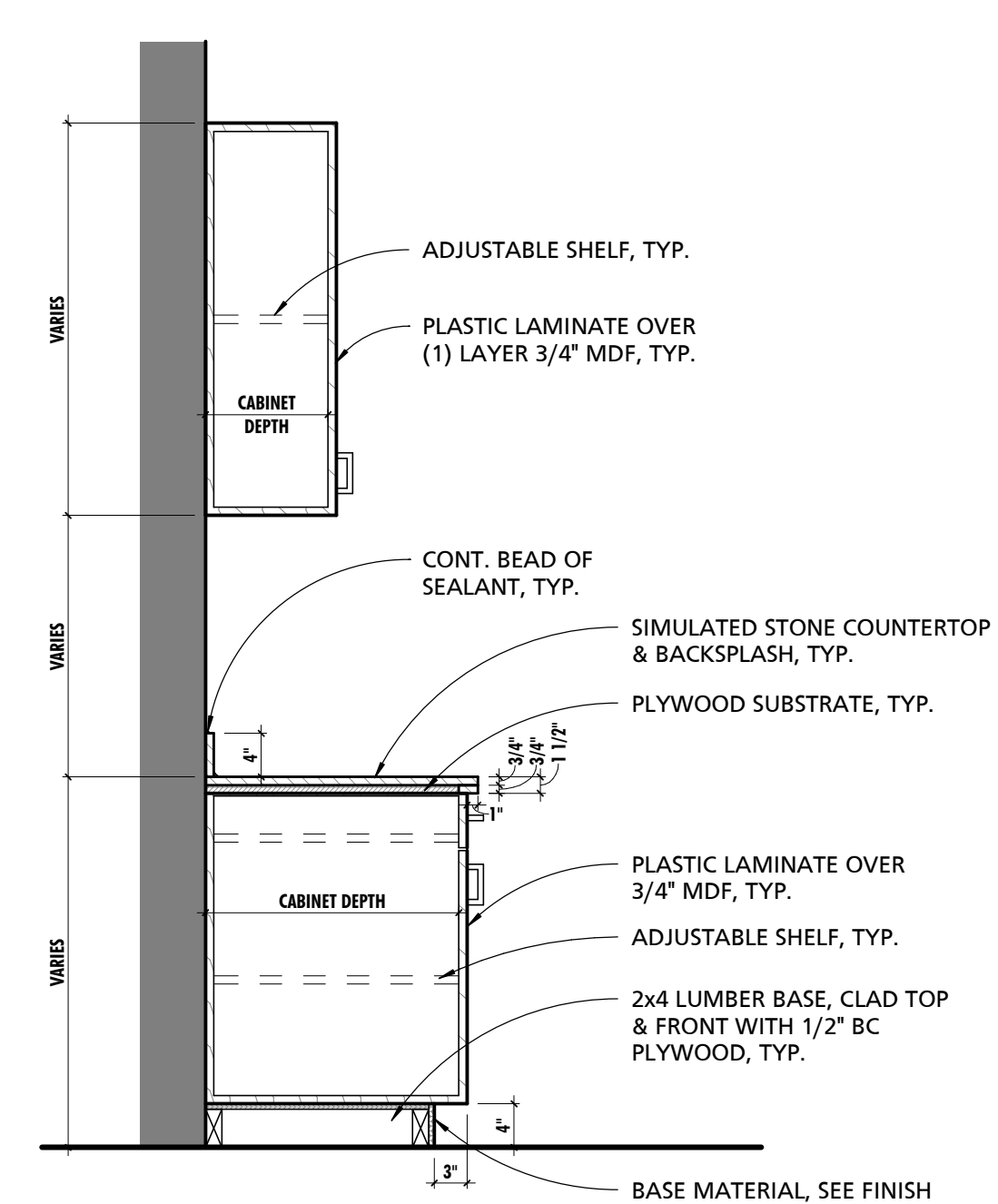

3 TYP SIM STONE COUNTERTOP & CASEWORK
3/4" = 1'-0"

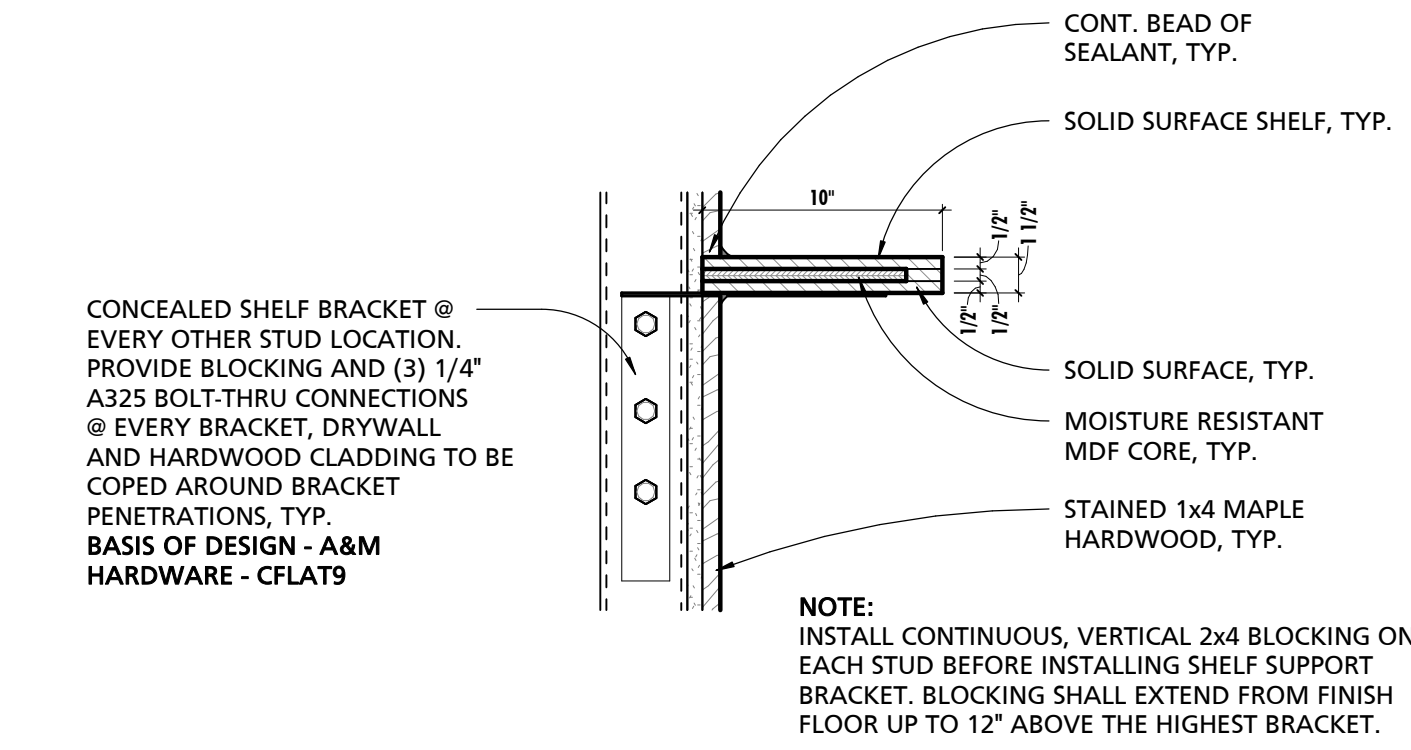

4 TYPICAL SOLID SURFACE SHELF & BRACKET
1 1/2" = 1'-0"

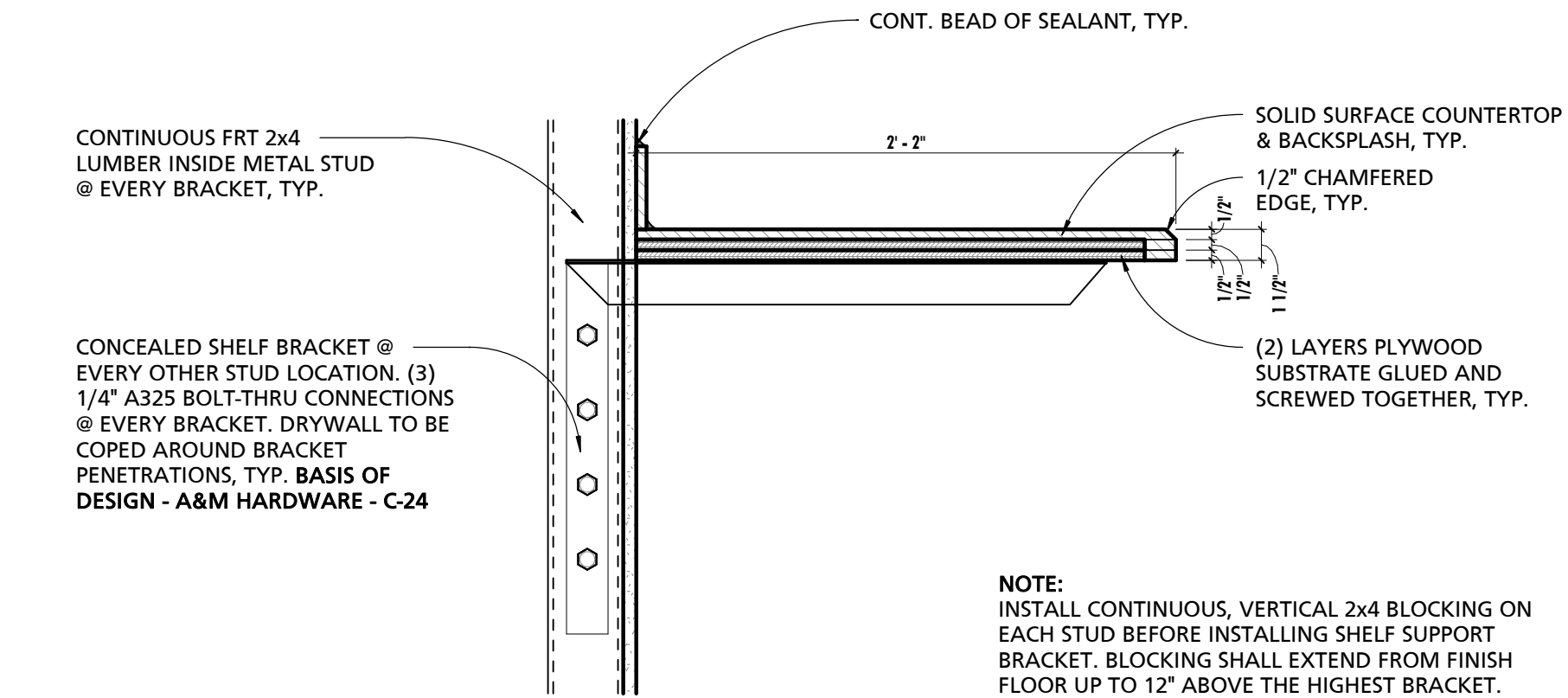

5 TYPICAL SOLID SURFACE COUNTERTOP & BRACKET
1 1/2" = 1'-0"

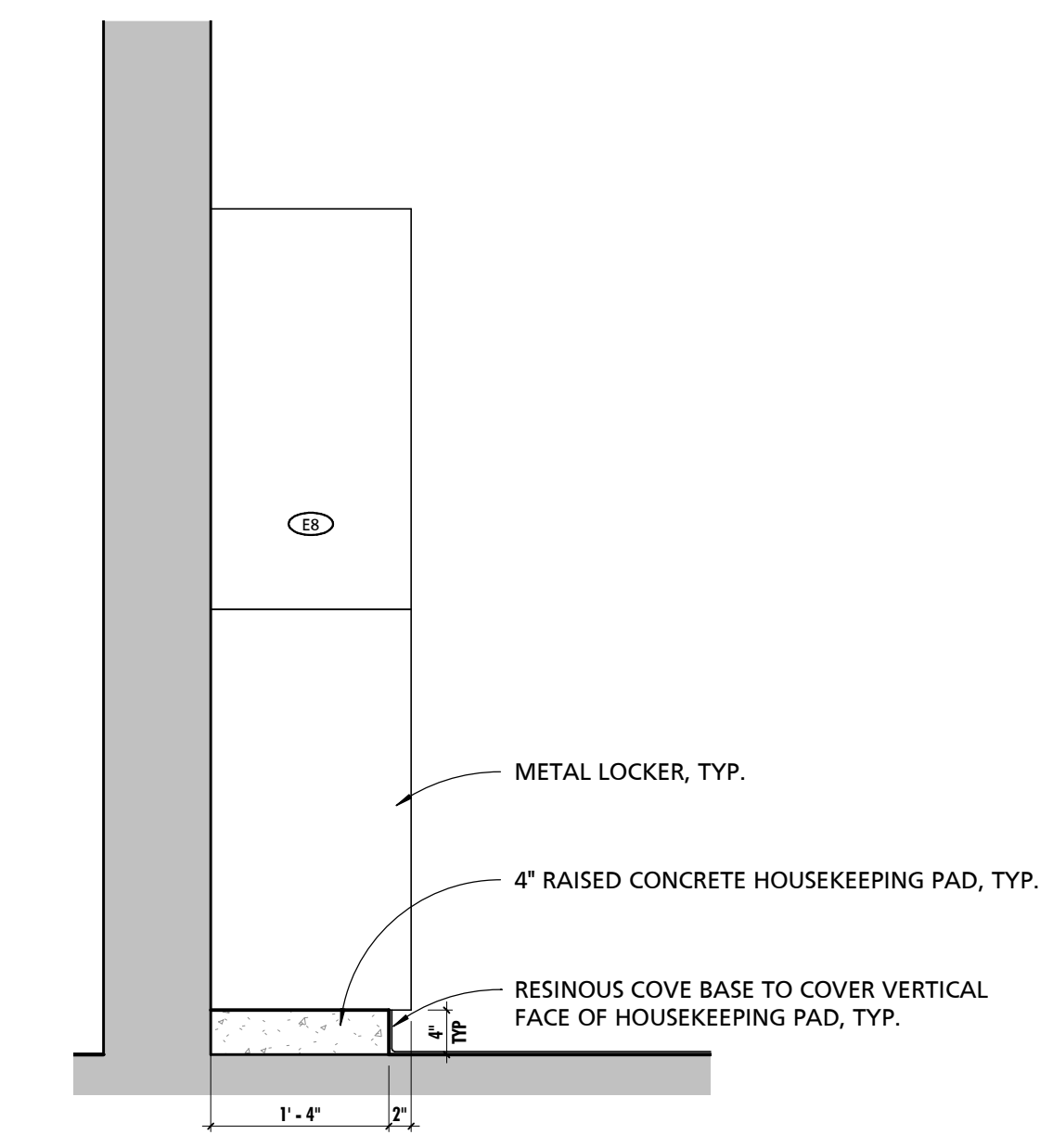

6 LOCKER DETAIL - CONCRETE BASE
3/4" = 1'-0"

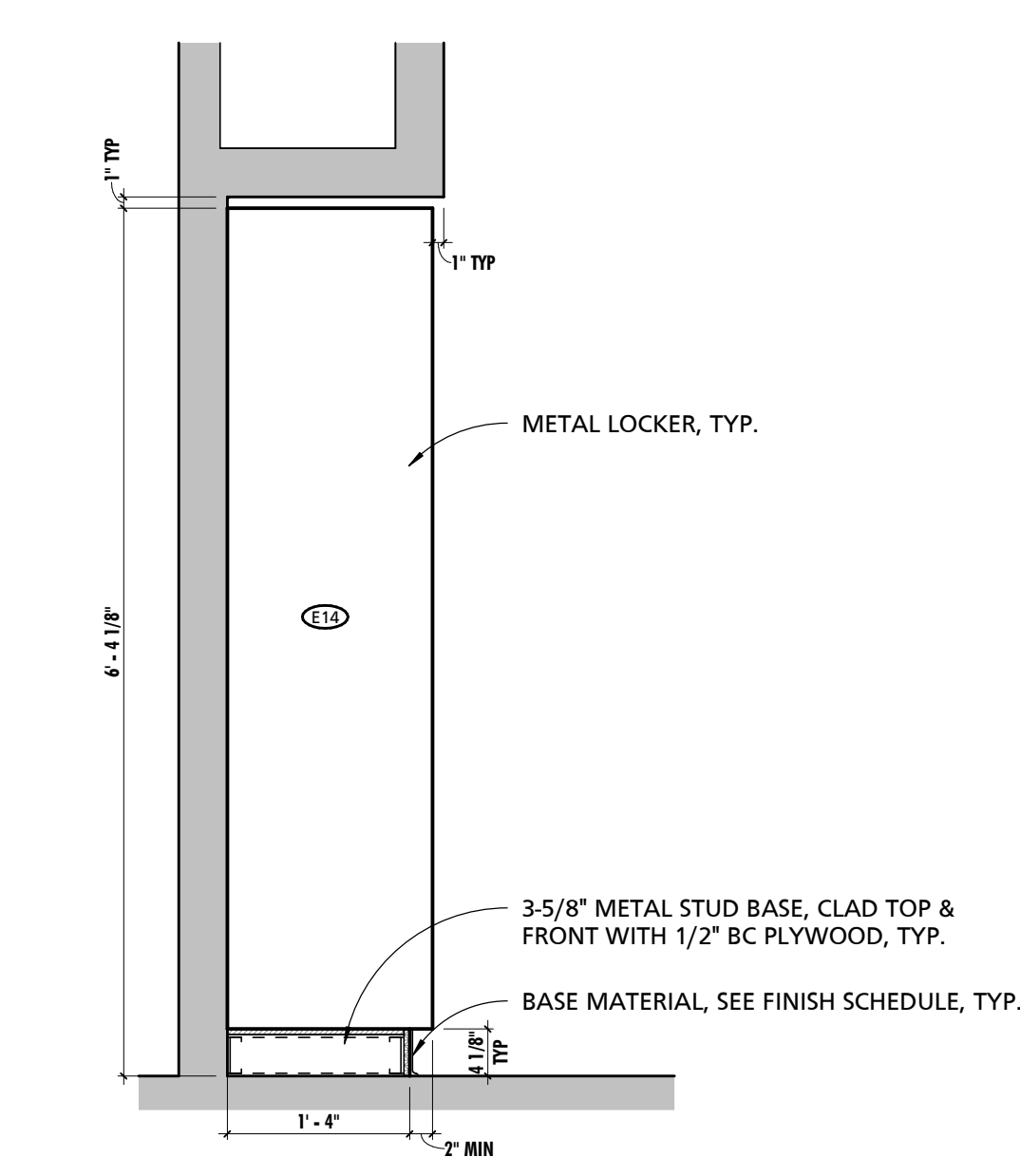

7 LOCKER DETAIL - METAL STUD BASE
3/4" = 1'-0"

SEAL:
I HEREBY CERTIFY THAT THESE DOCUMENTS WERE PREPARED OR APPROVED BY ME, AND THAT I AM A DULY LICENSED PROFESSIONAL ARCHITECT UNDER THE LAWS OF THE STATE OF PENNSYLVANIA. LICENSE NUMBER: #6405311 EXPIRATION DATE: 6-30-2023

CONSULTANT:

CUMRU FIRE DEPARTMENT
1775 WELSH ROAD
MOHNTON, PA 19540

NO.	DESCRIPTION	DATE

PROJECT NUMBER:
18-036
PROJECT SET:
BID SET
DATE ISSUED:
11/30/2023
DRAWING TITLE:
TYPICAL EQUIPMENT & CASEWORK DETAILS
SHEET NUMBER:
A700

SCHEDULE - MATERIAL FINISH KEY

FINISH MARK	DESCRIPTION	BOD MANUFACTURER	BOD MODEL/PRODUCT LINE	COMMENTS
BT-1	6" x 24" CERAMIC TILE	TILE AMERICA	ATLANTIC STONE	
BT-2	3" x 12" CERAMIC TILE BASE	DALTILE	LINDEN POINT	
BT-3	4" RUBBER BASE	JOHNSONITE	TRADITIONAL RUBBER BASE	
BT-4	6" RUBBER BASE	JOHNSONITE	TRADITIONAL RUBBER BASE	
CG-1	CORNER GUARD	PROTEK SYSTEMS	CG-20R	
CPT-1	24"x24" CARPET TILE	MOHAWK GROUP	963 HERITAGE	
CT-1	6"x24" & 12"x24" CERAMIC TILE	TILE AMERICA	ATLANTIC STONE	6"x24" & 12"x24" STACKED PATTERN - PATTERN B32
CT-2	12"x24" CERAMIC TILE	DALTILE	LINDEN POINT	
CT-3	2"x2" GLAZED CERAMIC MOSAIC	DALTILE	LINDEN POINT	
CT-4	12"x24" CERAMIC WALL TILE	DALTILE	LINDEN POINT	
CT-5	3"x6" CERAMIC SUBWAY WALL TILE	DALTILE	RETROSPACE	
FRP-1	FIBER REINFORCED PANELING	MARLITE	STANDARD FRP	SMOOTH TEXTURE
FRP-2	FIBER REINFORCED PANELING	MARLITE	ARTIZAN	STACKED PATTERN
HPC-1	HIGH PERFORMANCE COATING - COLOR 1	SHERWIN-WILLIAMS	TBD	
HPC-2	HIGH PERFORMANCE COATING - COLOR 2	SHERWIN-WILLIAMS	TBD	<varies>
HPC-3	HIGH PERFORMANCE COATING - COLOR 3	SHERWIN-WILLIAMS	TBD	TYPICAL @ EXPOSED STEEL STRUCTURE, U.N.O.
HPC-4	HIGH PERFORMANCE COATING - COLOR 4	SHERWIN-WILLIAMS	TBD	TYPICAL @ EXPOSED METAL DECK, U.N.O.
LVT-1	LUXURY VINYL TILE	ARMSTRONG	NATURAL CREATIONS	NATURAL CREATIONS WITH DIAMOND 10 TECHNOLOGY
PL-1	PLASTIC LAMINATE	FORMICA	TBD	
PL-2	PLASTIC LAMINATE	FORMICA	TBD	
PT-1	PAINT - COLOR 1	SHERWIN-WILLIAMS	TBD	
RES-1	RESINOUS FLOORING - COLOR 1	BASF	URECRE HP/F	
RES-2	RESINOUS FLOORING - COLOR 2	BASF	URECRE HP/F	
RES-3	RESINOUS FLOORING - COLOR 3	BASF	URECRE RG	RESIN WALL SYSTEM IN SHOWER STALLS 136 & 137
RT-1	RESILIENT ATHLETIC FLOORING	JOHNSONITE	REPLAY COMMOTION	
SC-1	SEALED CONCRETE			
SIM-1	SIMULATED STONE	CORIAN	GRANULAR QUARTZ	
SIM-2	SIMULATED STONE	CORIAN	GRANULAR QUARTZ	
SP-1	SOUND PANEL	ARMSTRONG	SOUND/PAK	
SP-2	SOUND PANEL	KIREI	ECHOPANEL	24mm THICK PANELS
SS-1	SOLID SURFACE COUNTERTOP	CORIAN	DUPONT	
VCT-1	STATIC-DISSIPATIVE VINYL COMPOSITE TILE	ARMSTRONG	EXCELON SDT	SEE SPECIFICATIONS FOR GROUNDING REQUIREMENTS.

SCHEDULE - TOILET ROOM ACCESSORIES

MARK	DESCRIPTION	BOD MANUFACTURER	BOD MODEL	COMMENTS
CR1	HEAVY DUTY SHOWER CURTAIN ROD	AMERICAN SPECIALTIES	1214/1200-SHU	<varies>
CS1	RECESSED DIAPER CHANGING STATION	AMERICAN SPECIALTIES	9013	
DYS1	DOUBLE TOWEL RACK W/ TOP SHELF	AMERICAN SPECIALTIES	7311-24	
E7	BLACKOUT ROLLER SHADE	MECHO	SEE SPECIFICATIONS	BY 1a GENERAL PRIME CONTRACTOR
FSS1	ADA FOLDING SHOWER SEAT	AMERICAN SPECIALTIES	8203	
GB1	18" LONG GRAB BAR	AMERICAN SPECIALTIES	3800	
GB2	24" LONG GRAB BAR	AMERICAN SPECIALTIES	3800	
GB4	36" LONG GRAB BAR	AMERICAN SPECIALTIES	3800	
GB5	42" LONG GRAB BAR	AMERICAN SPECIALTIES	3800	
GB6	48" LONG GRAB BAR	AMERICAN SPECIALTIES	3800	
LD1	SOAP DISPENSER	N/A	N/A	OWNER PROVIDED CONTRACTOR INSTALLED
LD2	LAVATORY LIQUID SOAP DISPENSER	N/A	N/A	OWNER PROVIDED CONTRACTOR INSTALLED
MH1	MOP & BROOM HOLDER	BOBRICK	B-239X34	
MR1	CHANNEL FRAME MIRROR - 24" WIDE x 42" TALL	AMERICAN SPECIALTIES	0620-2442	
MR2	CUSTOM CHANNEL FRAME MIRROR - 48" TALL	LANCASTER PAINT & GLASS		VERIFY MAX WIDTH IN FIELD PRIOR TO FABRICATION
PT1	WALL MOUNTED PAPER TOWEL DISPENSER	N/A	N/A	<varies>
RH1	DOUBLE ROBE HOOK	AMERICAN SPECIALTIES	7345	
SDS1	SOAP DISH SHELF	AMERICAN SPECIALTIES	7390-S18	
SN1	SANITARY WASTE RECEPTACLE	N/A	N/A	OWNER PROVIDED CONTRACTOR INSTALLED
TP1	TOILET PAPER DISPENSER	N/A	N/A	OWNER PROVIDED CONTRACTOR INSTALLED

GENERAL INTERIOR ELEVATION NOTES

NOTE #	NOTE
1	CONTRACTOR SHALL BE REQUIRED TO COORDINATE FINAL CASEWORK SHOP DRAWINGS AND INSTALLATION WITH ALL EQUIPMENT, INCLUDING EQUIPMENT PROVIDED BY OWNER. COORDINATION EFFORTS SHALL INCLUDE BUT ARE NOT LIMITED TO ENSURING PROPER CLEARANCES ARE PROVIDED FOR BOTH INSTALLATION AND OPERATION. EQUIPMENT SHALL BE AS TIGHT TO CASEWORK AS POSSIBLE AS PERMITTED BY EQUIPMENT REQUIREMENTS. PRIOR TO INSTALLATION OF CASEWORK EQUIPMENT CUT SHEETS & INSTALLATION INSTRUCTIONS SHALL BE POSTED WITH IN THE ROOM WHERE WORK IS BEING PERFORMED.
2	CONTRACTOR SHALL REFER TO ARCHITECTURAL WOODWORK STANDARDS 2014, CABINET DESIGN SERIES (CDS) FOR FURTHER INFORMATION ABOUT CASEWORK.
3	REFER TO SHEET A108 FOR EQUIPMENT SCHEDULE & NOTES.
4	ALIGN BASE AND WALL TILE GROUT LINES WITH FLOOR TILE GROUT LINES U.N.O.
5	ENLARGED PLAN DIMENSIONS SHALL BE DIMENSIONED FROM OUTSIDE FACE OF GWB UNLESS NOTED OTHERWISE.
6	INTERIOR ELEVATION DIMENSIONS SHALL BE DIMENSIONED FROM OUTSIDE FACE OF TILE.
7	START TILE WORKPOINT ABBREVIATION (S.T.W.)

MANN STUDIOS
ARCHITECTURE • MASTER PLANNING
10839-D PHILADELPHIA RD
WHITE MARSH, MD 21162
(P) 410-344-1460
(F) 443-403-2460
(E) INFO@MANNSTUDIOS.COM
WWW.MANNSTUDIOS.COM

SEAL:
I HEREBY CERTIFY THAT THESE DOCUMENTS WERE PREPARED OR APPROVED BY ME, AND THAT I AM A DULY LICENSED PROFESSIONAL ARCHITECT UNDER THE LAWS OF THE STATE OF PENNSYLVANIA. LICENSE NUMBER: #04405311 EXPIRATION DATE: 6/30/2023

CONSULTANT:

CUMRU FIRE DEPARTMENT
1775 WELSH ROAD
MOHNTON, PA 19540

NO.	DESCRIPTION	DATE

PROJECT NUMBER: 18-036
PROJECT SET: BID SET
DATE ISSUED: 11/30/2023
DRAWING TITLE: ENLARGED PLANS & INT. ELEVATIONS
SHEET NUMBER: **A701**

11/29/2023 11:43:18 AM

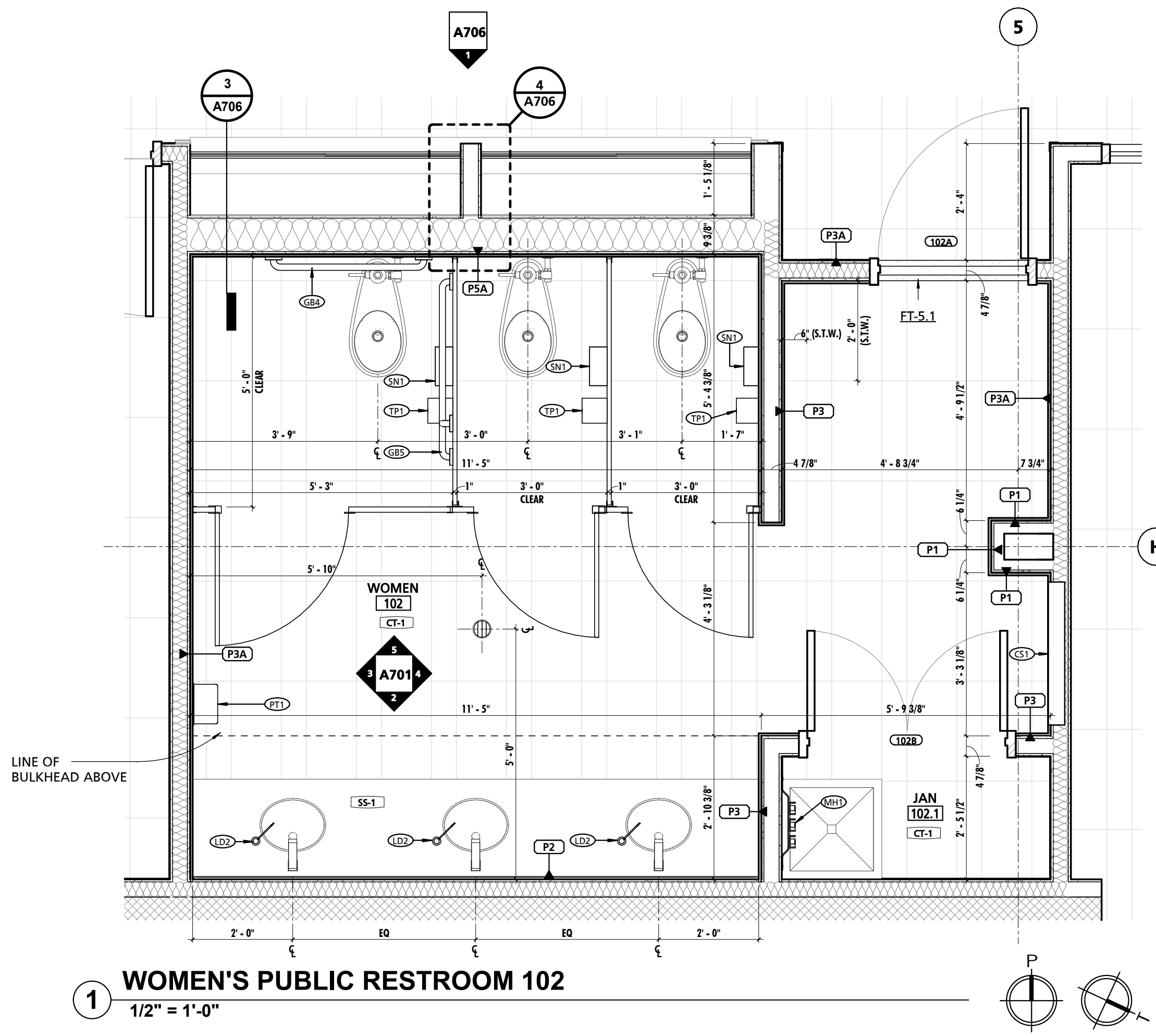

1 WOMEN'S PUBLIC RESTROOM 102
1/2" = 1'-0"

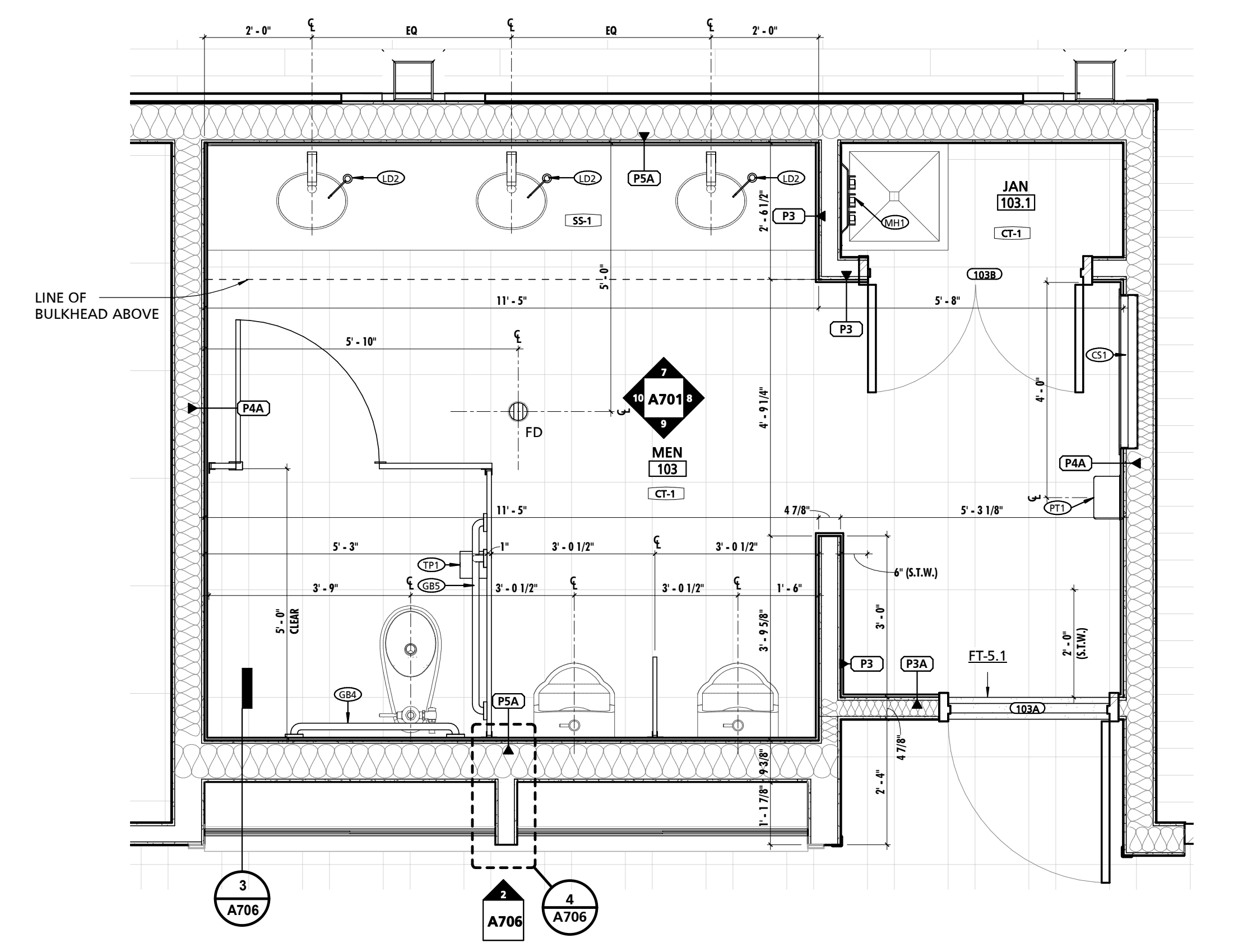

6 MEN'S PUBLIC RESTROOM 103
1/2" = 1'-0"

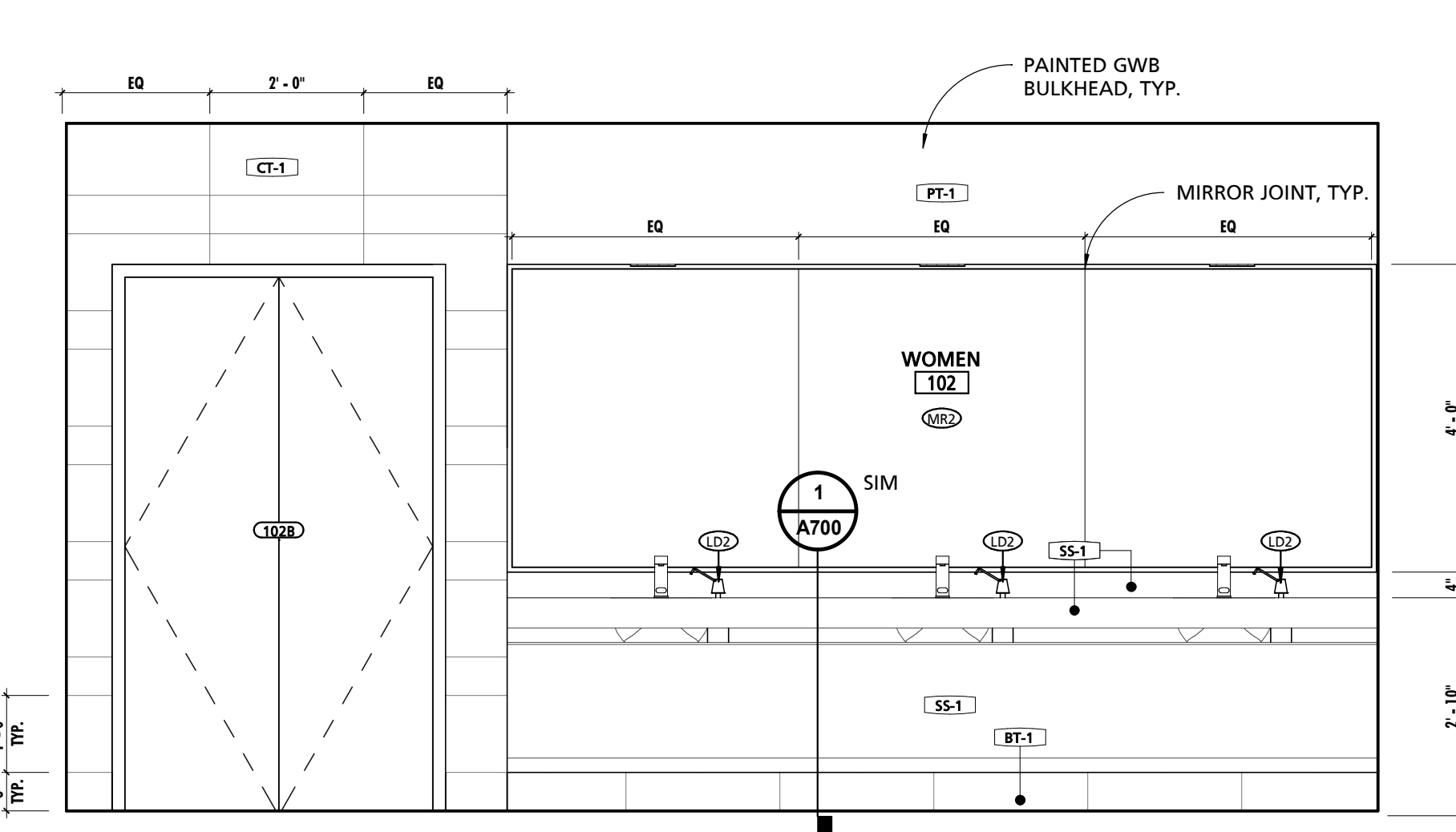

2 WOMEN'S RESTROOM 102 SOUTH ELEVATION
1/2" = 1'-0"

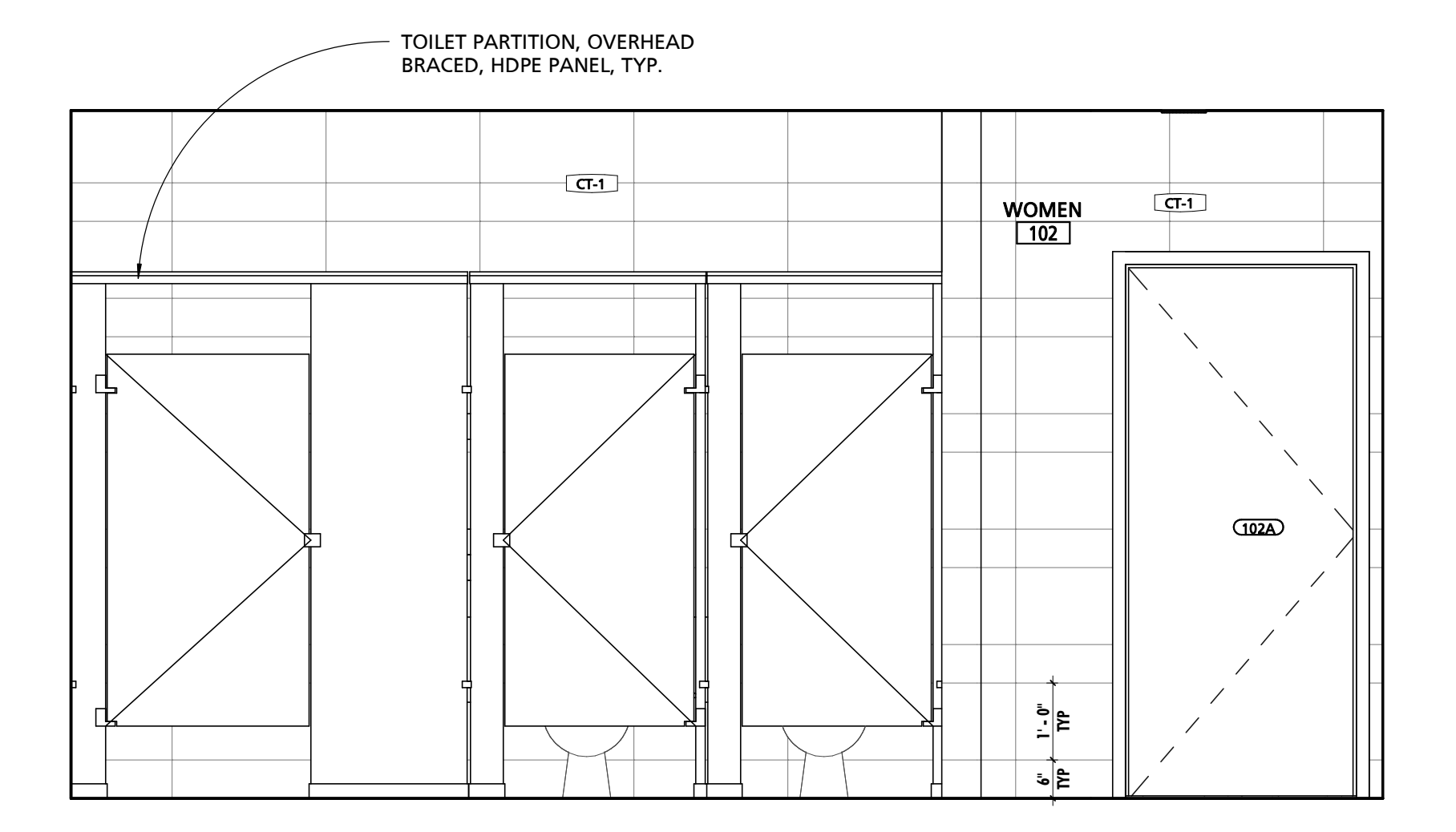

5 WOMEN'S RESTROOM 102 NORTH ELEVATION
1/2" = 1'-0"

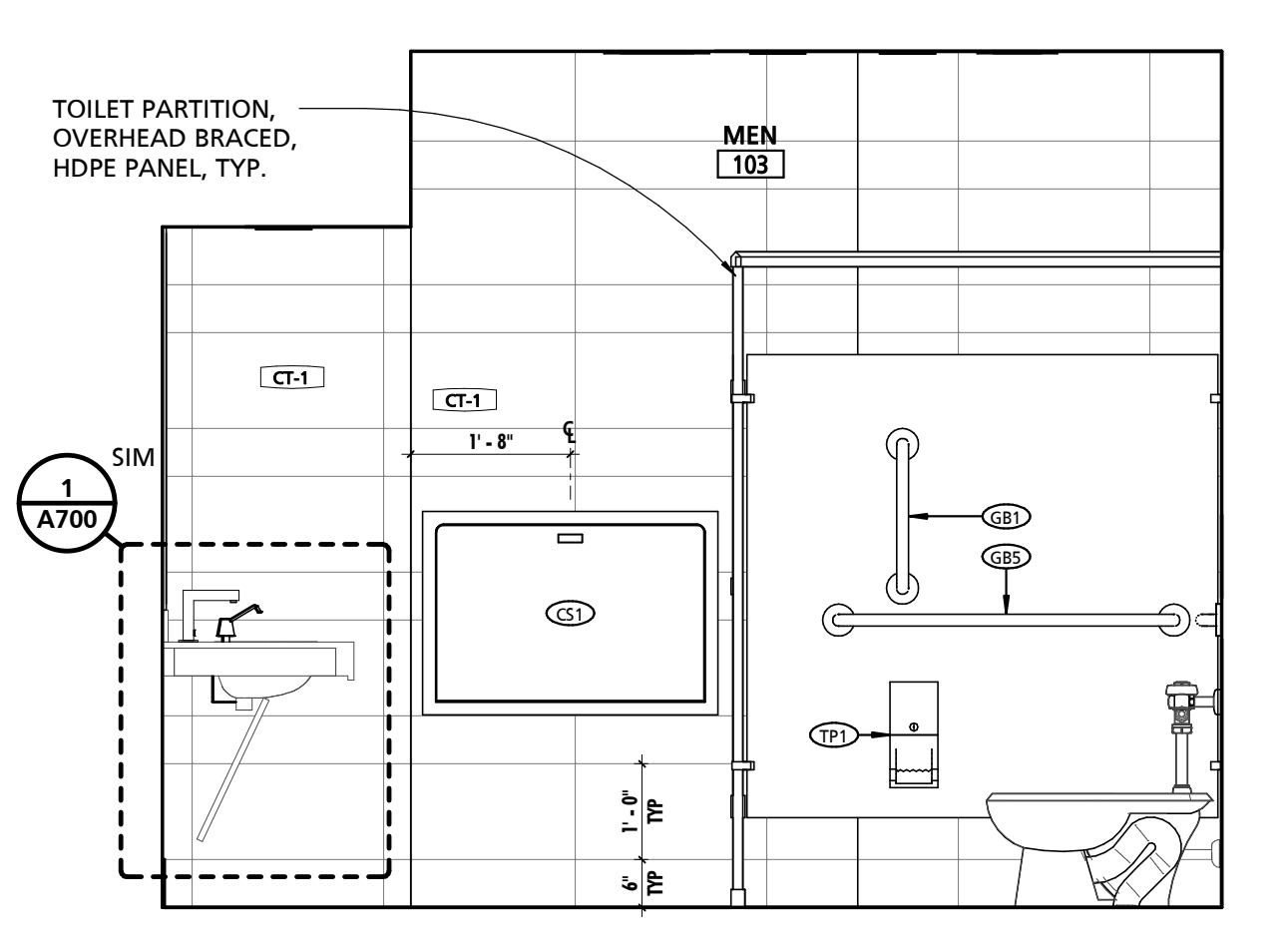

8 MEN'S RESTROOM 103 EAST ELEVATION
1/2" = 1'-0"

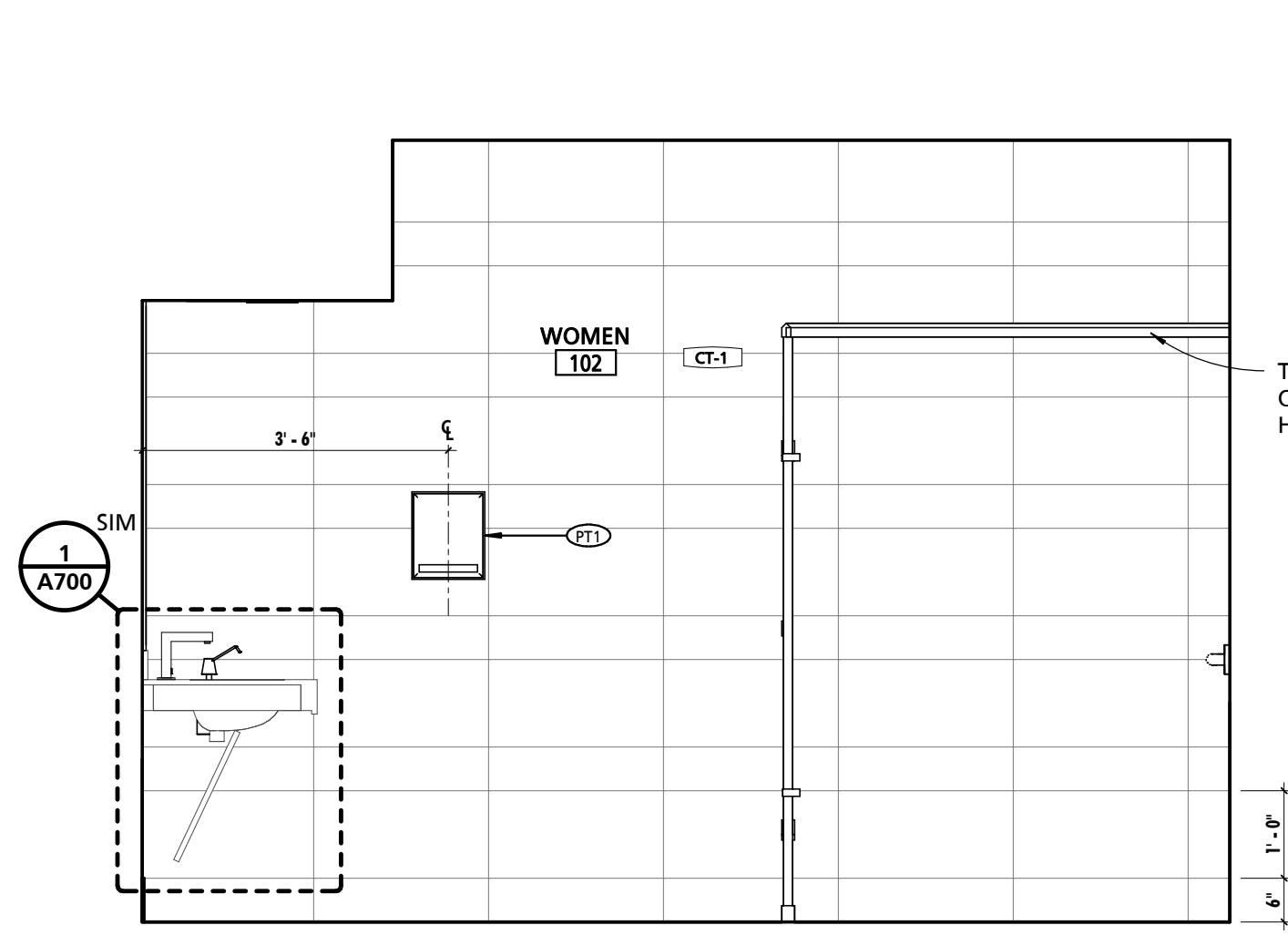

3 WOMEN'S RESTROOM 102 WEST ELEVATION
1/2" = 1'-0"

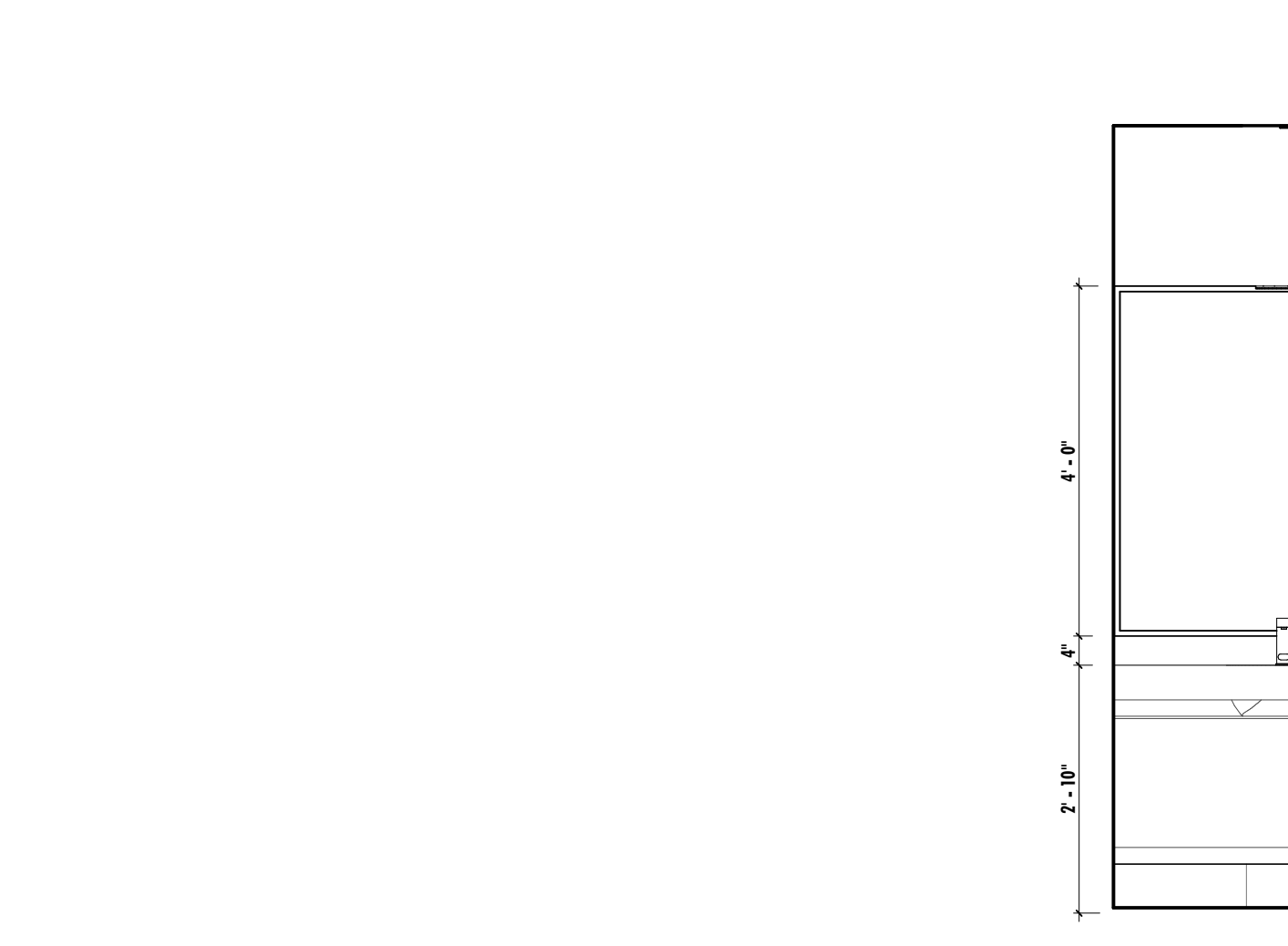

7 MEN'S RESTROOM 103 NORTH ELEVATION
1/2" = 1'-0"

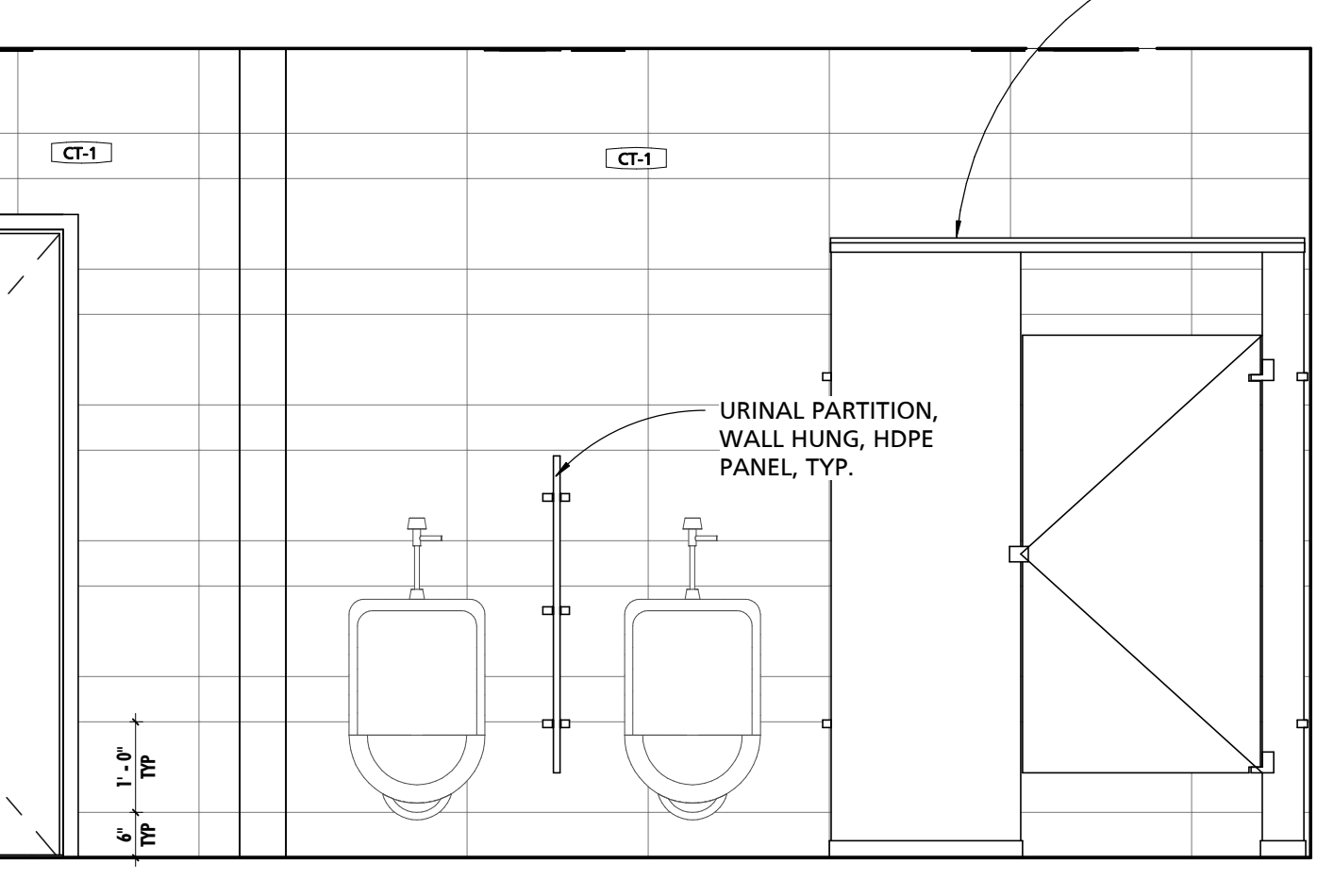

9 MEN'S RESTROOM 103 SOUTH ELEVATION
1/2" = 1'-0"

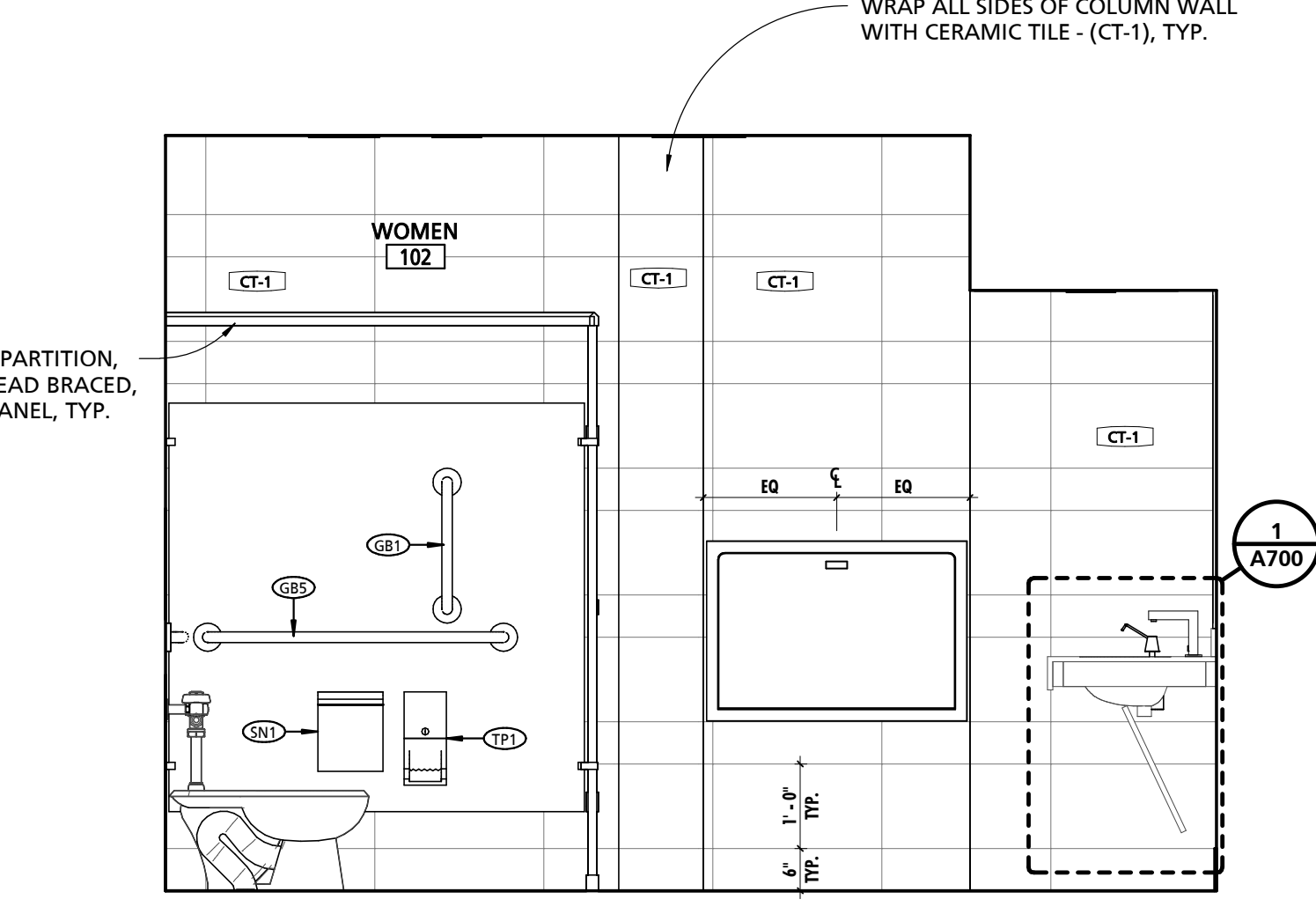

4 WOMEN'S RESTROOM 102 EAST ELEVATION
1/2" = 1'-0"

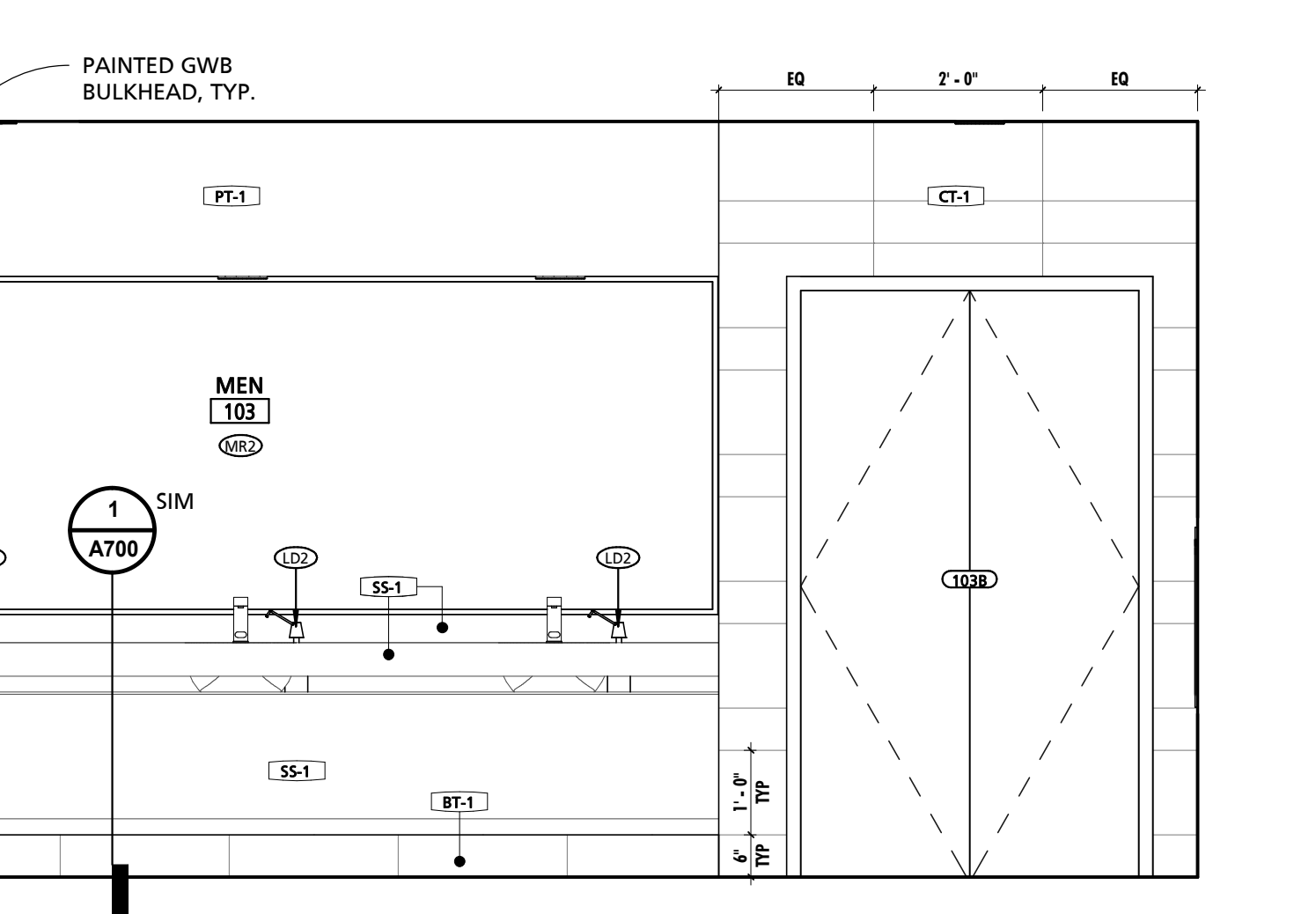

7 MEN'S RESTROOM 103 NORTH ELEVATION
1/2" = 1'-0"

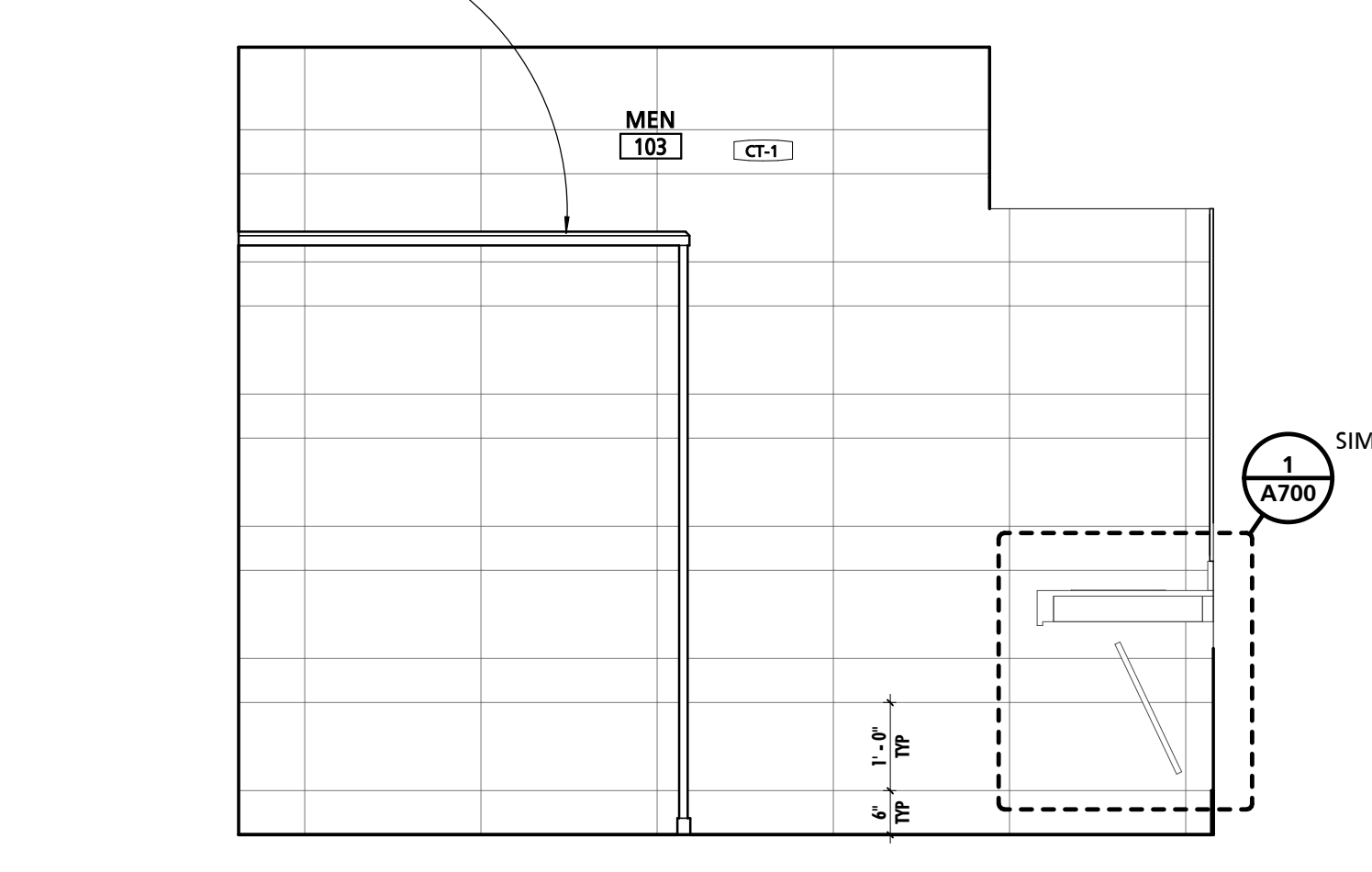

10 MEN'S RESTROOM 103 WEST ELEVATION
1/2" = 1'-0"

SCHEDULE - MATERIAL FINISH KEY

FINISH MARK	DESCRIPTION	BOD MANUFACTURER	BOD MODEL/PRODUCT LINE	COMMENTS
BT-1	6" x 24" CERAMIC TILE	TILE AMERICA	ATLANTIC STONE	
BT-2	3" x 12" CERAMIC TILE BASE	DALTILE	LINDEN POINT	
BT-3	4" RUBBER BASE	JOHNSONITE	TRADITIONAL RUBBER BASE	
BT-4	6" RUBBER BASE	JOHNSONITE	TRADITIONAL RUBBER BASE	
CG-1	CORNER GUARD	PROTEK SYSTEMS	CS-20R	
CPT-1	24"x24" CARPET TILE	MOHAWK GROUP	963 HERITAGE	
CT-1	6"x24" & 12"x24" CERAMIC TILE	TILE AMERICA	ATLANTIC STONE	6"x24" & 12"x24" STACKED PATTERN - PATTERN B32
CT-2	12"x24" CERAMIC TILE	DALTILE	LINDEN POINT	
CT-3	2"x2" GLAZED CERAMIC MOSAIC	DALTILE	LINDEN POINT	
CT-4	12"x24" CERAMIC WALL TILE	DALTILE	LINDEN POINT	
CT-5	3"x6" CERAMIC SUBWAY WALL TILE	DALTILE	RETROSPACE	
FRP-1	FIBER REINFORCED PANELING	MARLITE	STANDARD FRP	SMOOTH TEXTURE
FRP-2	FIBER REINFORCED PANELING	MARLITE	ARTIZAN	STACKED PATTERN
HPC-1	HIGH PERFORMANCE COATING - COLOR 1	SHERWIN-WILLIAMS	TBD	
HPC-2	HIGH PERFORMANCE COATING - COLOR 2	SHERWIN-WILLIAMS	TBD	<varies>
HPC-3	HIGH PERFORMANCE COATING - COLOR 3	SHERWIN-WILLIAMS	TBD	TYPICAL @ EXPOSED STEEL STRUCTURE, U.N.O.
HPC-4	HIGH PERFORMANCE COATING - COLOR 4	SHERWIN-WILLIAMS	TBD	TYPICAL @ EXPOSED METAL DECK, U.N.O.
LVT-1	LUXURY VINYL TILE	ARMSTRONG	NATURAL CREATIONS	NATURAL CREATIONS WITH DIAMOND 10 TECHNOLOGY
PL-1	PLASTIC LAMINATE	FORMICA	TBD	
PL-2	PLASTIC LAMINATE	FORMICA	TBD	
PT-1	PAINT - COLOR 1	SHERWIN-WILLIAMS	TBD	
RES-1	RESINOUS FLOORING - COLOR 1	BASF	URETE HP/F	
RES-2	RESINOUS FLOORING - COLOR 2	BASF	URETE HP/F	
RES-3	RESINOUS FLOORING - COLOR 3	BASF	URETE RG	RESIN WALL SYSTEM IN SHOWER STALLS 136 & 137
RT-1	RESILIENT ATHLETIC FLOORING	JOHNSONITE	REPLAY COMMOTION	
SC-1	SEALED CONCRETE			
SIM-1	SIMULATED STONE	CORIAN	GRANULAR QUARTZ	
SIM-2	SIMULATED STONE	CORIAN	GRANULAR QUARTZ	
SP-1	SOUND PANEL	ARMSTRONG	SOUNDSOAK	
SP-2	SOUND PANEL	KIREI	ECHOPANEL	24mm THICK PANELS
SS-1	SOLID SURFACE COUNTERTOP	CORIAN	DUPONT	
VCT-1	STATIC-DISSIPATIVE VINYL COMPOSITE TILE	ARMSTRONG	EXCELON SDT	SEE SPECIFICATIONS FOR GROUNDING REQUIREMENTS.

SCHEDULE - TOILET ROOM ACCESSORIES

MARK	DESCRIPTION	BOD MANUFACTURER	BOD MODEL	COMMENTS
CR1	HEAVY DUTY SHOWER CURTAIN ROD	AMERICAN SPECIALTIES	1214/1200-SHU	<varies>
CS1	RECESSED DIAPER CHANGING STATION	AMERICAN SPECIALTIES	9013	
DT51	DOUBLE TOWEL RACK W/ TOP SHELF	AMERICAN SPECIALTIES	7311-24	
E7	BLACKOUT ROLLER SHADE	MECHO	SEE SPECIFICATIONS	BY 1a GENERAL PRIME CONTRACTOR
F551	ADA FOLDING SHOWER SEAT	AMERICAN SPECIALTIES	8203	
GB1	18" LONG GRAB BAR	AMERICAN SPECIALTIES	3800	
GB2	24" LONG GRAB BAR	AMERICAN SPECIALTIES	3800	
GB4	36" LONG GRAB BAR	AMERICAN SPECIALTIES	3800	
GB5	42" LONG GRAB BAR	AMERICAN SPECIALTIES	3800	
GB6	48" LONG GRAB BAR	AMERICAN SPECIALTIES	3800	
LD1	SOAP DISPENSER	N/A	N/A	OWNER PROVIDED CONTRACTOR INSTALLED
LD2	LAVATORY LIQUID SOAP DISPENSER	N/A	N/A	OWNER PROVIDED CONTRACTOR INSTALLED
MH1	MOP & BROOM HOLDER	BOBRICK	B-239X34	
MR1	CHANNEL FRAME MIRROR - 24" WIDE x 42" TALL	AMERICAN SPECIALTIES	0620-2442	
MR2	CUSTOM CHANNEL FRAME MIRROR - 48" TALL	LANCASTER PAINT & GLASS		VERIFY MAX WIDTH IN FIELD PRIOR TO FABRICATION
PT1	WALL MOUNTED PAPER TOWEL DISPENSER	N/A	N/A	<varies>
RH1	DOUBLE ROBE HOOK	AMERICAN SPECIALTIES	7345	
SDS1	SOAP DISH SHELF	AMERICAN SPECIALTIES	7380-518	
SN1	SANITARY WASTE RECEPTACLE	N/A	N/A	OWNER PROVIDED CONTRACTOR INSTALLED
TP1	TOILET PAPER DISPENSER	N/A	N/A	OWNER PROVIDED CONTRACTOR INSTALLED

GENERAL INTERIOR ELEVATION NOTES

NOTE #	NOTE
1	CONTRACTOR SHALL BE REQUIRED TO COORDINATE FINAL CASEWORK SHOP DRAWINGS AND INSTALLATION WITH ALL EQUIPMENT, INCLUDING EQUIPMENT PROVIDED BY OWNER. COORDINATION EFFORTS SHALL INCLUDE BUT ARE NOT LIMITED TO ENSURING PROPER CLEARANCES ARE PROVIDED FOR BOTH INSTALLATION AND OPERATION. EQUIPMENT SHALL BE AS TIGHT TO CASEWORK AS POSSIBLE AS PERMITTED BY EQUIPMENT REQUIREMENTS. PRIOR TO INSTALLATION OF CASEWORK EQUIPMENT CUT SHEETS & INSTALLATION INSTRUCTIONS SHALL BE POSTED WITHIN THE ROOM WHERE WORK IS BEING PERFORMED. CONTRACTOR SHALL VERIFY FINAL REVIEWED SHOP DRAWINGS CONFORM TO EQUIPMENT AND CLEARANCE REQUIREMENTS OF ACTUAL PURCHASED EQUIPMENT AS EQUIPMENT TYPES AND MODELS ARE SUBJECT TO FACTORY BASED CHANGES FROM THE TIME OF DESIGN TO THE TIME OF PURCHASE INSTALL.
2	CONTRACTOR SHALL REFER TO ARCHITECTURAL WOODWORK STANDARDS 2014, CABINET DESIGN SERIES (CDS) FOR FURTHER INFORMATION ABOUT CASEWORK.
3	REFER TO SHEET A108 FOR EQUIPMENT SCHEDULE & NOTES.
4	ALIGN BASE AND WALL TILE GROUT LINES WITH FLOOR TILE GROUT LINES U.N.O.
5	ENLARGED PLAN DIMENSIONS SHALL BE DIMENSIONED FROM OUTSIDE FACE OF GWB UNLESS NOTED OTHERWISE.
6	INTERIOR ELEVATION DIMENSIONS SHALL BE DIMENSIONED FROM OUTSIDE FACE OF TILE.
7	START TILE WORKPRACTICE ABBREVIATION (S.T.W.)

SEAL:
I HEREBY CERTIFY THAT THESE DOCUMENTS WERE PREPARED OR APPROVED BY ME, AND THAT I AM A DULY LICENSED PROFESSIONAL ARCHITECT UNDER THE LAWS OF THE STATE OF PENNSYLVANIA. LICENSE NUMBER: #06405311 EXPIRATION DATE: 6/30/2023

CONSULTANT:

CUMRU FIRE DEPARTMENT
1775 WELSH ROAD
MOHNTON, PA 19540

NO.	DESCRIPTION	DATE

PROJECT NUMBER:
18-036
PROJECT SET:
BID SET
DATE ISSUED:
11/30/2023
DRAWING TITLE:
ENLARGED PLANS & INT. ELEVATIONS
SHEET NUMBER:
A702

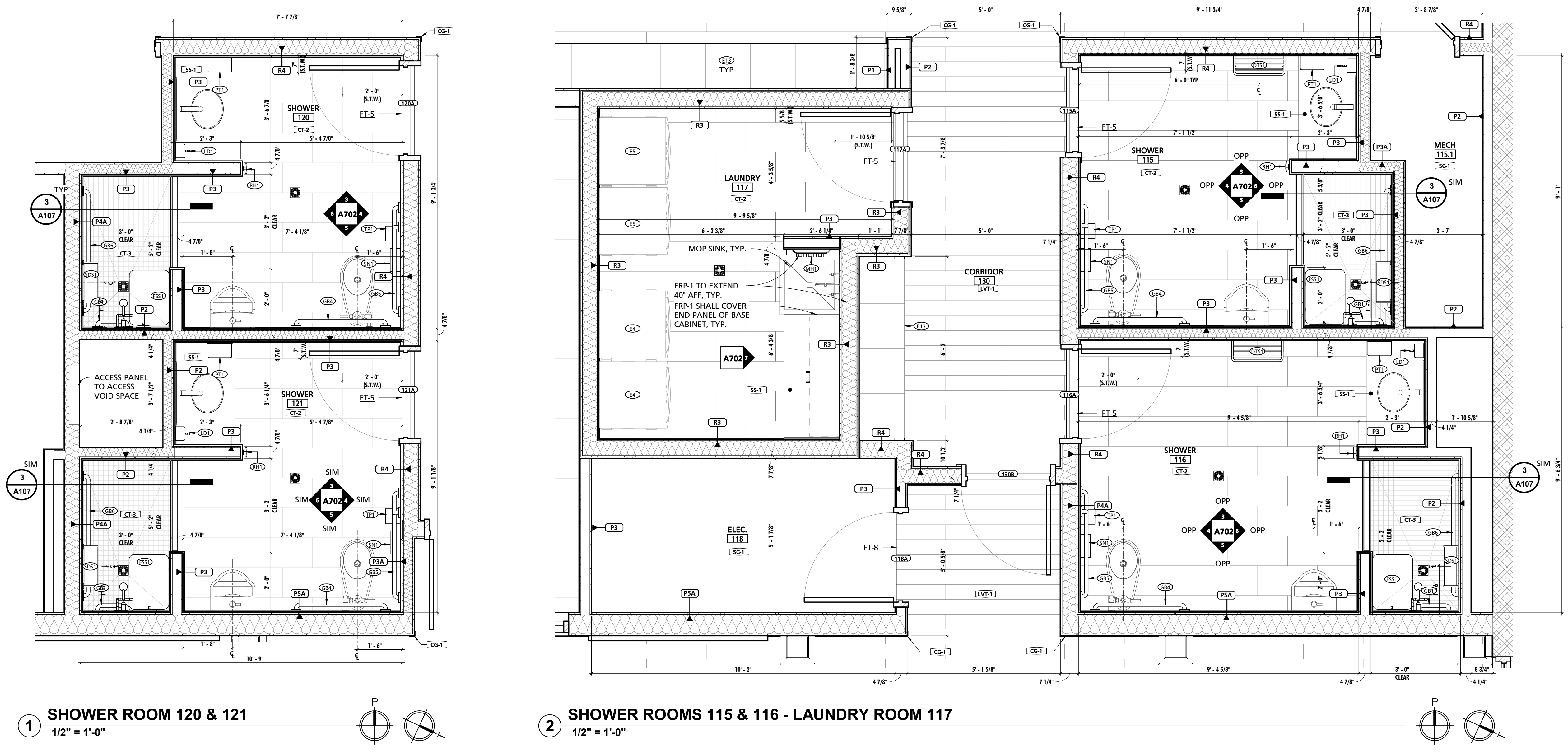

1 SHOWER ROOM 120 & 121
1/2" = 1'-0"

2 SHOWER ROOMS 115 & 116 - LAUNDRY ROOM 117
1/2" = 1'-0"

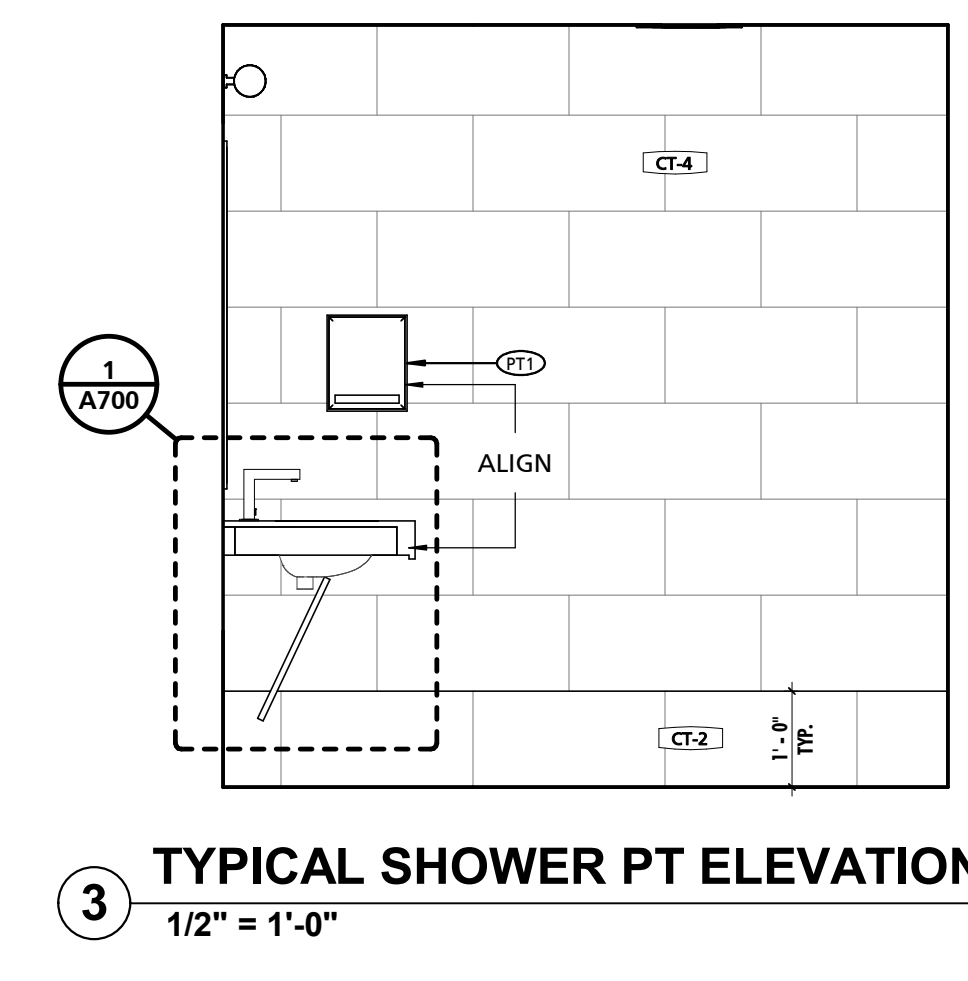

3 TYPICAL SHOWER PT ELEVATION
1/2" = 1'-0"

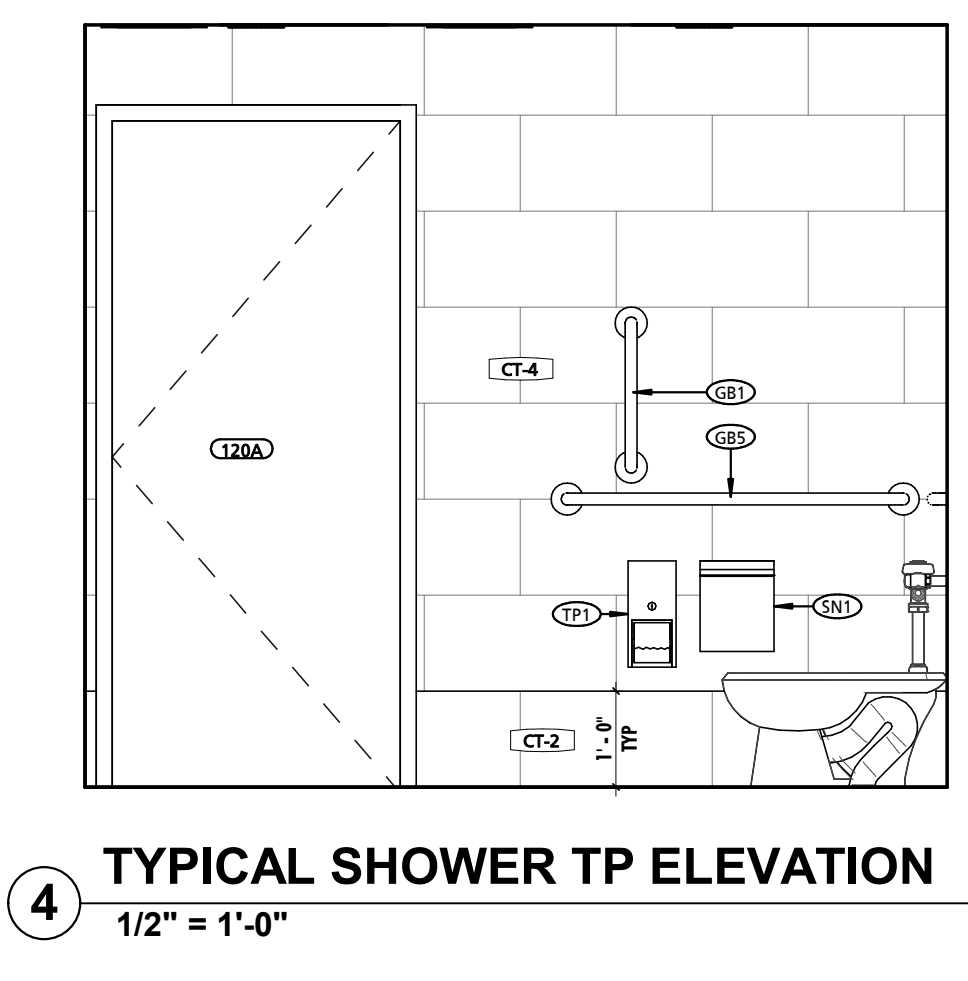

4 TYPICAL SHOWER TP ELEVATION
1/2" = 1'-0"

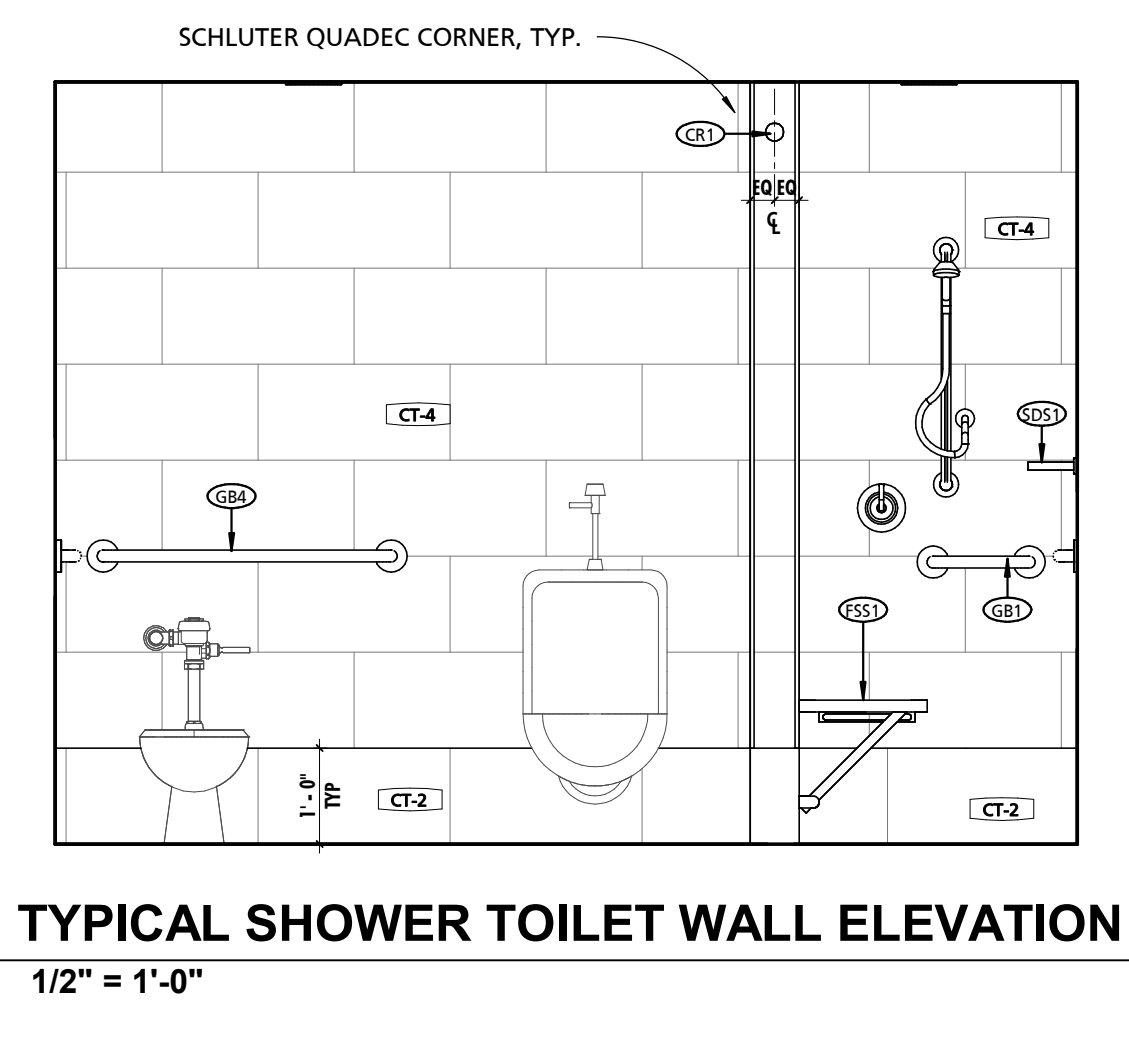

5 TYPICAL SHOWER TOILET WALL ELEVATION
1/2" = 1'-0"

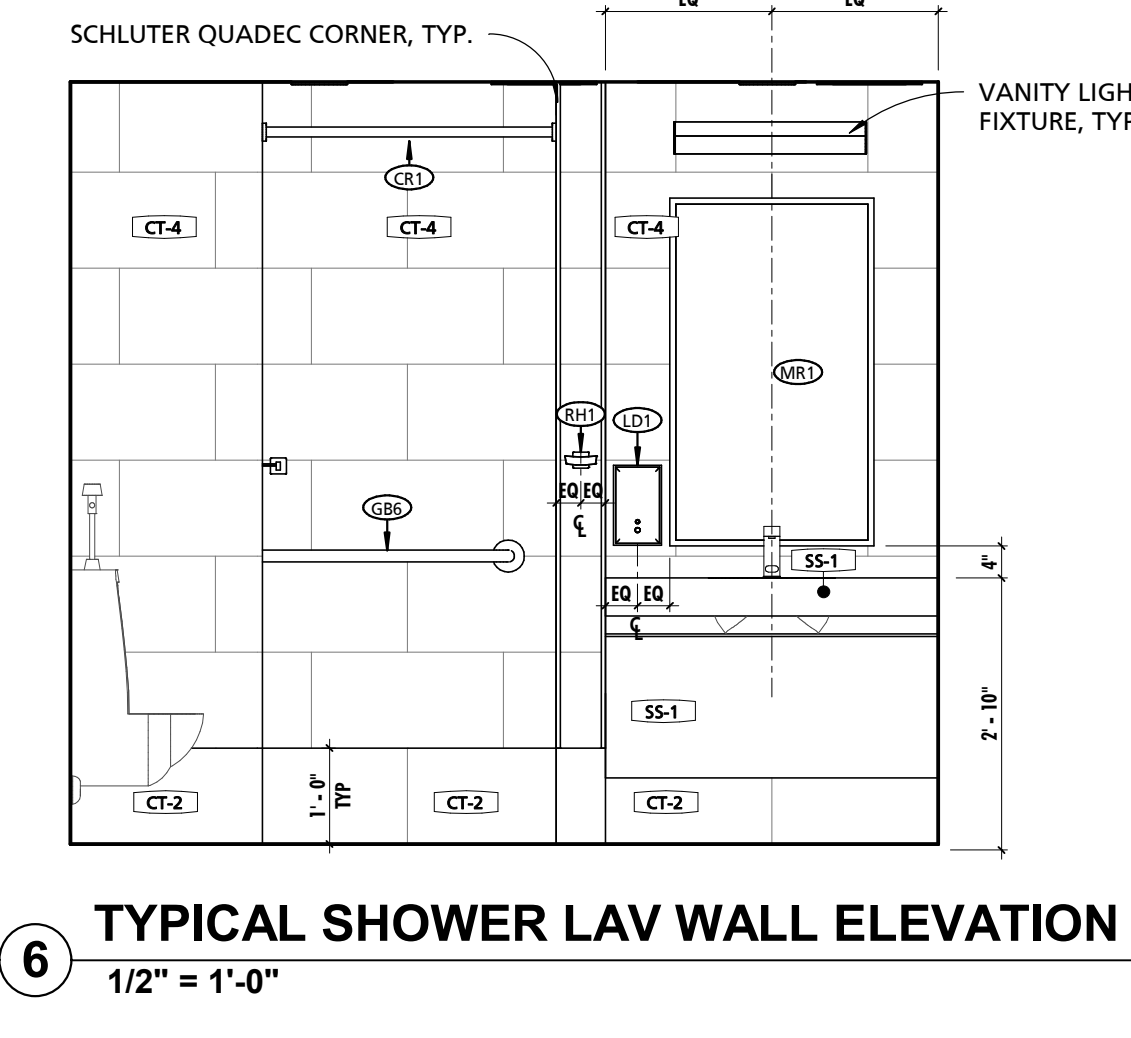

6 TYPICAL SHOWER LAV WALL ELEVATION
1/2" = 1'-0"

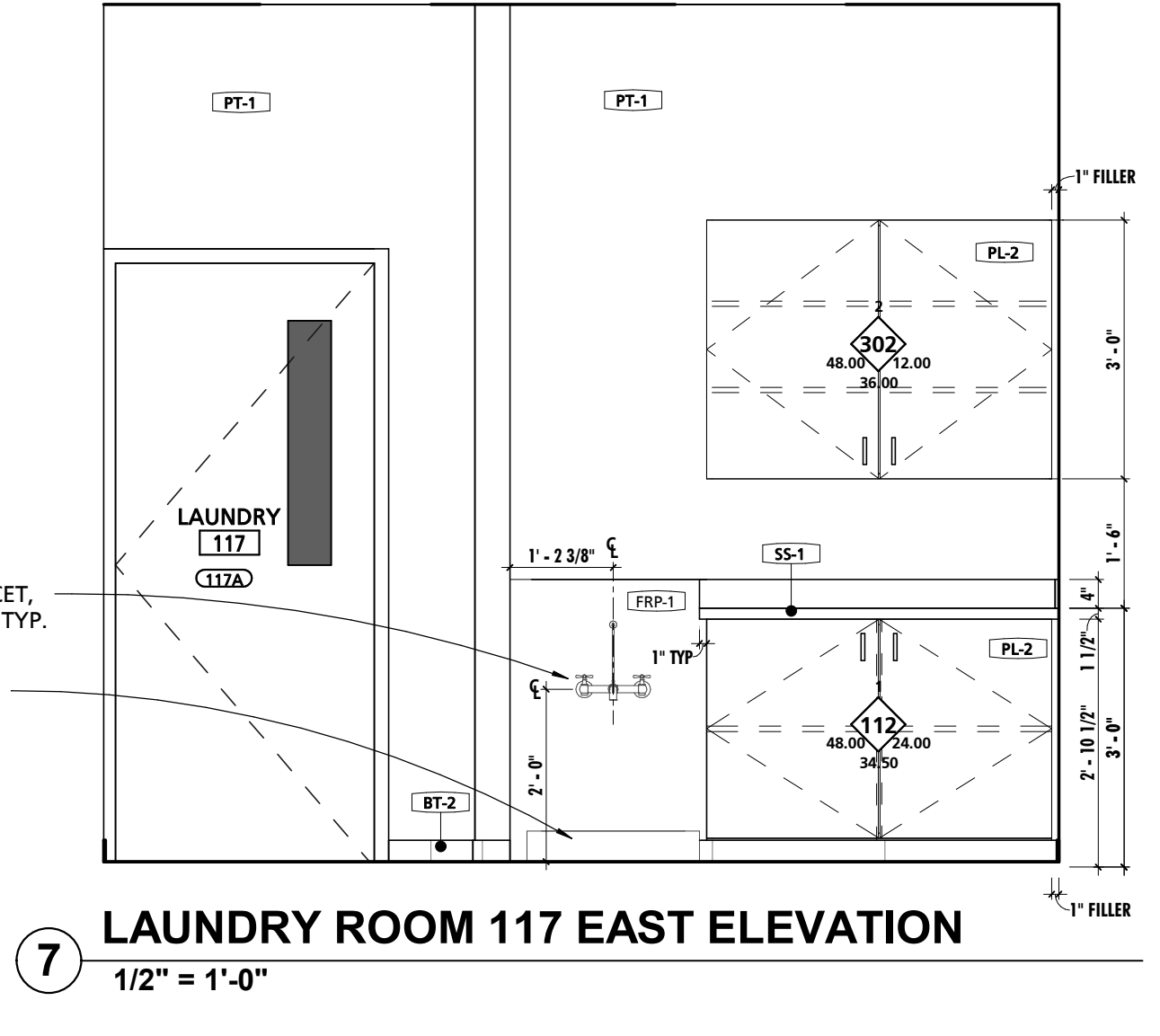

7 LAUNDRY ROOM 117 EAST ELEVATION
1/2" = 1'-0"

SCHEDULE - TOILET ROOM ACCESSORIES				
MARK	DESCRIPTION	BOD MANUFACTURER	BOD MODEL	COMMENTS
CR1	HEAVY DUTY SHOWER CURTAIN ROD	AMERICAN SPECIALTIES	1214/1200-SHU	<varies>
CS1	RECESSED DIAPER CHANGING STATION	AMERICAN SPECIALTIES	9013	
DT51	DOUBLE TOWEL RACK W/ TOP SHELF	AMERICAN SPECIALTIES	7311-24	
E7	BLACKOUT ROLLER SHADE	MECHO	SEE SPECIFICATIONS	BY 1a GENERAL PRIME CONTRACTOR
FS51	ADA FOLDING SHOWER SEAT	AMERICAN SPECIALTIES	8203	
GB1	18" LONG GRAB BAR	AMERICAN SPECIALTIES	3800	
GB2	24" LONG GRAB BAR	AMERICAN SPECIALTIES	3800	
GB4	36" LONG GRAB BAR	AMERICAN SPECIALTIES	3800	
GB5	42" LONG GRAB BAR	AMERICAN SPECIALTIES	3800	
GB6	48" LONG GRAB BAR	AMERICAN SPECIALTIES	3800	
LD1	SOAP DISPENSER	N/A	N/A	OWNER PROVIDED CONTRACTOR INSTALLED
LD2	LAVATORY LIQUID SOAP DISPENSER	N/A	N/A	OWNER PROVIDED CONTRACTOR INSTALLED
MH1	MOP & BROOM HOLDER	BOBRICK	B-239X34	
MR1	CHANNEL FRAME MIRROR - 24" WIDE x 42" TALL	AMERICAN SPECIALTIES	0620-2442	
MR2	CUSTOM CHANNEL FRAME MIRROR - 48" TALL	LANCASTER PAINT & GLASS	N/A	VERIFY MAX WIDTH IN FIELD PRIOR TO FABRICATION
PT1	WALL MOUNTED PAPER TOWEL DISPENSER	N/A	N/A	<varies>
RH1	DOUBLE ROBE HOOK	AMERICAN SPECIALTIES	7345	
SDS1	SOAP DISH SHELF	AMERICAN SPECIALTIES	7380-S18	
SN1	SANITARY WASTE RECEPTACLE	N/A	N/A	OWNER PROVIDED CONTRACTOR INSTALLED
TP1	TOILET PAPER DISPENSER	N/A	N/A	OWNER PROVIDED CONTRACTOR INSTALLED

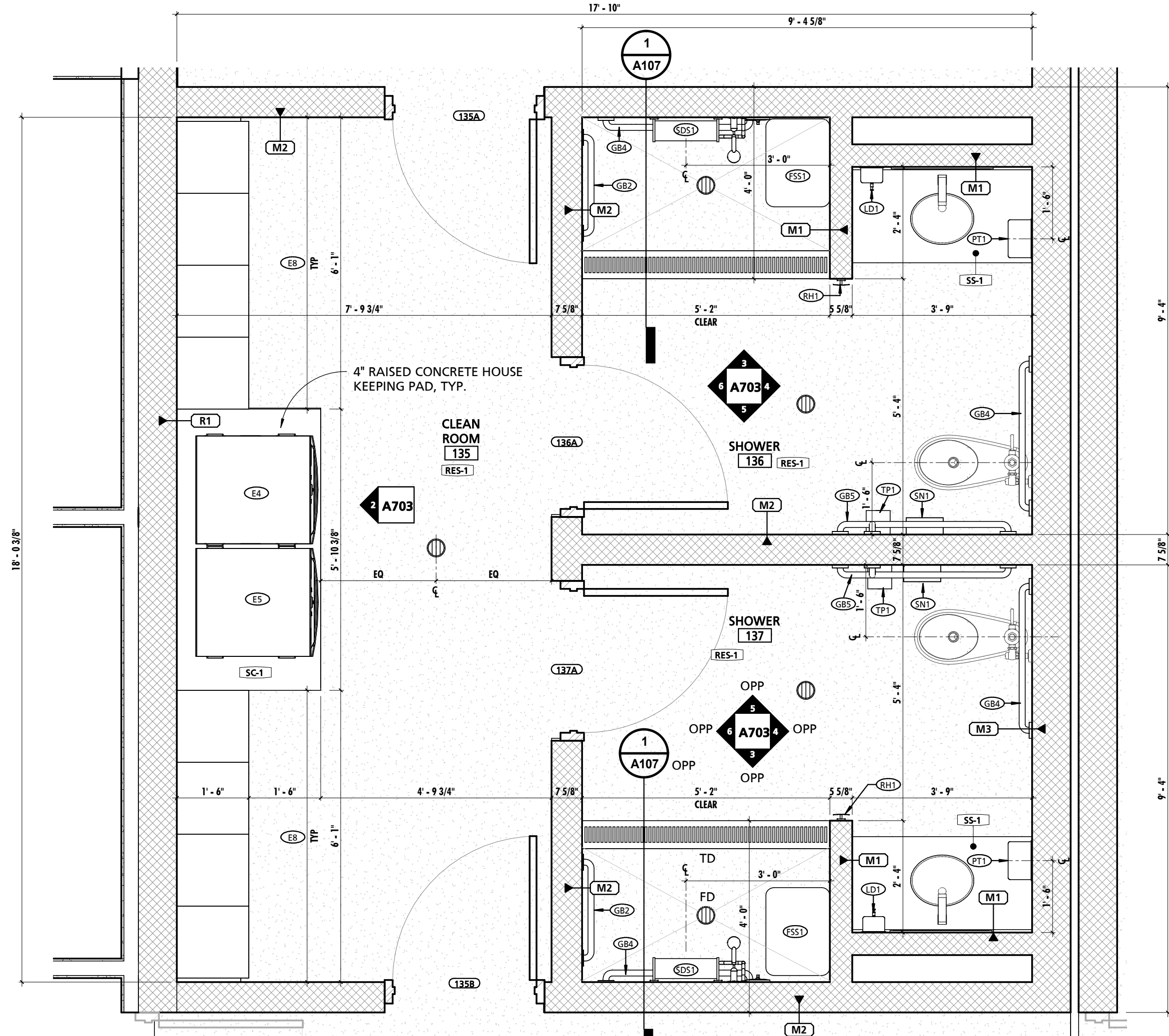

1 CLEAN ROOM 135 - SHOWER ROOMS 136 & 137
1/2" = 1'-0"

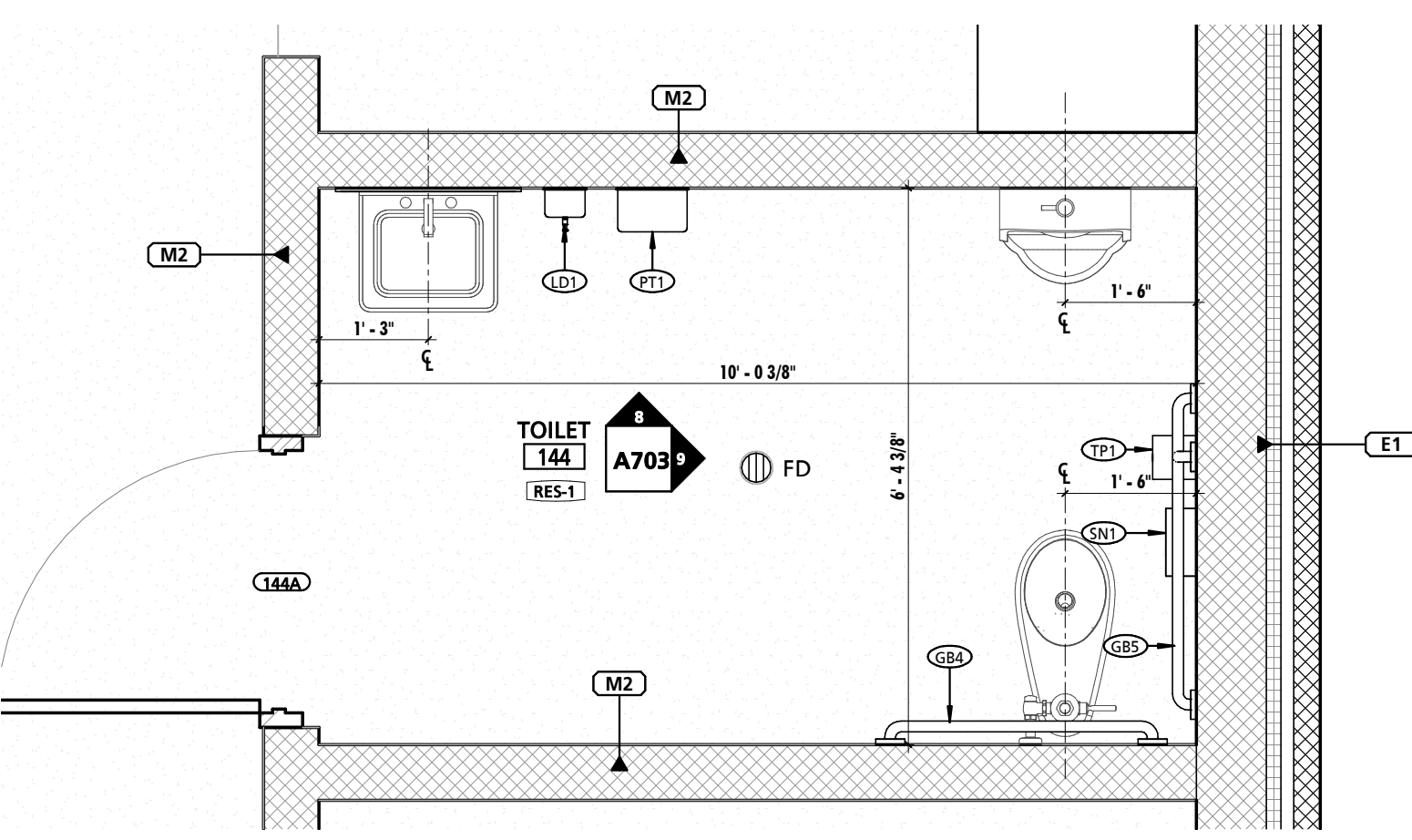

7 TOILET 144
1/2" = 1'-0"

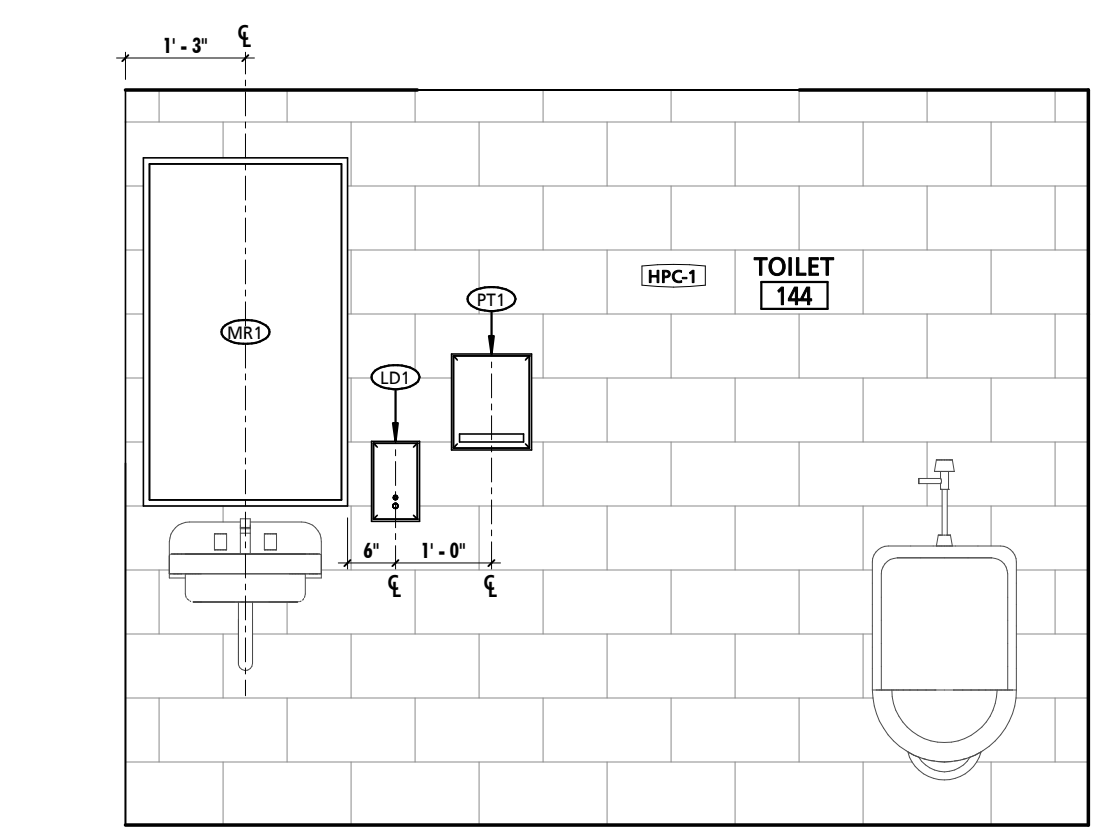

8 TOILET 144 NORTH ELEVATION
1/2" = 1'-0"

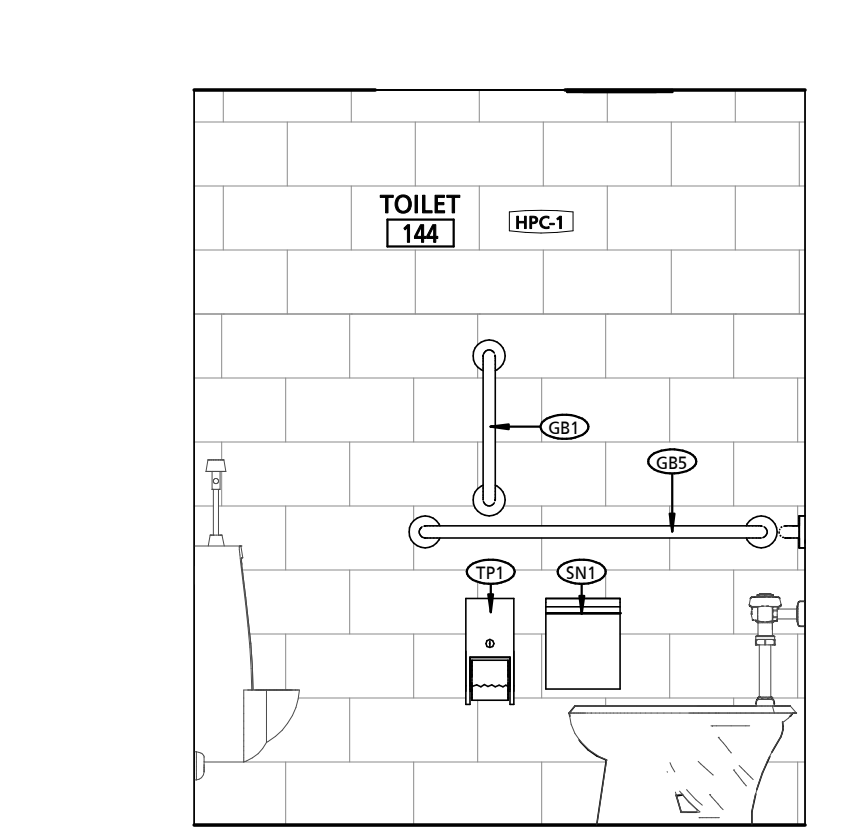

9 TOILET 144 EAST ELEVATION
1/2" = 1'-0"

GENERAL INTERIOR ELEVATION NOTES	
NOTE #	NOTE
1	CONTRACTOR SHALL BE REQUIRED TO COORDINATE FINAL CASEWORK SHOP DRAWINGS AND INSTALLATION WITH ALL EQUIPMENT, INCLUDING EQUIPMENT PROVIDED BY OWNER. COORDINATION EFFORTS SHALL INCLUDE BUT ARE NOT LIMITED TO ENSURING PROPER CLEARANCES ARE PROVIDED FOR BOTH INSTALLATION AND OPERATION. EQUIPMENT SHALL BE AS TIGHT TO CASEWORK AS POSSIBLE AS PERMITTED BY EQUIPMENT REQUIREMENTS. PRIOR TO INSTALLATION OF CASEWORK EQUIPMENT CUT SHEETS & INSTALLATION INSTRUCTIONS SHALL BE POSTED WITH IN THE ROOM WHERE WORK IS BEING PERFORMED. CONTRACTOR SHALL VERIFY FINAL REVISED SHOP DRAWINGS CONFORM TO EQUIPMENT AND CLEARANCE REQUIREMENTS OF ACTUAL PURCHASED EQUIPMENT AS EQUIPMENT TYPES AND MODELS ARE SUBJECT TO FACTORY BASED CHANGES FROM THE TIME OF DESIGN TO THE TIME OF PURCHASE INSTALL.
2	CONTRACTOR SHALL REFER TO ARCHITECTURAL WOODWORK STANDARDS 2014, CABINET DESIGN SERIES (CDS) FOR FURTHER INFORMATION ABOUT CASEWORK.
3	REFER TO SHEET A108 FOR EQUIPMENT SCHEDULE & NOTES.
4	ALIGN BASE AND WALL TILE GROUT LINES WITH FLOOR TILE GROUT LINES U.N.O.
5	ENLARGED PLAN DIMENSIONS SHALL BE DIMENSIONED FROM OUTSIDE FACE OF GWB UNLESS NOTED OTHERWISE.
6	INTERIOR ELEVATION DIMENSIONS SHALL BE DIMENSIONED FROM OUTSIDE FACE OF TILE.
7	START TILE WORKPOINT ABBREVIATION (S.T.W.)

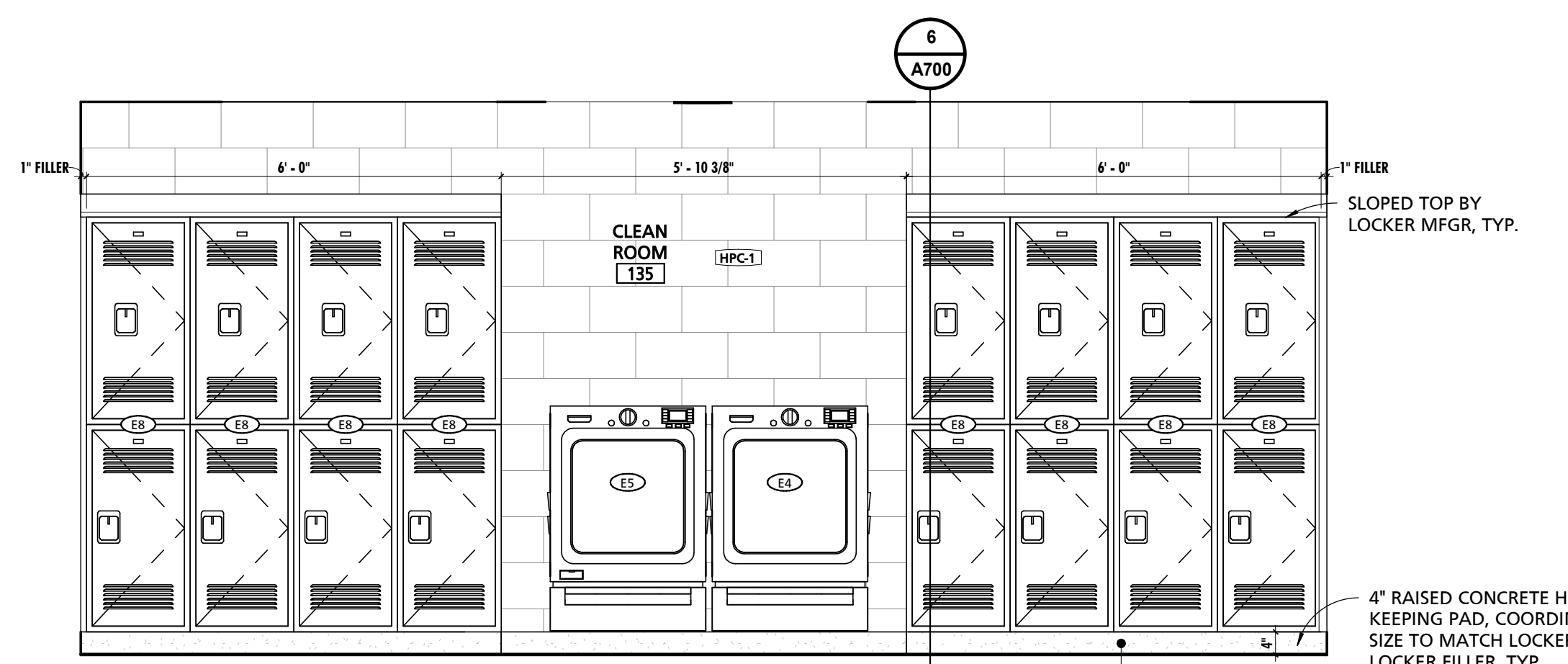

2 CLEAN ROOM 135 WEST ELEVATION
1/2" = 1'-0"

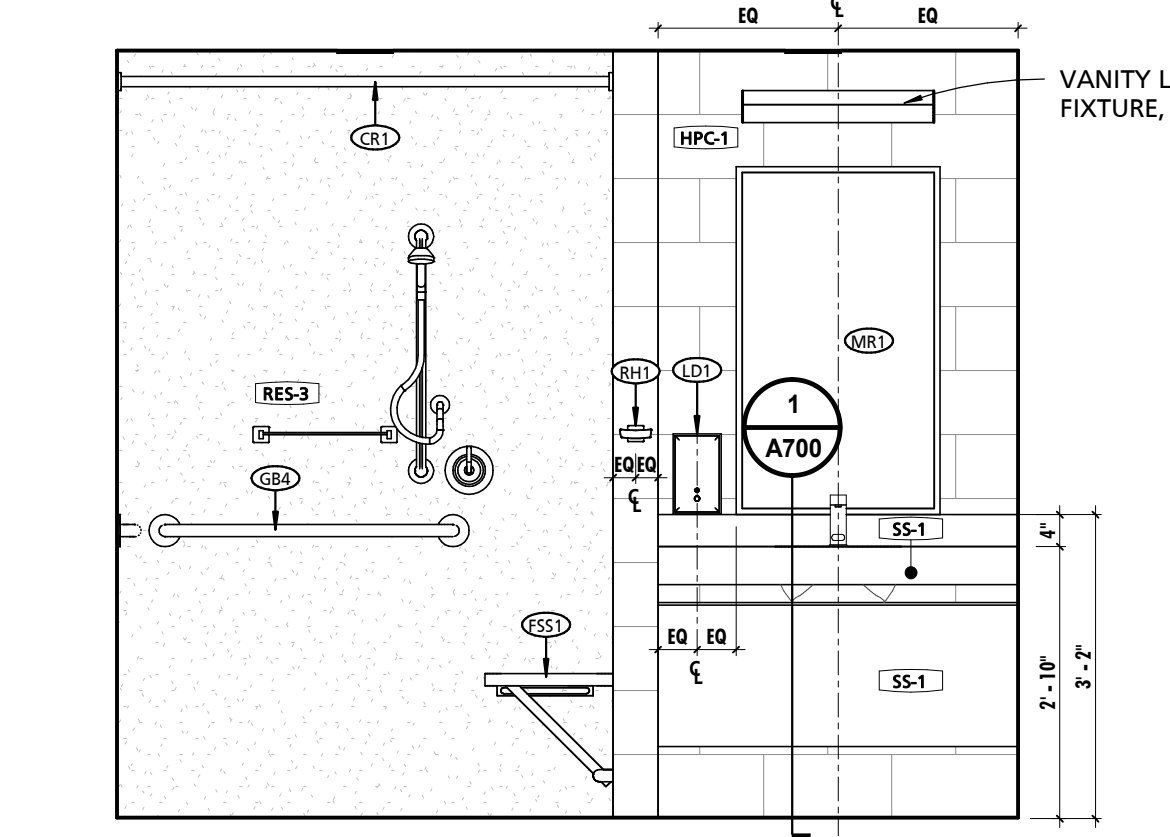

3 TYPICAL SHOWER LAV WALL ELEVATION
1/2" = 1'-0"

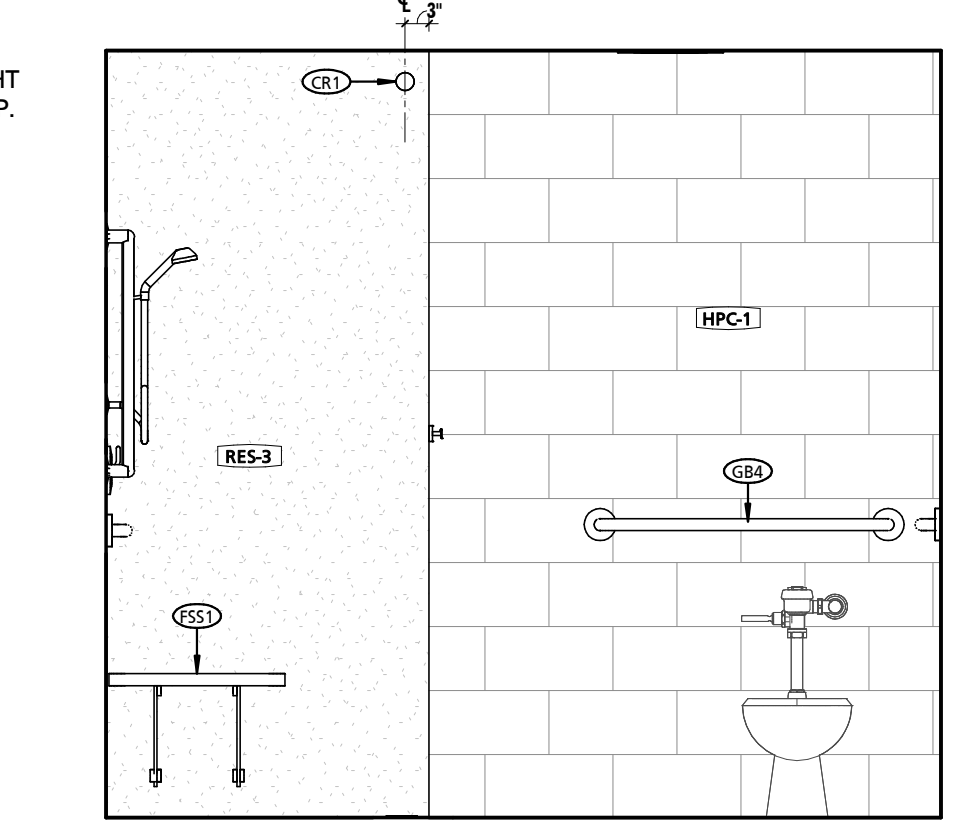

4 TYPICAL SHOWER EAST ELEVATION
1/2" = 1'-0"

SCHEDULE - MATERIAL FINISH KEY				
FINISH MARK	DESCRIPTION	BOD MANUFACTURER	BOD MODEL/PRODUCT LINE	COMMENTS
BT-1	6" x 24" CERAMIC TILE	TILE AMERICA	ATLANTIC STONE	
BT-2	3" x 12" CERAMIC TILE BASE	DALTLIE	LINDEN POINT	
BT-3	4" RUBBER BASE	JOHNSONITE	TRADITIONAL RUBBER BASE	
BT-4	6" RUBBER BASE	JOHNSONITE	TRADITIONAL RUBBER BASE	
CG-1	CORNER GUARD	PROTEK SYSTEMS	CG-20R	
CPT-1	24"x24" CARPET TILE	MOHAWK GROUP	963 HERITAGE	
CT-1	6"x24" & 12"x24" CERAMIC TILE	TILE AMERICA	ATLANTIC STONE	6"x24" & 12"x24" STACKED PATTERN - PATTERN B32
CT-2	12"x24" CERAMIC TILE	DALTLIE	LINDEN POINT	
CT-3	2"x2" GLAZED CERAMIC MOSAIC	DALTLIE	LINDEN POINT	
CT-4	12"x24" CERAMIC WALL TILE	DALTLIE	LINDEN POINT	
CT-5	3"x6" CERAMIC SUBWAY WALL TILE	DALTLIE	RETROSPACE	
FRP-1	FIBER REINFORCED PANELING	MARLITE	STANDARD FRP	SMOOTH TEXTURE
FRP-2	FIBER REINFORCED PANELING	MARLITE	ARTIZAN	STACKED PATTERN
HPC-1	HIGH PERFORMANCE COATING - COLOR 1	SHERWIN-WILLIAMS	TBD	
HPC-2	HIGH PERFORMANCE COATING - COLOR 2	SHERWIN-WILLIAMS	TBD	<varies>
HPC-3	HIGH PERFORMANCE COATING - COLOR 3	SHERWIN-WILLIAMS	TBD	TYPICAL @ EXPOSED STEEL STRUCTURE, U.N.O.
HPC-4	HIGH PERFORMANCE COATING - COLOR 4	SHERWIN-WILLIAMS	TBD	TYPICAL @ EXPOSED METAL DECK, U.N.O.
LVT-1	LUXURY VINYL TILE	ARMSTRONG	NATURAL CREATIONS	NATURAL CREATIONS WITH DIAMOND 10 TECHNOLOGY
PL-1	PLASTIC LAMINATE	FORMICA	TBD	
PL-2	PLASTIC LAMINATE	FORMICA	TBD	
PT-1	PAINT - COLOR 1	SHERWIN-WILLIAMS	TBD	
RES-1	RESINOUS FLOORING - COLOR 1	BASF	URETE HP/F	
RES-2	RESINOUS FLOORING - COLOR 2	BASF	URETE HP/F	
RES-3	RESINOUS FLOORING - COLOR 1	BASF	URETE RG	RESIN WALL SYSTEM IN SHOWER STALLS 136 & 137
RT-1	RESILIENT ATHLETIC FLOORING	JOHNSONITE	REPLAY COMMOTION	
SC-1	SEALED CONCRETE			
SIM-1	SIMULATED STONE	CORIAN	GRANULAR QUARTZ	
SIM-2	SIMULATED STONE	CORIAN	GRANULAR QUARTZ	
SP-1	SOUND PANEL	ARMSTRONG	SOUND SOAK	24mm THICK PANELS
SP-2	SOUND PANEL	KIREI	ECHOPANEL	
SS-1	SOLID SURFACE COUNTERTOP	CORIAN	DUPONT	
VCT-1	STATIC-DISSIPATIVE VINYL COMPOSITE TILE	ARMSTRONG	EXCELON SDT	SEE SPECIFICATIONS FOR GROUNDING REQUIREMENTS.

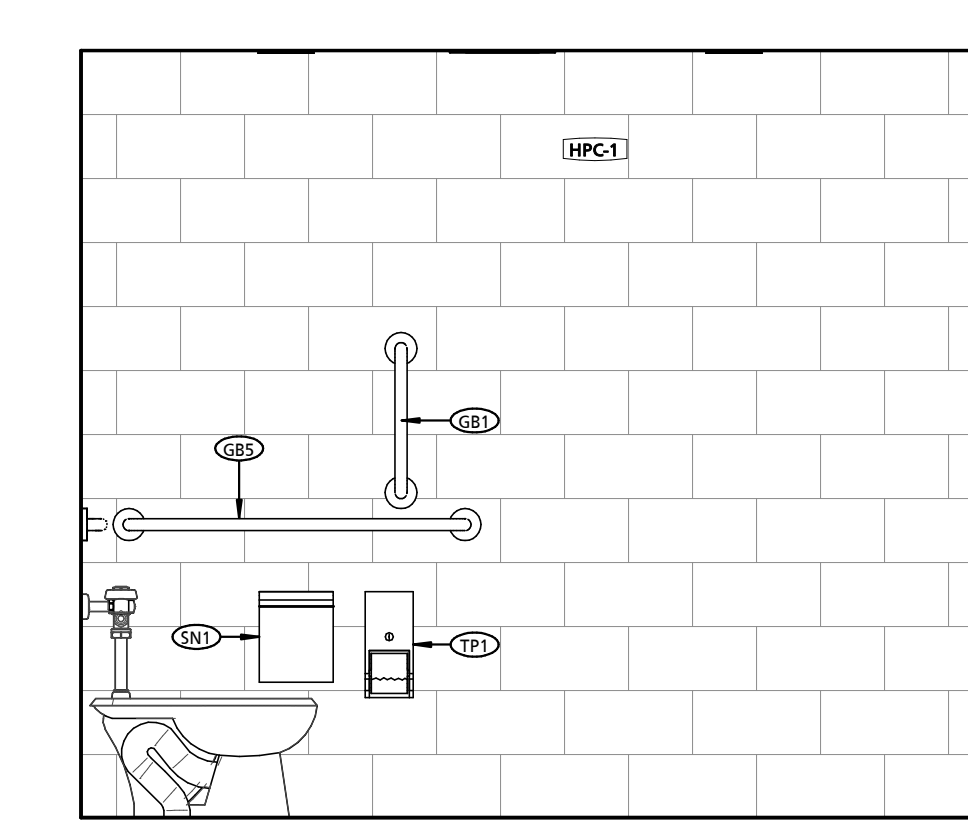

5 TYPICAL SHOWER TP ELEVATION
1/2" = 1'-0"

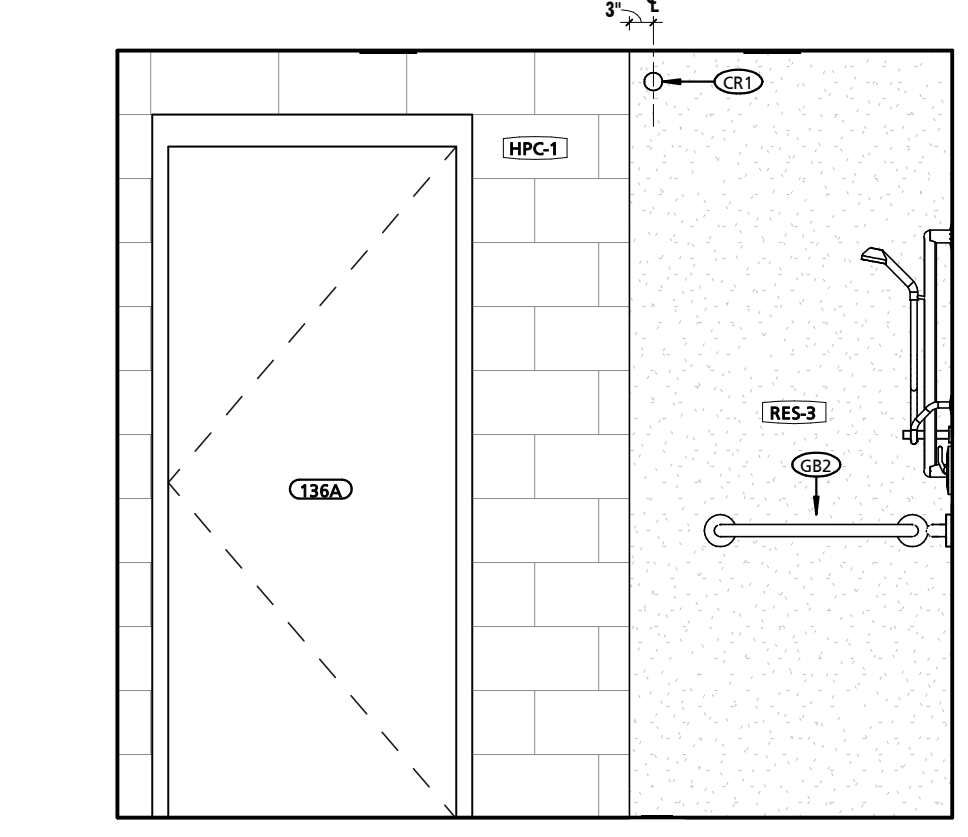

6 TYPICAL SHOWER WEST ELEVATION
1/2" = 1'-0"

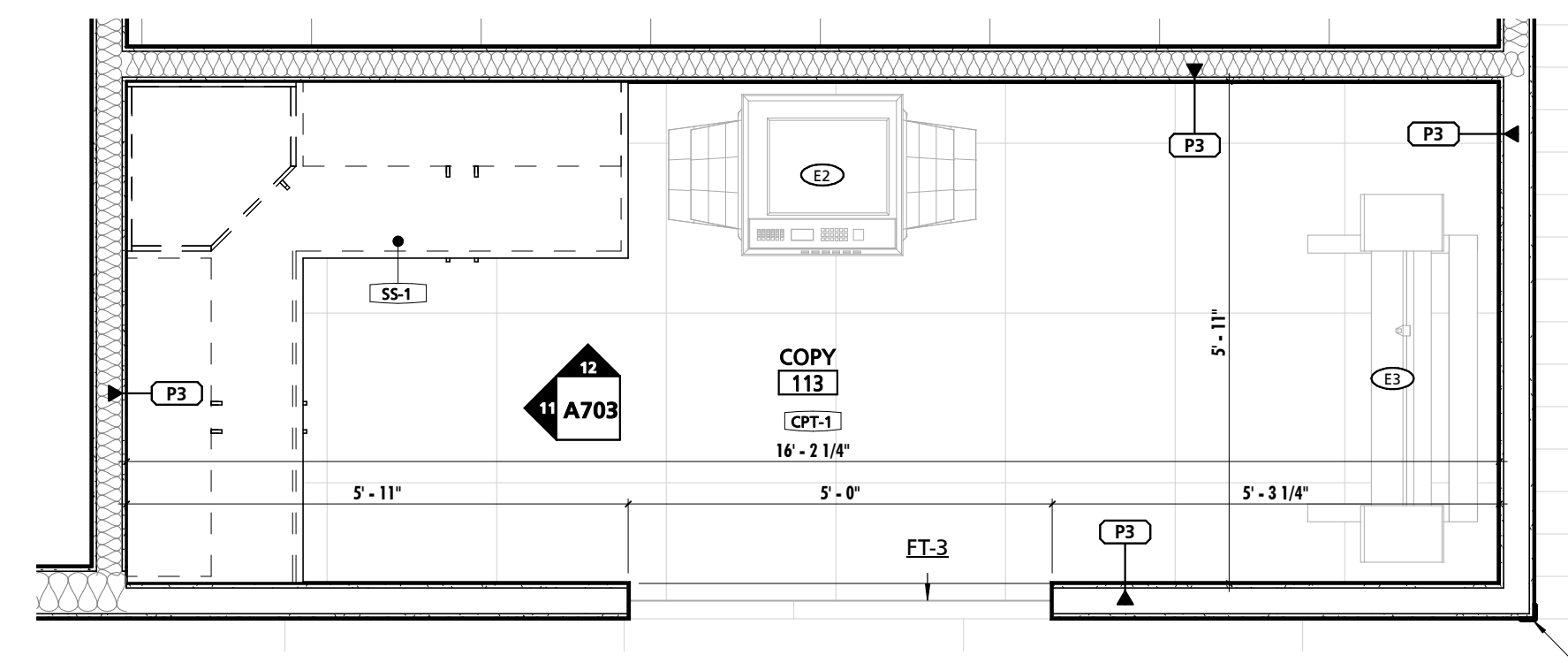

10 ENLARGED COPY ROOM PLAN
1/2" = 1'-0"

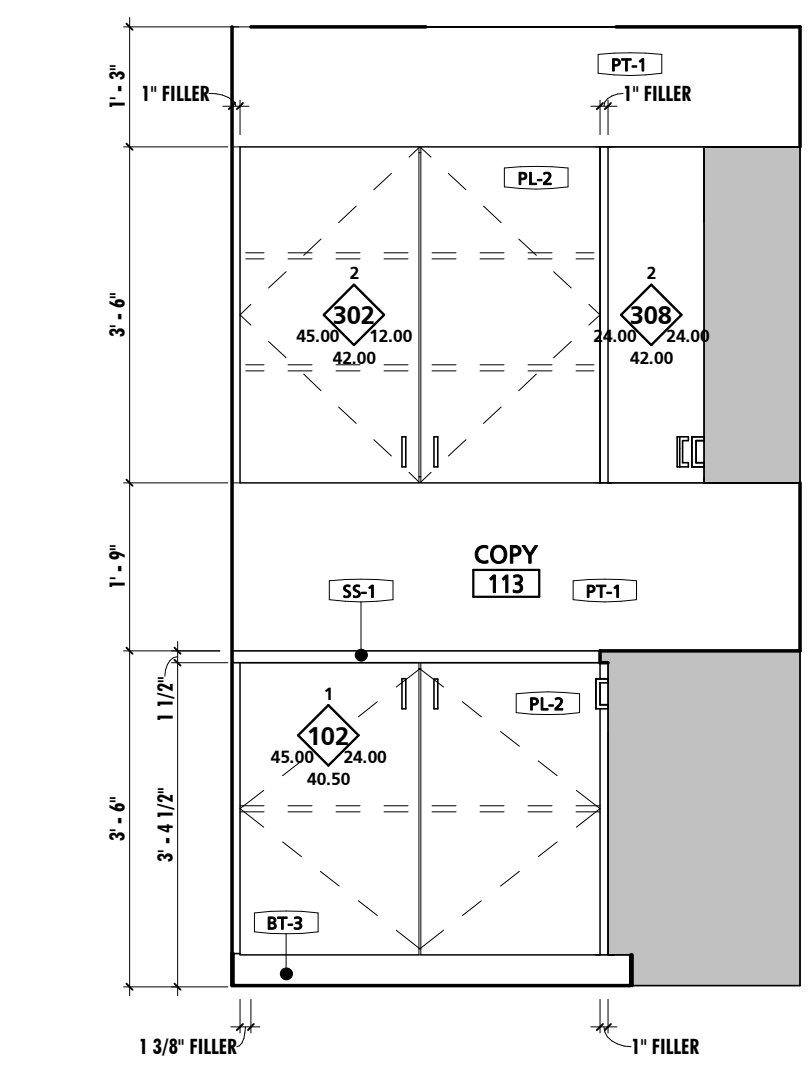

11 COPY 113 WEST ELEVATION
1/2" = 1'-0"

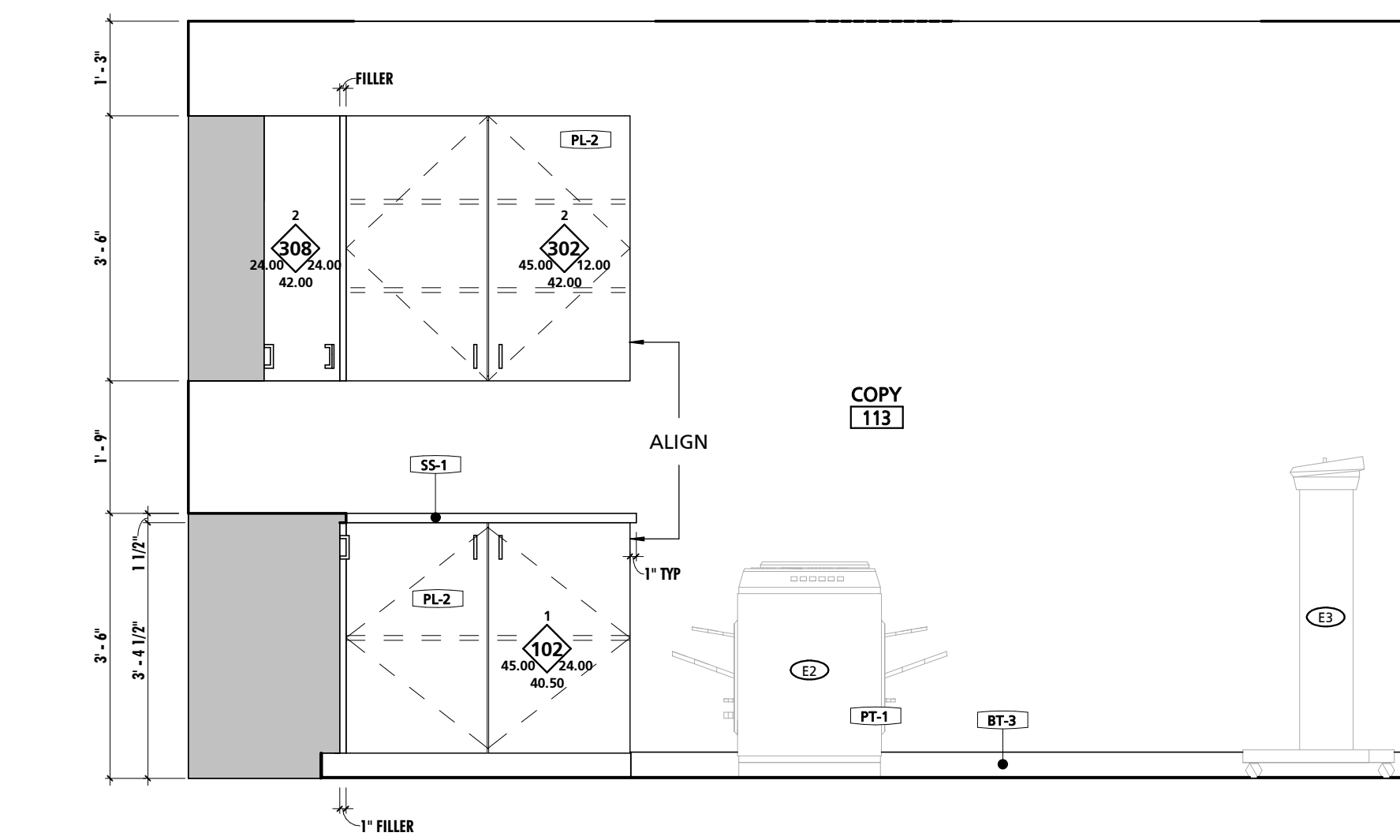

12 COPY 113 NORTH ELEVATION
1/2" = 1'-0"



10839-D PHILADELPHIA RD
WHITE MARSH, MD 21162
(P) 410-344-1460
(F) 443-403-2460
(E) INFO@MWSARCH.COM
WWW.MWSARCH.COM

SEAL:
I HEREBY CERTIFY THAT THESE DOCUMENTS WERE PREPARED OR APPROVED BY ME, AND THAT I AM A DULY LICENSED PROFESSIONAL ARCHITECT UNDER THE LAWS OF THE STATE OF PENNSYLVANIA. LICENSE NUMBER: #6405311 EXPIRATION DATE: 6/30/2023

CONSULTANT:

CUMRU FIRE DEPARTMENT
1775 WELSH ROAD
MOHNTON, PA 19540

NO.	DESCRIPTION	DATE

PROJECT NUMBER:
18-036
PROJECT SET:
BID SET
DATE ISSUED:
11/30/2023

DRAWING TITLE:
ENLARGED PLANS & INT. ELEVATIONS

SHEET NUMBER:
A703

11/29/2023 11:43:34 AM

SEAL:

I HEREBY CERTIFY THAT THESE DOCUMENTS WERE PREPARED OR APPROVED BY ME, AND THAT I AM A DULY LICENSED PROFESSIONAL ARCHITECT UNDER THE LAWS OF THE STATE OF PENNSYLVANIA. LICENSE NUMBER: #0405311 EXPIRATION DATE: 6/30/2023

CONSULTANT:

CUMRU FIRE DEPARTMENT
1775 WELSH ROAD
MOHNTON, PA 19540

NO.	DESCRIPTION	DATE

PROJECT NUMBER:
18-036
PROJECT SET:
BID SET
DATE ISSUED:
11/30/2023

DRAWING TITLE:
ENLARGED PLANS & INT. ELEVATIONS

SHEET NUMBER:
A704

11/29/2023 11:43:41 AM

GENERAL INTERIOR ELEVATION NOTES

NOTE #	NOTE
1	CONTRACTOR SHALL BE REQUIRED TO COORDINATE FINAL CASEWORK SHOP DRAWINGS AND INSTALLATION WITH ALL EQUIPMENT, INCLUDING EQUIPMENT PROVIDED BY OWNER. COORDINATION EFFORTS SHALL INCLUDE BUT NOT BE LIMITED TO ENSURING PROPER CLEARANCES ARE PROVIDED FOR BOTH INSTALLATION AND OPERATION. EQUIPMENT SHALL BE AS TIGHT TO CASEWORK AS POSSIBLE AS PERMITTED BY EQUIPMENT REQUIREMENTS. PRIOR TO INSTALLATION OF CASEWORK EQUIPMENT CUT SHEETS & INSTALLATION INSTRUCTIONS SHALL BE POSTED WITH IN THE ROOM WHERE WORK IS BEING PERFORMED.
2	CONTRACTOR SHALL VERIFY FINAL REVIEWED SHOP DRAWINGS CONFORM TO EQUIPMENT AND CLEARANCE REQUIREMENTS OF ACTUAL PURCHASED EQUIPMENT AS EQUIPMENT TYPES AND MODELS ARE SUBJECT TO FACTORY BASED CHANGES FROM THE TIME OF DESIGN TO THE TIME OF PURCHASE INSTALL.
3	CONTRACTOR SHALL REFER TO ARCHITECTURAL WOODWORK STANDARDS 2014, CABINET DESIGN SERIES (CDS) FOR FURTHER INFORMATION ABOUT CASEWORK.
4	REFER TO SHEET A108 FOR EQUIPMENT SCHEDULE & NOTES.
5	ALIGN BASE AND WALL TILE GROUT LINES WITH FLOOR TILE GROUT LINES U.N.O.
6	ENLARGED PLAN DIMENSIONS SHALL BE DIMENSIONED FROM OUTSIDE FACE OF G.W.B UNLESS NOTED OTHERWISE.
7	INTERIOR ELEVATION DIMENSIONS SHALL BE DIMENSIONED FROM OUTSIDE FACE OF TILE.

SCHEDULE - MATERIAL FINISH KEY

FINISH MARK	DESCRIPTION	BOD MANUFACTURER	BOD MODEL/PRODUCT LINE	COMMENTS
BT-1	6" x 24" CERAMIC TILE	TILE AMERICA	ATLANTIC STONE	
BT-2	3" x 12" CERAMIC TILE BASE	DALTILE	LINDEN POINT	
BT-3	4" RUBBER BASE	JOHNSONITE	TRADITIONAL RUBBER BASE	
BT-4	6" RUBBER BASE	JOHNSONITE	TRADITIONAL RUBBER BASE	
CG-1	CORNER GUARD	PROTEK SYSTEMS	CG-20R	
CPT-1	24"x24" CARPET TILE	MOHAWK GROUP	963 HERITAGE	
CT-1	6"x24" & 12"x24" CERAMIC TILE	TILE AMERICA	ATLANTIC STONE	6"x24" & 12"x24" STACKED PATTERN - PATTERN B32
CT-2	12"x24" CERAMIC TILE	DALTILE	LINDEN POINT	
CT-3	25"x2" GLAZED CERAMIC MOSAIC	DALTILE	LINDEN POINT	
CT-4	12"x24" CERAMIC WALL TILE	DALTILE	LINDEN POINT	
CT-5	3"x6" CERAMIC SUBWAY WALL TILE	DALTILE	RETROSPACE	
FRP-1	FIBER REINFORCED PANELING	MARLITE	STANDARD FRP	SMOOTH TEXTURE
FRP-2	FIBER REINFORCED PANELING	MARLITE	ARTIZAN	STACKED PATTERN
HPC-1	HIGH PERFORMANCE COATING - COLOR 1	SHERWIN-WILLIAMS	TBD	
HPC-2	HIGH PERFORMANCE COATING - COLOR 2	SHERWIN-WILLIAMS	TBD	<varies>
HPC-3	HIGH PERFORMANCE COATING - COLOR 3	SHERWIN-WILLIAMS	TBD	TYPICAL @ EXPOSED STEEL STRUCTURE, U.N.O.
HPC-4	HIGH PERFORMANCE COATING - COLOR 4	SHERWIN-WILLIAMS	TBD	TYPICAL @ EXPOSED METAL DECK, U.N.O.
LVT-1	LUXURY VINYL TILE	ARMSTRONG	NATURAL CREATIONS	NATURAL CREATIONS WITH DIAMOND 10 TECHNOLOGY
PL-1	PLASTIC LAMINATE	FORMICA	TBD	
PL-2	PLASTIC LAMINATE	FORMICA	TBD	
PT-1	PAINT - COLOR 1	SHERWIN-WILLIAMS	TBD	
RES-1	RESINOUS FLOORING - COLOR 1	BASF	URETE HP/F	
RES-2	RESINOUS FLOORING - COLOR 2	BASF	URETE HP/F	
RES-3	RESINOUS FLOORING - COLOR 3	BASF	URETE RG	RESIN WALL SYSTEM IN SHOWER STALLS 136 & 137
RT-1	RESILIENT ATHLETIC FLOORING	JOHNSONITE	REPLAY COMMOTION	
SC-1	SEALED CONCRETE			
SIM-1	SIMULATED STONE	CORIAN	GRANULAR QUARTZ	
SIM-2	SIMULATED STONE	CORIAN	GRANULAR QUARTZ	
SP-1	SOUND PANEL	ARMSTRONG	SOUND5OAK	
SP-2	SOUND PANEL	KIREI	ECHO PANEL	
SS-1	SOLID SURFACE COUNTERTOP	CORIAN	DUPONT	24mm THICK PANELS
VCT-1	STATIC-DISSIPATIVE VINYL COMPOSITE TILE	ARMSTRONG	EXCELON SDT	SEE SPECIFICATIONS FOR GROUNDING REQUIREMENTS.



9 KITCHEN 3D VIEW

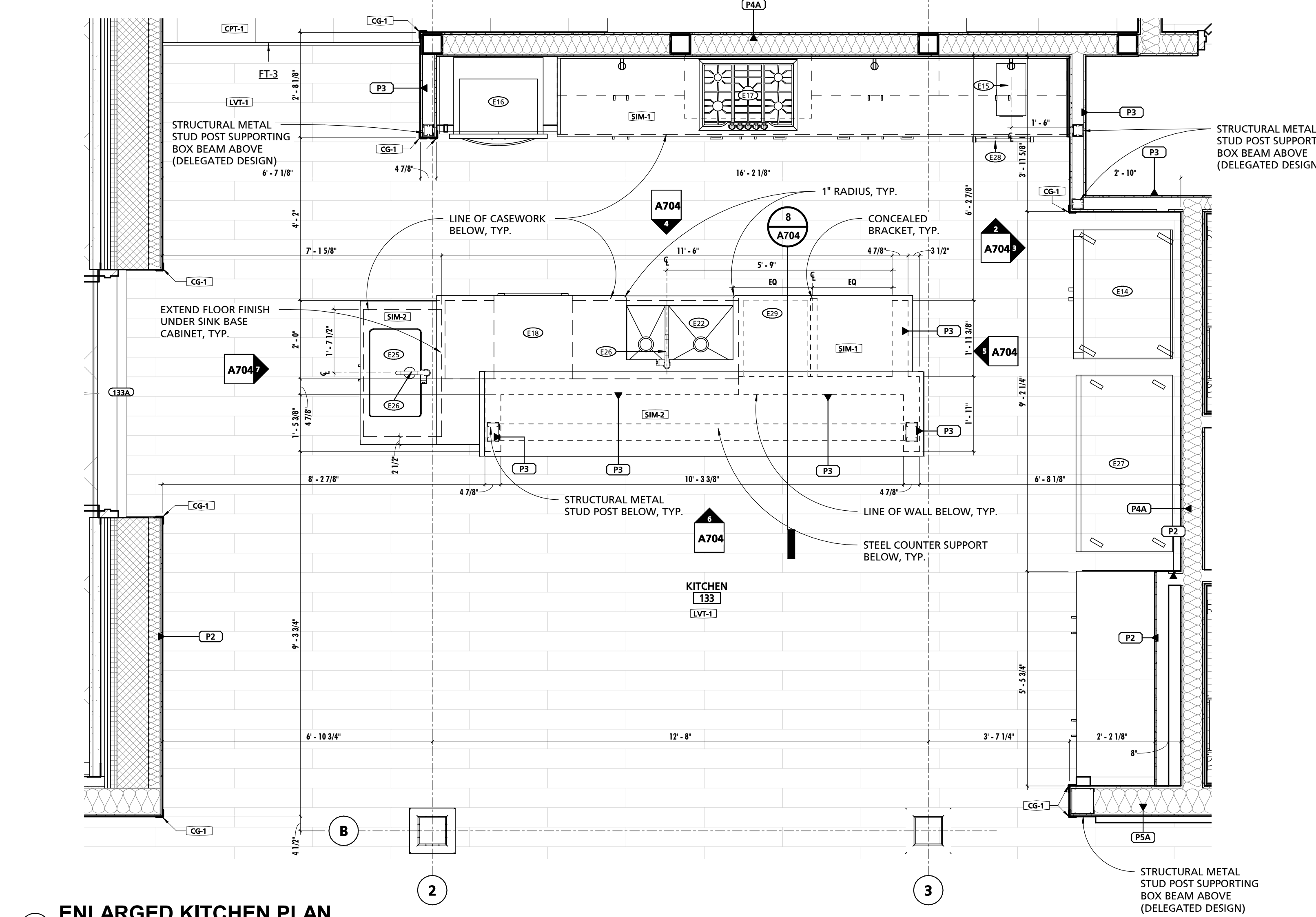

1 ENLARGED KITCHEN PLAN
1/2" = 1'-0"

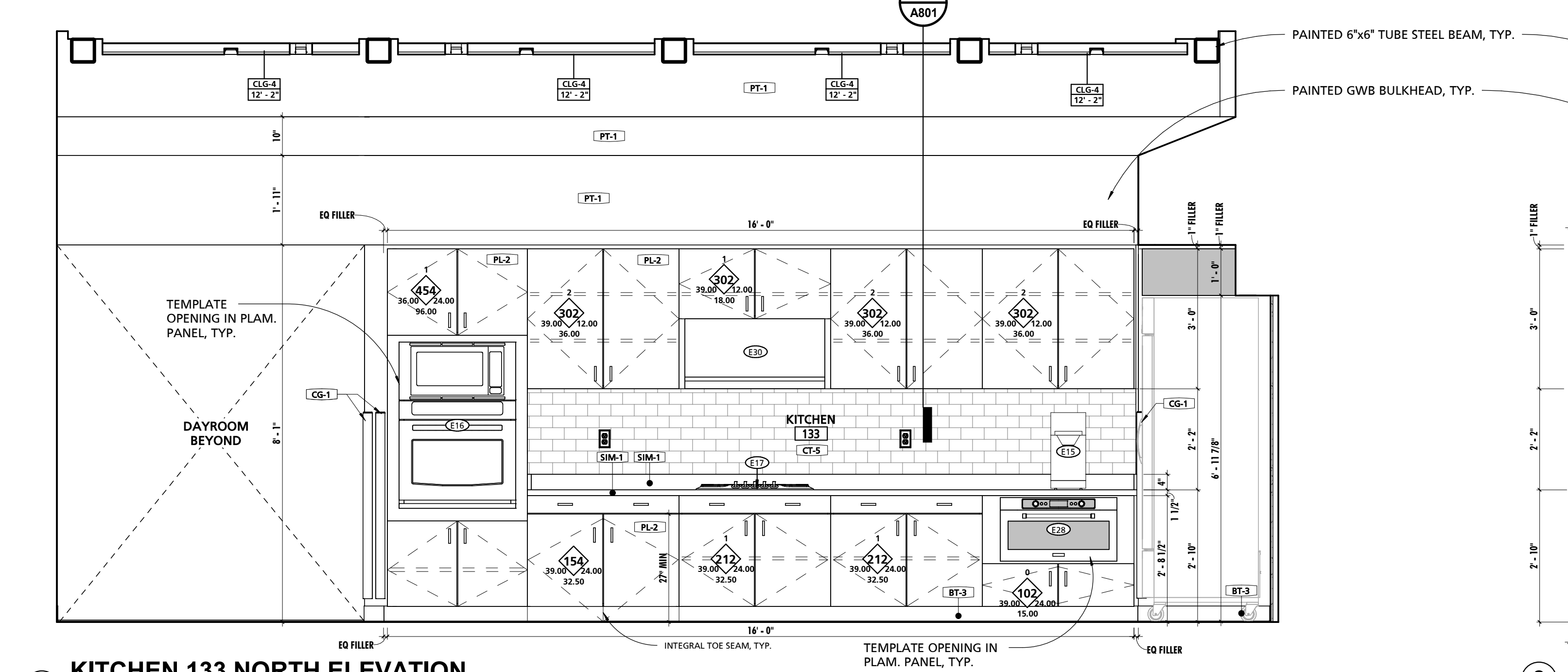

2 KITCHEN 133 NORTH ELEVATION
1/2" = 1'-0"

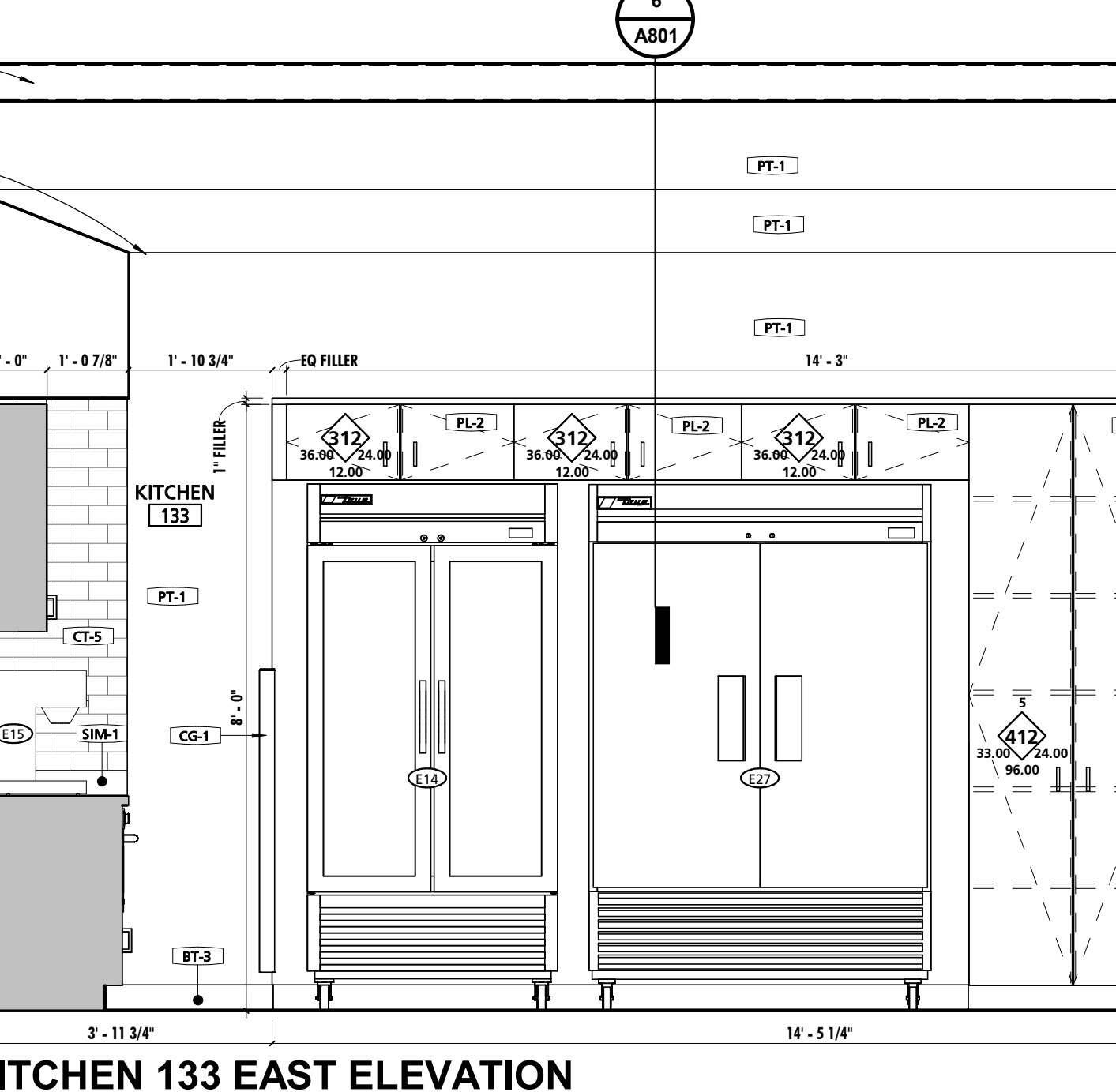

3 KITCHEN 133 EAST ELEVATION
1/2" = 1'-0"

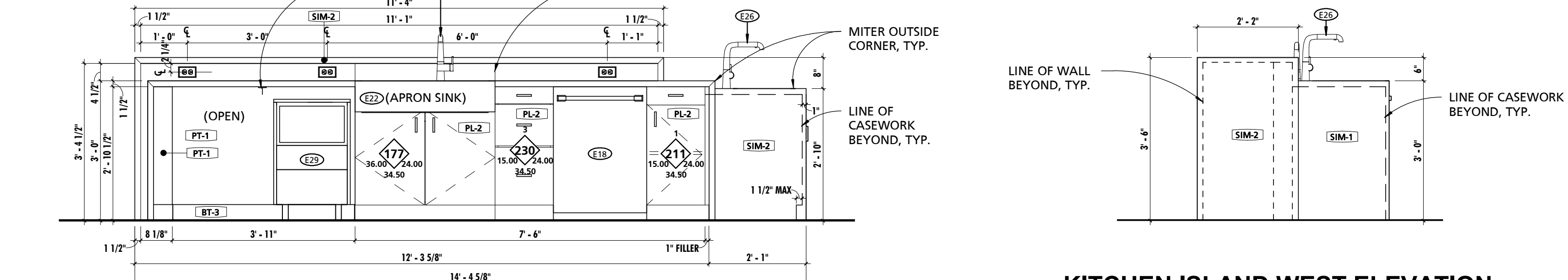

4 KITCHEN ISLAND SOUTH ELEVATION
1/2" = 1'-0"

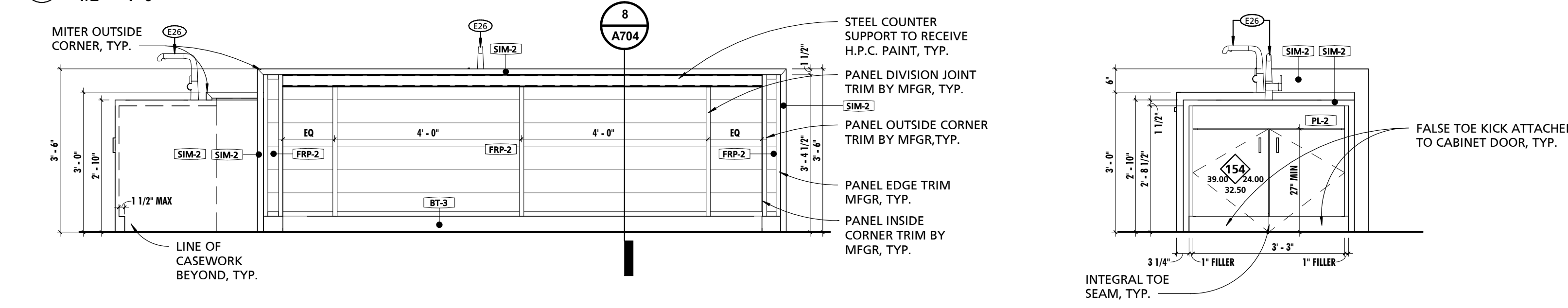

6 KITCHEN ISLAND NORTH ELEVATION
1/2" = 1'-0"

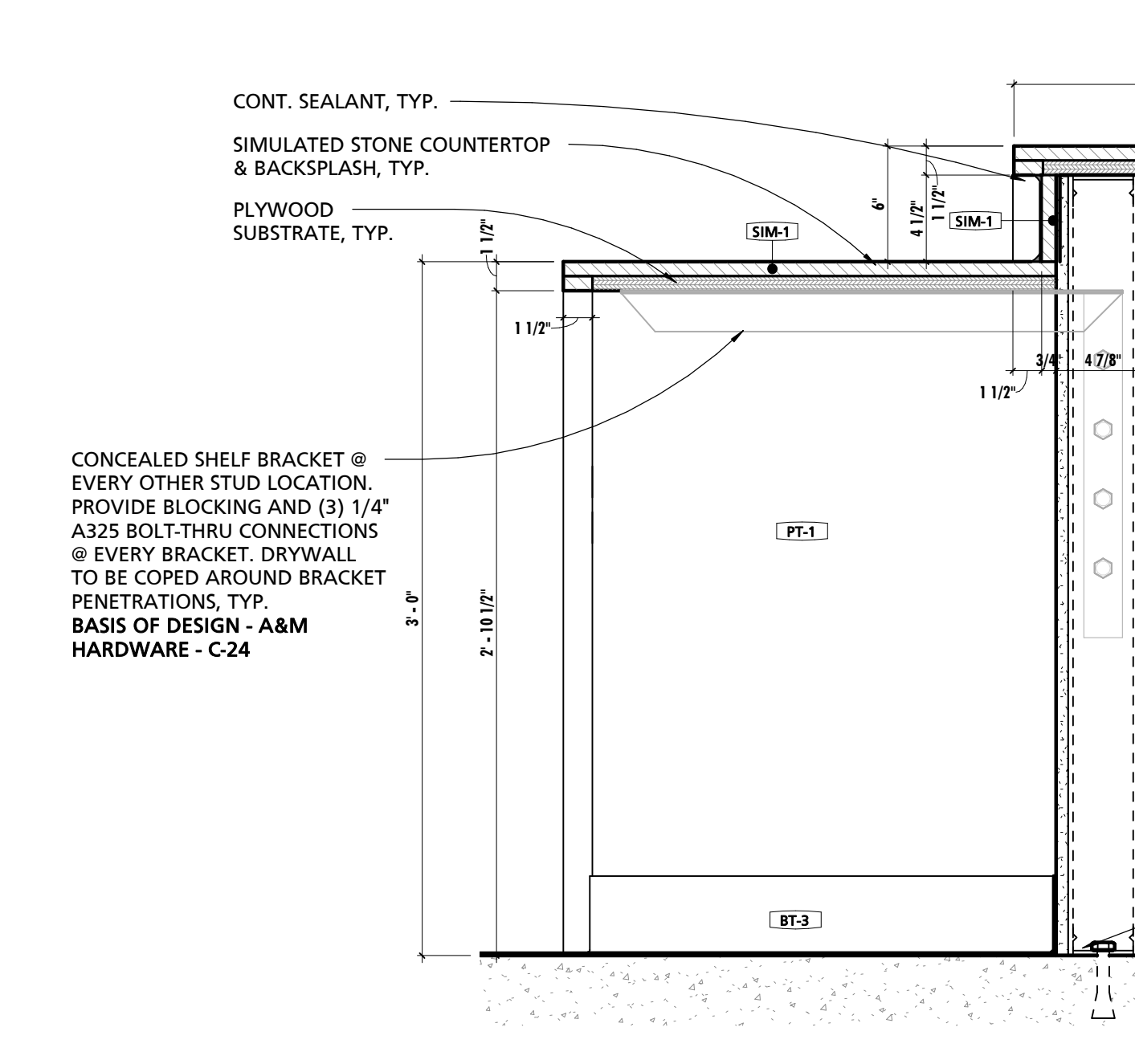

8 KITCHEN ISLAND SECTION
1 1/2" = 1'-0"

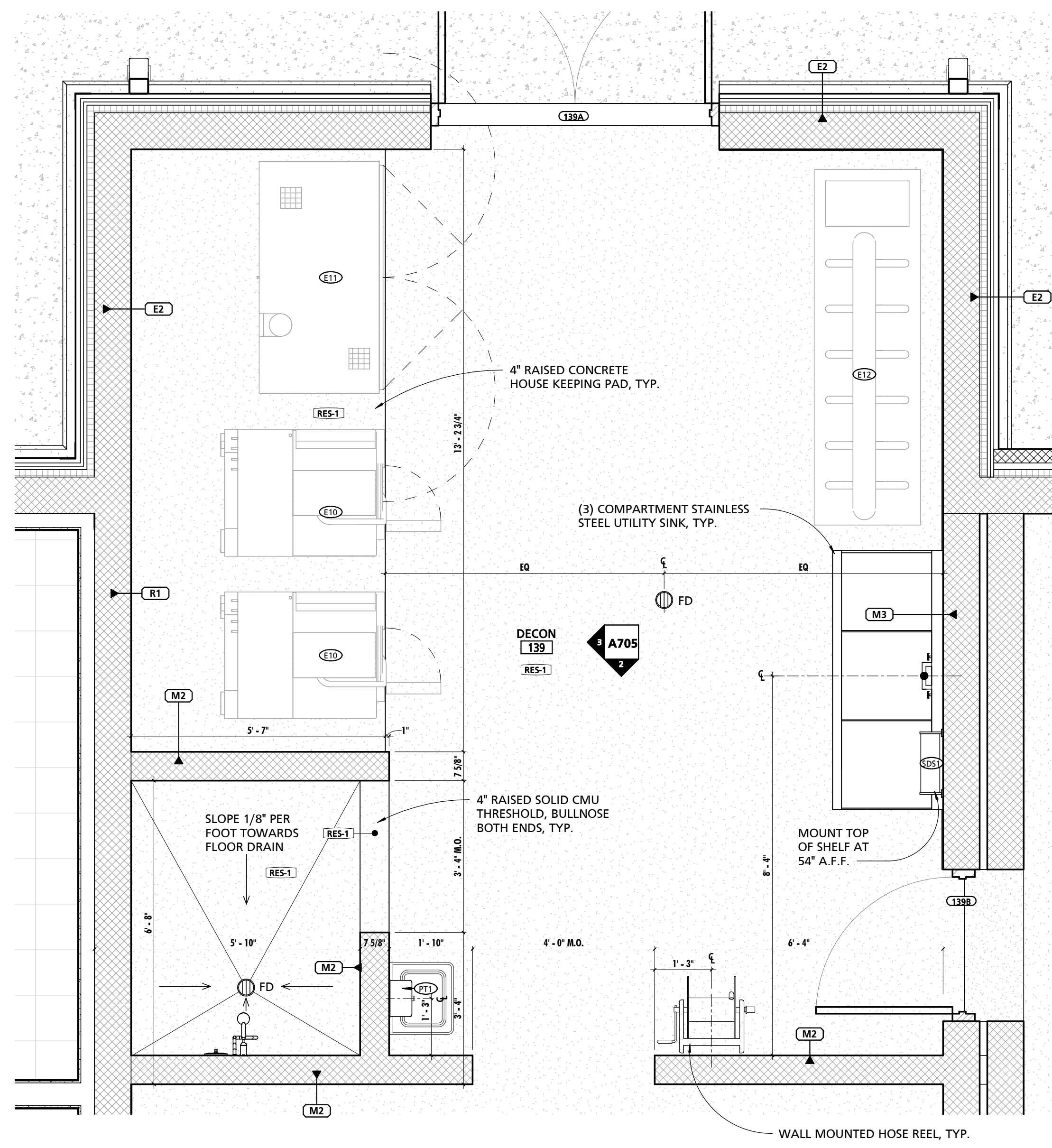

1 ENLARGED DECON PLAN
1/2" = 1'-0"

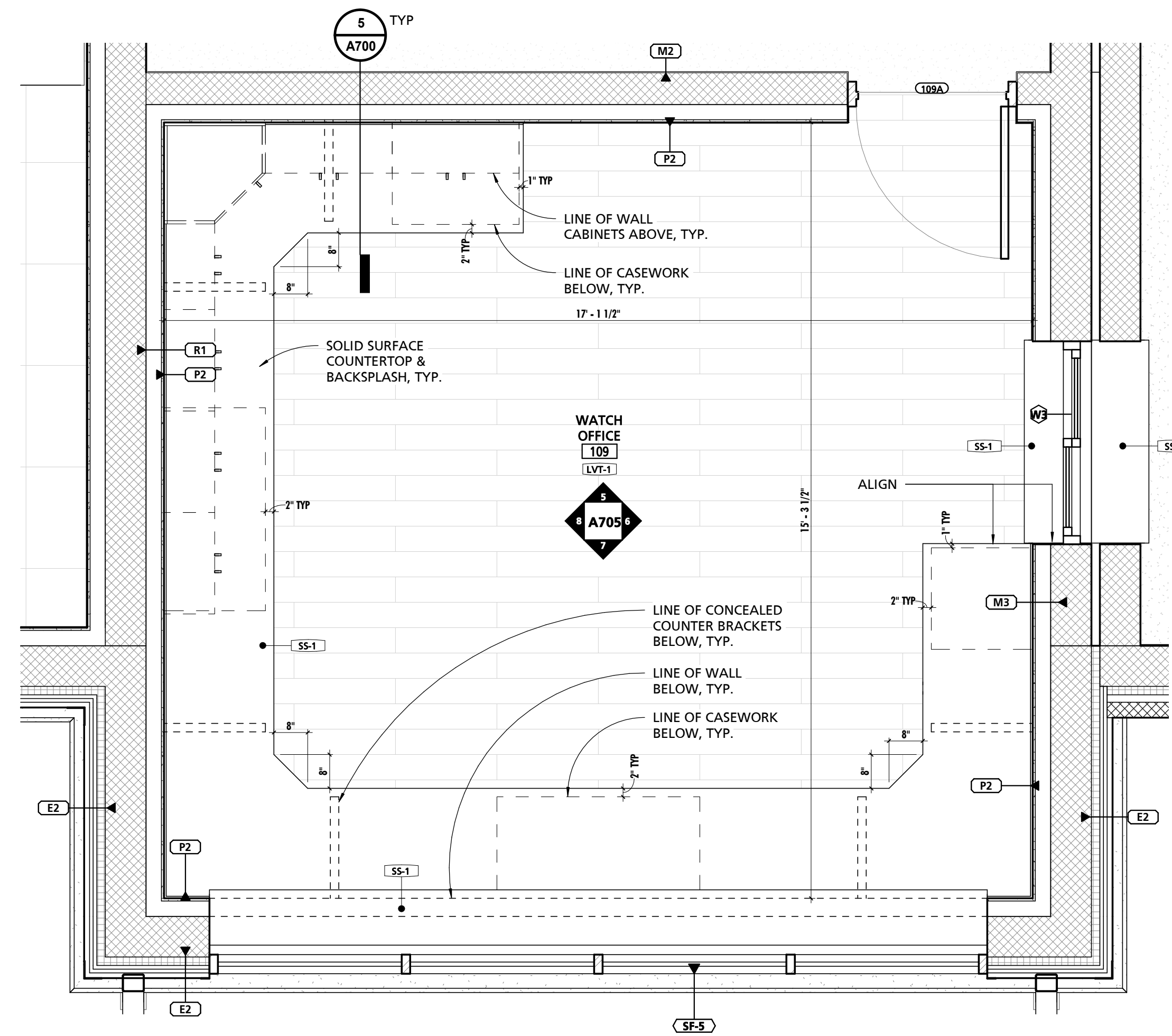

4 ENLARGED WATCH OFFICE PLAN
1/2" = 1'-0"

FINISH MARK	DESCRIPTION	BOD MANUFACTURER	BOD MODEL/PRODUCT LINE	COMMENTS
BT-1	6" x 24" CERAMIC TILE	TILE AMERICA	ATLANTIC STONE	
BT-2	3" x 12" CERAMIC TILE BASE	DALTILE	LINDEN POINT	
BT-3	4" RUBBER BASE	JOHNSONITE	TRADITIONAL RUBBER BASE	
BT-4	6" RUBBER BASE	JOHNSONITE	TRADITIONAL RUBBER BASE	
CG-1	CORNER GUARD	PROTEK SYSTEMS	CG-20R	
CPT-1	24"x24" CARPET TILE	MOHAWK GROUP	963 HERITAGE	
CT-1	6"x24" & 12"x24" CERAMIC TILE	TILE AMERICA	ATLANTIC STONE	6"x24" & 12"x24" STACKED PATTERN - PATTERN B32
CT-2	12"x24" CERAMIC TILE	DALTILE	LINDEN POINT	
CT-3	2"x2" GLAZED CERAMIC MOSAIC	DALTILE	LINDEN POINT	
CT-4	12"x24" CERAMIC WALL TILE	DALTILE	LINDEN POINT	
CT-5	3"x6" CERAMIC SUBWAY WALL TILE	DALTILE	RETROSPACE	
FRP-1	FIBER REINFORCED PANELING	MARLITE	STANDARD FRP	SMOOTH TEXTURE
FRP-2	FIBER REINFORCED PANELING	ARTIZAN	ARTIZAN	STACKED PATTERN
HPC-1	HIGH PERFORMANCE COATING - COLOR 1	SHERWIN-WILLIAMS	TBD	
HPC-2	HIGH PERFORMANCE COATING - COLOR 2	SHERWIN-WILLIAMS	TBD	<varies>
HPC-3	HIGH PERFORMANCE COATING - COLOR 3	SHERWIN-WILLIAMS	TBD	TYPICAL @ EXPOSED STEEL STRUCTURE, U.N.O.
HPC-4	HIGH PERFORMANCE COATING - COLOR 4	SHERWIN-WILLIAMS	TBD	TYPICAL @ EXPOSED METAL DECK, U.N.O.
LVT-1	LUXURY VINYL TILE	ARMSTRONG	NATURAL CREATIONS	NATURAL CREATIONS WITH DIAMOND 10 TECHNOLOGY
PL-1	PLASTIC LAMINATE	FORMICA	TBD	
PL-2	PLASTIC LAMINATE	FORMICA	TBD	
PT-1	PAINT - COLOR 1	SHERWIN-WILLIAMS	TBD	
RES-1	RESINOUS FLOORING - COLOR 1	BASF	UCRETE HP/F	
RES-2	RESINOUS FLOORING - COLOR 2	BASF	UCRETE HP/F	
RES-3	RESINOUS FLOORING - COLOR 1	BASF	UCRETE RG	RESIN WALL SYSTEM IN SHOWER STALLS 136 & 137
RT-1	RESILIENT ATHLETIC FLOORING	JOHNSONITE	REPLAY COMMOTION	
SC-1	SEALED CONCRETE			
SIM-1	SIMULATED STONE	CORIAN	GRANULAR QUARTZ	
SIM-2	SIMULATED STONE	CORIAN	GRANULAR QUARTZ	
SP-1	SOUND PANEL	ARMSTRONG	SOUNDSOAK	24mm THICK PANELS
SP-2	SOUND PANEL	KIREI	ECHOPANEL	24mm THICK PANELS
SS-1	SOLID SURFACE COUNTERTOP	CORIAN	DUPONT	
VCT-1	STATIC-DISSIPATIVE VINYL COMPOSITE TILE	ARMSTRONG	EXCELRON SDT	SEE SPECIFICATIONS FOR GROUNDING REQUIREMENTS.

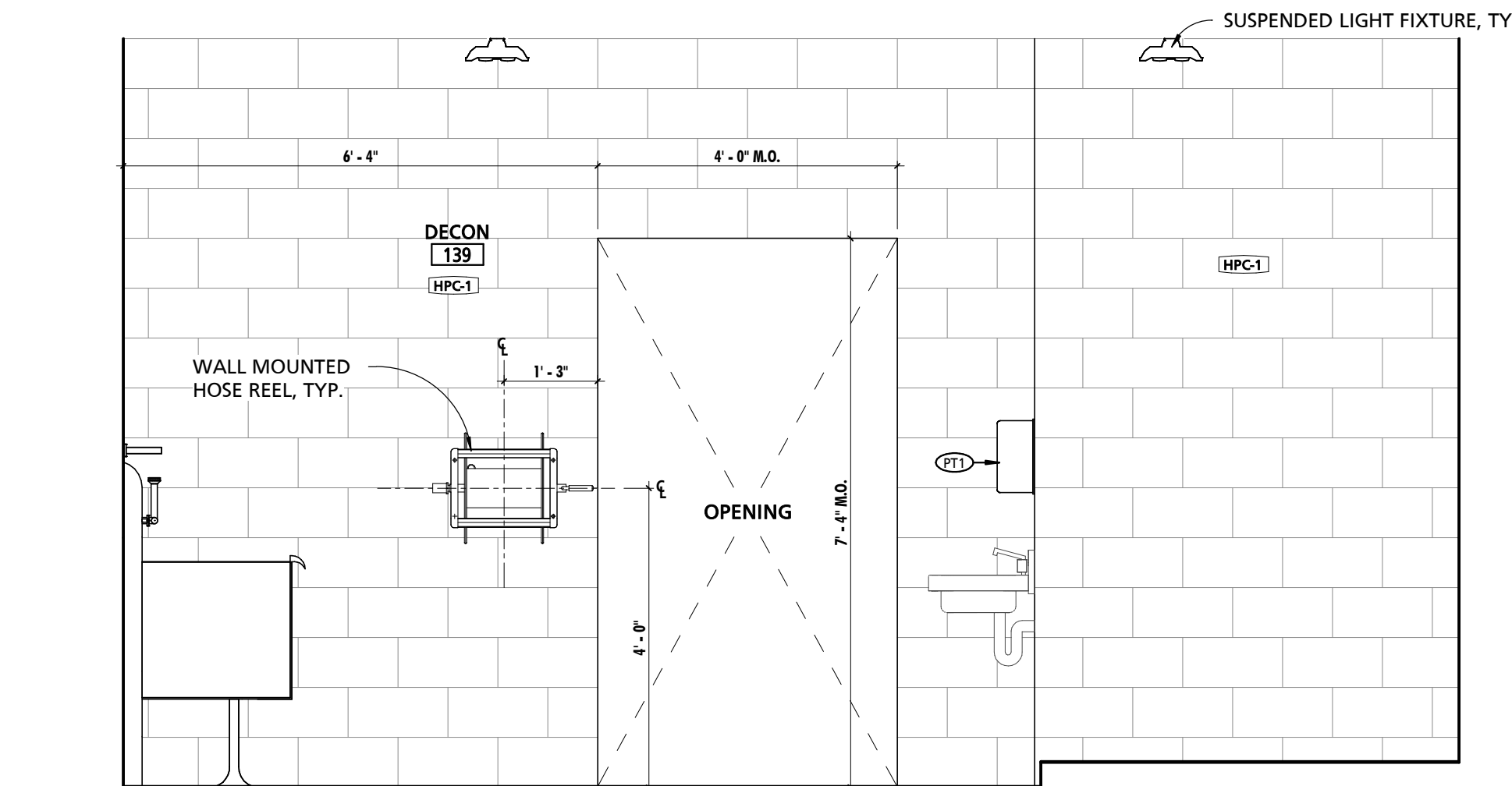

2 DECON 139 SOUTH ELEVATION
1/2" = 1'-0"

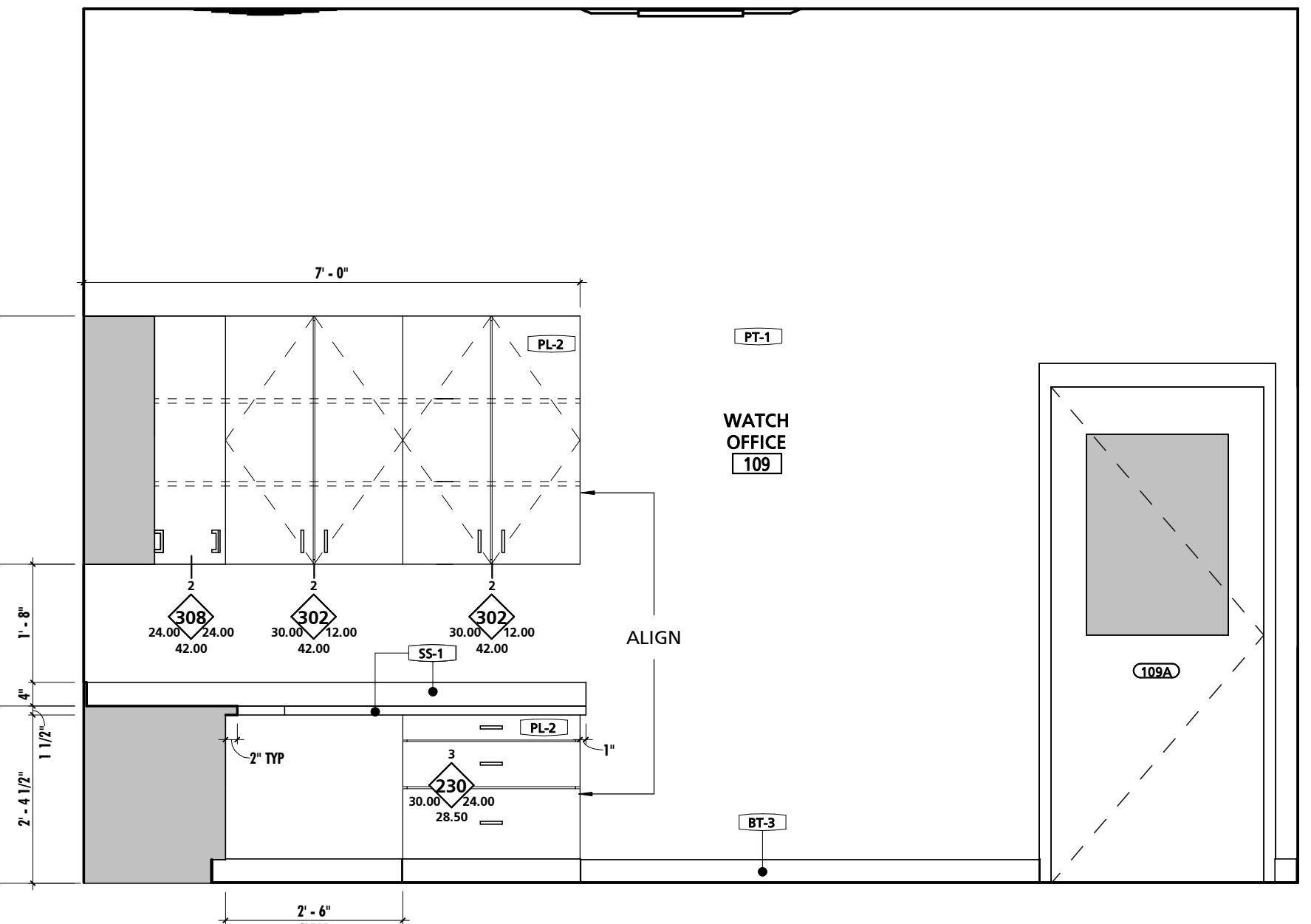

5 WATCH OFFICE 109 NORTH ELEVATION
1/2" = 1'-0"

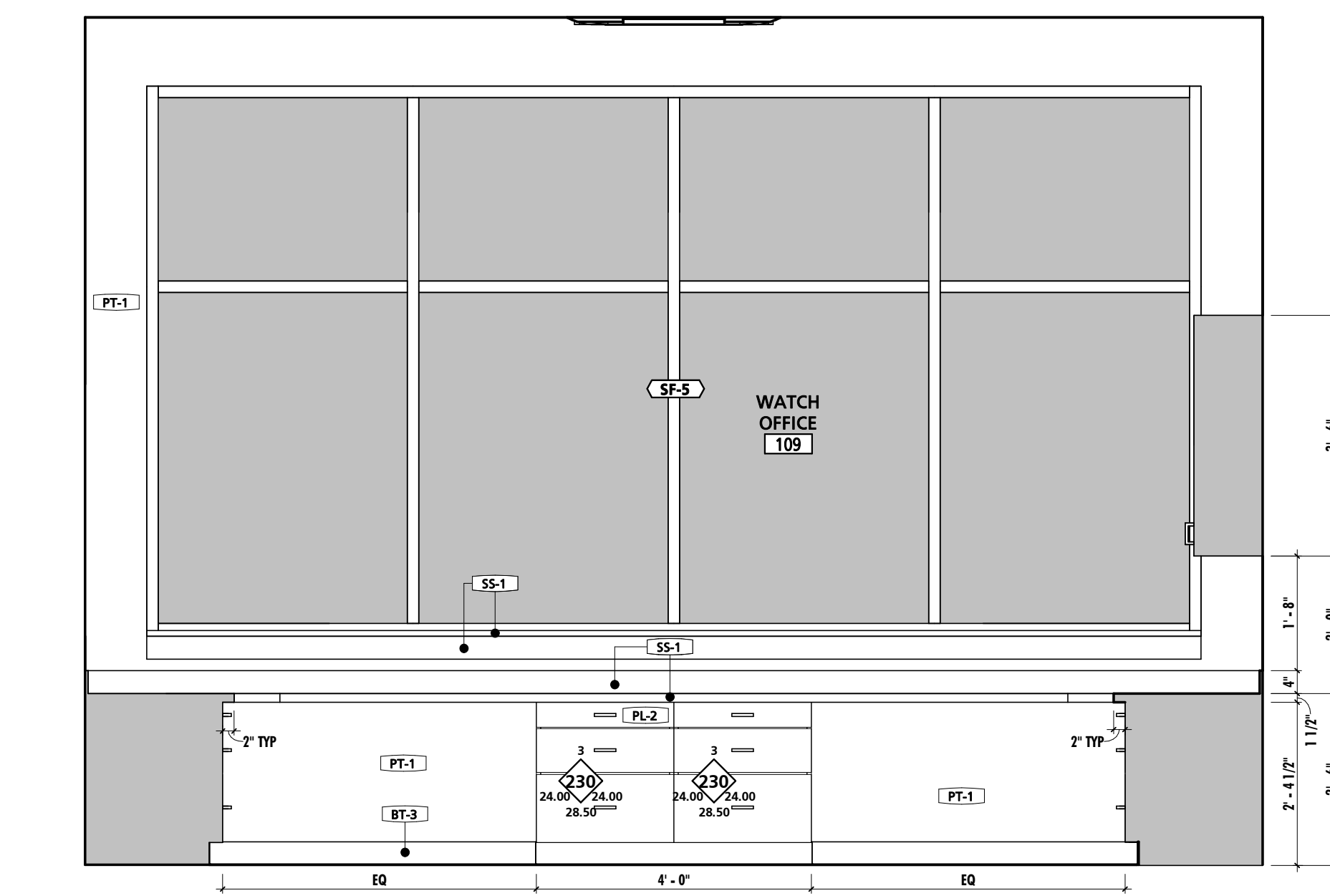

7 WATCH OFFICE 109 SOUTH ELEVATION
1/2" = 1'-0"

NOTE #	NOTE
1	CONTRACTOR SHALL BE REQUIRED TO COORDINATE FINAL CASEWORK SHOP DRAWINGS AND INSTALLATION WITH ALL EQUIPMENT, INCLUDING EQUIPMENT PROVIDED BY OWNER. COORDINATION EFFORTS SHALL INCLUDE BUT ARE NOT LIMITED TO ENSURING PROPER CLEARANCES ARE PROVIDED FOR BOTH INSTALLATION AND OPERATION. EQUIPMENT SHALL BE AS TIGHT TO CASEWORK AS POSSIBLE AS PERMITTED BY EQUIPMENT REQUIREMENTS. PRIOR TO INSTALLATION OF CASEWORK EQUIPMENT CUT SHEETS & INSTALLATION INSTRUCTIONS SHALL BE POSTED WITH IN THE ROOM WHERE WORK IS BEING PERFORMED. CONTRACTOR SHALL VERIFY FINAL REVIEWED SHOP DRAWINGS CONFORM TO EQUIPMENT AND CLEARANCE REQUIREMENTS OF ACTUAL PURCHASED EQUIPMENT AS EQUIPMENT TYPES AND MODELS ARE SUBJECT TO FACTORY BASED CHANGES FROM THE TIME OF DESIGN TO THE TIME OF PURCHASE. INSTALL.
2	CONTRACTOR SHALL REFER TO ARCHITECTURAL WOODWORK STANDARDS 2014, CABINET DESIGN SERIES (CDS) FOR FURTHER INFORMATION ABOUT CASEWORK.
3	REFER TO SHEET A108 FOR EQUIPMENT SCHEDULE & NOTES.
4	ALIGN BASE AND WALL TILE GROUT LINES WITH FLOOR TILE GROUT LINES U.N.O.
5	ENLARGED PLAN DIMENSIONS SHALL BE DIMENSIONED FROM OUTSIDE FACE OF GMB UNLESS NOTED OTHERWISE.
6	INTERIOR ELEVATION DIMENSIONS SHALL BE DIMENSIONED FROM OUTSIDE FACE OF TILE.
7	START TILE WORKPOINT ABBREVIATION (S.T.W.)

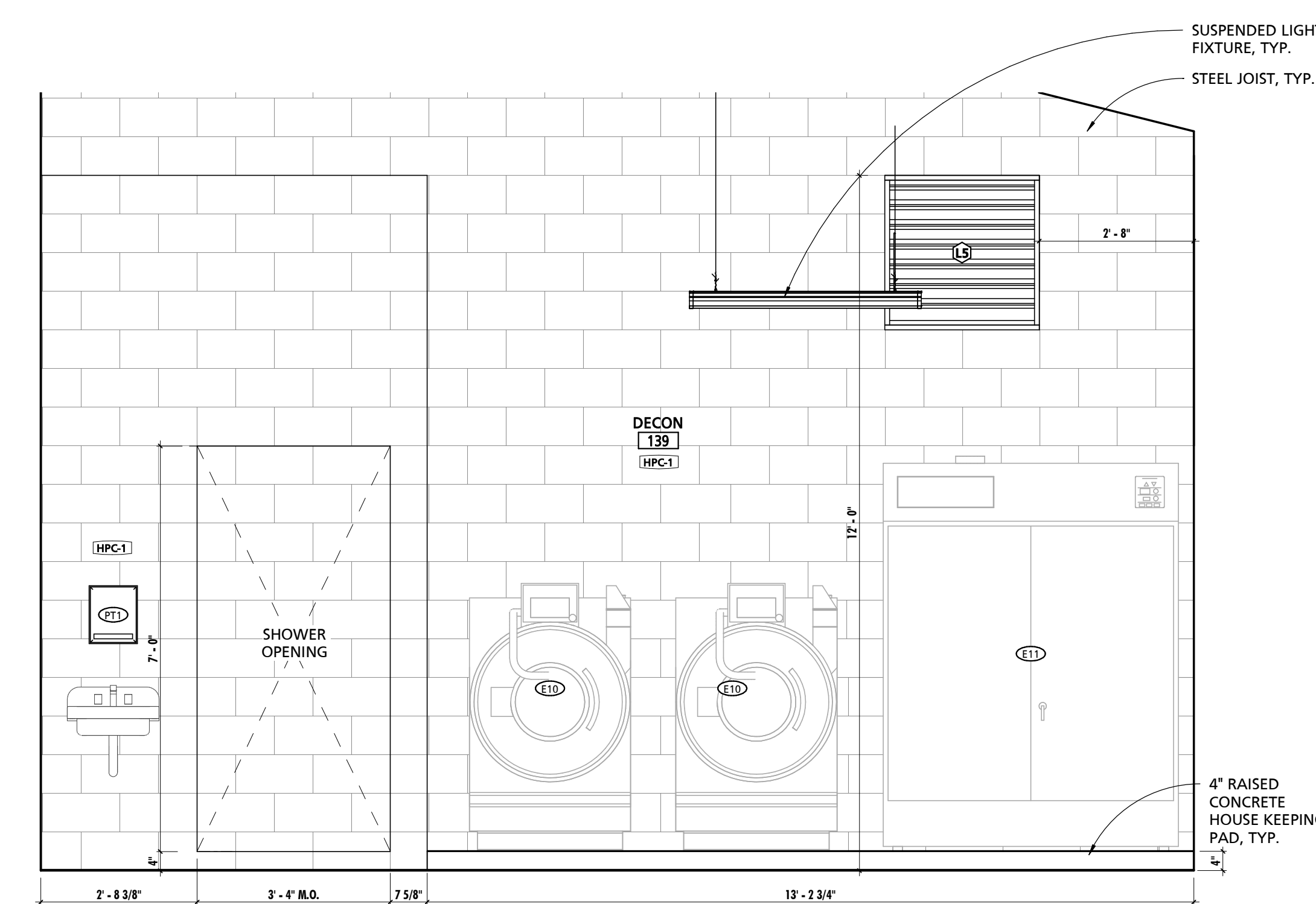

3 DECON 139 WEST ELEVATION
1/2" = 1'-0"

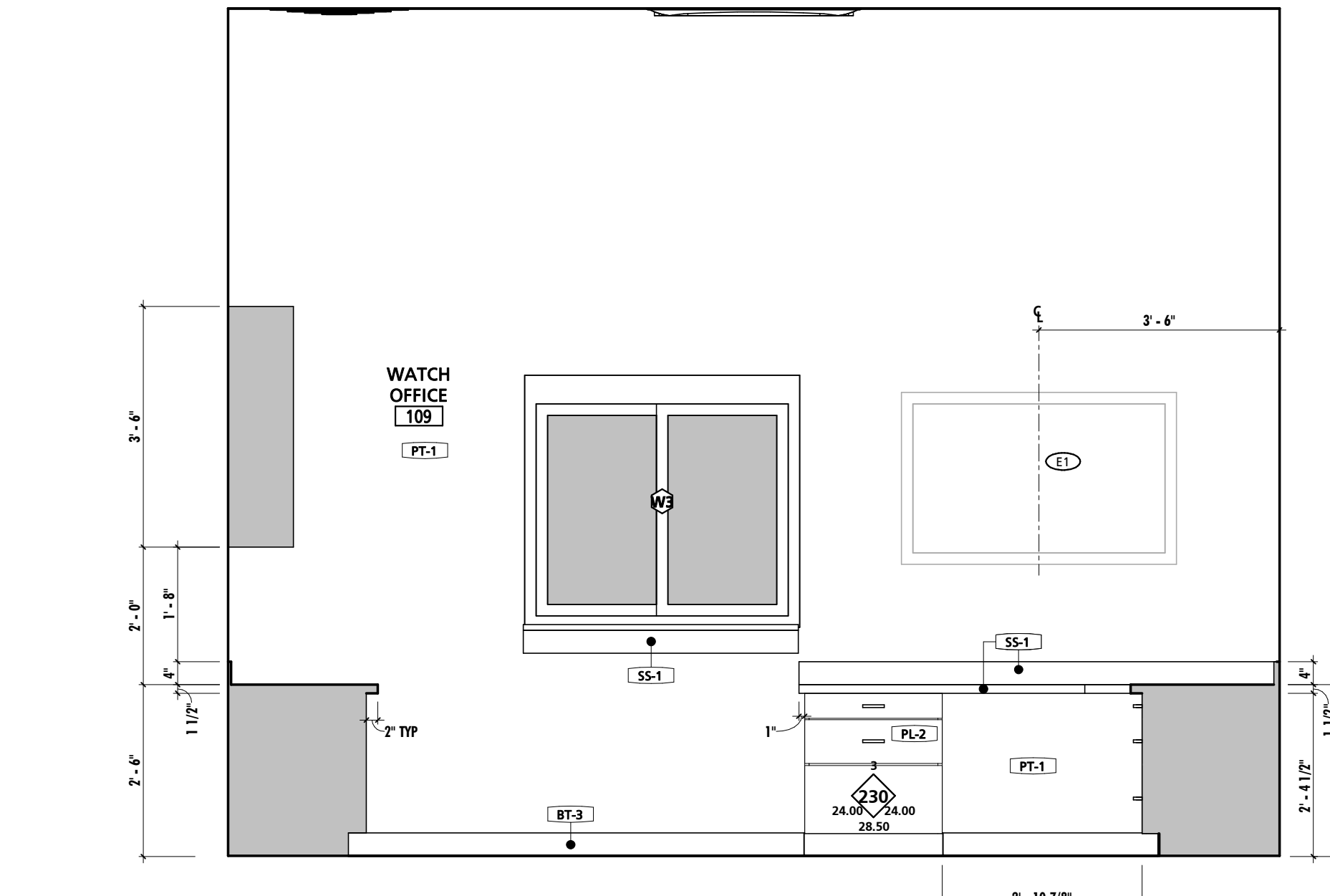

6 WATCH OFFICE 109 EAST ELEVATION
1/2" = 1'-0"

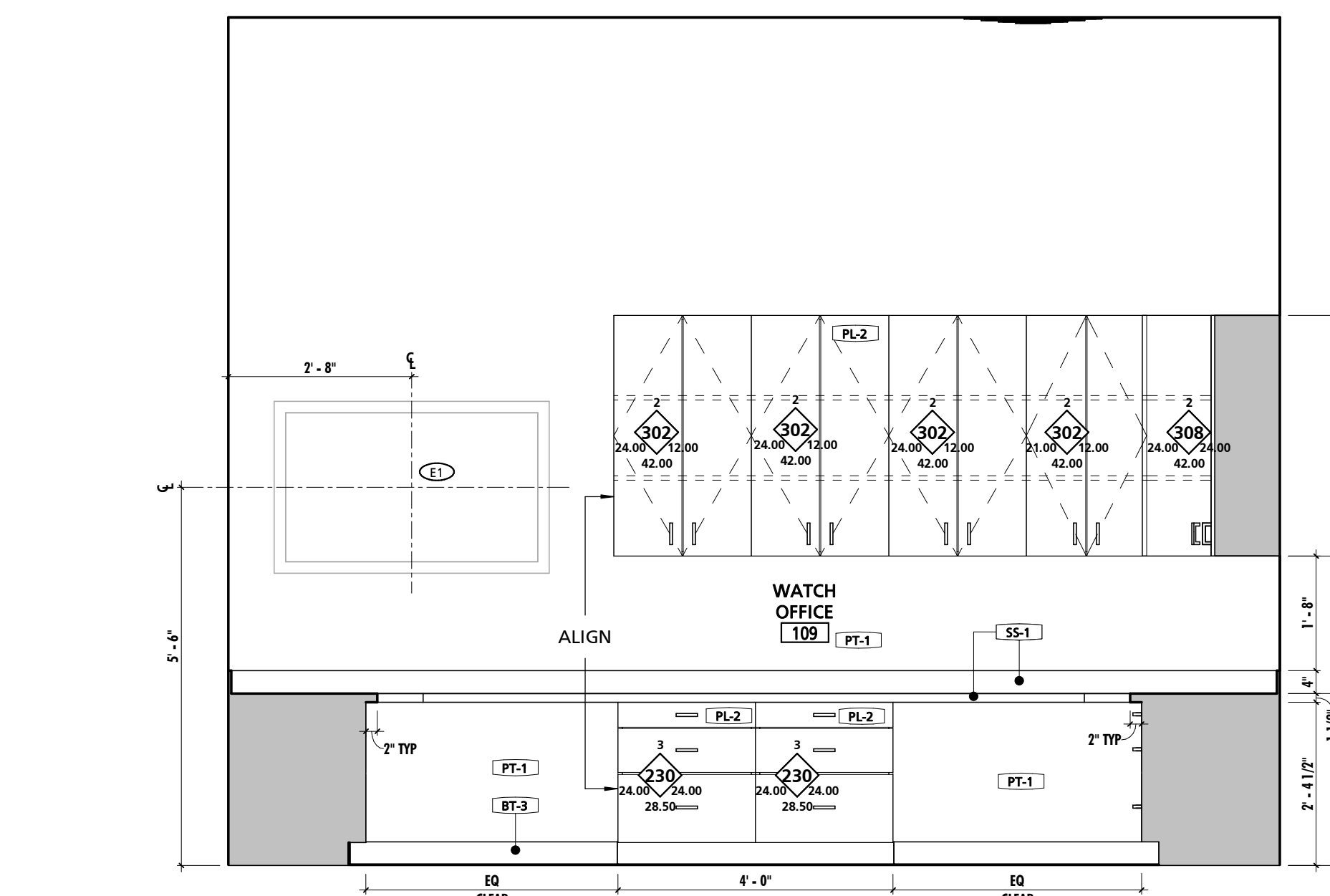

8 WATCH OFFICE 109 WEST ELEVATION
1/2" = 1'-0"

SEAL:

I HEREBY CERTIFY THAT THESE DOCUMENTS WERE PREPARED OR APPROVED BY ME, AND THAT I AM A DULY LICENSED PROFESSIONAL ARCHITECT UNDER THE LAWS OF THE STATE OF PENNSYLVANIA. LICENSE NUMBER: #04405311 EXPIRATION DATE: 6-30-2023

CONSULTANT:

CUMRU FIRE DEPARTMENT
1775 WELSH ROAD
MOHNTON, PA 19540

NO.	DESCRIPTION	DATE

PROJECT NUMBER:
18-036
PROJECT SET:
BID SET
DATE ISSUED:
11/30/2023

DRAWING TITLE:
ENLARGED PLANS & INT. ELEVATIONS

SHEET NUMBER:
A705

FINISH MARK	DESCRIPTION	BOD MANUFACTURER	BOD MODEL/PRODUCT LINE	COMMENTS
BT-1	6" x 24" CERAMIC TILE	TILE AMERICA	ATLANTIC STONE	
BT-2	3" x 12" CERAMIC TILE BASE	DALTILE	LINDEN POINT	
BT-3	4" RUBBER BASE	JOHNSONITE	TRADITIONAL RUBBER BASE	
BT-4	6" RUBBER BASE	JOHNSONITE	TRADITIONAL RUBBER BASE	
CG-1	CORNER GUARD	PROTEK SYSTEMS	CG-20R	
CPT-1	24"x24" CARPET TILE	MOHAWK GROUP	963 HERITAGE	
CT-1	6"x24" & 12"x24" CERAMIC TILE	TILE AMERICA	ATLANTIC STONE	6"x24" & 12"x24" STACKED PATTERN - PATTERN B32
CT-2	12"x24" CERAMIC TILE	DALTILE	LINDEN POINT	
CT-3	2"x2" GLAZED CERAMIC MOSAIC	DALTILE	LINDEN POINT	
CT-4	12"x24" CERAMIC WALL TILE	DALTILE	LINDEN POINT	
CT-5	3"x6" CERAMIC SUBWAY WALL TILE	DALTILE	RETROSPACE	
FRP-1	FIBER REINFORCED PANELING	MARLITE	STANDARD FRP	SMOOTH TEXTURE
FRP-2	FIBER REINFORCED PANELING	MARLITE	ARTIZAN	STACKED PATTERN
HPC-1	HIGH PERFORMANCE COATING - COLOR 1	SHERWIN-WILLIAMS	TBD	
HPC-2	HIGH PERFORMANCE COATING - COLOR 2	SHERWIN-WILLIAMS	TBD	<varies>
HPC-3	HIGH PERFORMANCE COATING - COLOR 3	SHERWIN-WILLIAMS	TBD	TYPICAL @ EXPOSED STEEL STRUCTURE, U.N.O.
HPC-4	HIGH PERFORMANCE COATING - COLOR 4	SHERWIN-WILLIAMS	TBD	TYPICAL @ EXPOSED METAL DECK, U.N.O.
LVT-1	LUXURY VINYL TILE	ARMSTRONG	NATURAL CREATIONS	NATURAL CREATIONS WITH DIAMOND 10 TECHNOLOGY
PL-1	PLASTIC LAMINATE	FORMICA	TBD	
PL-2	PLASTIC LAMINATE	FORMICA	TBD	
PT-1	PAINT - COLOR 1	SHERWIN-WILLIAMS	TBD	
RES-1	RESINOUS FLOORING - COLOR 1	BASF	UCRETE HP/F	
RES-2	RESINOUS FLOORING - COLOR 2	BASF	UCRETE HP/F	
RES-3	RESINOUS FLOORING - COLOR 1	BASF	UCRETE RG	RESIN WALL SYSTEM IN SHOWER STALLS 136 & 137
RT-1	RESILIENT ATHLETIC FLOORING	JOHNSONITE	REPLAY COMMOTION	
SC-1	SEALED CONCRETE			
SIM-1	SIMULATED STONE	CORIAN	GRANULAR QUARTZ	
SIM-2	SIMULATED STONE	CORIAN	GRANULAR QUARTZ	
SP-1	SOUND PANEL	ARMSTRONG	SOUNDSOAK	
SP-2	SOUND PANEL	KIREI	ECHOPANEL	24mm THICK PANELS
SS-1	SOLID SURFACE COUNTERTOP	CORIAN	DUPONT	
VCT-1	STATIC-DISSIPATIVE VINYL COMPOSITE TILE	ARMSTRONG	EXCELRON SDT	SEE SPECIFICATIONS FOR GROUNDING REQUIREMENTS.

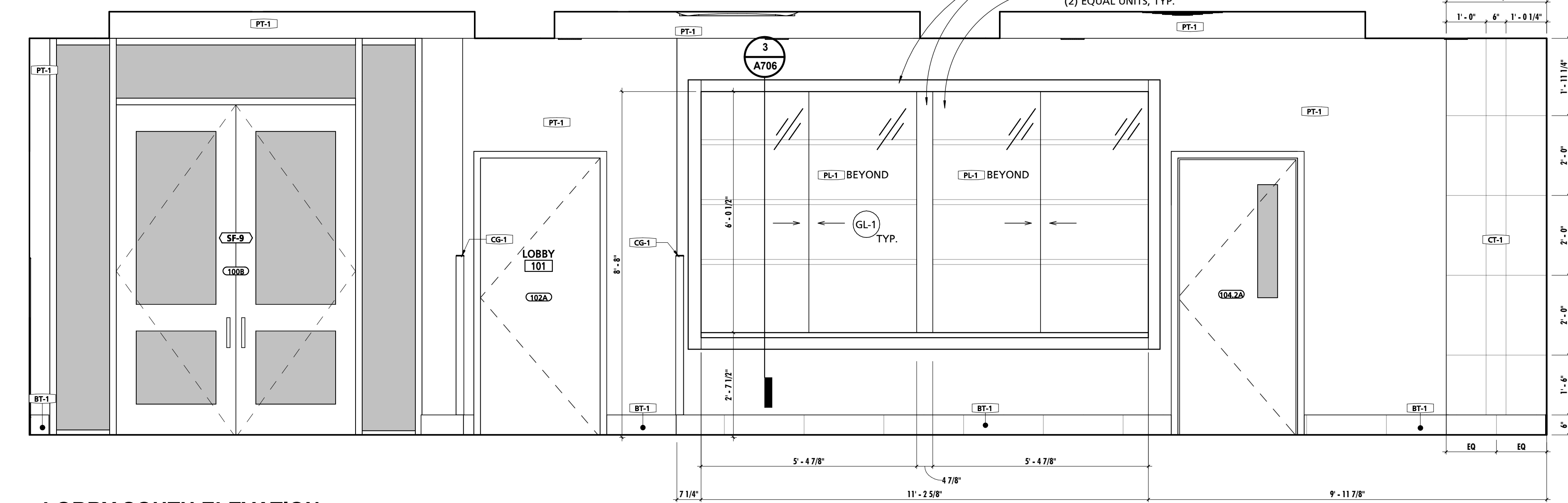

1 LOBBY SOUTH ELEVATION
1/2" = 1'-0"

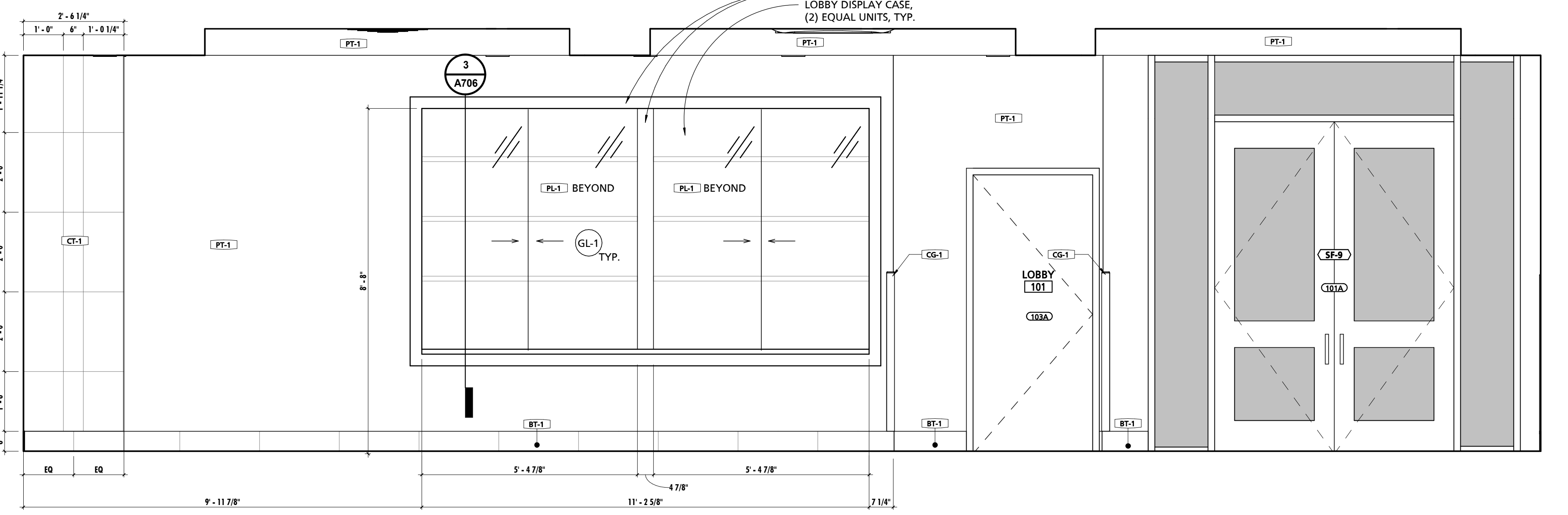

2 LOBBY NORTH ELEVATION
1/2" = 1'-0"

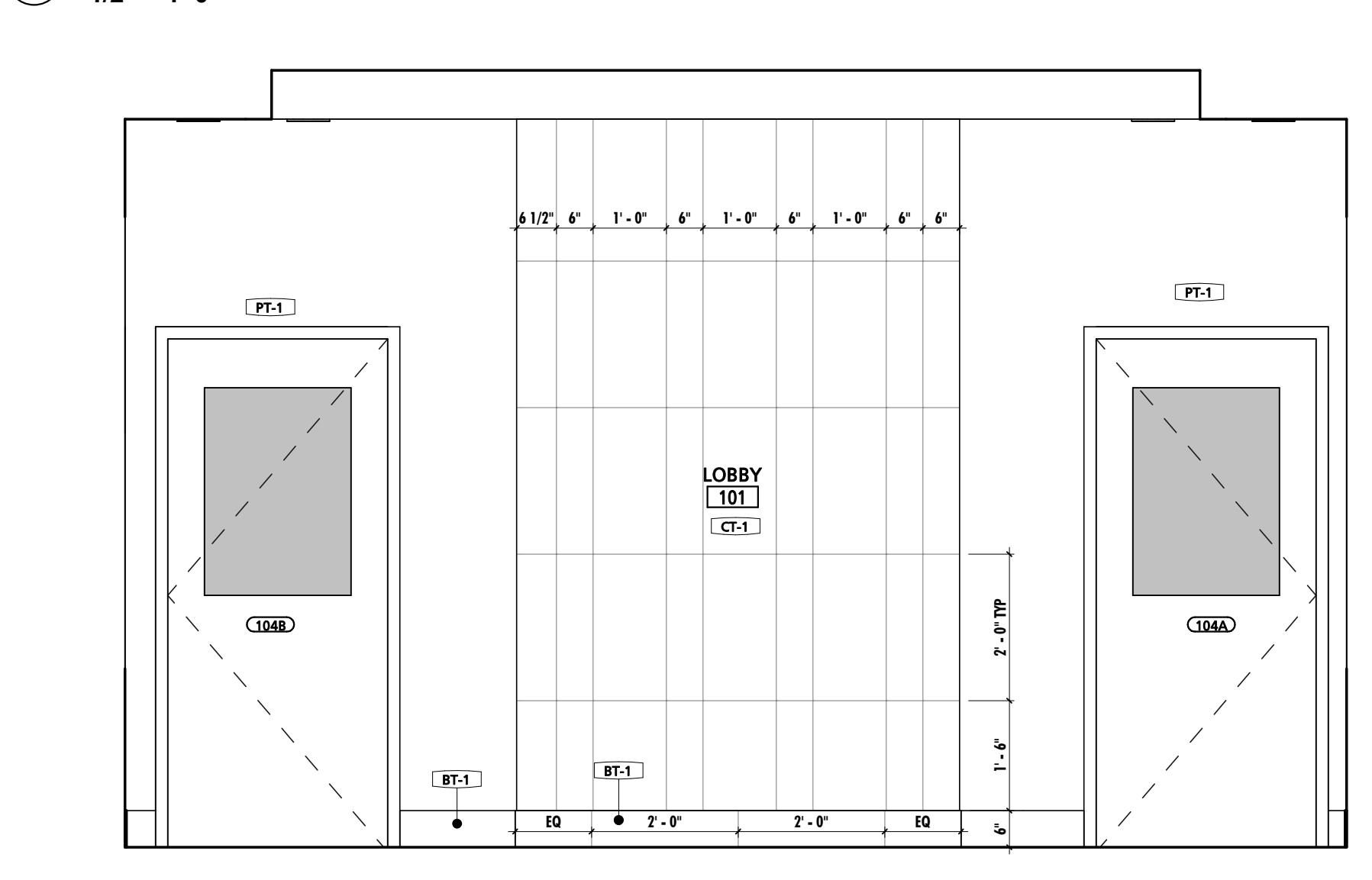

5 LOBBY WEST ELEVATION
1/2" = 1'-0"

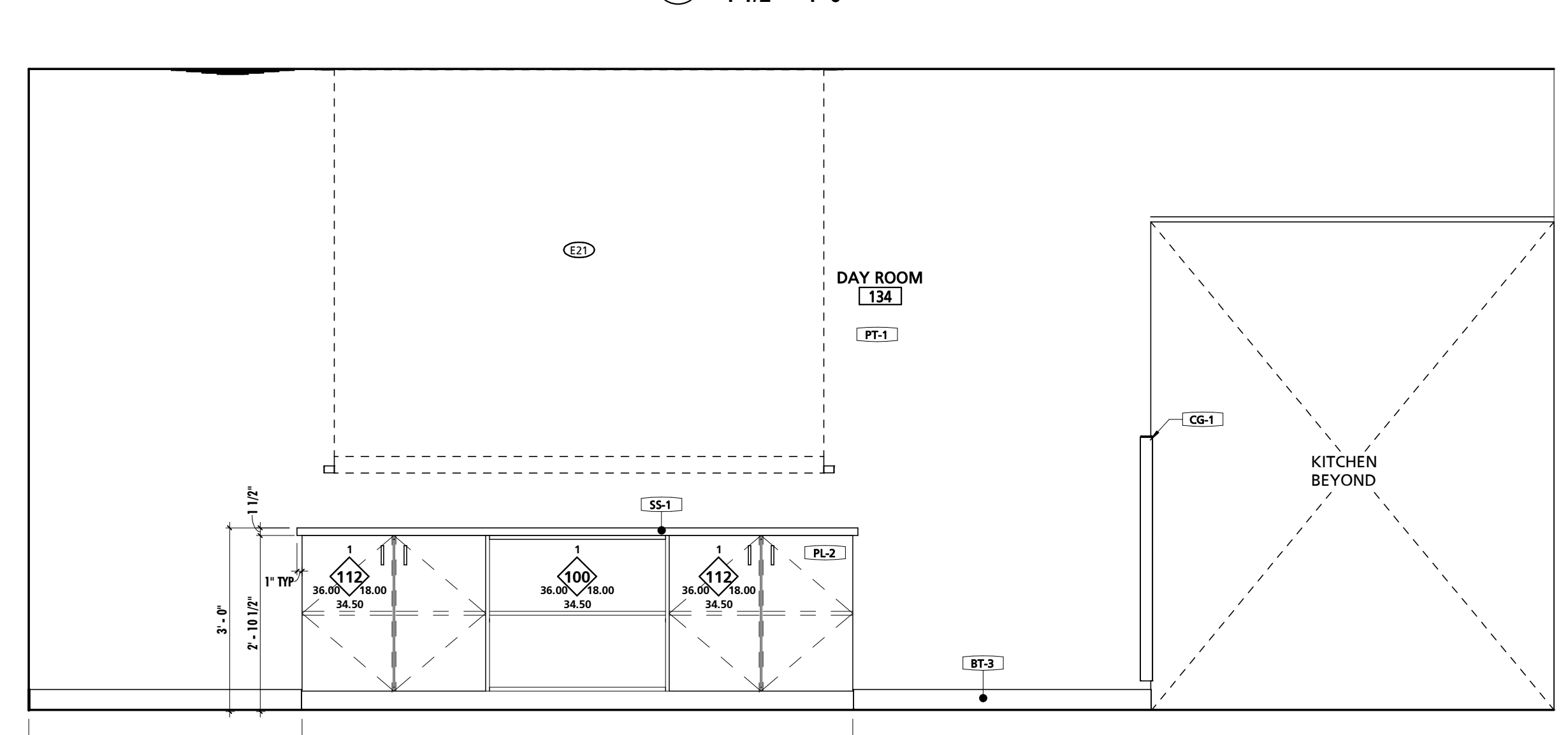

6 DAYROOM SOUTH ELEVATION
1/2" = 1'-0"

NOTE #	NOTE
1	CONTRACTOR SHALL BE REQUIRED TO COORDINATE FINAL CASEWORK SHOP DRAWINGS AND INSTALLATION WITH ALL EQUIPMENT, INCLUDING EQUIPMENT PROVIDED BY OWNER. COORDINATION EFFORTS SHALL INCLUDE BUT ARE NOT LIMITED TO ENSURING PROPER CLEARANCES ARE PROVIDED FOR BOTH INSTALLATION AND OPERATION. EQUIPMENT SHALL BE AS TIGHT TO CASEWORK AS POSSIBLE AS PERMITTED BY EQUIPMENT REQUIREMENTS. PRIOR TO INSTALLATION OF CASEWORK EQUIPMENT CUT SHEETS & INSTALLATION INSTRUCTIONS SHALL BE POSTED WITH IN THE ROOM WHERE WORK IS BEING PERFORMED. CONTRACTOR SHALL VERIFY FINAL REVISED SHOP DRAWINGS CONFORM TO EQUIPMENT AND CLEARANCE REQUIREMENTS OF ACTUAL PURCHASED EQUIPMENT AS EQUIPMENT TYPES AND MODELS ARE SUBJECT TO FACTORY BASED CHANGES FROM THE TIME OF DESIGN TO THE TIME OF PURCHASE INSTALL.
2	CONTRACTOR SHALL REFER TO ARCHITECTURAL WOODWORK STANDARDS 2014, CABINET DESIGN SERIES (CDS) FOR FURTHER INFORMATION ABOUT CASEWORK
3	REFER TO SHEET A108 FOR EQUIPMENT SCHEDULE & NOTES.
4	ALIGN BASE AND WALL TILE GROUT LINES WITH FLOOR TILE GROUT LINES U.N.O.
5	ENLARGED PLAN DIMENSIONS SHALL BE DIMENSIONED FROM OUTSIDE FACE OF GWB UNLESS NOTED OTHERWISE.
6	INTERIOR ELEVATION DIMENSIONS SHALL BE DIMENSIONED FROM OUTSIDE FACE OF TILE.
7	START TILE WORKPOINT ABBREVIATION (S.T.W.)

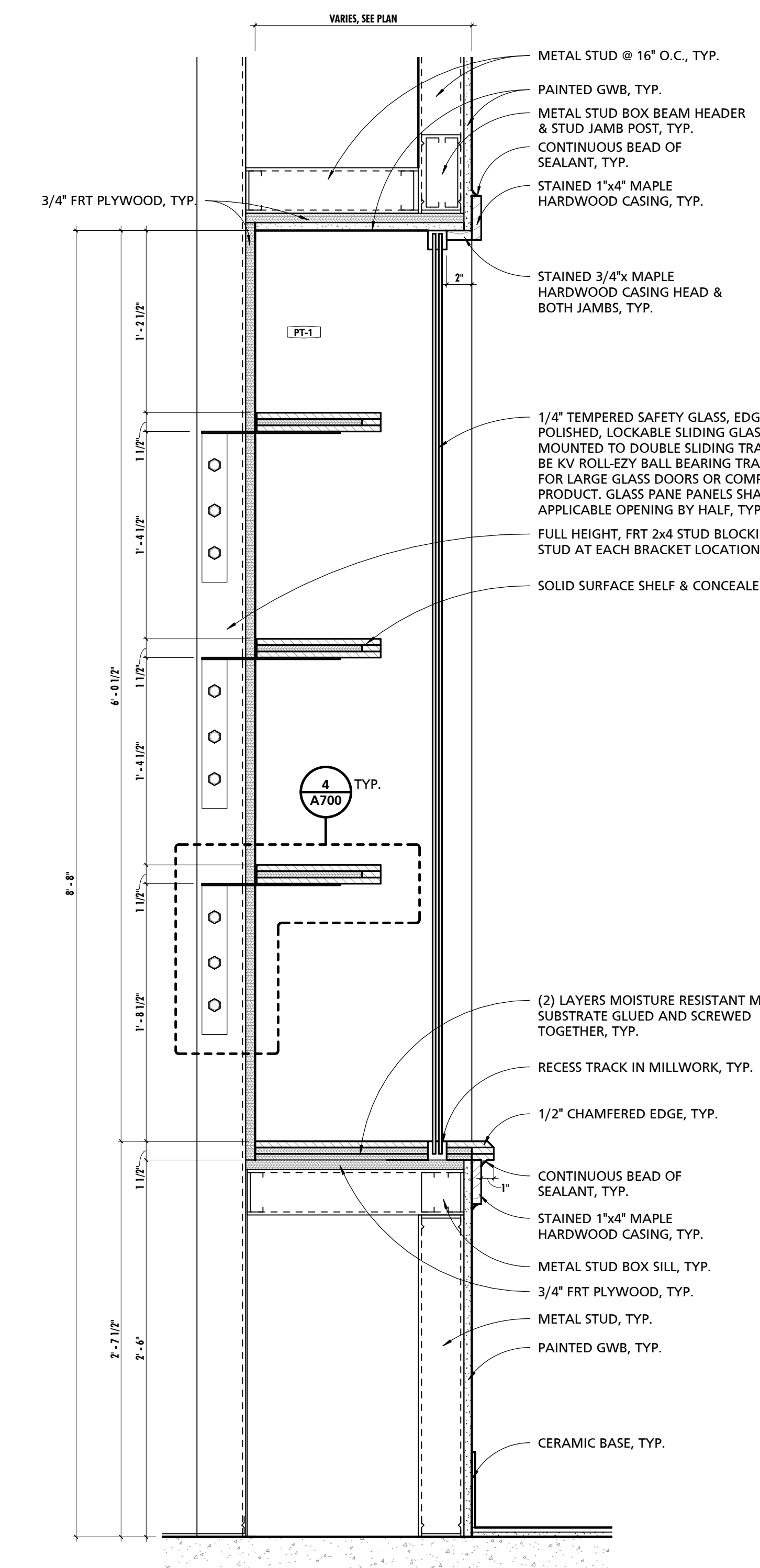

3 DISPLAY CASE SECTION
1 1/2" = 1'-0"

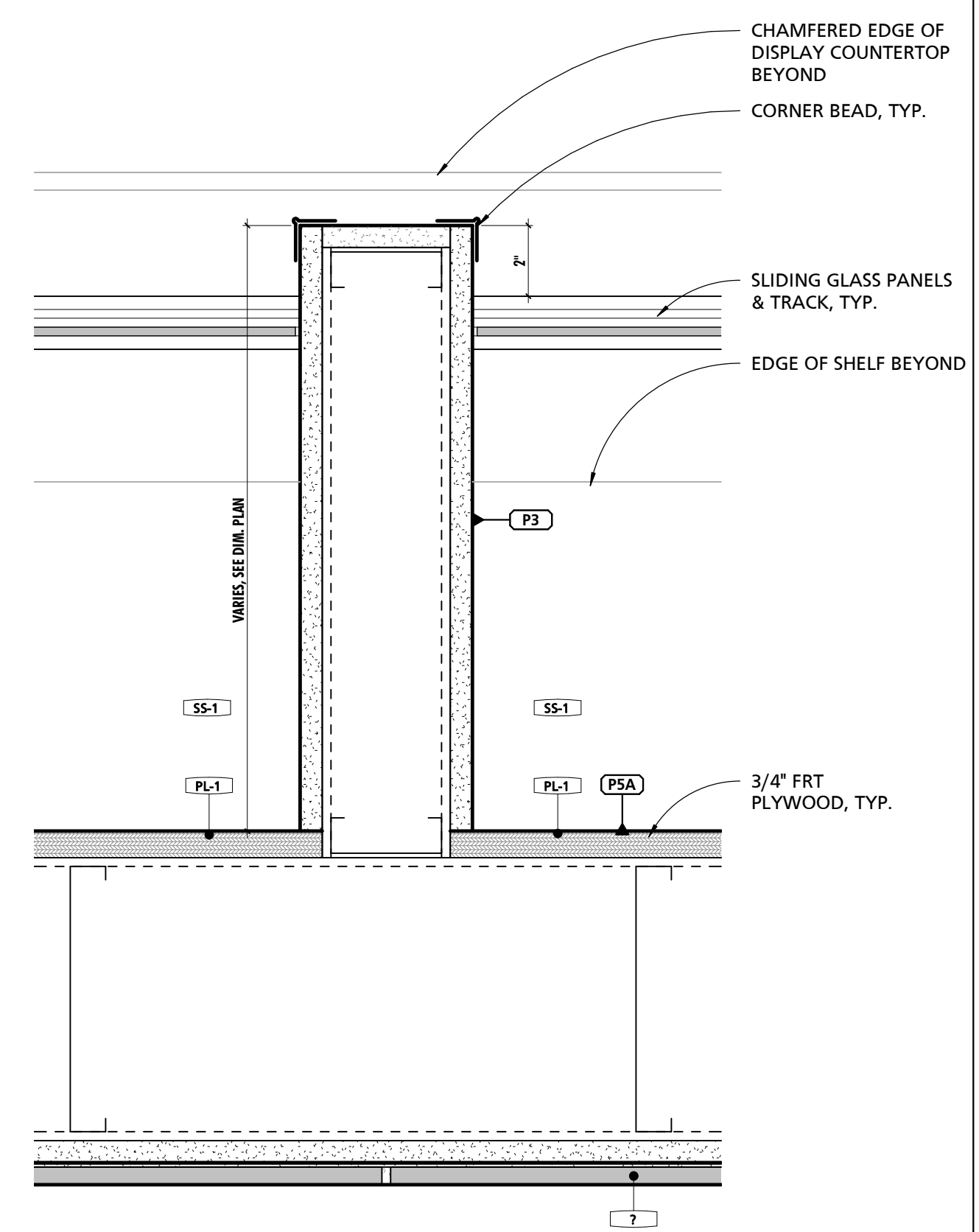

4 DISPLAY DIVIDING WALL PLAN DETAIL
3" = 1'-0"

GENERAL INTERIOR ELEVATION NOTES

NOTE #	NOTE
1	CONTRACTOR SHALL BE REQUIRED TO COORDINATE FINAL CASEWORK SHOP DRAWINGS AND INSTALLATION WITH ALL EQUIPMENT, INCLUDING EQUIPMENT PROVIDED BY OWNER. COORDINATION EFFORTS SHALL INCLUDE BUT ARE NOT LIMITED TO ENSURING PROPER CLEARANCES ARE PROVIDED FOR BOTH INSTALLATION AND OPERATION. EQUIPMENT SHALL BE AS TIGHT TO CASEWORK AS POSSIBLE AS PERMITTED BY EQUIPMENT REQUIREMENTS. PRIOR TO INSTALLATION OF CASEWORK EQUIPMENT CUT SHEETS & INSTALLATION INSTRUCTIONS SHALL BE POSTED WITH IN THE ROOM WHERE WORK IS BEING PERFORMED. CONTRACTOR SHALL VERIFY FINAL REVISED SHOP DRAWINGS CONCERN TO EQUIPMENT AND CLEARANCE REQUIREMENTS OF ACTUAL PURCHASED EQUIPMENT AS EQUIPMENT TYPES AND MODELS ARE SUBJECT TO FACTORY BASED CHANGES FROM THE TIME OF DESIGN TO THE TIME OF PURCHASE INSTALL.
2	CONTRACTOR SHALL REFER TO ARCHITECTURAL WOODWORK STANDARDS 2014, CABINET DESIGN SERIES (CDS) FOR FURTHER INFORMATION ABOUT CASEWORK
3	REFER TO SHEET A108 FOR EQUIPMENT SCHEDULE & NOTES.
4	ALIGN BASE AND WALL TILE GROUT LINES WITH FLOOR TILE GROUT LINES U.N.O.
5	ENLARGED PLAN DIMENSIONS SHALL BE DIMENSIONED FROM OUTSIDE FACE OF GWB UNLESS NOTED OTHERWISE.
6	INTERIOR ELEVATION DIMENSIONS SHALL BE DIMENSIONED FROM OUTSIDE FACE OF TILE.
7	START TILE WORKPOINT ABBREVIATION (S.T.W.)

SCHEDULE - MATERIAL FINISH KEY

FINISH MARK	DESCRIPTION	BOD MANUFACTURER	BOD MODEL/PRODUCT LINE	COMMENTS
BT-1	6" x 24" CERAMIC TILE	TILE AMERICA	ATLANTIC STONE	
BT-2	3" x 12" CERAMIC TILE BASE	DALTILE	LINDEN POINT	
BT-3	4" RUBBER BASE	JOHNSONITE	TRADITIONAL RUBBER BASE	
BT-4	6" RUBBER BASE	JOHNSONITE	TRADITIONAL RUBBER BASE	
CG-1	CORNER GUARD	PROTEK SYSTEMS	CG-20R	
CP-1	24"x24" CARPET TILE	MOHAWK GROUP	963 HERITAGE	
CT-1	6"x24" CERAMIC TILE	TILE AMERICA	ATLANTIC STONE	6"x24" & 12"x24" STACKED PATTERN - PATTERN B32
CT-2	12"x24" CERAMIC TILE	DALTILE	LINDEN POINT	
CT-3	2"x2" GLAZED CERAMIC MOSAIC	DALTILE	LINDEN POINT	
CT-4	12"x24" CERAMIC WALL TILE	DALTILE	LINDEN POINT	
CT-5	3"x6" CERAMIC SUBWAY WALL TILE	DALTILE	RETROSPACE	
FRP-1	FIBER REINFORCED PANELING	MARLITE	STANDARD FRP	SMOOTH TEXTURE
FRP-2	FIBER REINFORCED PANELING	MARLITE	ARTIZAN	STACKED PATTERN
HPC-1	HIGH PERFORMANCE COATING - COLOR 1	SHERWIN-WILLIAMS	TBD	
HPC-2	HIGH PERFORMANCE COATING - COLOR 2	SHERWIN-WILLIAMS	TBD	<varies>
HPC-3	HIGH PERFORMANCE COATING - COLOR 3	SHERWIN-WILLIAMS	TBD	TYPICAL @ EXPOSED STEEL STRUCTURE, U.N.O.
HPC-4	HIGH PERFORMANCE COATING - COLOR 4	SHERWIN-WILLIAMS	TBD	TYPICAL @ EXPOSED METAL DECK, U.N.O.
LVT-1	LUXURY VINYL TILE	ARMSTRONG	NATURAL CREATIONS	NATURAL CREATIONS WITH DIAMOND 10 TECHNOLOGY
PL-1	PLASTIC LAMINATE	FORMICA	TBD	
PL-2	PLASTIC LAMINATE	FORMICA	TBD	
PT-1	PAINT - COLOR 1	SHERWIN-WILLIAMS	TBD	
RES-1	RESINOUS FLOORING - COLOR 1	BASF	UCRETE HP/F	
RES-2	RESINOUS FLOORING - COLOR 2	BASF	UCRETE HP/F	
RES-3	RESINOUS FLOORING - COLOR 3	BASF	UCRETE RG	RESIN WALL SYSTEM IN SHOWER STALLS 136 & 137
RT-1	RESILIENT ATHLETIC FLOORING	JOHNSONITE	REPLAY COMMOTION	
SC-1	SEALED CONCRETE	CORIAN		
SIM-1	SIMULATED STONE	CORIAN	GRANULAR QUARTZ	
SIM-2	SIMULATED STONE	CORIAN	GRANULAR QUARTZ	
SP-1	SOUND PANEL	ARMSTRONG	SOUNDSOAK	
SP-2	SOUND PANEL	KIREI	ECHOPANEL	24mm THICK PANELS
SS-1	SOLID SURFACE COUNTERTOP	CORIAN	DUPONT	
VCT-1	STATIC-DISSIPATIVE VINYL COMPOSITE TILE	ARMSTRONG	EXCELON SDT	SEE SPECIFICATIONS FOR GROUNDING REQUIREMENTS.

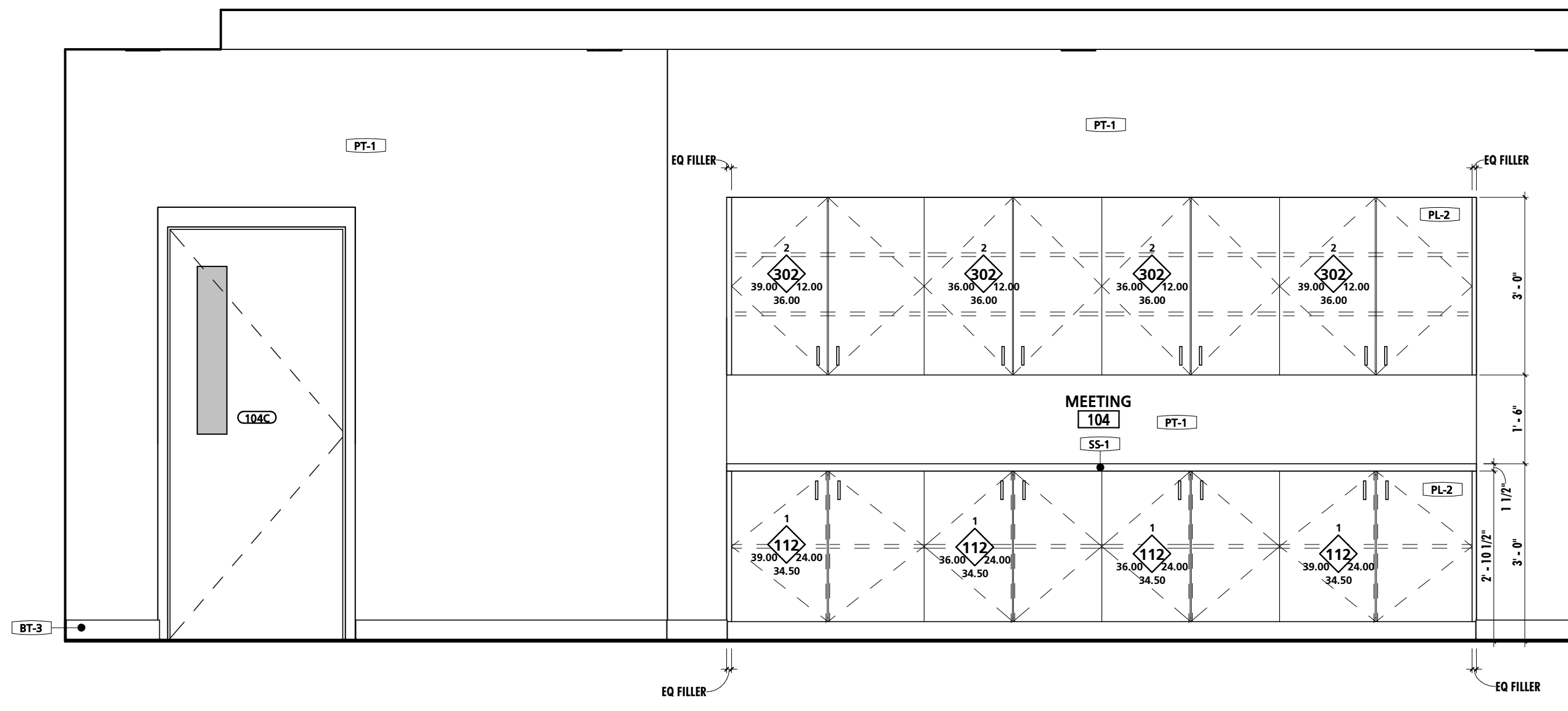

NOTE: ALL BASE AND WALL CABINETS IN MEETING ROOM 104 SHALL RECEIVE CYLINDER LOCKS, MASTER KEYED, TYPICAL.

1 MEETING ROOM NORTH ELEVATION
1/2" = 1'-0"

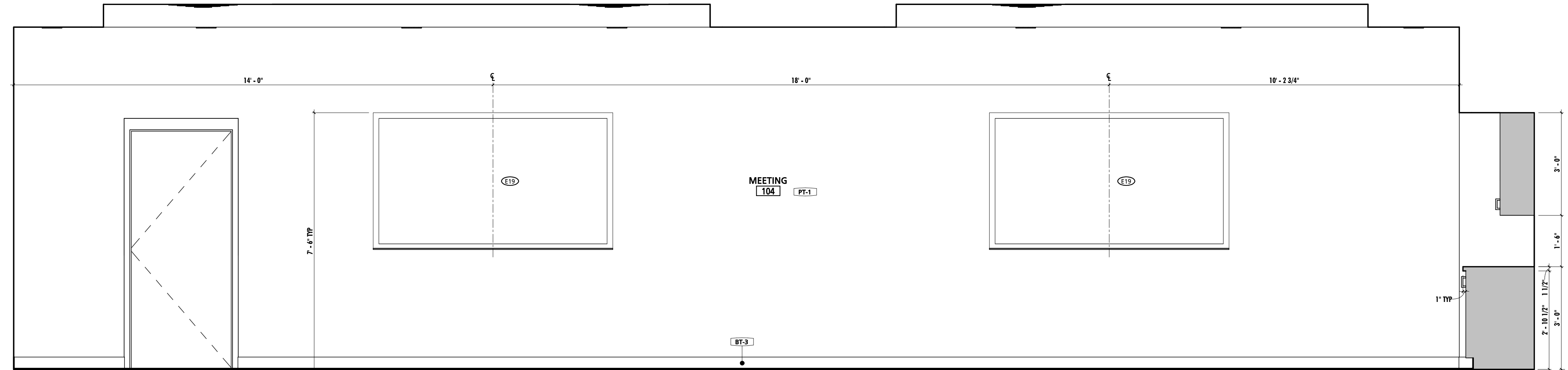

2 MEETING ROOM WEST ELEVATION
1/2" = 1'-0"

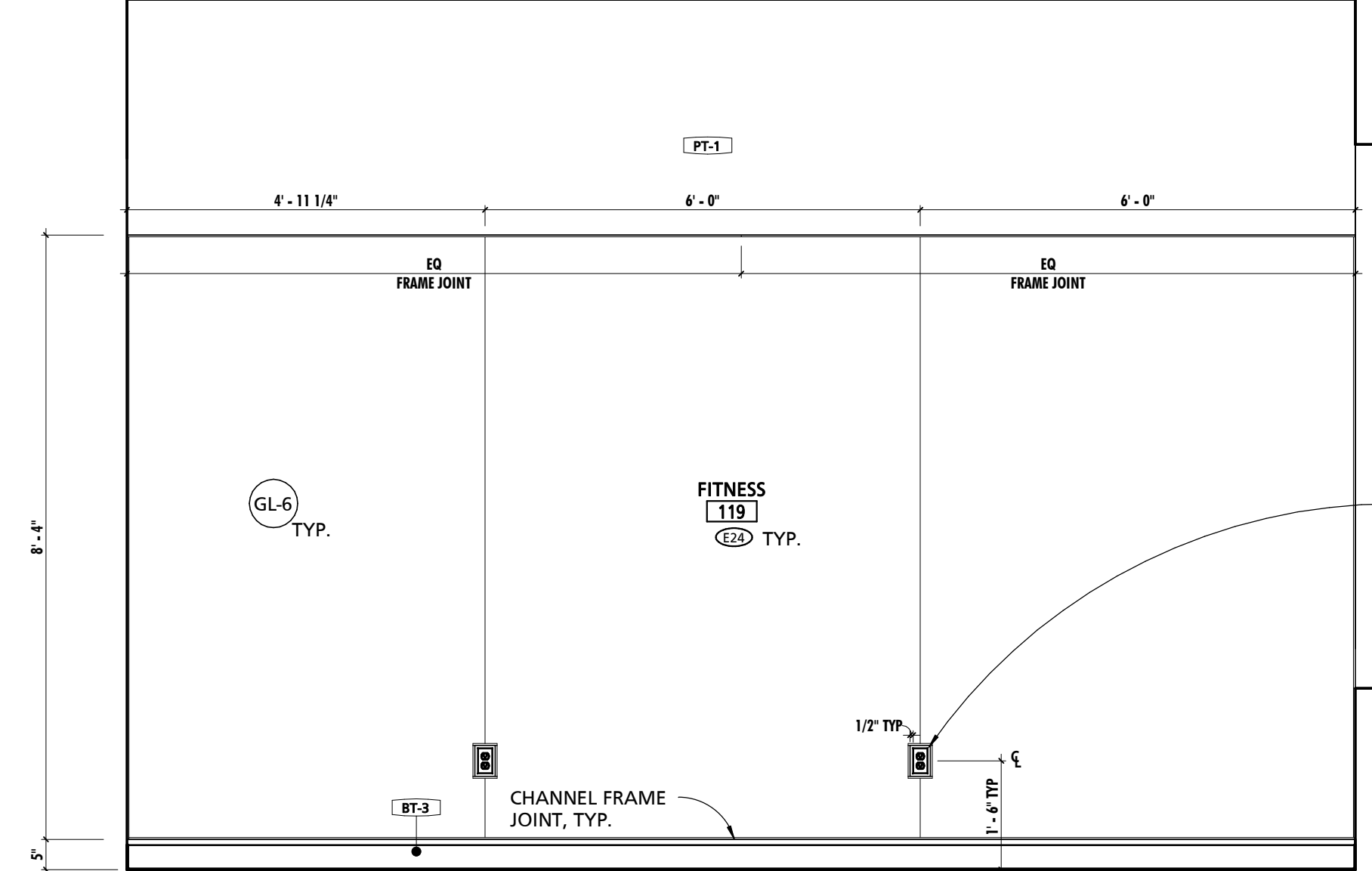

ELECTRICAL OUTLET, COPE MIRROR AROUND OUTLETS & INSTALL EXTENSION RINGS, FINISH MIRROR EDGE W/ CHANNEL FRAME, TYP.

NOTE: FIELD VERIFY ALL CUTOUPS IN MIRRORS BEFORE FABRICATION

3 FITNESS ROOM EAST ELEVATION
1/2" = 1'-0"

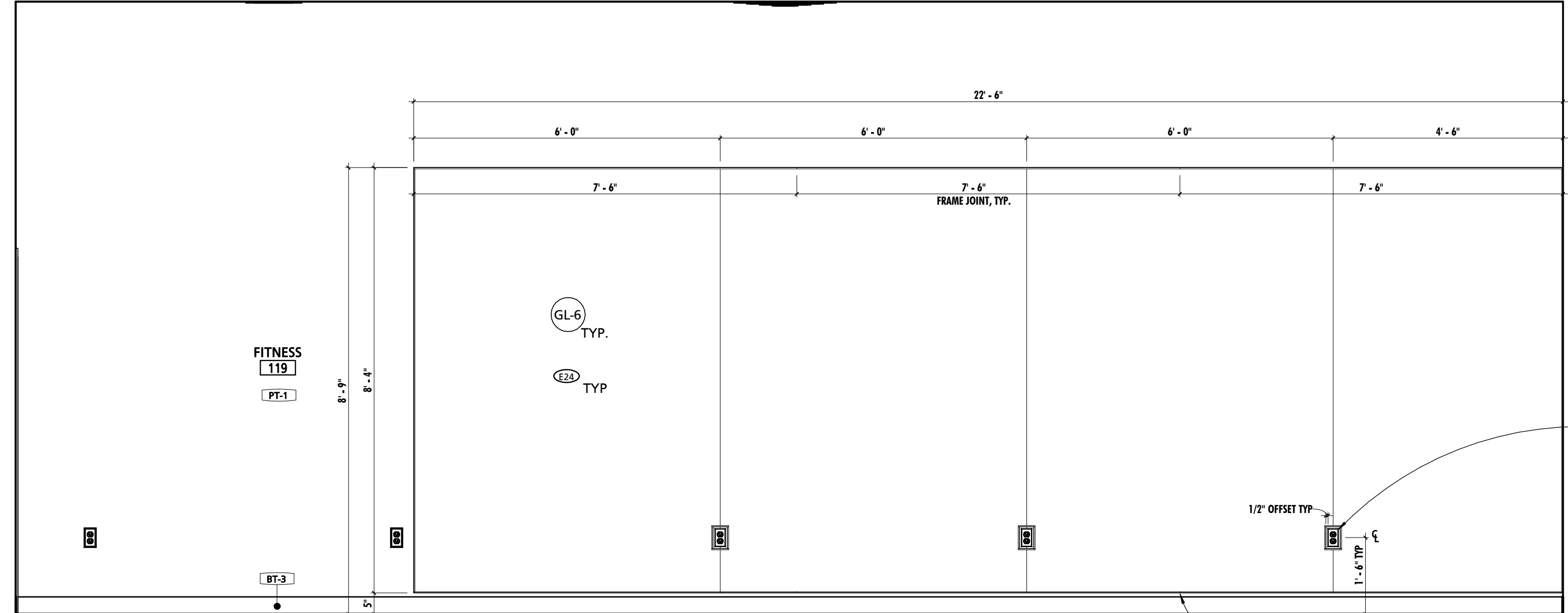

ELECTRICAL OUTLET, COPE MIRROR AROUND OUTLETS & INSTALL EXTENSION RINGS, FINISH MIRROR EDGE W/ CHANNEL FRAME, TYP.

NOTE: FIELD VERIFY ALL CUTOUPS IN MIRRORS BEFORE FABRICATION

CHANNEL FRAME JOINT, TYP.

4 FITNESS ROOM NORTH ELEVATION
1/2" = 1'-0"

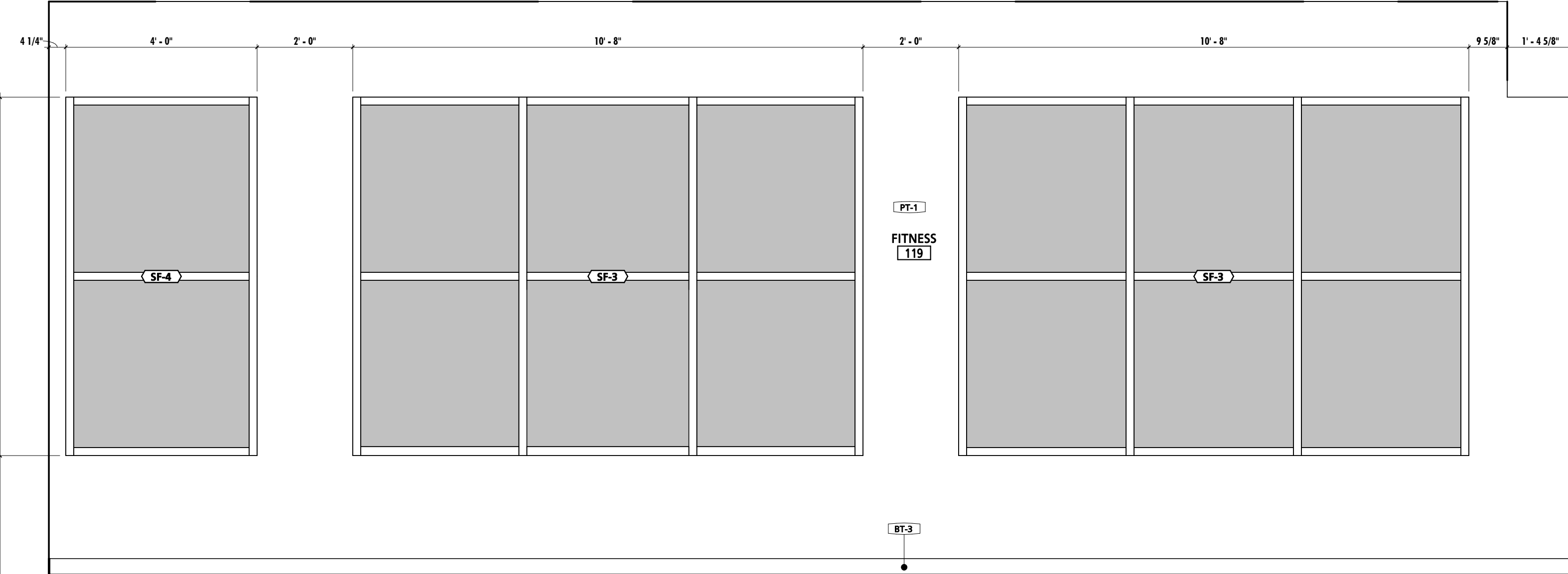

5 FITNESS ROOM SOUTH ELEVATION
1/2" = 1'-0"



10839-D PHILADELPHIA RD
WHITE MARSH, MD 21162
(P) 410-344-1460
(F) 443-403-2460
(E) INFO@MWSARCH.COM
WWW.MWSARCH.COM

SEAL:
I HEREBY CERTIFY THAT THESE DOCUMENTS WERE PREPARED OR APPROVED BY ME, AND THAT I AM A DULY LICENSED PROFESSIONAL ARCHITECT UNDER THE LAWS OF THE STATE OF PENNSYLVANIA.
LICENSE NUMBER: #6405311
EXPIRATION DATE: 6/30/2023

CONSULTANT:

CUMRU FIRE DEPARTMENT
1775 WELSH ROAD
MOHNTON, PA 19540

NO.	DESCRIPTION	DATE

PROJECT NUMBER:
18-036
PROJECT SET:
BID SET
DATE ISSUED:
11/30/2023

DRAWING TITLE:
ENLARGED PLANS & INT. ELEVATIONS

SHEET NUMBER:
A707

11/29/2023 11:43:55 AM

FINISH MARK	DESCRIPTION	BOD MANUFACTURER	BOD MODEL/PRODUCT LINE	COMMENTS
BT-1	6" x 24" CERAMIC TILE	TILE AMERICA	ATLANTIC STONE	
BT-2	3" x 12" CERAMIC TILE BASE	DALTILE	LINDEN POINT	
BT-3	4" RUBBER BASE	JOHNSONITE	TRADITIONAL RUBBER BASE	
BT-4	6" RUBBER BASE	JOHNSONITE	TRADITIONAL RUBBER BASE	
CG-1	CORNER GUARD	PROTEK SYSTEMS	CG-20R	
CPT-1	24"x24" CARPET TILE	MOHAWK GROUP	963 HERITAGE	
CT-1	6"x24" & 12"x24" CERAMIC TILE	TILE AMERICA	ATLANTIC STONE	6"x24" & 12"x24" STACKED PATTERN - PATTERN B32
CT-2	12"x24" CERAMIC TILE	DALTILE	LINDEN POINT	
CT-3	2"x2" GLAZED CERAMIC MOSAIC	DALTILE	LINDEN POINT	
CT-4	12"x24" CERAMIC WALL TILE	DALTILE	LINDEN POINT	
CT-5	3"x6" CERAMIC SUBWAY WALL TILE	DALTILE	RETROSPACE	
FRP-1	FIBER REINFORCED PANELING	MARLITE	STANDARD FRP	SMOOTH TEXTURE
FRP-2	FIBER REINFORCED PANELING	MARLITE	ARTIZAN	STACKED PATTERN
HPC-1	HIGH PERFORMANCE COATING - COLOR 1	SHERWIN-WILLIAMS	TBD	
HPC-2	HIGH PERFORMANCE COATING - COLOR 2	SHERWIN-WILLIAMS	TBD	<varies>
HPC-3	HIGH PERFORMANCE COATING - COLOR 3	SHERWIN-WILLIAMS	TBD	TYPICAL @ EXPOSED STEEL STRUCTURE, U.N.O.
HPC-4	HIGH PERFORMANCE COATING - COLOR 4	SHERWIN-WILLIAMS	TBD	TYPICAL @ EXPOSED METAL DECK, U.N.O.
LVT-1	LUXURY VINYL TILE	ARMSTRONG	NATURAL CREATIONS	NATURAL CREATIONS WITH DIAMOND 10 TECHNOLOGY
PL-1	PLASTIC LAMINATE	FORMICA	TBD	
PL-2	PLASTIC LAMINATE	FORMICA	TBD	
PT-1	PAINT - COLOR 1	SHERWIN-WILLIAMS	TBD	
RES-1	RESINOUS FLOORING - COLOR 1	BASF	UCRETE HP/F	
RES-2	RESINOUS FLOORING - COLOR 2	BASF	UCRETE HP/F	
RES-3	RESINOUS FLOORING - COLOR 3	BASF	UCRETE RG	RESIN WALL SYSTEM IN SHOWER STALLS 136 & 137
RT-1	RESILIENT ATHLETIC FLOORING	JOHNSONITE	REPLAY COMMOTION	
SC-1	SEALED CONCRETE			
SIM-1	SIMULATED STONE	CORIAN	GRANULAR QUARTZ	
SIM-2	SIMULATED STONE	CORIAN	GRANULAR QUARTZ	
SP-1	SOUND PANEL	ARMSTRONG	SOUNDSOAK	
SP-2	SOUND PANEL	KIREI	ECHOPANEL	24mm THICK PANELS
SS-1	SOLID SURFACE COUNTERTOP	CORIAN	DUPONT	
VCT-1	STATIC-DISSIPATIVE VINYL COMPOSITE TILE	ARMSTRONG	EXCELOR SDT	SEE SPECIFICATIONS FOR GROUNDING REQUIREMENTS.

NOTE #	NOTE
1	CONTRACTOR SHALL BE REQUIRED TO COORDINATE FINAL CASEWORK SHOP DRAWINGS AND INSTALLATION WITH ALL EQUIPMENT, INCLUDING EQUIPMENT PROVIDED BY OWNER. COORDINATION EFFORTS SHALL INCLUDE BUT ARE NOT LIMITED TO ENSURING PROPER CLEARANCES ARE PROVIDED FOR BOTH INSTALLATION AND OPERATION. EQUIPMENT SHALL BE AS TIGHT TO CASEWORK AS POSSIBLE AS PERMITTED BY EQUIPMENT REQUIREMENTS. PRIOR TO INSTALLATION OF CASEWORK EQUIPMENT CUT SHEETS & INSTALLATION INSTRUCTIONS SHALL BE POSTED WITH IN THE ROOM WHERE WORK IS BEING PERFORMED.
2	CONTRACTOR SHALL REFER TO ARCHITECTURAL WOODWORK STANDARDS 2014, CABINET DESIGN SERIES (CDS) FOR FURTHER INFORMATION ABOUT CASEWORK
3	REFER TO SHEET A708 FOR EQUIPMENT SCHEDULE & NOTES.
4	ALIGN BASE AND WALL TILE GROUT LINES WITH FLOOR TILE GROUT LINES U.N.O.
5	ENLARGED PLAN DIMENSIONS SHALL BE DIMENSIONED FROM OUTSIDE FACE OF GWB UNLESS NOTED OTHERWISE.
6	INTERIOR ELEVATION DIMENSIONS SHALL BE DIMENSIONED FROM OUTSIDE FACE OF TILE.
7	START TILE WORKPOINT ABBREVIATION (S.T.W.)

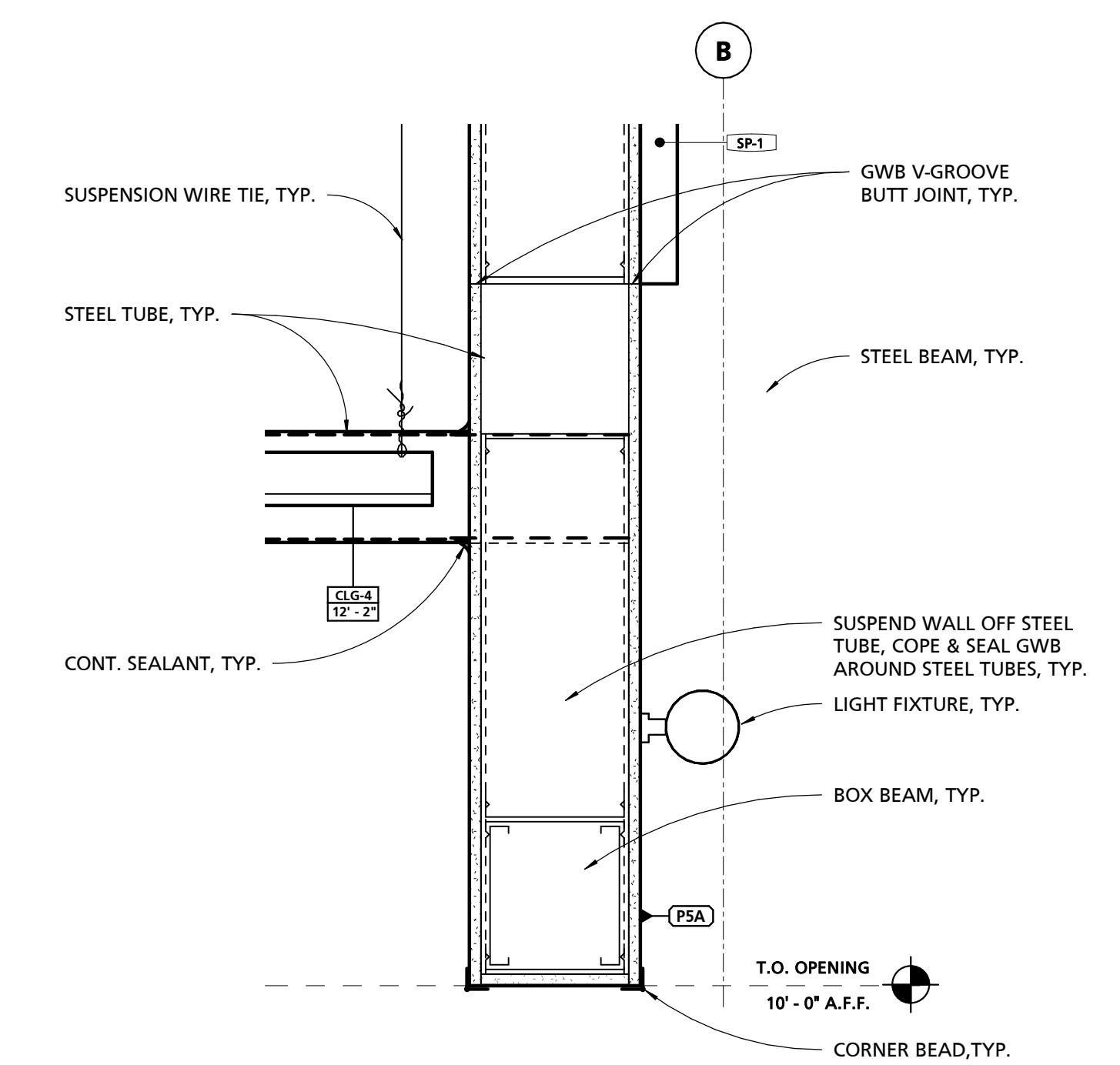

3 SUSPENDED WALL DETAIL @ KITCHEN OPENING
1 1/2" = 1'-0"

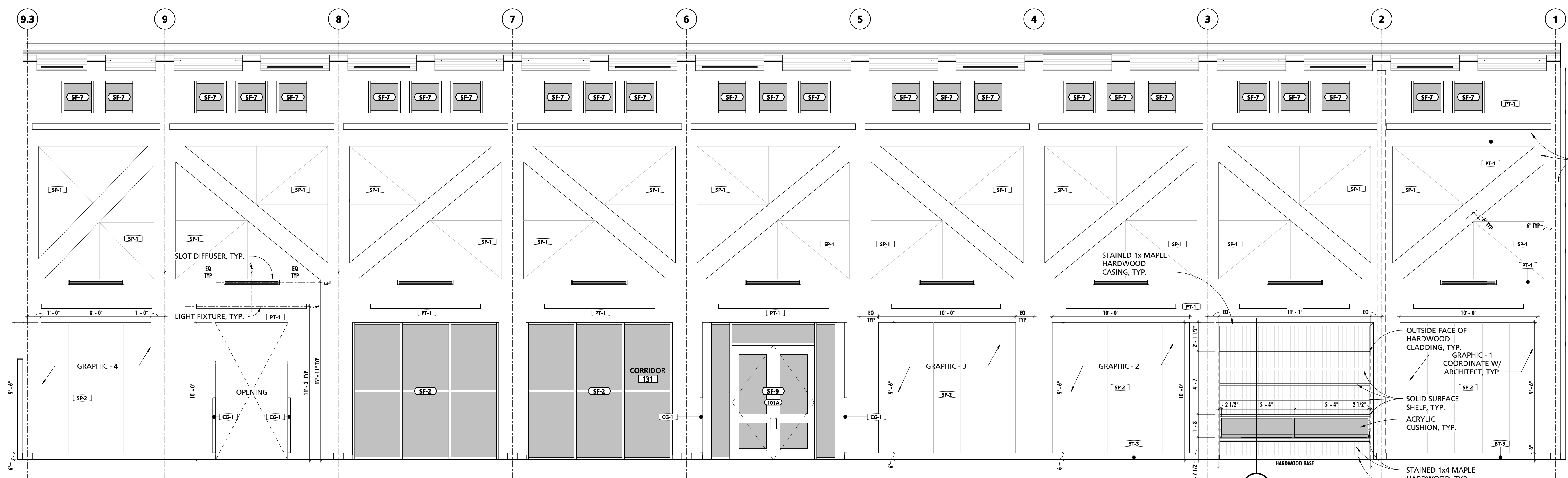

1 CLERESTORY CORRIDOR SOUTH ELEVATION
1/4" = 1'-0"

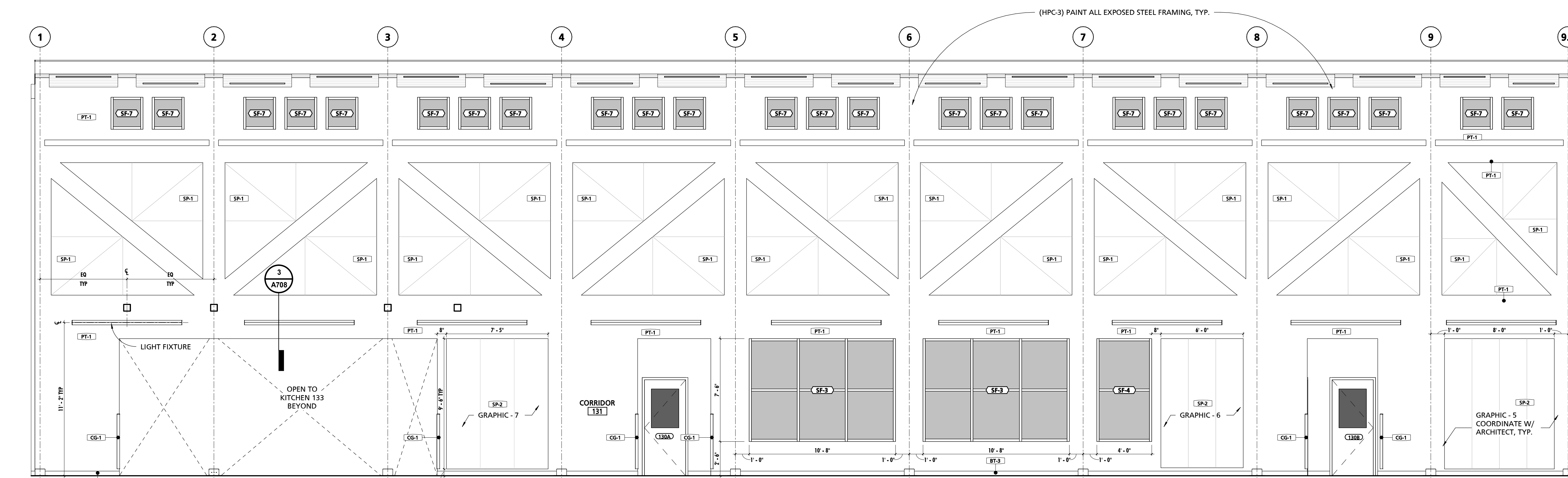

2 CLERESTORY CORRIDOR NORTH ELEVATION
1/4" = 1'-0"

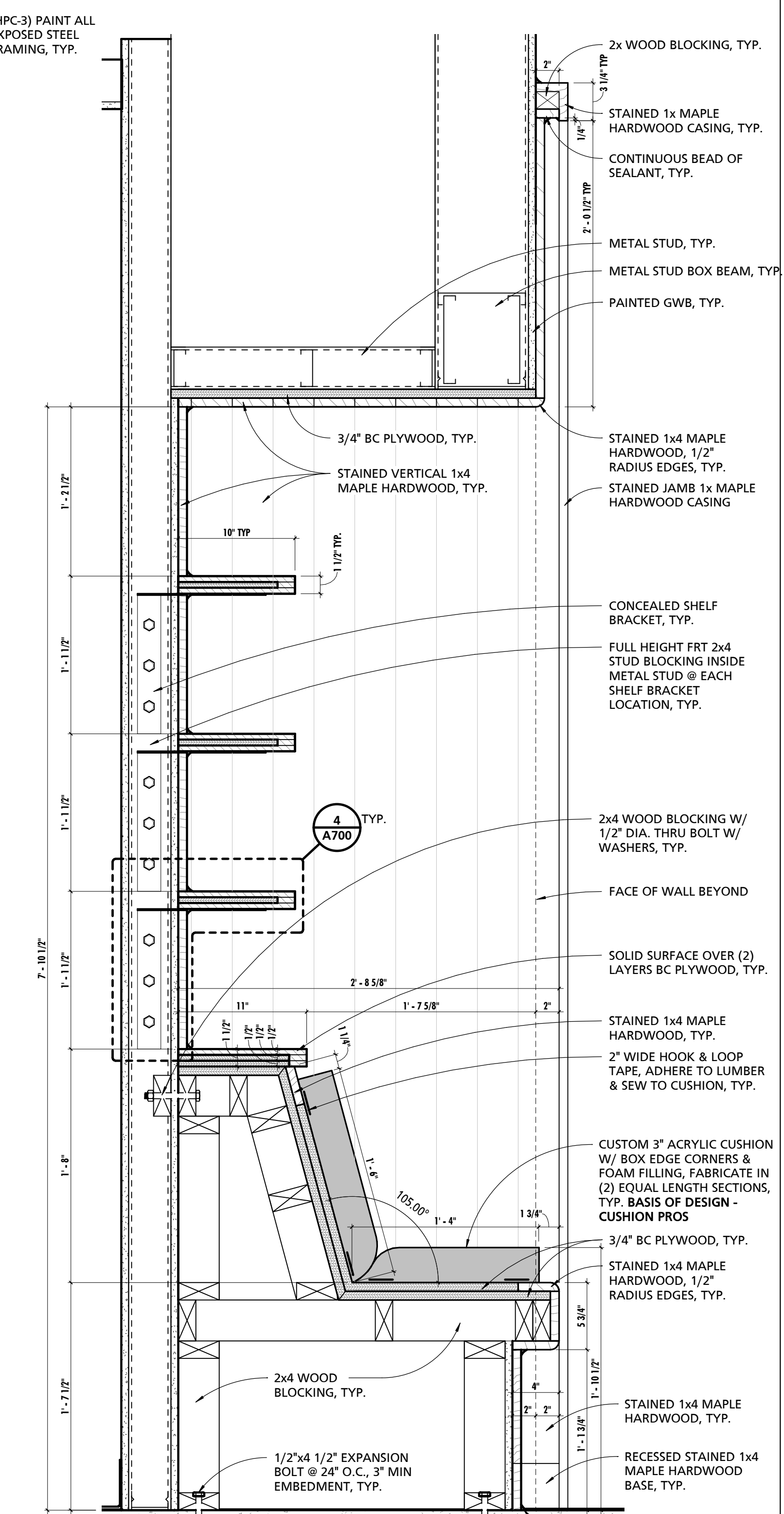

4 ALCOVE BENCH SECTION
1 1/2" = 1'-0"

NOTE #	NOTE
1	CONTRACTOR SHALL BE REQUIRED TO COORDINATE FINAL CASEWORK SHOP DRAWINGS AND INSTALLATION WITH ALL EQUIPMENT, INCLUDING EQUIPMENT PROVIDED BY OWNER. COORDINATION EFFORTS SHALL INCLUDE BUT ARE NOT LIMITED TO ENSURING PROPER CLEARANCES ARE PROVIDED FOR BOTH INSTALLATION AND OPERATION. EQUIPMENT SHALL BE AS TIGHT TO CASEWORK AS POSSIBLE AS PERMITTED BY EQUIPMENT REQUIREMENTS. PRIOR TO INSTALLATION OF CASEWORK EQUIPMENT CUT SHEETS & INSTALLATION INSTRUCTIONS SHALL BE POSTED WITH IN THE ROOM WHERE WORK IS BEING PERFORMED. CONTRACTOR SHALL VERIFY FINAL REVIEWED SHOP DRAWINGS CONFORM TO EQUIPMENT AND CLEARANCE REQUIREMENTS OF ACTUAL PURCHASED EQUIPMENT AS EQUIPMENT TYPES AND MODELS ARE SUBJECT TO FACTORY BASED CHANGES FROM THE TIME OF DESIGN TO THE TIME OF PURCHASE INSTALL.
2	CONTRACTOR SHALL REFER TO ARCHITECTURAL WOODWORK STANDARDS 2014, CABINET DESIGN SERIES (CDS) FOR FURTHER INFORMATION ABOUT CASEWORK.
3	REFER TO SHEET A108 FOR EQUIPMENT SCHEDULE & NOTES.
4	ALIGN BASE AND WALL TILE GROUT LINES WITH FLOOR TILE GROUT LINES U.N.O.
5	ENLARGED PLAN DIMENSIONS SHALL BE DIMENSIONED FROM OUTSIDE FACE OF GWB UNLESS NOTED OTHERWISE.
6	INTERIOR ELEVATION DIMENSIONS SHALL BE DIMENSIONED FROM OUTSIDE FACE OF TILE.
7	START TILE WORKPOINT ABBREVIATION (S.T.W.)

FINISH MARK	DESCRIPTION	BOD MANUFACTURER	BOD MODEL/PRODUCT LINE	COMMENTS
BT-1	6" x 24" CERAMIC TILE	TILE AMERICA	ATLANTIC STONE	
BT-2	3" x 12" CERAMIC TILE BASE	DALTILE	LINDEN POINT	
BT-3	4" RUBBER BASE	JOHNSONITE	TRADITIONAL RUBBER BASE	
BT-4	6" RUBBER BASE	JOHNSONITE	TRADITIONAL RUBBER BASE	
CG-1	CORNER GUARD	PROTEK SYSTEMS	CG-20R	
CPT-1	24"x24" CARPET TILE	MOHAWK GROUP	963 HERITAGE	
CT-1	6"x24" CERAMIC TILE	TILE AMERICA	ATLANTIC STONE	6"x24" & 12"x24" STACKED PATTERN - PATTERN B32
CT-2	12"x24" CERAMIC TILE	DALTILE	LINDEN POINT	
CT-3	2"x2" GLAZED CERAMIC MOSAIC	DALTILE	LINDEN POINT	
CT-4	12"x24" CERAMIC WALL TILE	DALTILE	LINDEN POINT	
CT-5	3"x6" CERAMIC SUBWAY WALL TILE	DALTILE	RETROSPACE	
FRP-1	FIBER REINFORCED PANELING	MARLITE	STANDARD FRP	SMOOTH TEXTURE
FRP-2	FIBER REINFORCED PANELING	MARLITE	ARTIZAN	STACKED PATTERN
HPC-1	HIGH PERFORMANCE COATING - COLOR 1	SHERWIN-WILLIAMS	TBD	
HPC-2	HIGH PERFORMANCE COATING - COLOR 2	SHERWIN-WILLIAMS	TBD	<varies>
HPC-3	HIGH PERFORMANCE COATING - COLOR 3	SHERWIN-WILLIAMS	TBD	TYPICAL @ EXPOSED STEEL STRUCTURE, U.N.O.
HPC-4	HIGH PERFORMANCE COATING - COLOR 4	SHERWIN-WILLIAMS	TBD	TYPICAL @ EXPOSED METAL DECK, U.N.O.
LVT-1	LUXURY VINYL TILE	ARMSTRONG	NATURAL CREATIONS	NATURAL CREATIONS WITH DIAMOND 10 TECHNOLOGY
PL-1	PLASTIC LAMINATE	FORMICA	TBD	
PL-2	PLASTIC LAMINATE	FORMICA	TBD	
PT-1	PAINT - COLOR 1	SHERWIN-WILLIAMS	TBD	
RES-1	RESINOUS FLOORING - COLOR 1	BASF	URETE HP/F	
RES-2	RESINOUS FLOORING - COLOR 2	BASF	URETE HP/F	
RES-3	RESINOUS FLOORING - COLOR 1	BASF	URETE RG	RESIN WALL SYSTEM IN SHOWER STALLS 136 & 137
RT-1	RESILIENT ATHLETIC FLOORING	JOHNSONITE	REPLAY COMMOTION	
SC-1	SEALED CONCRETE			
SIM-1	SIMULATED STONE	CORIAN	GRANULAR QUARTZ	
SIM-2	SIMULATED STONE	CORIAN	GRANULAR QUARTZ	
SP-1	SOUND PANEL	ARMSTRONG	SOUNDSOAK	
SP-2	SOUND PANEL	KIREI	ECHOPANEL	24mm THICK PANELS
SS-1	SOLID SURFACE COUNTERTOP	CORIAN	DUPONT	
VCT-1	STATIC-DISSIPATIVE VINYL COMPOSITE TILE	ARMSTRONG	EXCELON SDT	SEE SPECIFICATIONS FOR GROUNDING REQUIREMENTS.

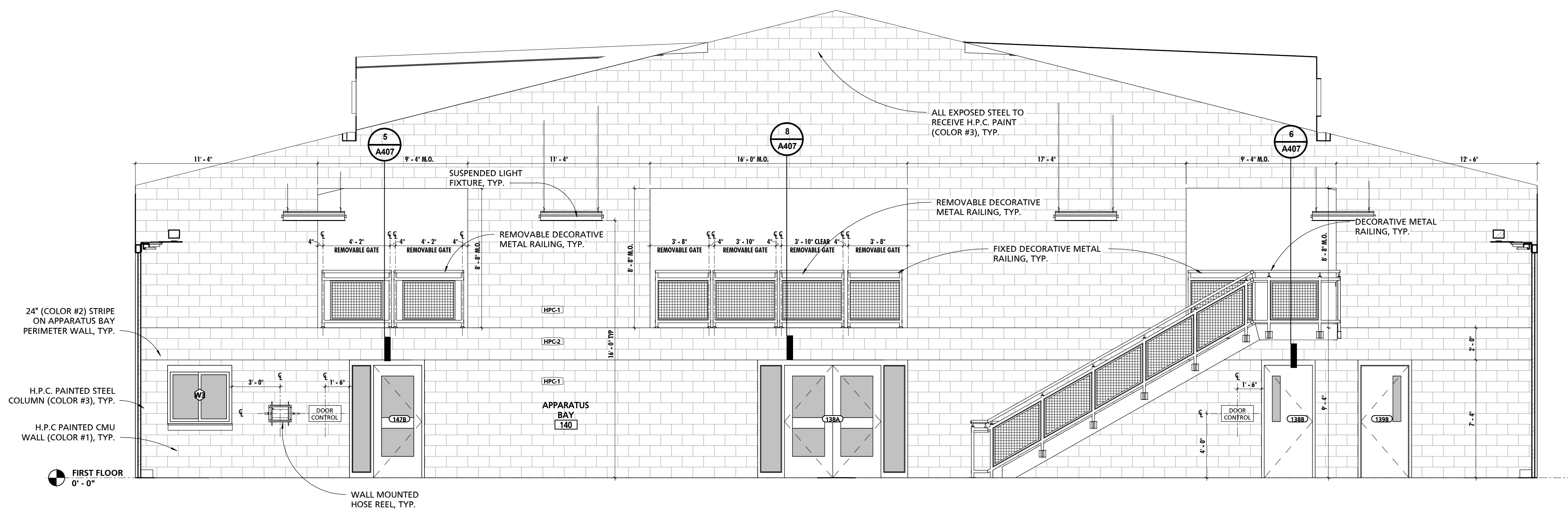

1 APPARATUS BAY WEST ELEVATION
1/4" = 1'-0"

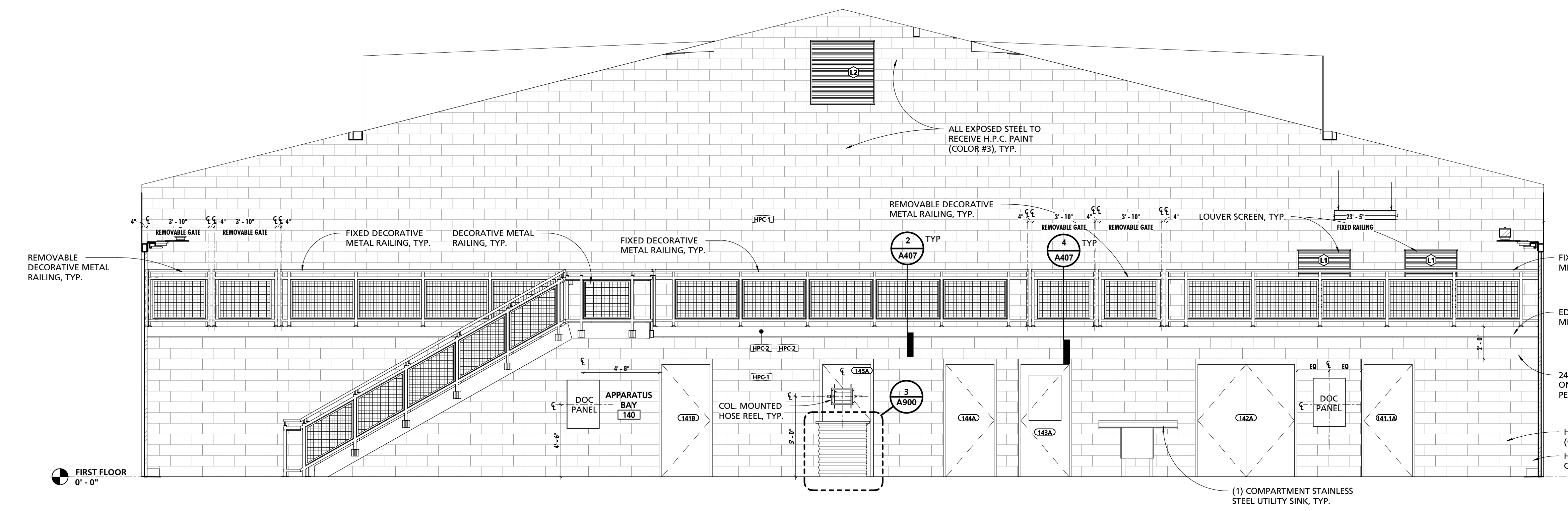

2 APPARATUS BAY EAST ELEVATION
1/4" = 1'-0"

SEAL:
I HEREBY CERTIFY THAT THESE DOCUMENTS WERE PREPARED OR APPROVED BY ME, AND THAT I AM A DULY LICENSED PROFESSIONAL ARCHITECT UNDER THE LAWS OF THE STATE OF PENNSYLVANIA. LICENSE NUMBER: #6405311 EXPIRATION DATE: 6/30/2023

CONSULTANT:

CUMRU FIRE DEPARTMENT
1775 WELSH ROAD
MOHNTON, PA 19540

NO.	DESCRIPTION	DATE

PROJECT NUMBER:
18-036
PROJECT SET:
BID SET
DATE ISSUED:
11/30/2023

DRAWING TITLE:
ENLARGED PLANS & INT. ELEVATIONS

SHEET NUMBER:
A709

11/29/2023 11:44:06 AM

GENERAL INTERIOR ELEVATION NOTES

NOTE #	NOTE
1	CONTRACTOR SHALL BE REQUIRED TO COORDINATE FINAL CASEWORK SHOP DRAWINGS AND INSTALLATION WITH ALL EQUIPMENT, INCLUDING EQUIPMENT PROVIDED BY OWNER. COORDINATION EFFORTS SHALL INCLUDE BUT ARE NOT LIMITED TO ENSURING PROPER CLEARANCES ARE PROVIDED FOR BOTH INSTALLATION AND OPERATION. EQUIPMENT SHALL BE AS TIGHT TO CASEWORK AS POSSIBLE AS PERMITTED BY EQUIPMENT REQUIREMENTS. PRIOR TO INSTALLATION OF CASEWORK EQUIPMENT CUT SHEETS & INSTALLATION INSTRUCTIONS SHALL BE POSTED WITH IN THE ROOM WHERE WORK IS BEING PERFORMED.
2	CONTRACTOR SHALL REFER TO ARCHITECTURAL WOODWORK STANDARDS 2014, CABINET DESIGN SERIES (CDS) FOR FURTHER INFORMATION ABOUT CASEWORK.
3	REFER TO SHEET A108 FOR EQUIPMENT SCHEDULE & NOTES.
4	ALIGN BASE AND WALL TILE GROUT LINES WITH FLOOR TILE GROUT LINES U.N.O.
5	ENLARGED PLAN DIMENSIONS SHALL BE DIMENSIONED FROM OUTSIDE FACE OF GWB UNLESS NOTED OTHERWISE.
6	INTERIOR ELEVATION DIMENSIONS SHALL BE DIMENSIONED FROM OUTSIDE FACE OF TILE.
7	START TILE WORKPOINT ABBREVIATION (S.T.W.)

SCHEDULE - MATERIAL FINISH KEY

FINISH MARK	DESCRIPTION	BOD MANUFACTURER	BOD MODEL/PRODUCT LINE	COMMENTS
BT-1	6" x 24" CERAMIC TILE	TILE AMERICA	ATLANTIC STONE	
BT-2	3" x 12" CERAMIC TILE BASE	DALTILE	LINDEN POINT	
BT-3	4" RUBBER BASE	JOHNSONITE	TRADITIONAL RUBBER BASE	
BT-4	6" RUBBER BASE	JOHNSONITE	TRADITIONAL RUBBER BASE	
CG-1	CORNER GUARD	PROTEK SYSTEMS	CG-20R	
CPT-1	24"x24" CARPET TILE	MOHAWK GROUP	963 HERITAGE	
CT-1	6"x24" & 12"x24" CERAMIC TILE	TILE AMERICA	ATLANTIC STONE	6"x24" & 12"x24" STACKED PATTERN - PATTERN B32
CT-2	12"x24" CERAMIC TILE	DALTILE	LINDEN POINT	
CT-3	2"x2" GLAZED CERAMIC MOSAIC	DALTILE	LINDEN POINT	
CT-4	12"x24" CERAMIC WALL TILE	DALTILE	LINDEN POINT	
CT-5	3"x6" CERAMIC SUBWAY WALL TILE	DALTILE	RETROSPACE	
FRP-1	FIBER REINFORCED PANELING	MARLITE	STANDARD FRP	SMOOTH TEXTURE
FRP-2	FIBER REINFORCED PANELING	MARLITE	ARTIZAN	STACKED PATTERN
HPC-1	HIGH PERFORMANCE COATING - COLOR 1	SHERWIN-WILLIAMS	TBD	
HPC-2	HIGH PERFORMANCE COATING - COLOR 2	SHERWIN-WILLIAMS	TBD	<varies>
HPC-3	HIGH PERFORMANCE COATING - COLOR 3	SHERWIN-WILLIAMS	TBD	TYPICAL @ EXPOSED STEEL STRUCTURE, U.N.O.
HPC-4	HIGH PERFORMANCE COATING - COLOR 4	SHERWIN-WILLIAMS	TBD	TYPICAL @ EXPOSED METAL DECK, U.N.O.
LVT-1	LUXURY VINYL TILE	ARMSTRONG	NATURAL CREATIONS	NATURAL CREATIONS WITH DIAMOND 10 TECHNOLOGY
PL-1	PLASTIC LAMINATE	FORMICA	TBD	
PL-2	PLASTIC LAMINATE	FORMICA	TBD	
PT-1	PAINT - COLOR 1	SHERWIN-WILLIAMS	TBD	
RES-1	RESINOUS FLOORING - COLOR 1	BASF	URETE HP/F	
RES-2	RESINOUS FLOORING - COLOR 2	BASF	URETE HP/F	
RES-3	RESINOUS FLOORING - COLOR 3	BASF	URETE RG	RESIN WALL SYSTEM IN SHOWER STALLS 136 & 137
RT-1	RESILIENT ATHLETIC FLOORING	JOHNSONITE	REPLAY COMMOTION	
SC-1	SEALED CONCRETE			
SIM-1	SIMULATED STONE	CORIAN	GRANULAR QUARTZ	
SIM-2	SIMULATED STONE	CORIAN	GRANULAR QUARTZ	
SP-1	SOUND PANEL	ARMSTRONG	SOUND SOAK	
SP-2	SOUND PANEL	KIREI	ECHOPANEL	24mm THICK PANELS
SS-1	SOLID SURFACE COUNTERTOP	CORIAN	DUPONT	
VCT-1	STATIC-DISSIPATIVE VINYL COMPOSITE TILE	ARMSTRONG	EXCELON SDT	SEE SPECIFICATIONS FOR GROUNDING REQUIREMENTS.

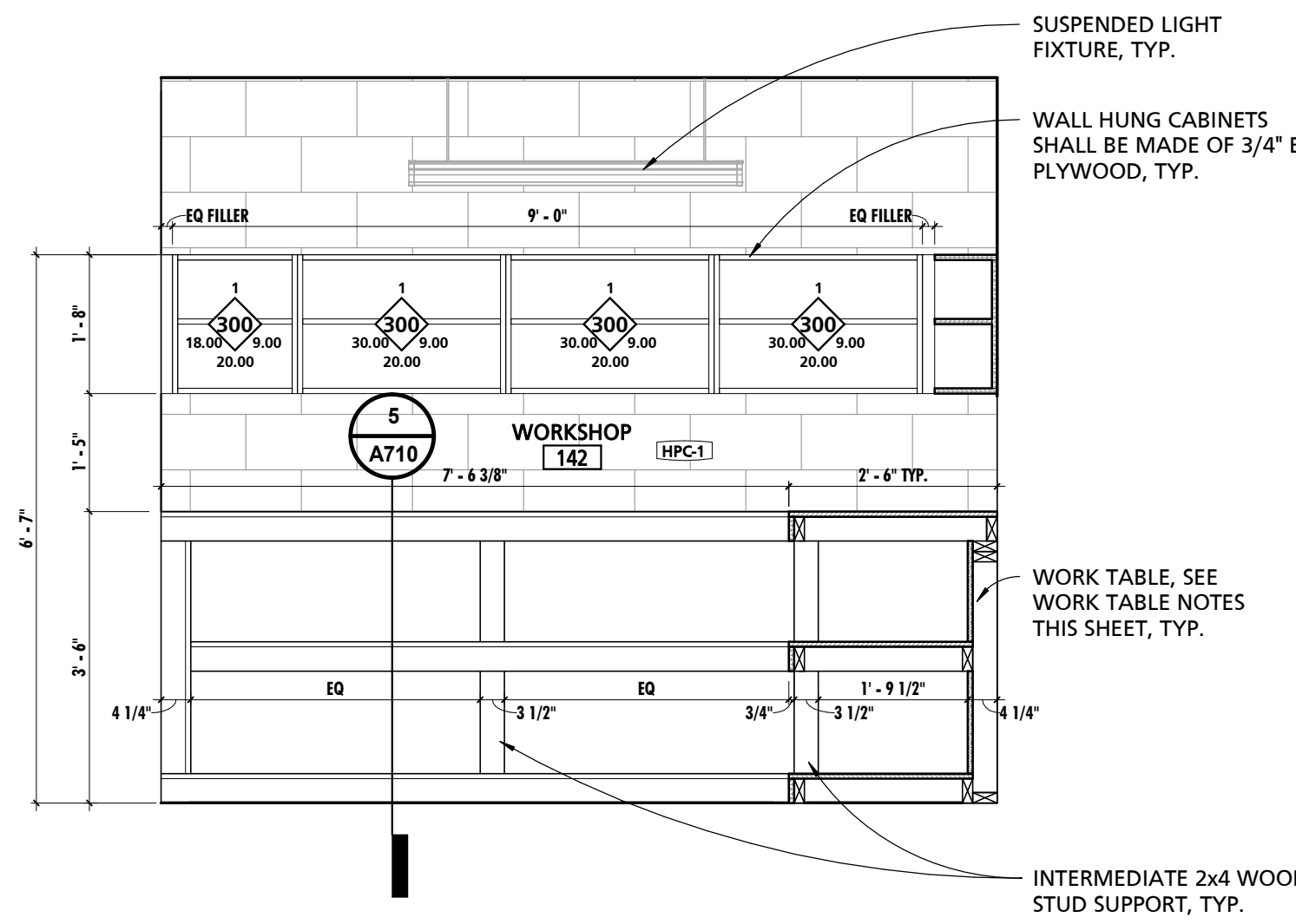

1 WORKSHOP NORTH ELEVATION
1/2" = 1'-0"

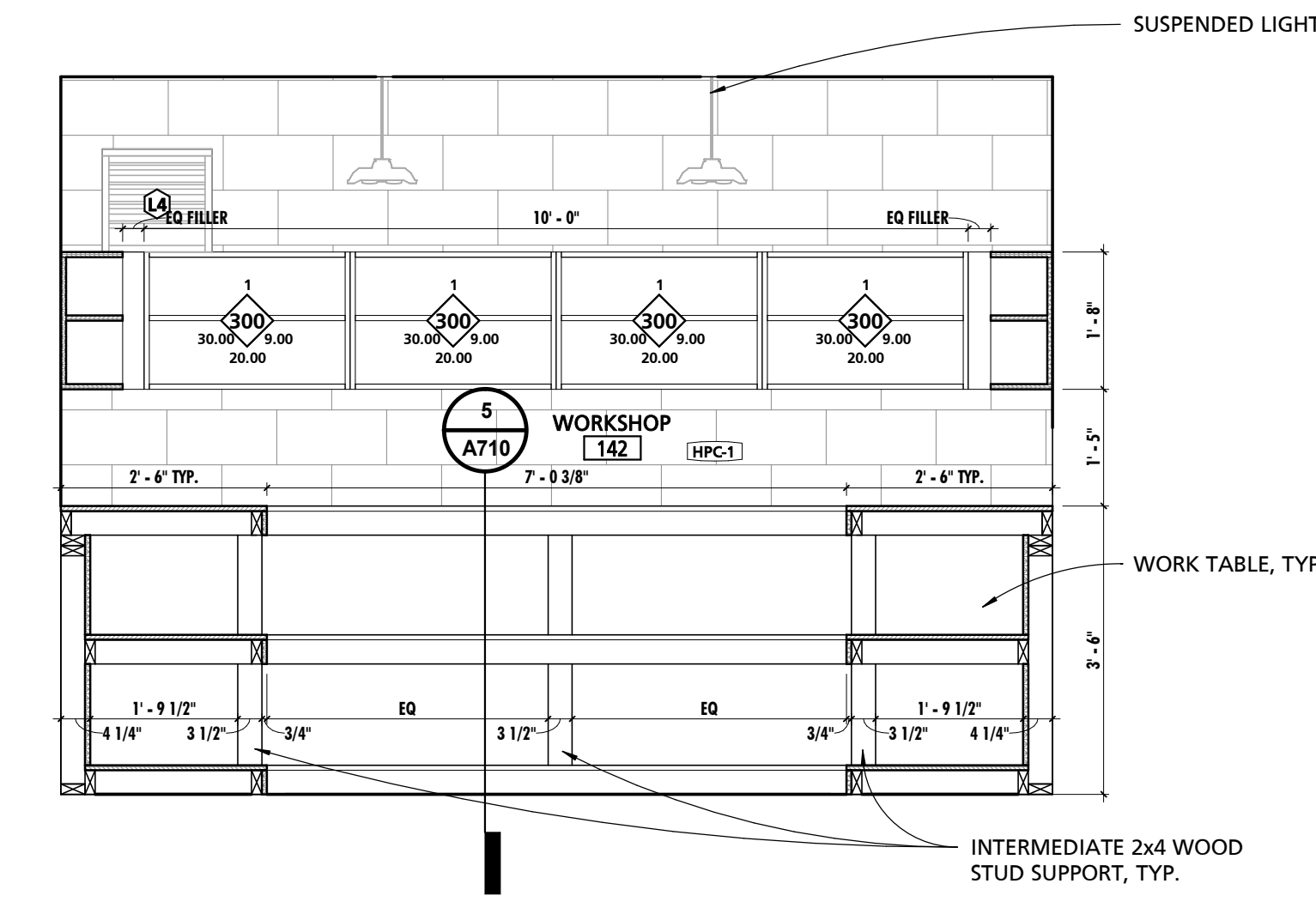

2 WORKSHOP EAST ELEVATION
1/2" = 1'-0"

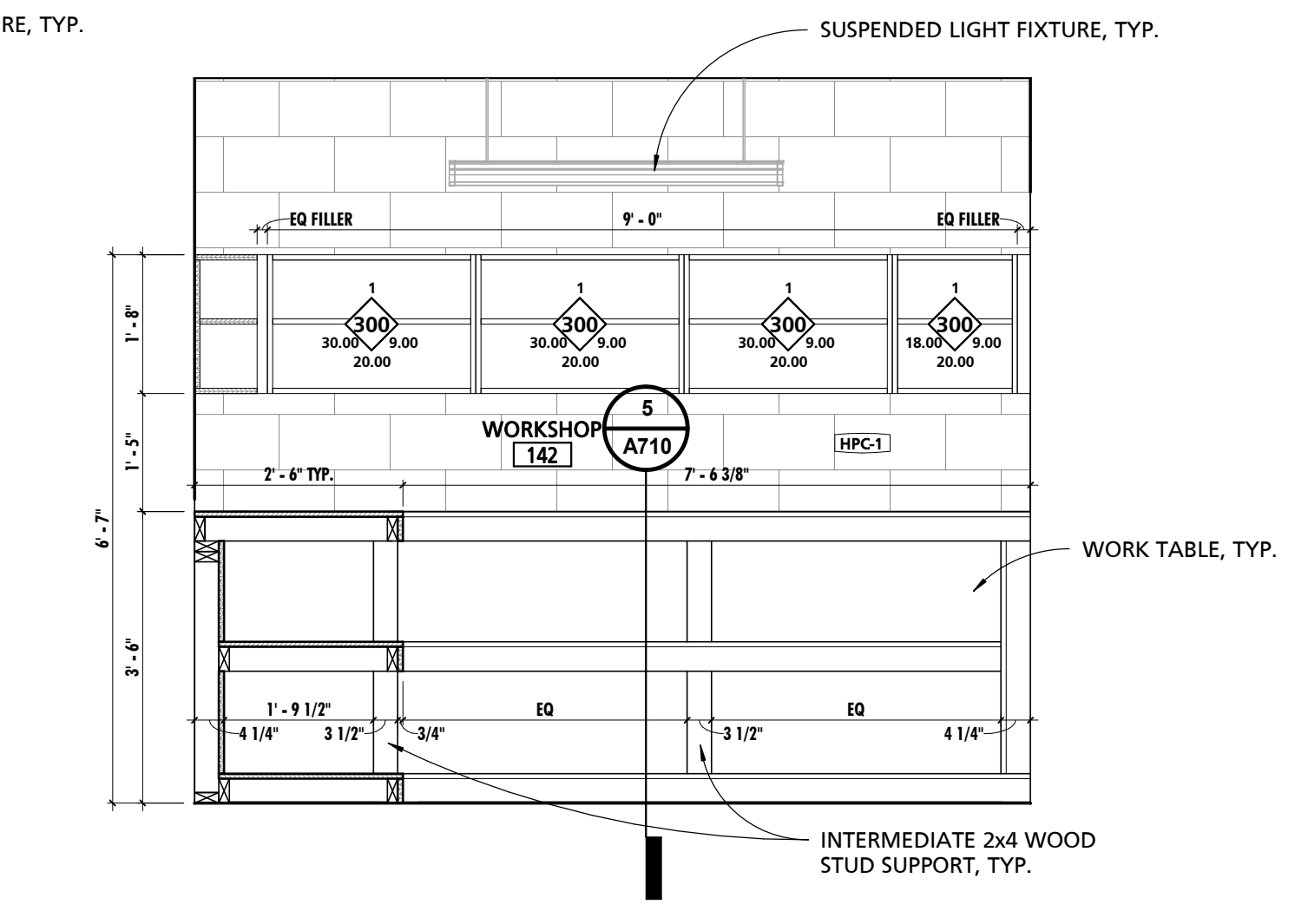

3 WORKSHOP SOUTH ELEVATION
1/2" = 1'-0"

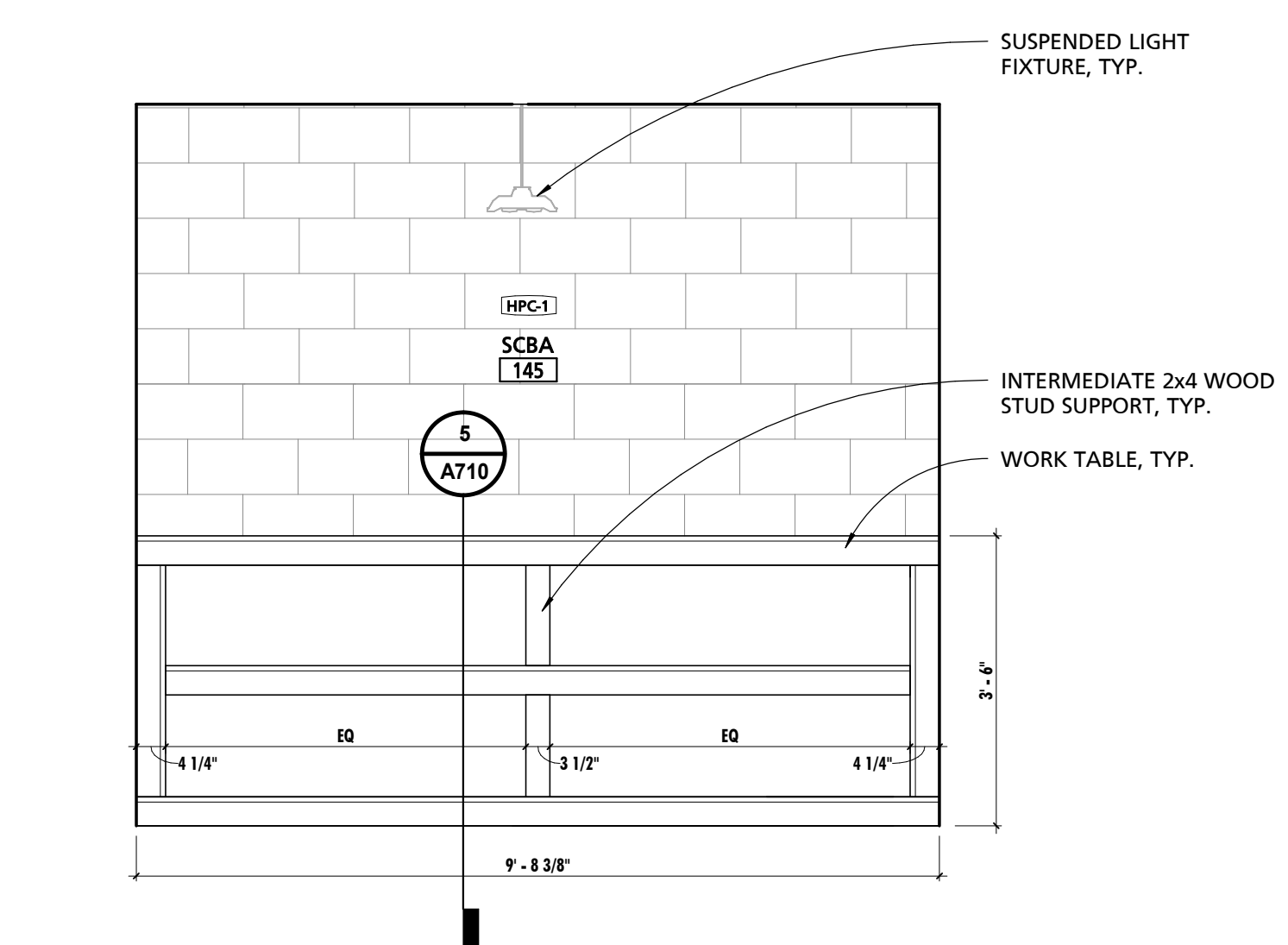

4 SCBA EAST ELEVATION
1/2" = 1'-0"

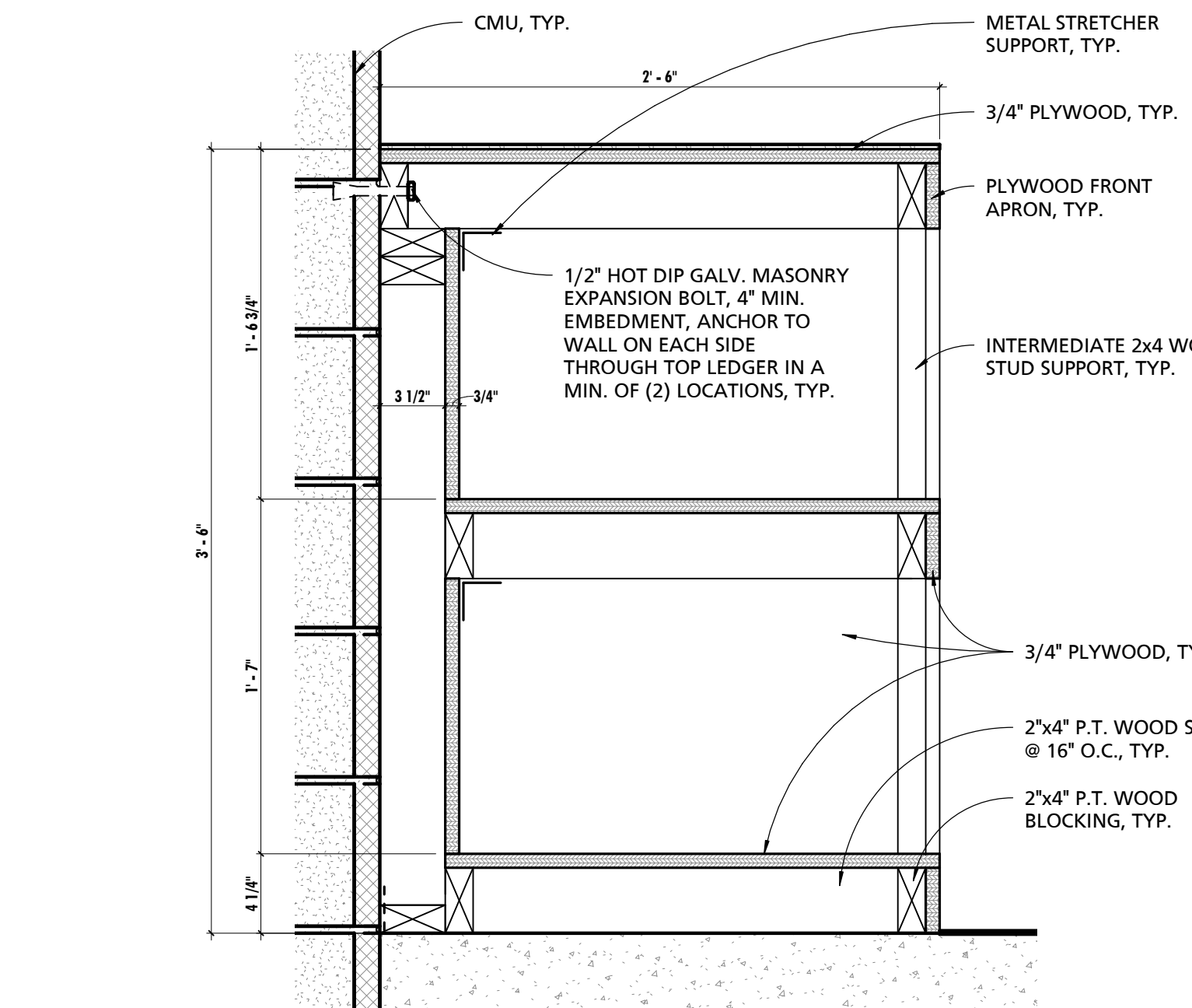

5 WORK TABLE SECTION
1 1/2" = 1'-0"

- TYPICAL WORK TABLE NOTES:**
- FABRICATE OF 2x4 HEM FIR SELECT STUDS & 3/4" SANDED BC PLYWOOD.
 - ASSEMBLE WITH 2-1/2"x8"10 CORROSION RESISTANT CONSTRUCTION SCREWS.
 - ANCHOR TO WALL ON EACH SIDE THROUGH TOP LEDGER IN A MINIMUM OF (2) LOCATIONS.
 - PROVIDE 2x STRETCHERS 24" O.C. MAX BELOW TOP AND MIDDLE SHELF, TOE SCREW IN PLACE.
 - FACE APRON WITH 3/4" BC PLYWOOD.
 - SHELF SURFACES AND ENTIRE BACK PANEL SHALL BE 3/4" BC PLYWOOD.
 - USE PRESSURE TREATED 2x4 BLOCKING IN CONTACT WITH SLAB AND ISOLATE FROM SLAB.
 - ATTACH HARDWOOD TOP WITH COUNTERSUNK 1" CORROSION RESISTANT WOOD SCREWS ROUGHLY 32" O.C. ALONG FRONT ENDS ONLY.

SEAL: I HEREBY CERTIFY THAT THESE DOCUMENTS WERE PREPARED OR APPROVED BY ME, AND THAT I AM A DULY LICENSED PROFESSIONAL ARCHITECT UNDER THE LAWS OF THE STATE OF PENNSYLVANIA. LICENSE NUMBER: #6405311 EXPIRATION DATE: 6/30/2023

CONSULTANT:

CUMRU FIRE DEPARTMENT
1775 WELSH ROAD
MOHNTON, PA 19540

NO.	DESCRIPTION	DATE

PROJECT NUMBER:
18-036
PROJECT SET:
BID SET
DATE ISSUED:
11/30/2023

DRAWING TITLE:
ENLARGED PLANS & INT. ELEVATIONS

SHEET NUMBER:
A710

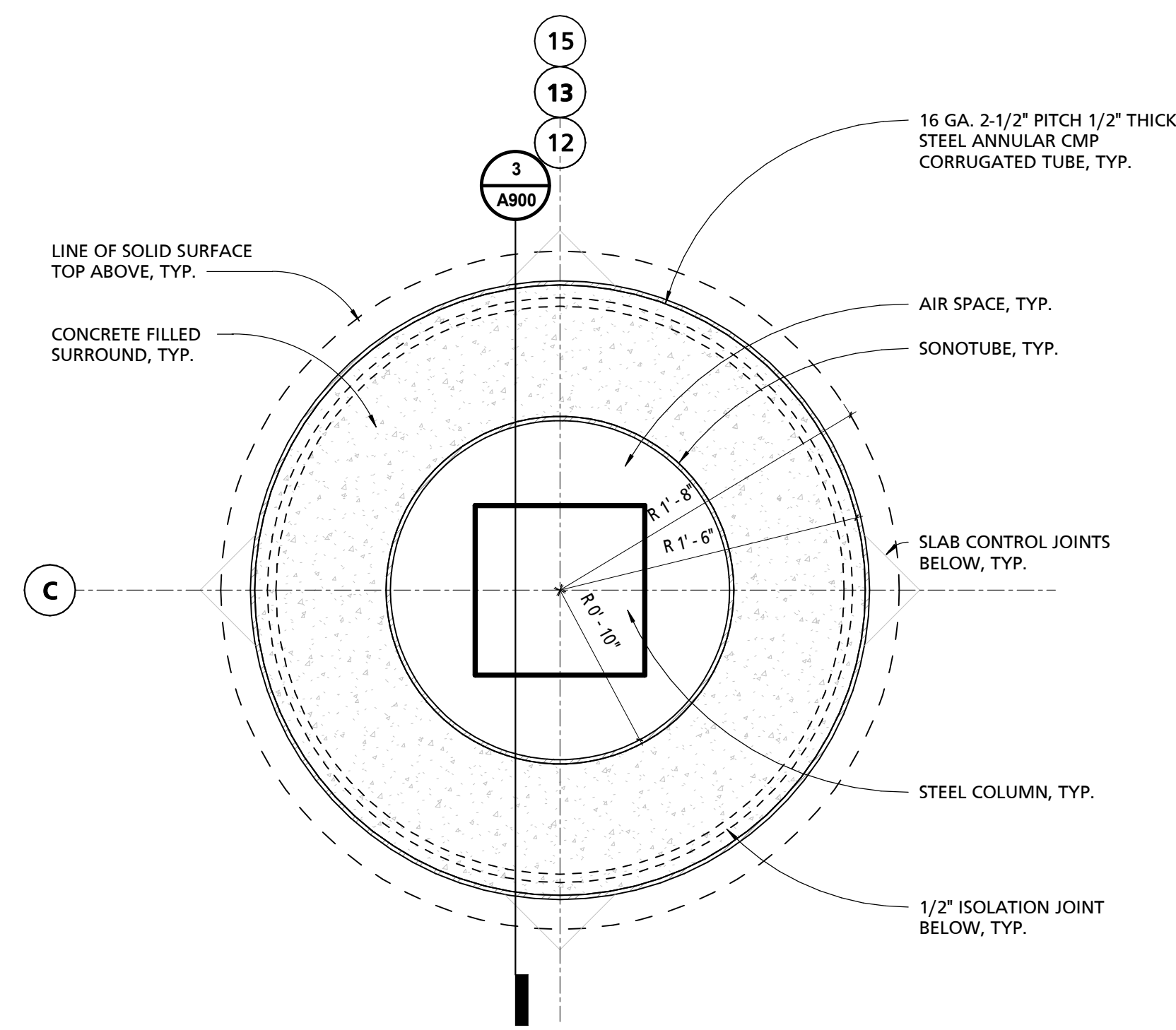

1 TYPICAL APPARATUS BAY COLUMN SURROUND DETAIL
1 1/2" = 1'-0"

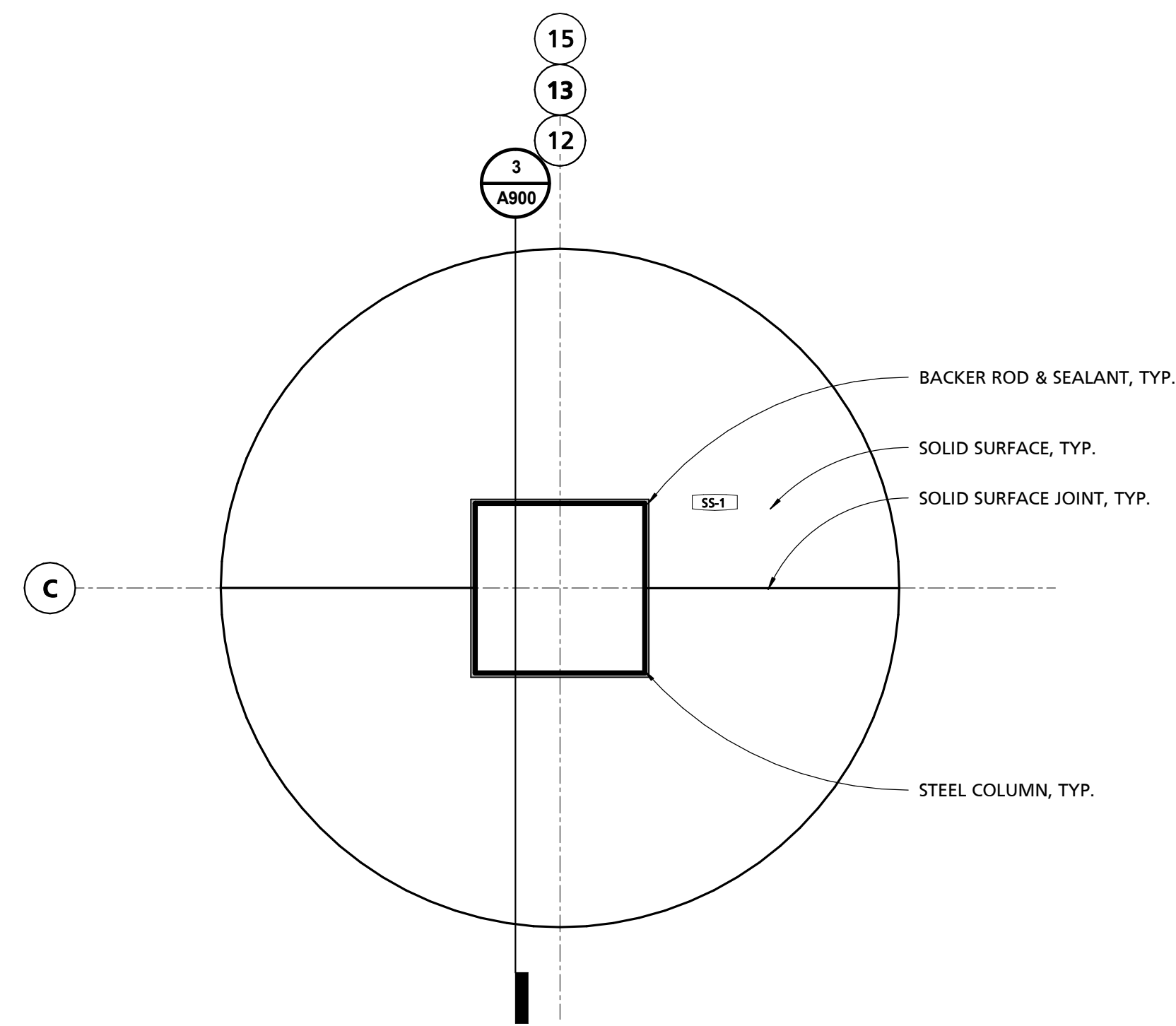

2 TYPICAL APPARATUS BAY COLUMN SURROUND DETAIL
1 1/2" = 1'-0"

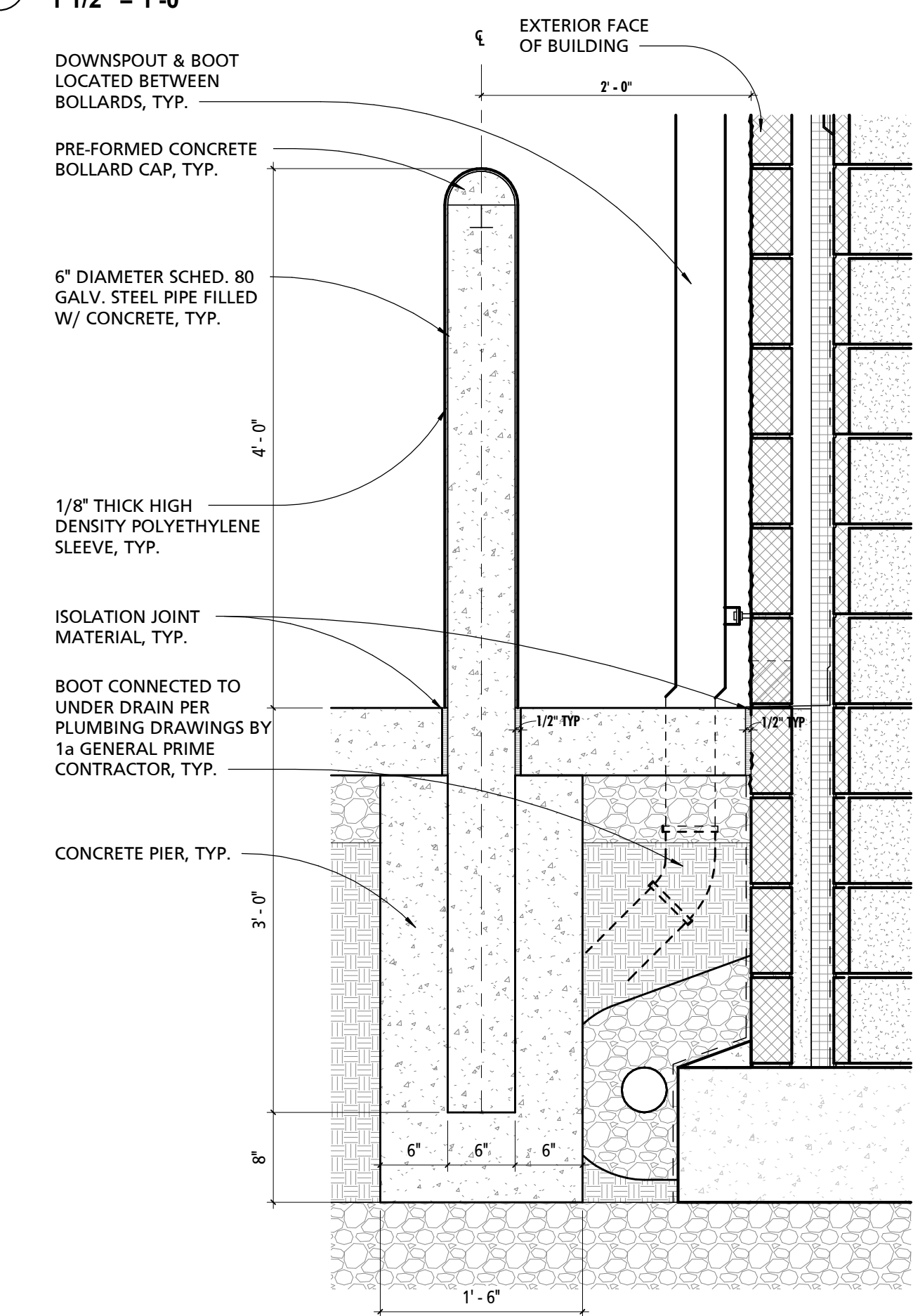

6 TYPICAL BOLLARD DETAIL
1" = 1'-0"

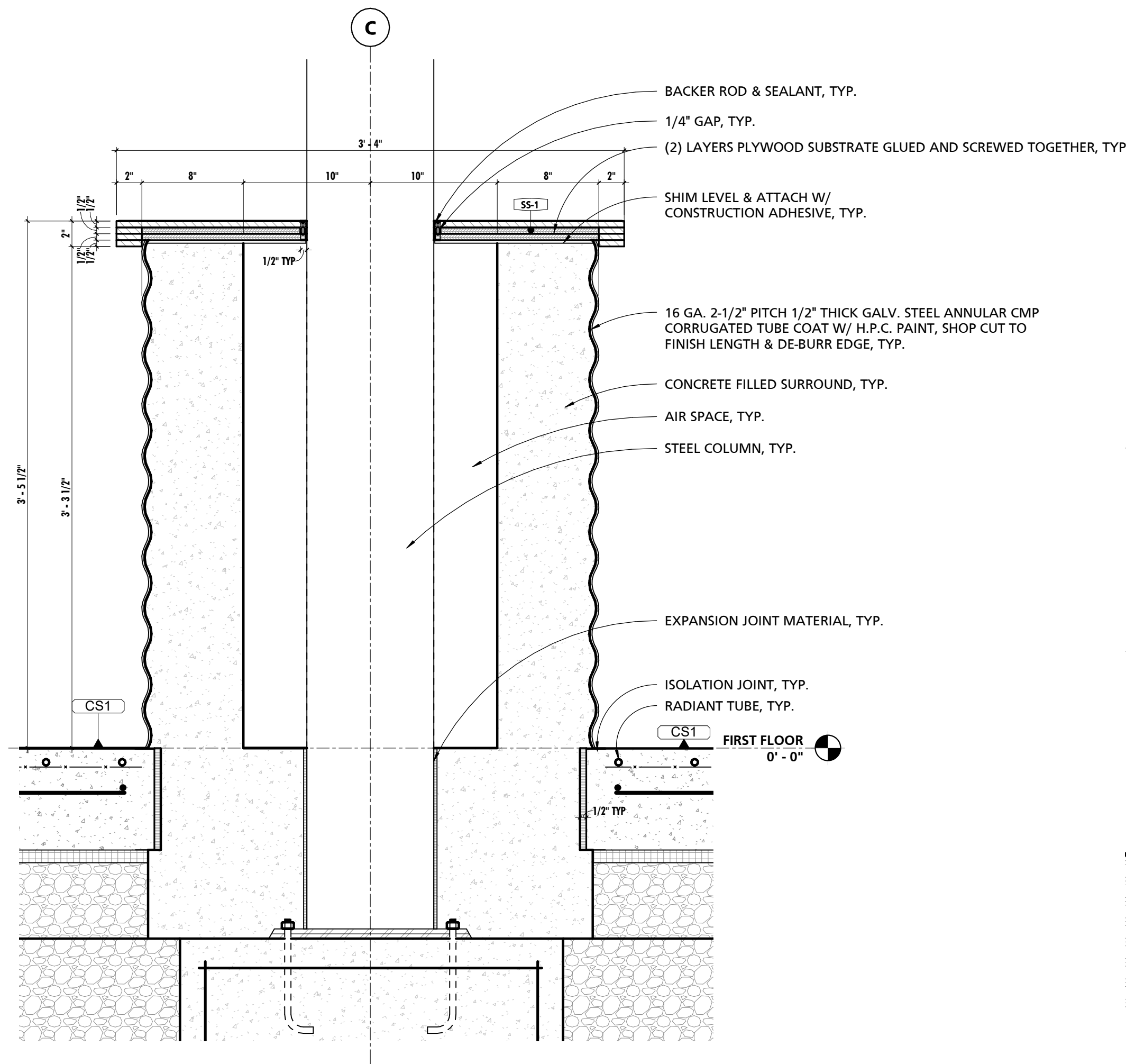

3 TYPICAL APPARATUS BAY COLUMN SURROUND DETAIL
1 1/2" = 1'-0"

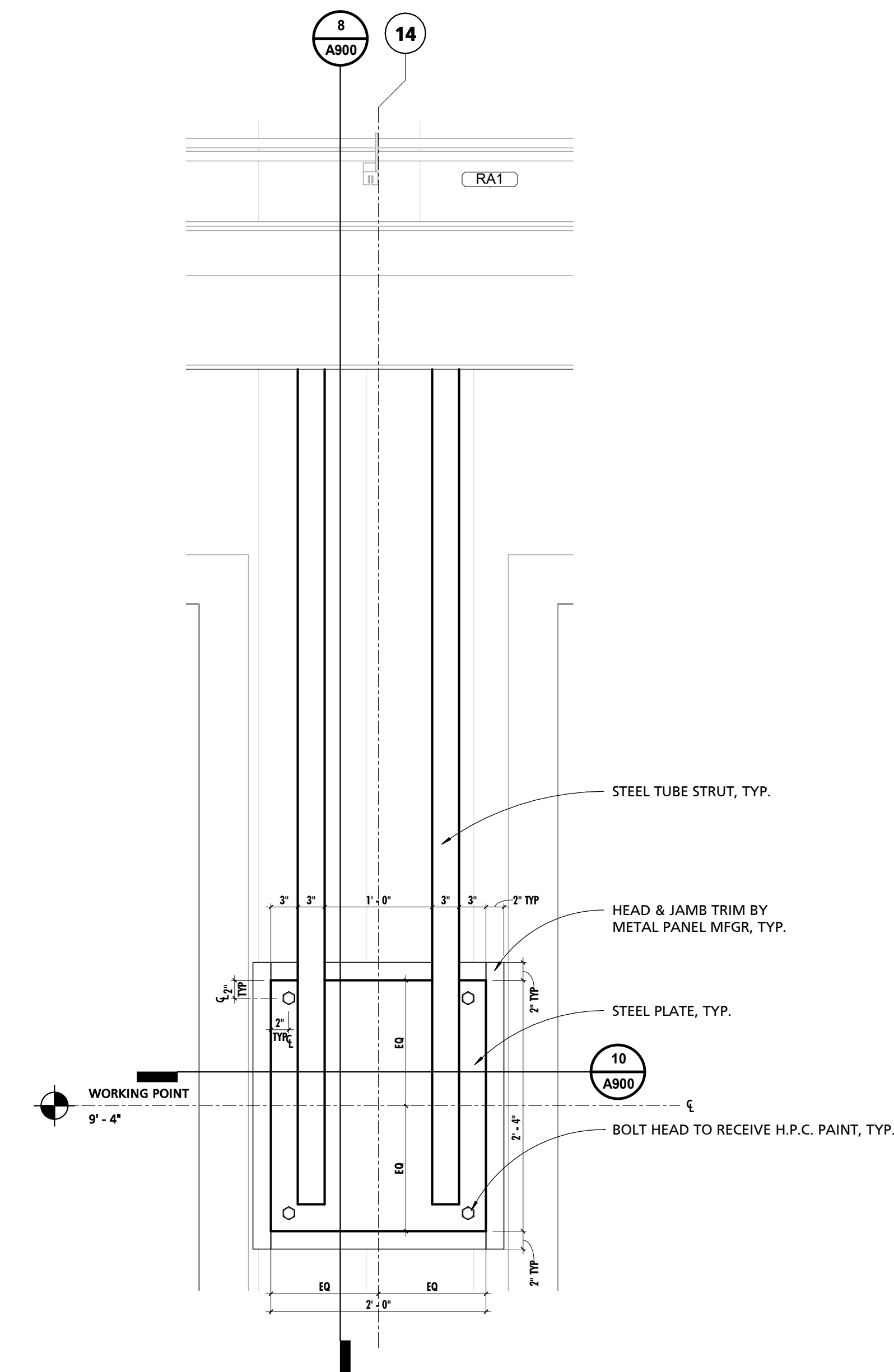

7 TYPICAL ORNAMENTAL METAL STRUT DETAIL
1" = 1'-0"

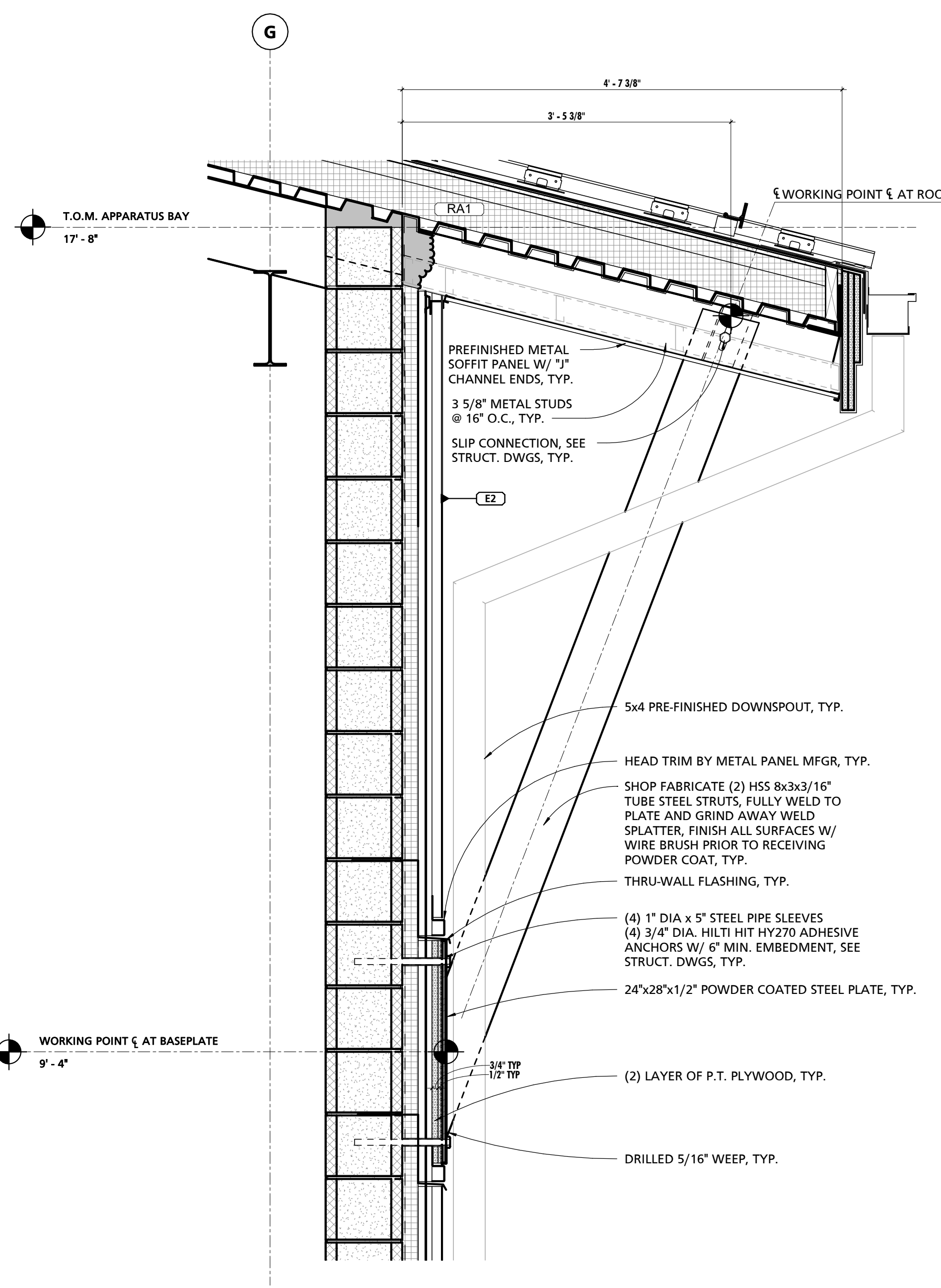

8 TYPICAL ORNAMENTAL METAL STRUT SECTION DETAIL
1" = 1'-0"

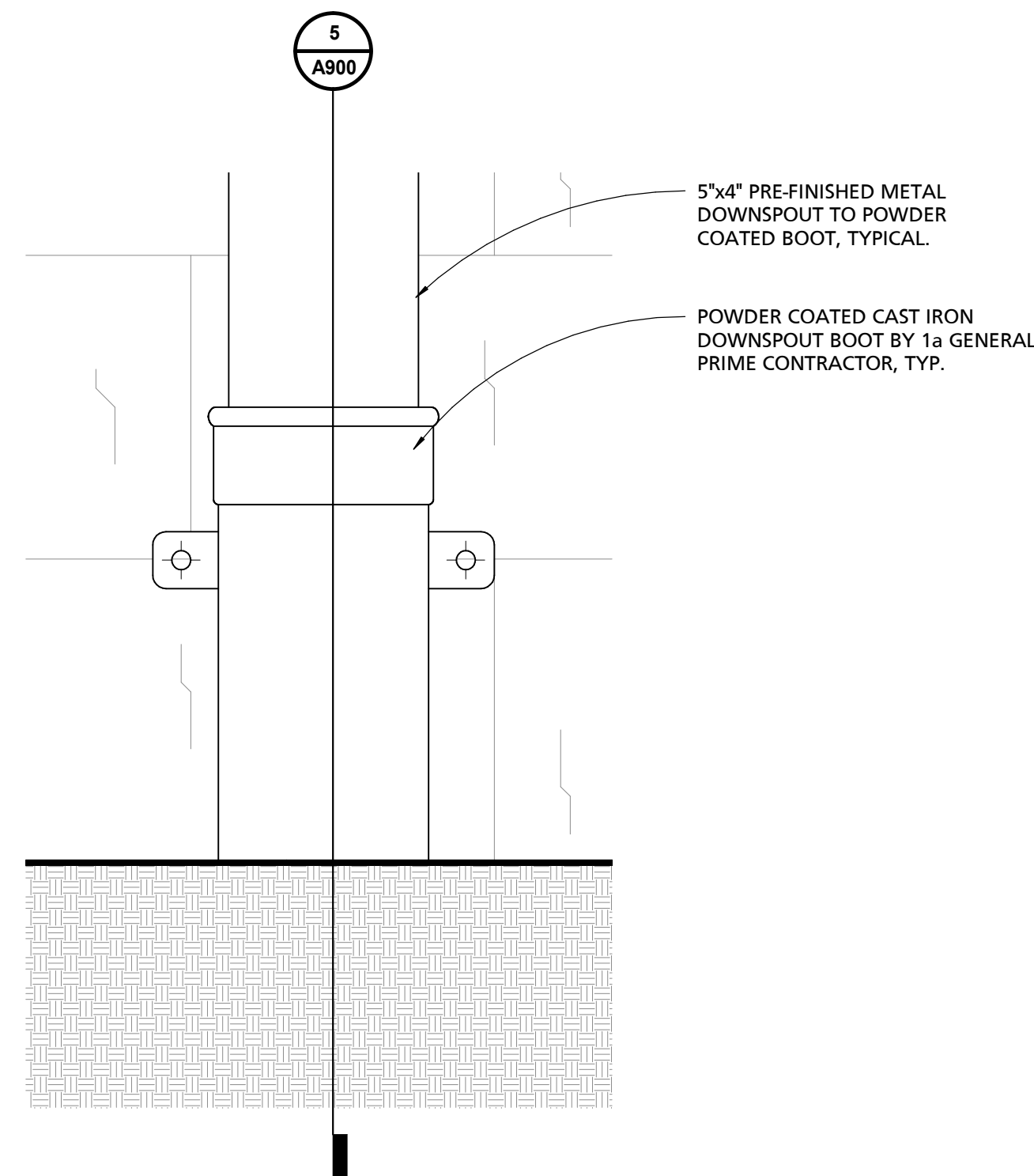

4 TYPICAL DOWNSPOUT BOOT DETAIL
3" = 1'-0"

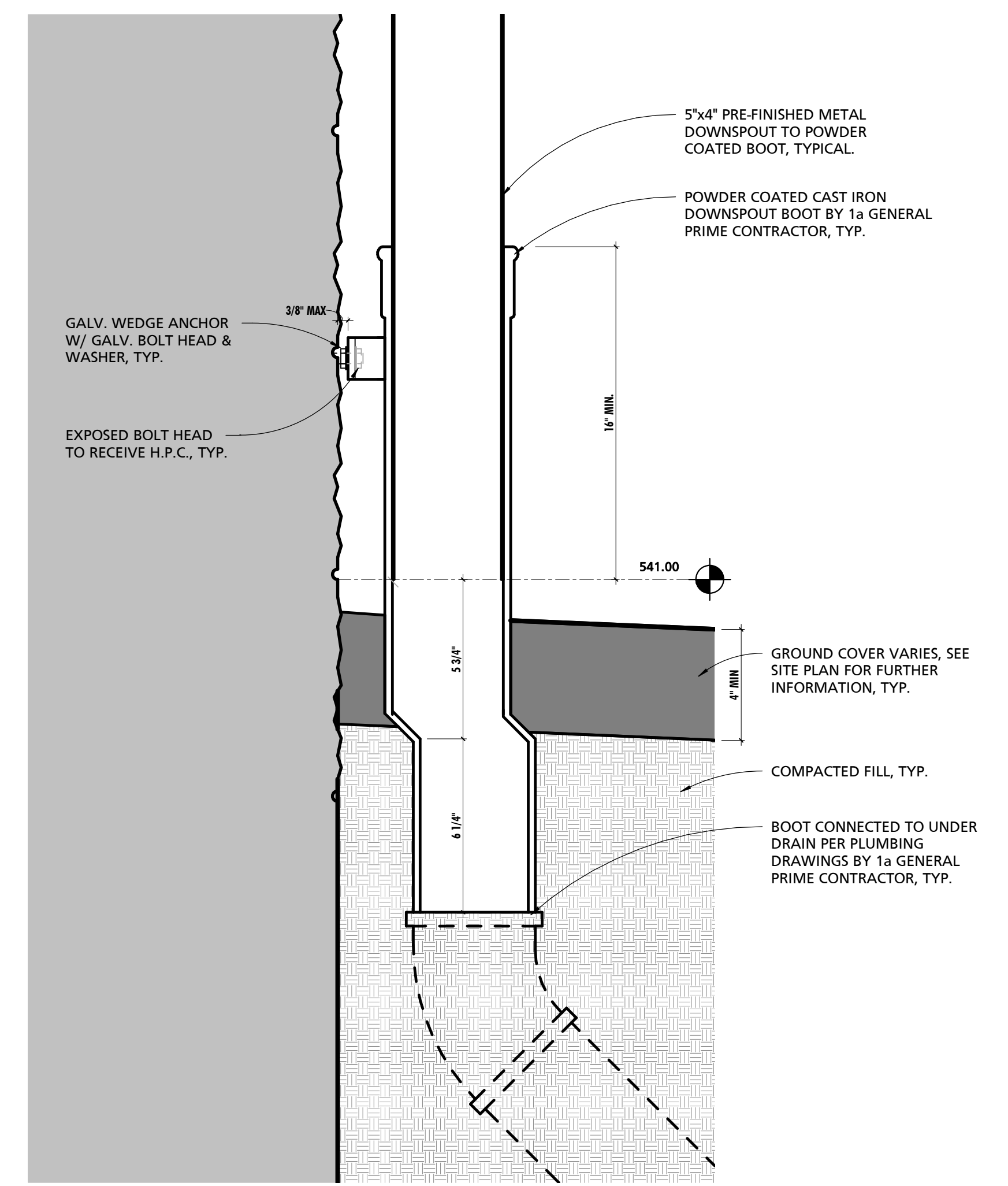

5 TYPICAL DOWNSPOUT BOOT SECTION DETAIL
3" = 1'-0"

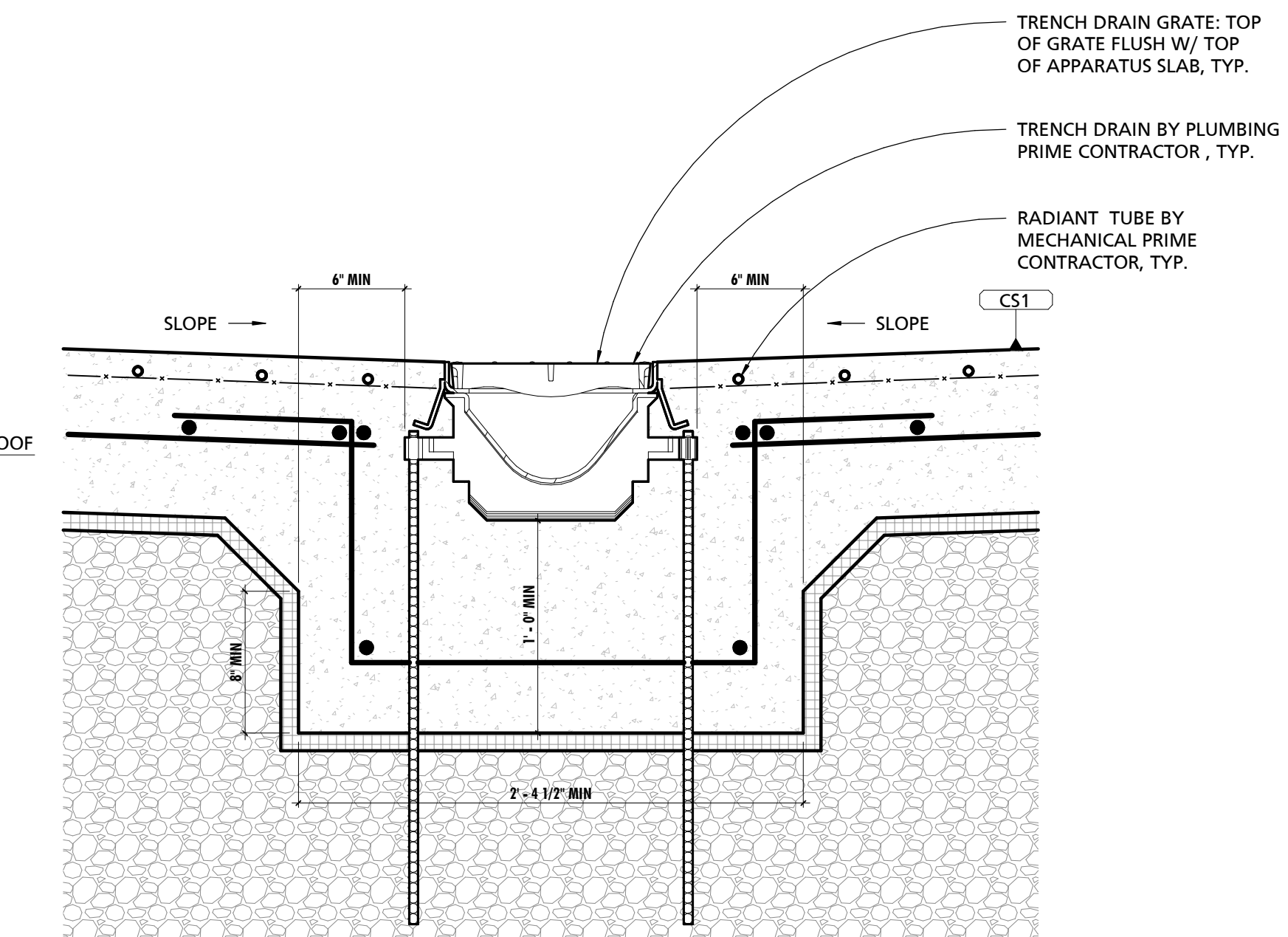

9 TYPICAL TRENCH DRAIN DETAIL
1 1/2" = 1'-0"

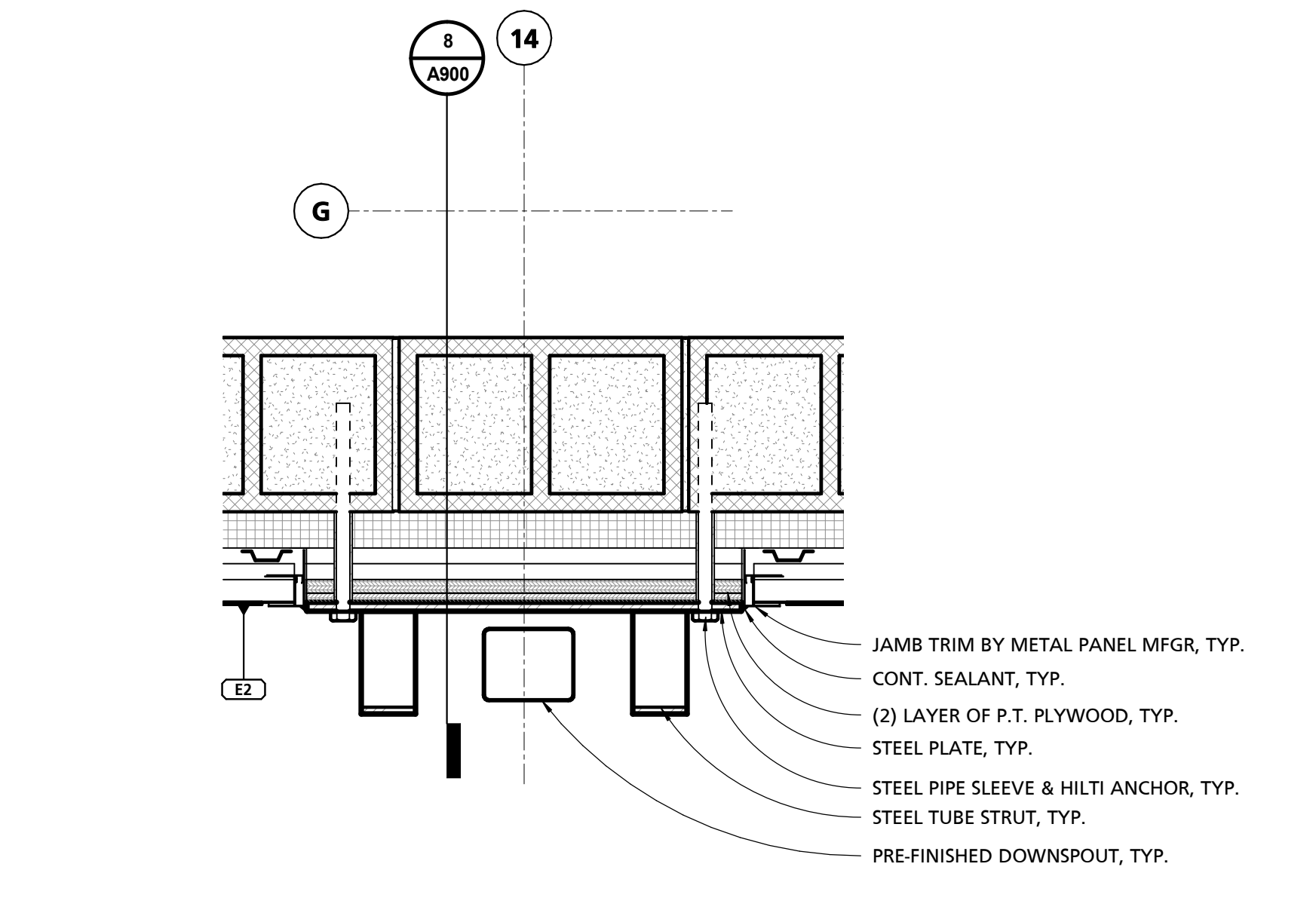

10 TYPICAL ORNAMENTAL METAL STRUT SECTION DETAIL
1 1/2" = 1'-0"

SEAL:

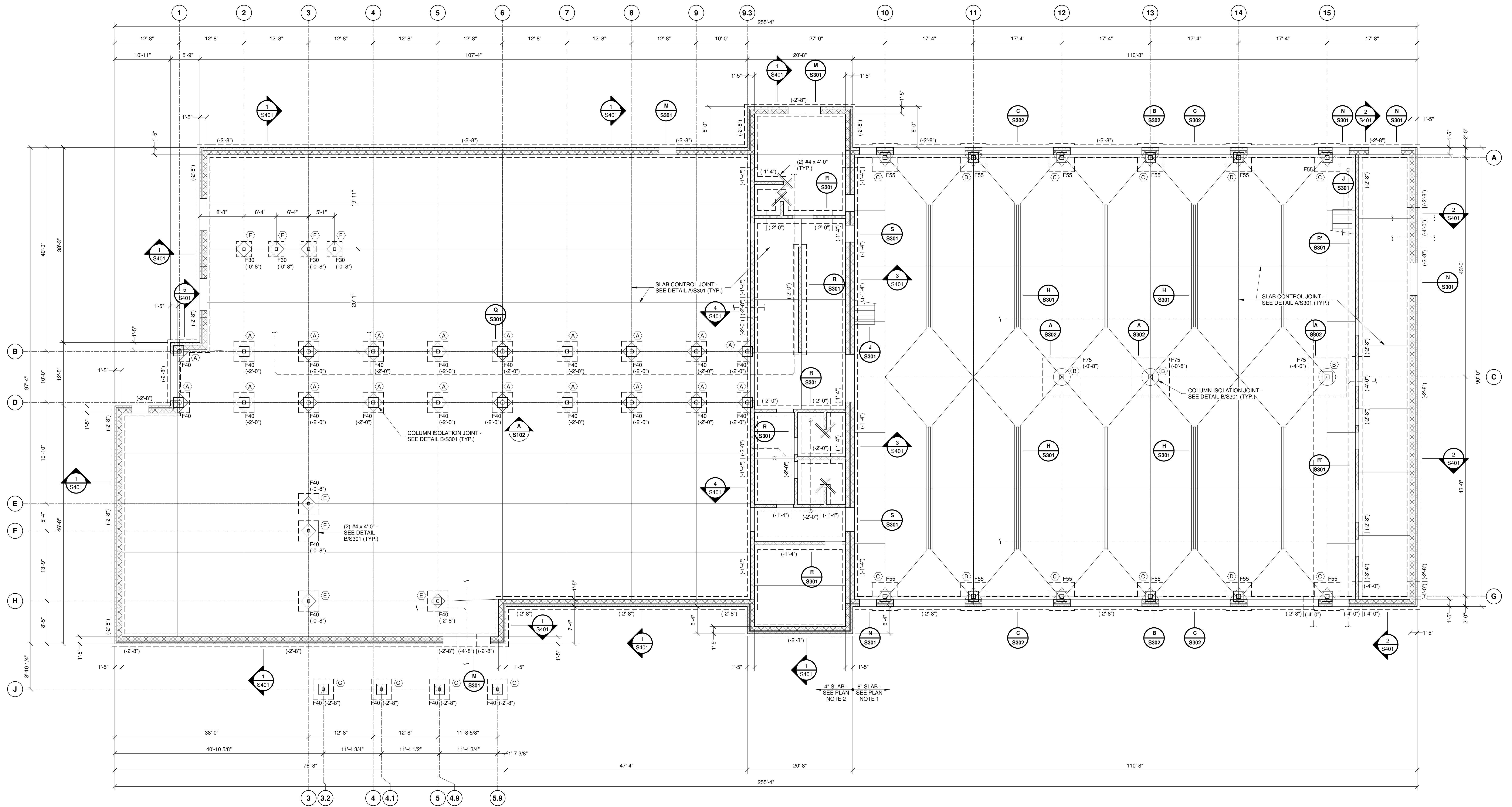

COLUMN FOOTING SCHEDULE		
MARK	SIZE	BOTTOM REINFORCING
F30	3'-0"x3'-0"x1'-0"	(3)-#4 x 2'-6" EACH WAY, BOTTOM
F40	4'-0"x4'-0"x1'-0"	(4)-#5 x 3'-6" EACH WAY, BOTTOM
F55	5'-6"x5'-6"x1'-4"	(6)-#6 x 5'-0" EACH WAY, BOTTOM
F75	7'-6"x7'-6"x1'-6"	(7)-#7 x 7'-0" EACH WAY, BOTTOM



PROJECT NORTH

FOUNDATION/ FIRST FLOOR PLAN

1/8" = 1'-0"

- UNLESS OTHERWISE NOTED, SLAB ON-GRADE TO BE 8" MINIMUM THICK CONCRETE SLAB w/ #3 @ 12" o.c. EACH WAY, ON SEAMLESS POLYETHYLENE VAPOR BARRIER OVER 1" HIGH DENSITY, 80psi MINIMUM COMPRESSIVE STRENGTH OWENS CORNING FOAMULAR 600KPS INSULATION, OVER 6" THICK CRUSHED STONE OR WASHED GRAVEL OVER A PROPERLY PREPARED SUBGRADE.
- UNLESS OTHERWISE NOTED, SLAB ON-GRADE TO BE 4" MINIMUM THICK CONCRETE SLAB w/ 6x6x10x10 WWM ON SEAMLESS POLYETHYLENE VAPOR BARRIER OVER 6" THICK CRUSHED STONE OR WASHED GRAVEL OVER A PROPERLY PREPARED SUBGRADE.
- TOP OF SLAB ON-GRADE ELEVATION EQUALS DATUM ELEVATION 0'-0" UNLESS OTHERWISE NOTED 2X AS REFERENCED FROM DATUM ELEVATION 0'-0".
- TOP OF FOOTING ELEVATIONS ARE NOTED THUS (X'-X") IN PLAN AS REFERENCED FROM DATUM ELEVATION 0'-0".
- REFER TO DRAWING 2.1 FOR GENERAL NOTES.
- REFER TO ARCHITECTURAL DRAWINGS FOR LAYOUT OF INTERIOR CMU WALLS, SLOPED SLABS, FLOOR DRAINS, SLAB DEPRESSIONS, ETC.
- SEE ARCHITECTURAL DRAWINGS FOR LOCATION AND CONNECTION OF FAUX WELDED STEEL COLUMN BASE TRIM INSTALLED ON COLUMN DURING FABRICATION.

CUMRU FIRE DEPARTMENT
 PROPOSED WELSH ROAD STATION
 1775 WELSH ROAD
 MOHNTON, PA 19540

NO.	DESCRIPTION	DATE

PROJECT 18-036
 PROJECT BID SET
 DATE 11/30/2023

DRAWING FOUNDATION/ FIRST FLOOR PLAN

SHEET **S101**

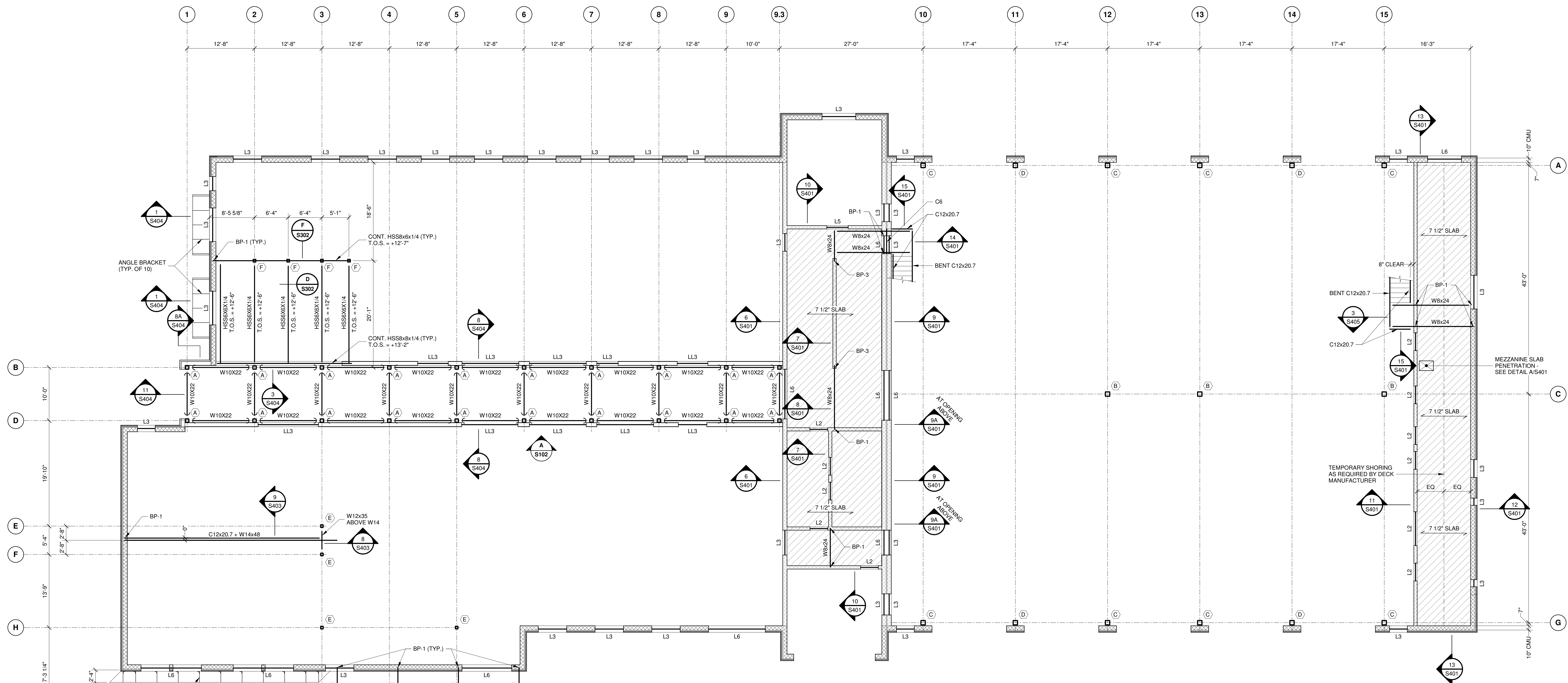

MEZZANINE & LOW CORRIDOR STEEL FRAMING PLAN 1/8" = 1'-0"

- MEZZANINE AREAS SHADDED THIS [Symbol] IN PLAN TO BE 7 1/2" TOTAL THICK CONCRETE SLAB w/ 3" 16ga. GALVANIZED COMPOSITE METAL DECK TYPE "S16.1" AS MANUFACTURED BY VULCRRAFT OR APPROVED EQUIVALENT. REINFORCE SLAB w/ 6x6x8/8 W/M TOP & #4 @ 12" o.c. BOTTOM PARALLEL WITH DECK SPAN. MINIMUM DECK PROPERTIES $f_y = f_u = 1.58$, $S_x = S_y = 1.013$. FASTEN DECK w/ APPROPRIATE HILTI X-HSN 24 OR X-ENP 19 FASTENERS AT 12" o.c. FASTEN SIDE LAPS w/ #10 TEK SCREWS @ 24" o.c.
- PROVIDE TEMPORARY SHORING FOR DECK PRIOR TO PLACING CONCRETE WHERE INDICATED AND AS REQUIRED BY MANUFACTURERS RECOMMENDATIONS, NAMELY AT SINGLE SPANS GREATER THAN 11'-0", DOUBLE SPANS GREATER THAN 12'-6", & TRIPLE SPANS GREATER THAN 13'-0".
- IN PLAN INDICATES THE DIRECTION OF SLAB SPAN.
- TOP OF MEZZANINE SLAB ELEVATION EQUALS +9'-4" AS REFERENCED FROM DATUM ELEVATION 0'-0".
- TOP OF STEEL ELEVATION EQUALS +8'-8 1/2" AT MEZZANINE.
- TOP OF CORRIDOR STEEL EQUALS +12'-8".
- IN PLAN INDICATES BEAM TO BEAM OR BEAM TO COLUMN MOMENT CONNECTIONS. SEE DETAIL G/S302.

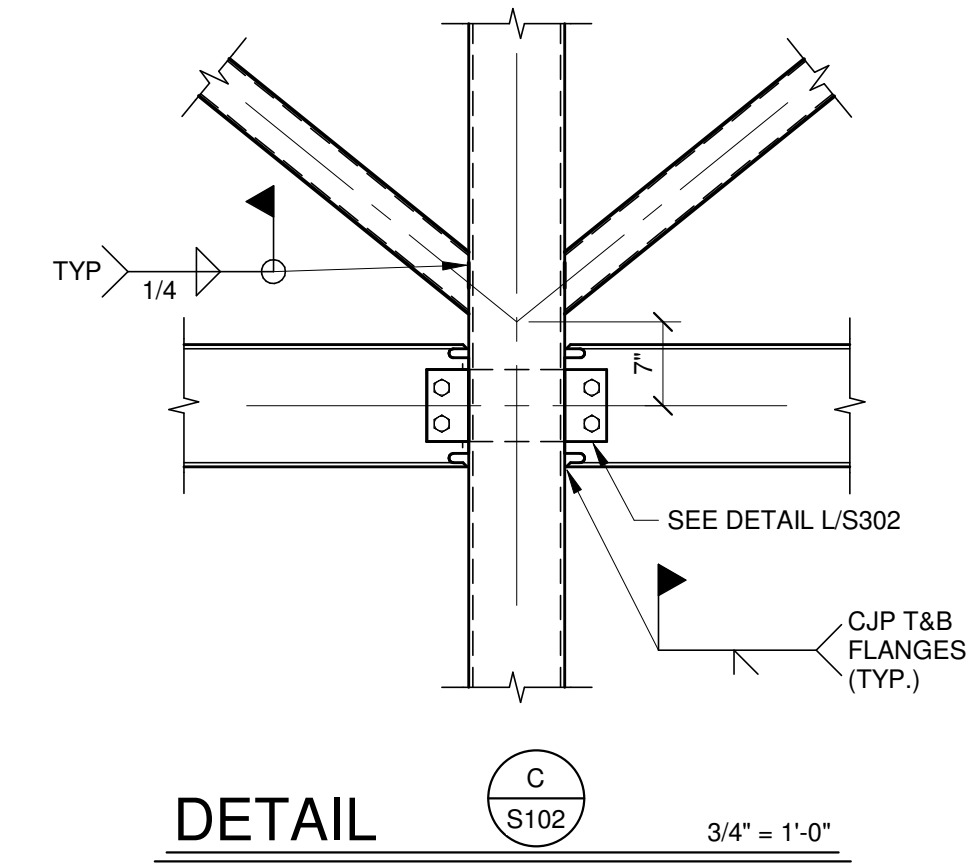
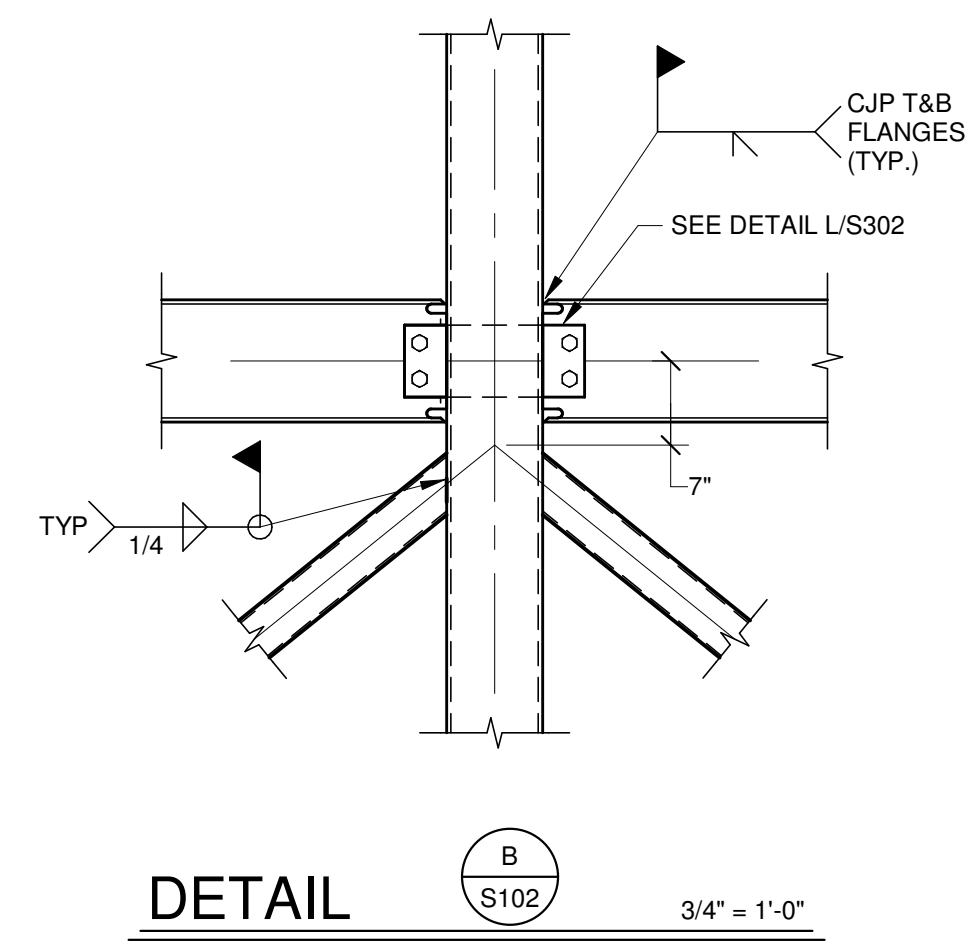
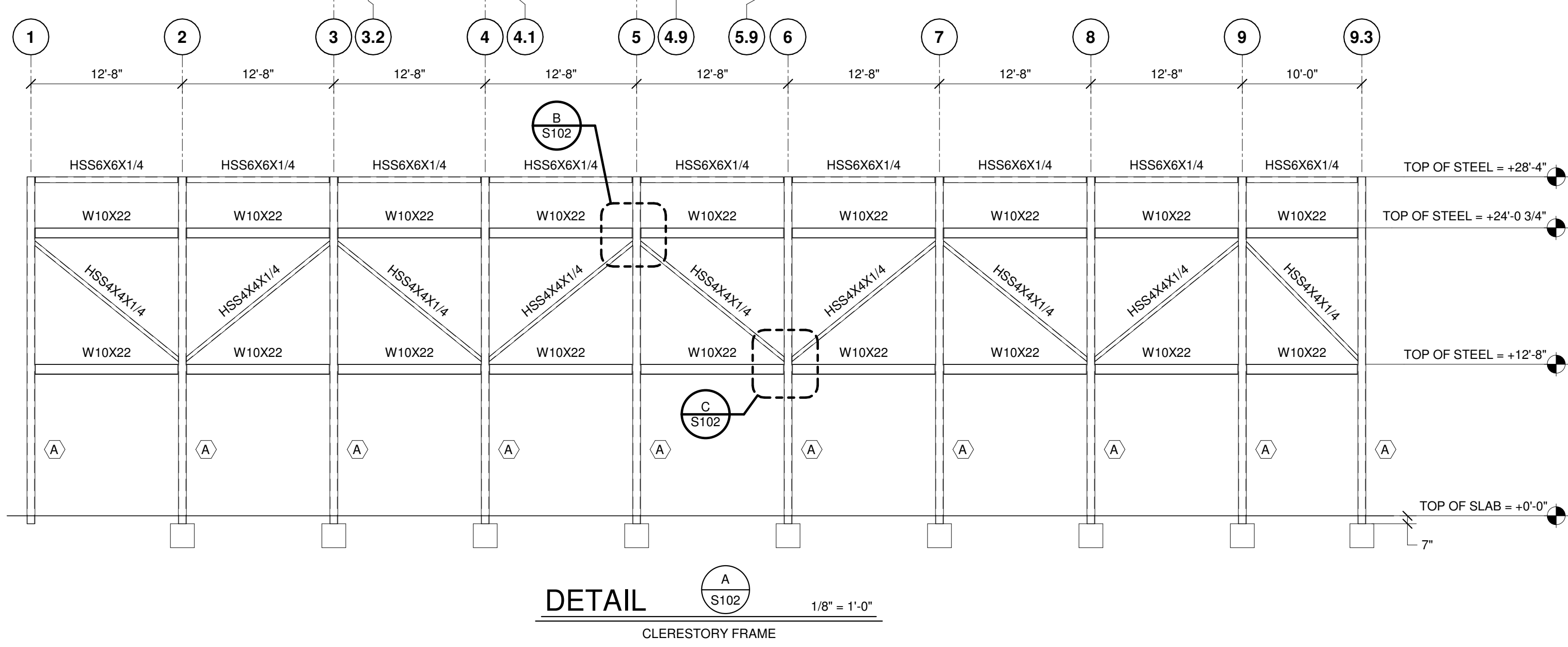

CUMRU FIRE DEPARTMENT
 PROPOSED WELSH ROAD STATION
 1775 WELSH ROAD
 MOHNTON, PA 19540

NO.	DESCRIPTION	DATE

PROJECT 18-036
 PROJECT BID SET
 DATE 11/30/2023

DRAWING MEZZANINE FRAMING PLAN
 SHEET **S102**

SEAL:

CONSULTANT:
MPM
 MANN PATRICK MULLAND, INC.
 6511 Harford Road
 Baltimore, Maryland 21214
 Telephone: (410) 254-7500

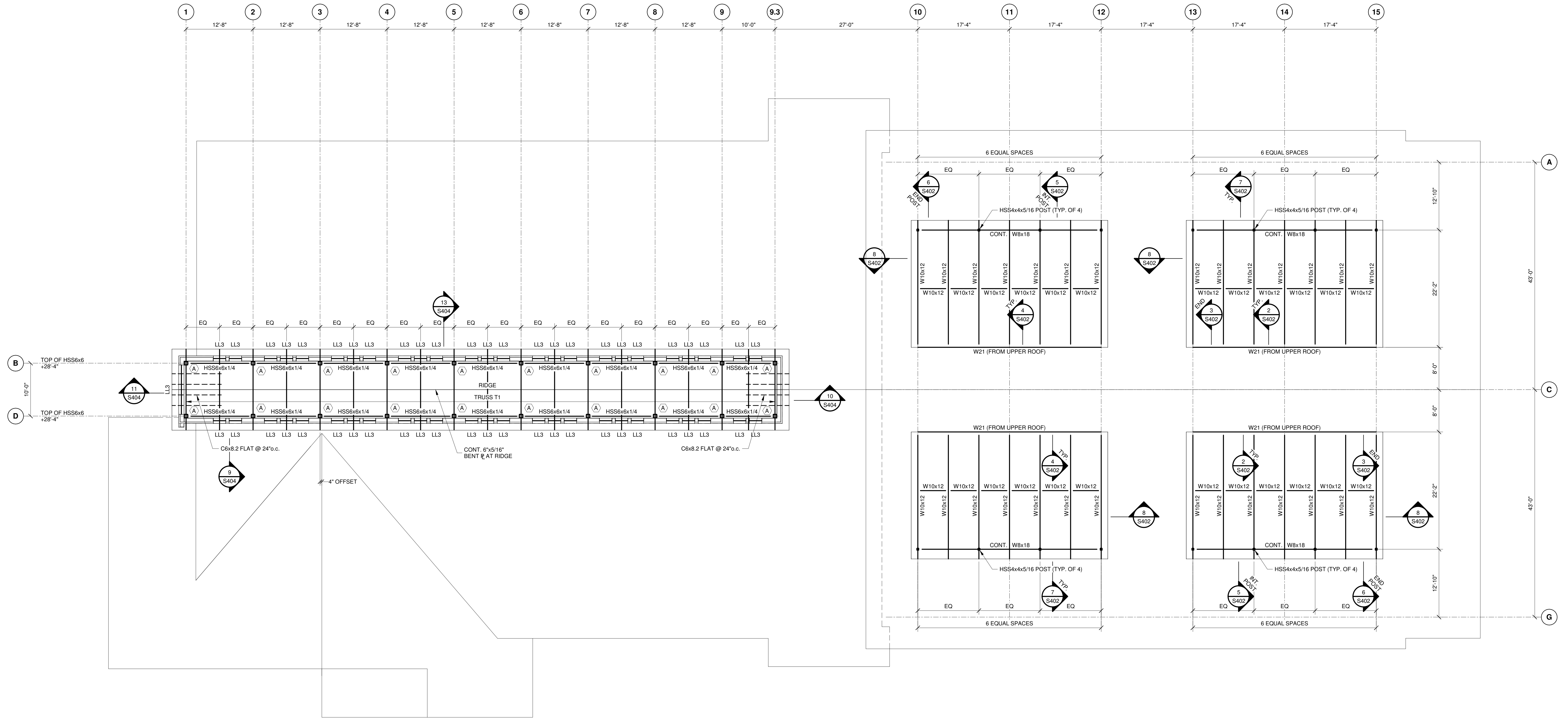

CLERESTORY ROOF FRAMING PLAN

1/8" = 1'-0"

- ENTIRE CLERESTORY ROOF DECK TO BE 1 1/2", 29ga., GALVANIZED TYPE "B" METAL DECK AS MANUFACTURED BY VULCRAFT OR APPROVED EQUIVALENT.
- ELEVATIONS AT TOP OF STEEL BEAM (T.O.S.) AS INDICATED ON PLAN, SECTIONS, AND ELEVATIONS ARE REFERENCED TO DATUM ELEVATION 0'-0", UNLESS OTHERWISE NOTED.



DORMER ROOF FRAMING PLAN

1/8" = 1'-0"

- ENTIRE DORMER ROOF DECK TO BE 1 1/2", 29ga., GALVANIZED TYPE "B" METAL DECK AS MANUFACTURED BY VULCRAFT OR APPROVED EQUIVALENT.
- ELEVATIONS AT TOP OF STEEL BEAM (T.O.S.) AS INDICATED ON PLAN AND/OR SECTIONS ARE REFERENCED TO DATUM ELEVATION 0'-0", UNLESS OTHERWISE NOTED.

CUMRU FIRE DEPARTMENT
 PROPOSED WELSH ROAD STATION
 1775 WELSH ROAD
 MOHNTON, PA 19540

NO.	DESCRIPTION	DATE

PROJECT 18-036
 PROJECT BID SET
 DATE 11/30/2023

DRAWING HIGH ROOF

SHEET **S104**

SEAL:

CONSULTANT:
MPM
MANN PATRICK MILAND, INC.
6511 Harford Road
Baltimore, Maryland 21284
Telephone: (410) 261-7500

CUMRUM FIRE DEPARTMENT
PROPOSED WELSH ROAD STATION
1775 WELSH ROAD
MOHNTON, PA 19540

NO. DESCRIPTION DATE

PROJECT 18-036
PROJECT BID SET
DATE 11/30/2023

DRAWING TYPICAL DETAILS
SHEET **S301**

PROJECT 18-036
PROJECT BID SET
DATE 11/30/2023

DRAWING TYPICAL DETAILS
SHEET **S301**

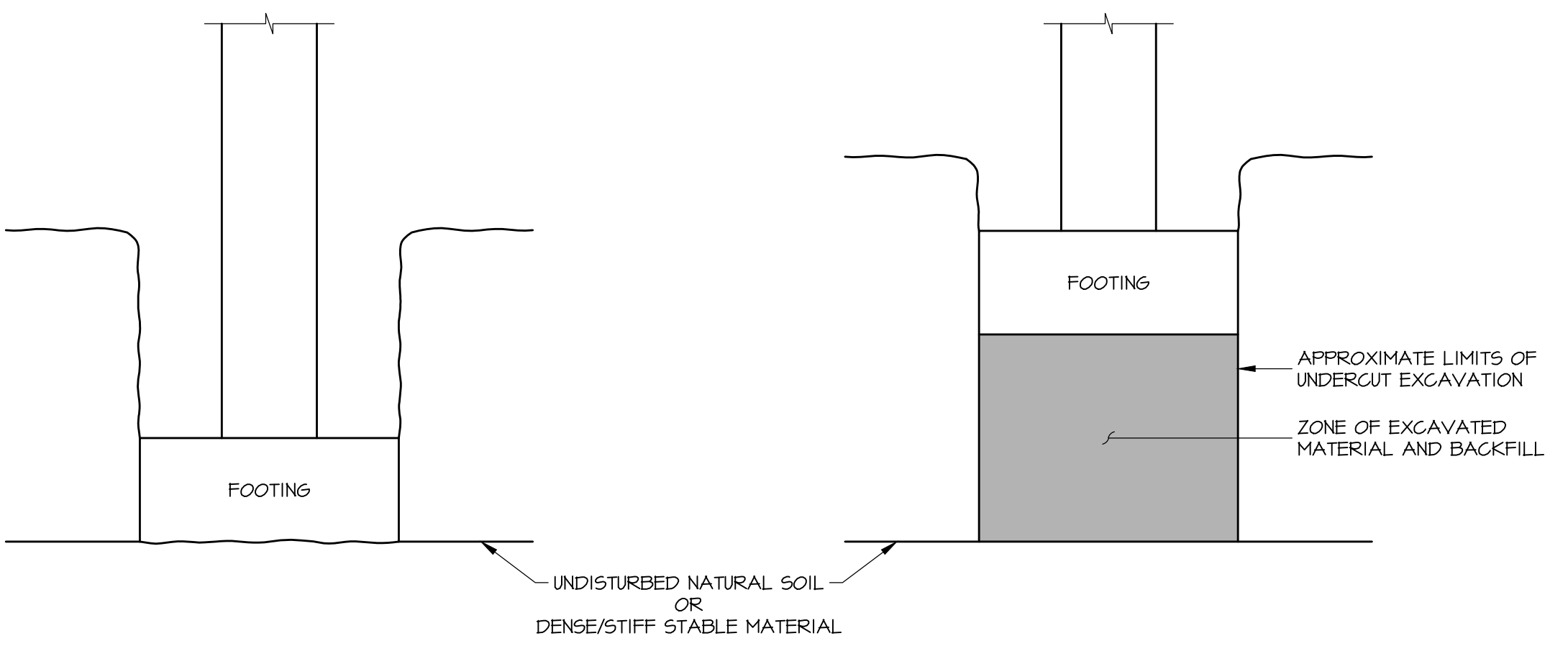

A. NO BACKFILL; FOOTING BEARING ON NEARLY EXPOSED STABLE MATERIAL

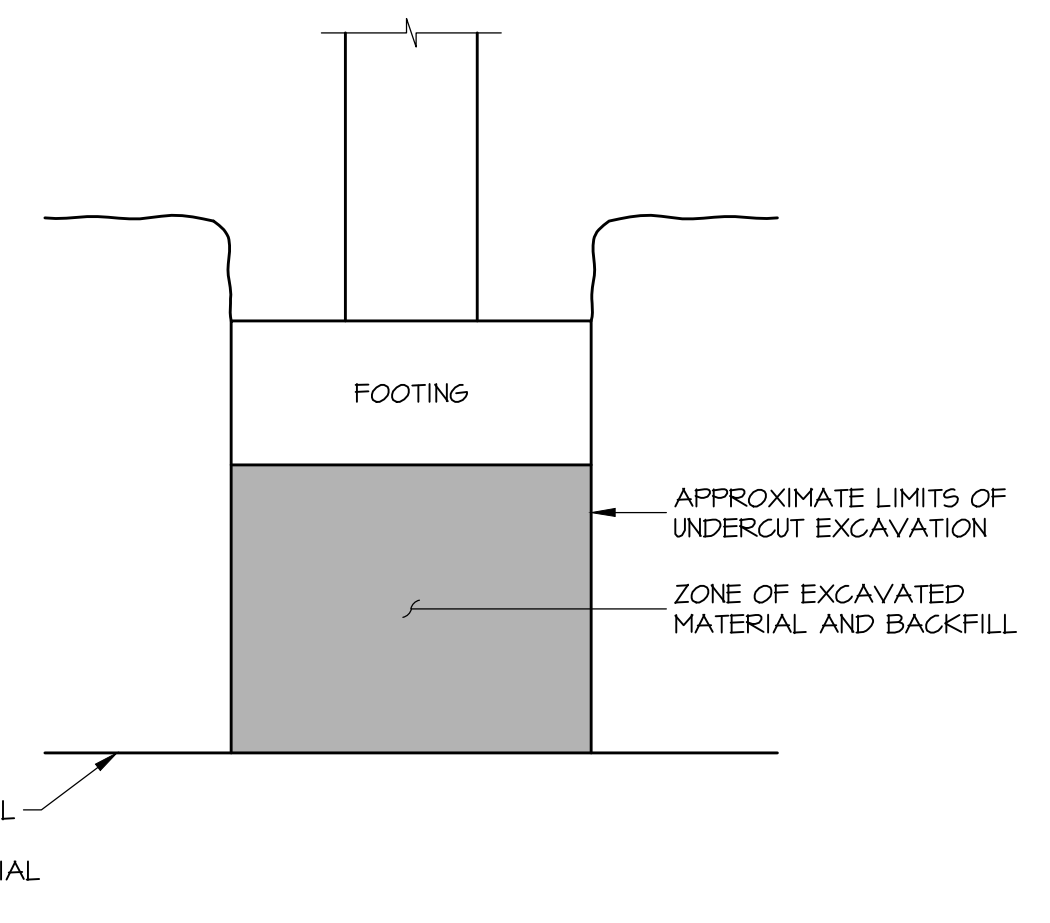

B. EXCAVATION BACKFILLED WITH LEAN CONCRETE OR FLOWABLE FILL

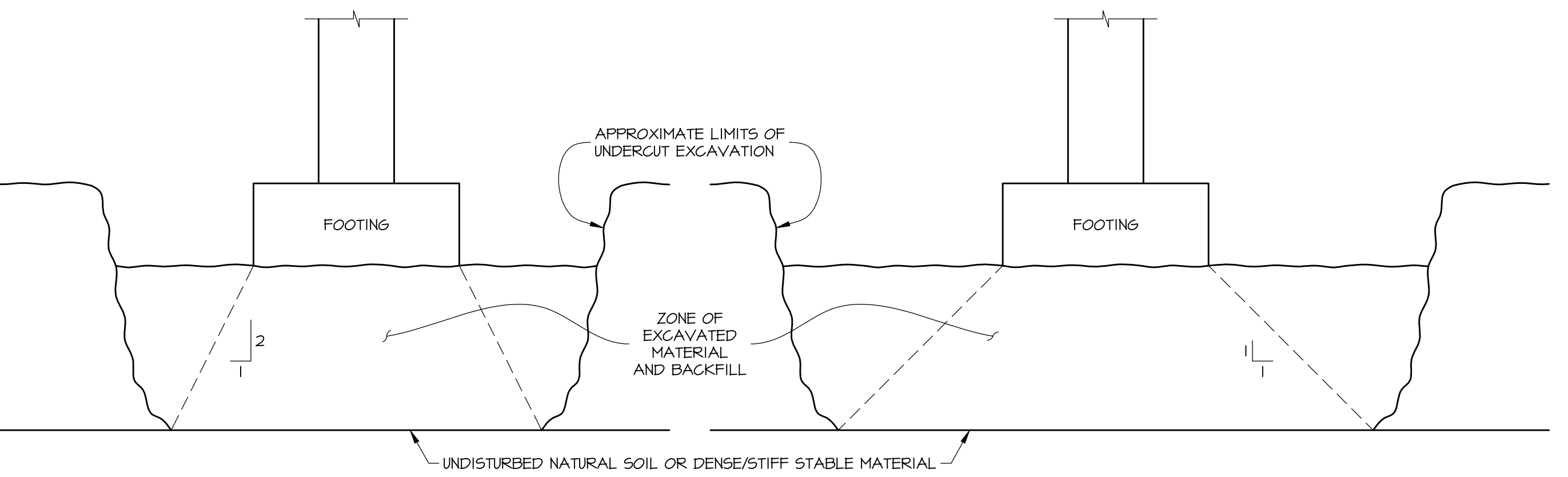

C. EXCAVATION BACKFILLED WITH GRANULAR MATERIAL (CR-6)

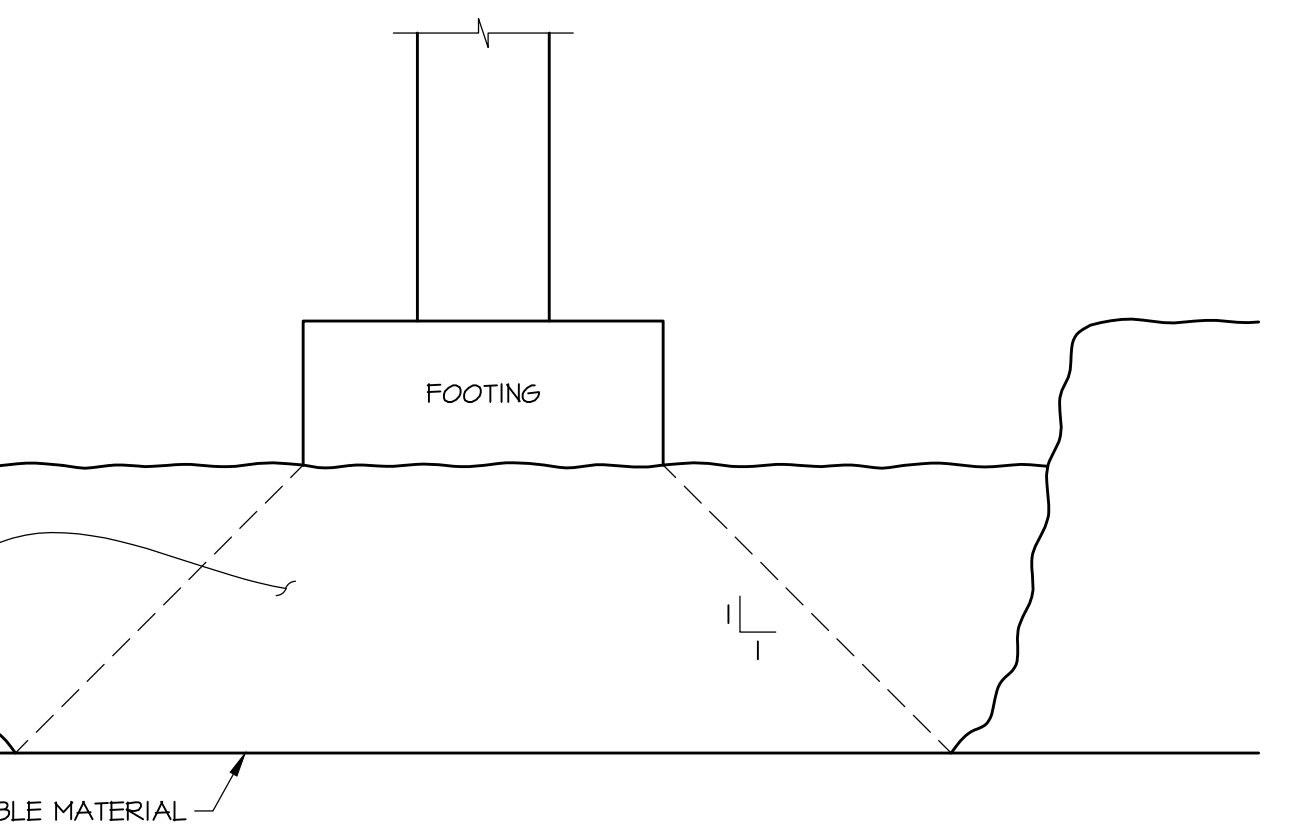

D. EXCAVATION BACKFILLED WITH ENGINEERED SOIL FILL

DETAIL L 5302 3/4"=1'-0"
TYPICAL UNDERCUT FOOTING DIAGRAMS

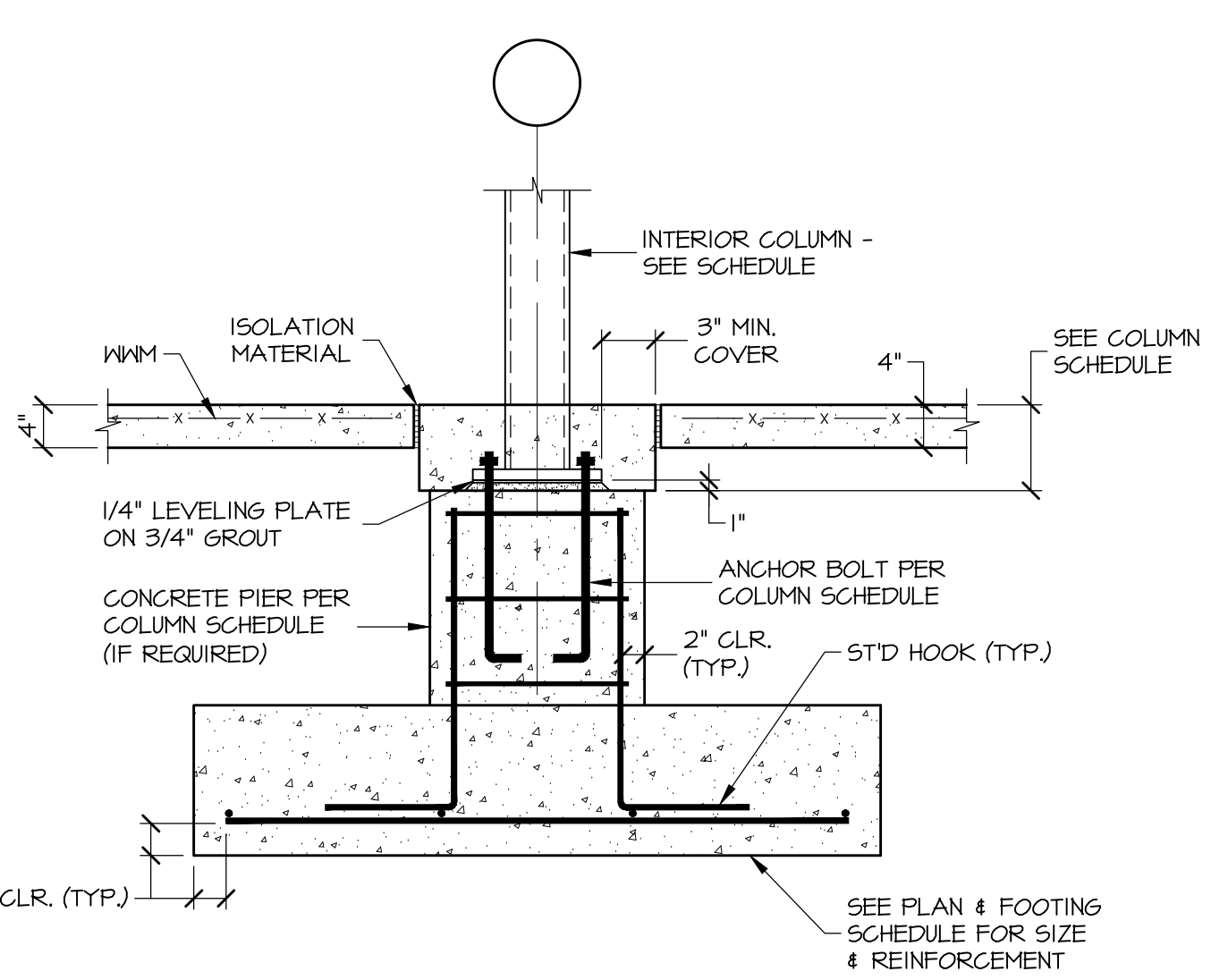

DETAIL G 5301 3/4"=1'-0"
TYPICAL INTERIOR COLUMN BASE AND FOOTING AT INTERIOR COLUMN AT 4' SLAB

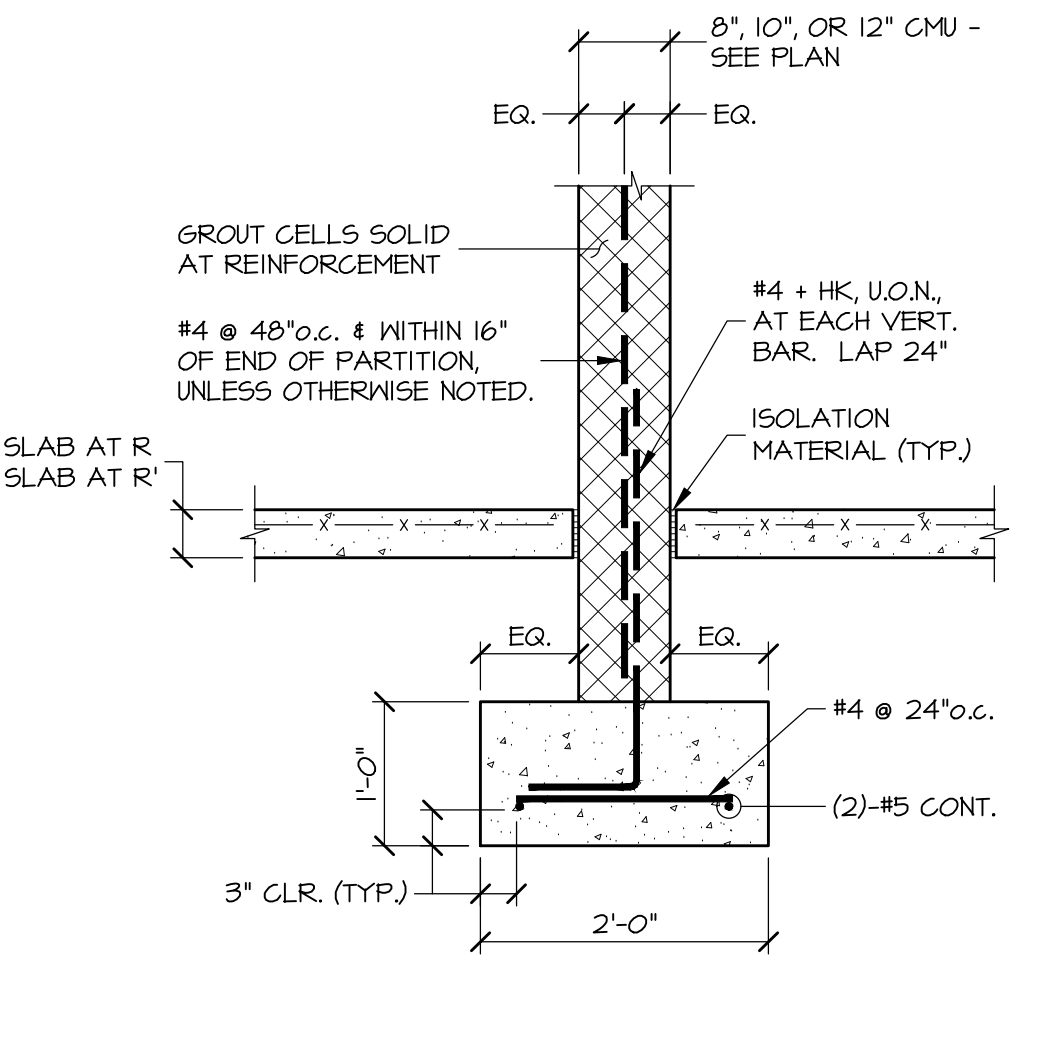

DETAIL R 5301 3/4"=1'-0"
TYPICAL FOUNDATION AT INTERIOR 8', 10', OR 12' CMU WALLS

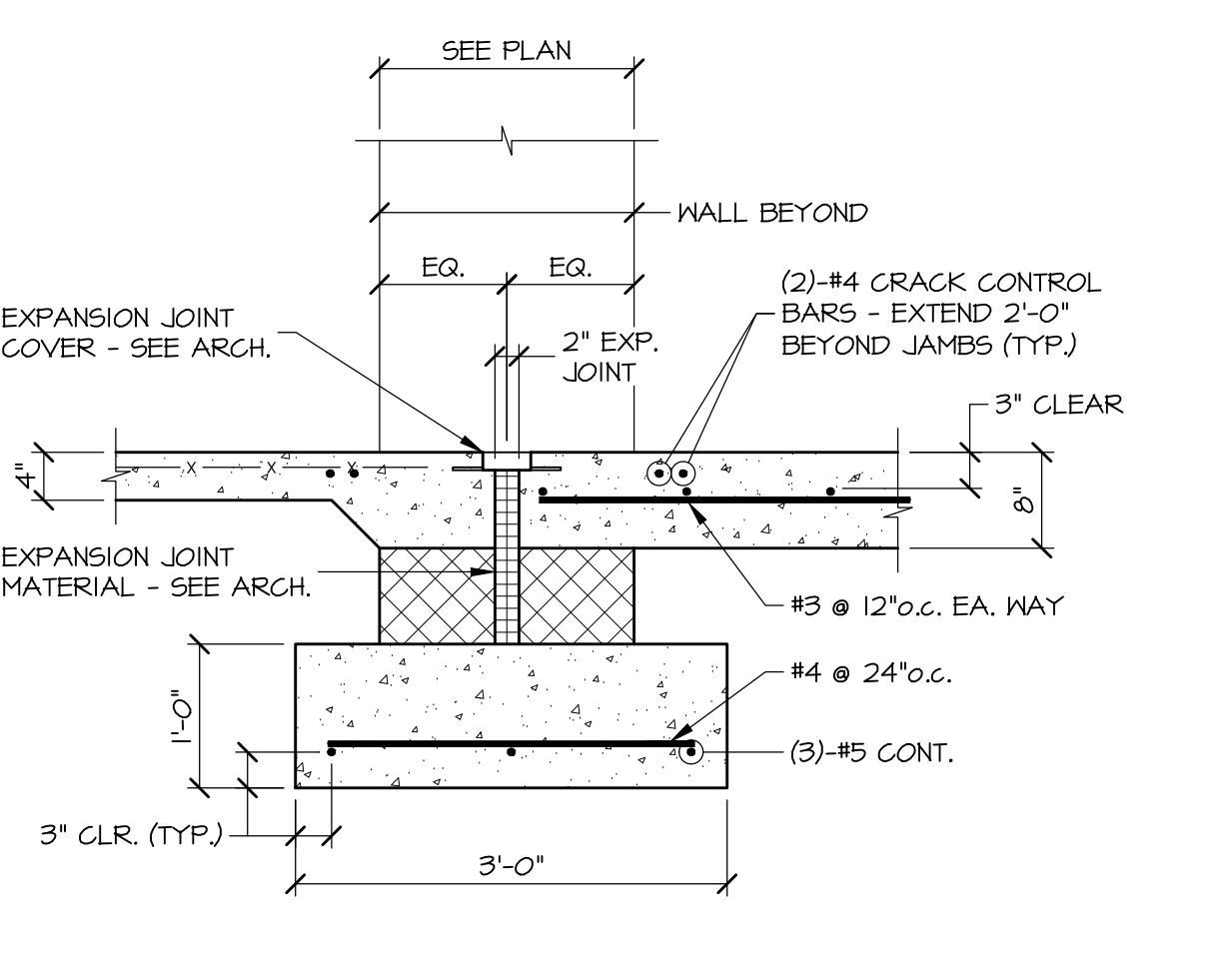

DETAIL S 5301 3/4"=1'-0"
TYPICAL SLAB CONDITION AT INTERIOR DOORWAY

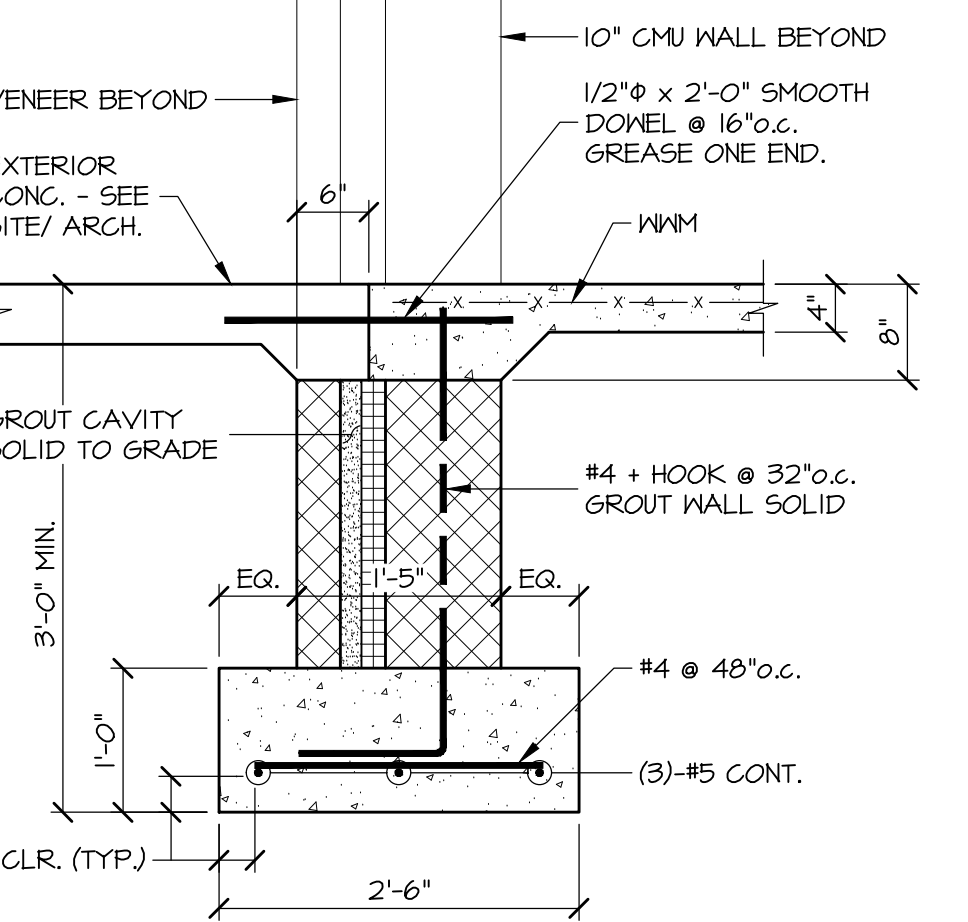

DETAIL M 5301 3/4"=1'-0"
TYPICAL MAN DOOR OR CURTAIN WALL AT 1-5' MASONRY WALL W/ 8' SLAB

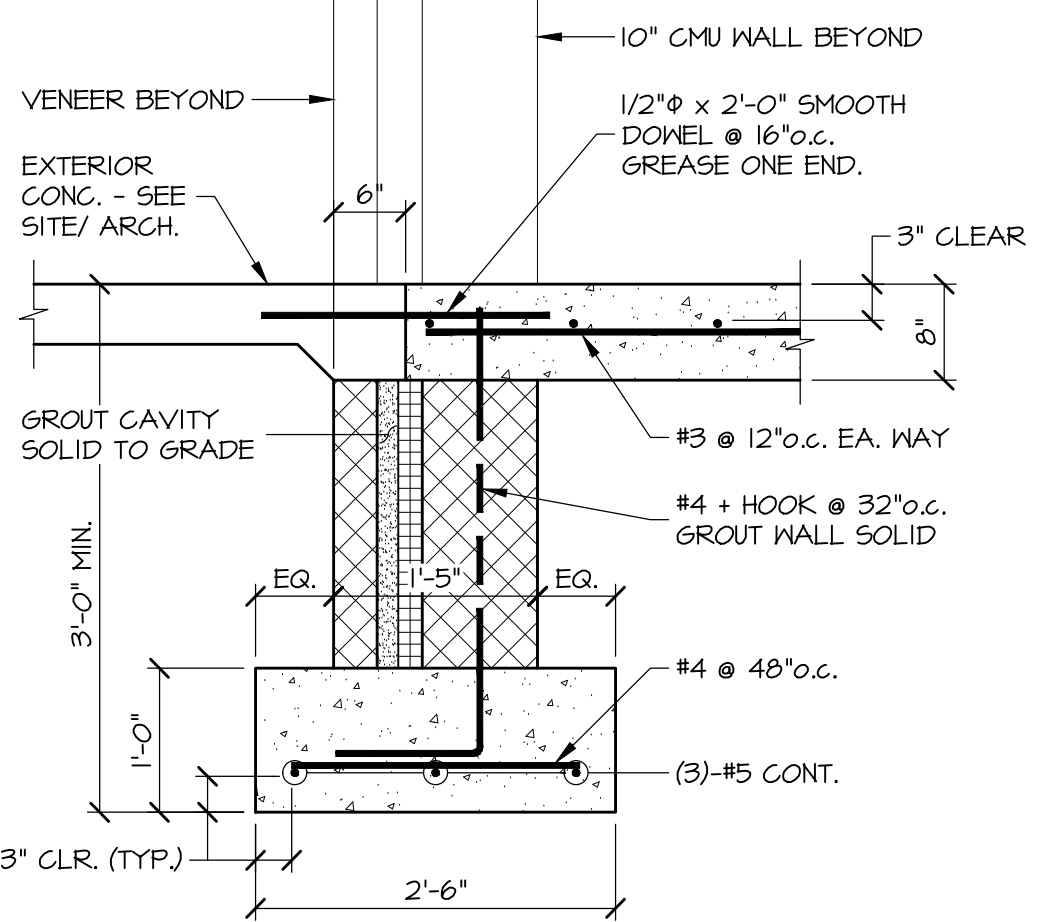

DETAIL N 5301 3/4"=1'-0"
TYPICAL MAN DOOR OR CURTAIN WALL AT 1-5' MASONRY WALL W/ 8' SLAB

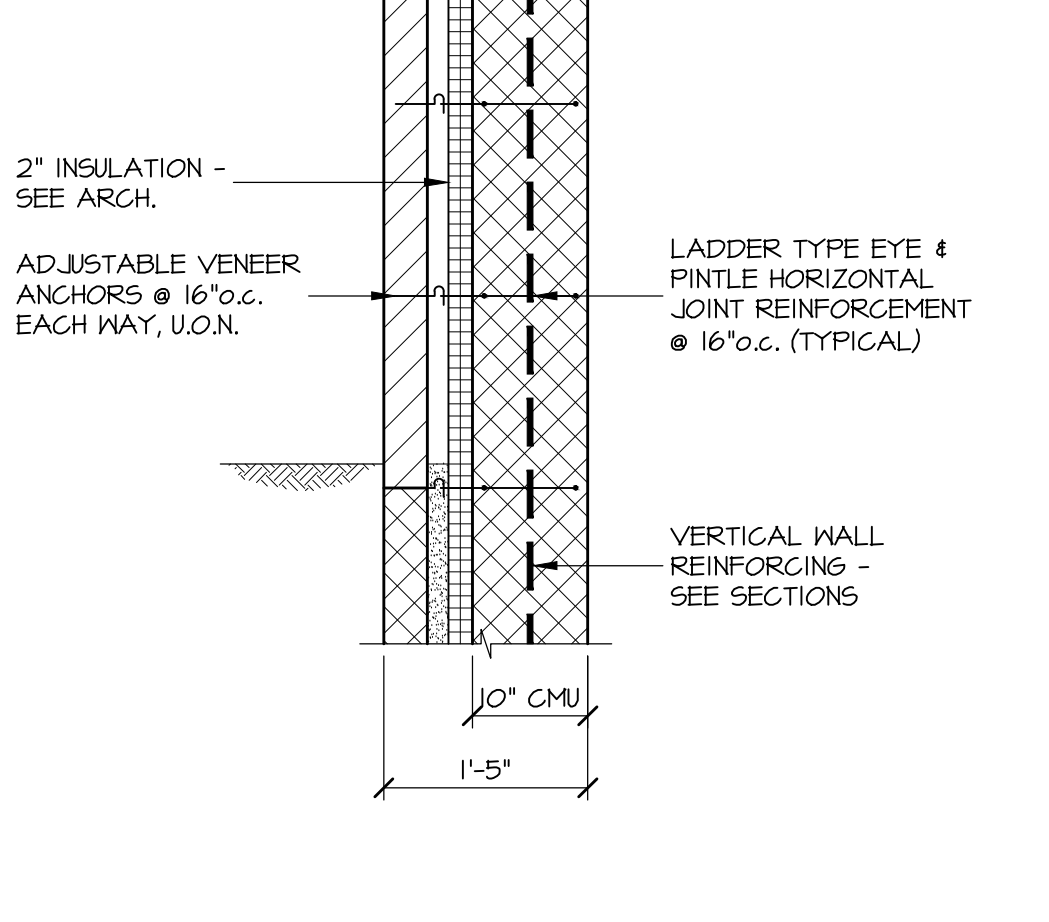

DETAIL P 5301 3/4"=1'-0"
TYPICAL BRICK VENEER ANCHORS AT CMU WALLS

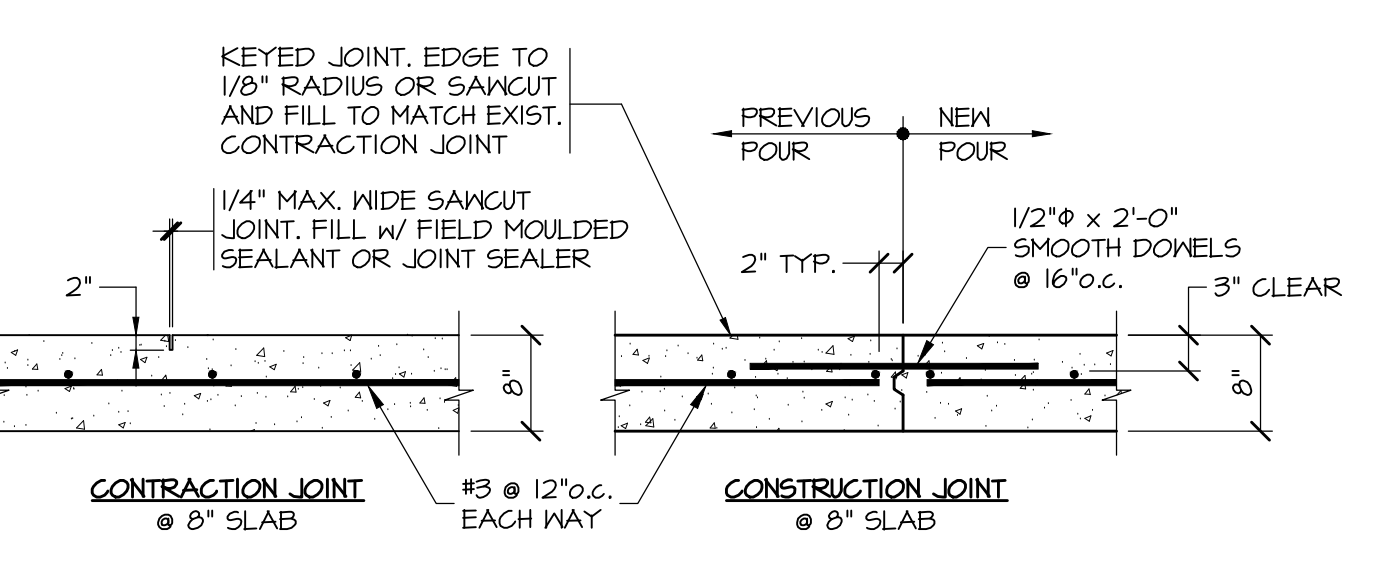

DETAIL F 5301 3/4"=1'-0"
TYPICAL SLAB-ON-GRADE DEPRESSION. COORDINATE NUMBER REQUIRED, LOCATION, SIZE, AND DEPTH W/ ARCHITECTURAL DRAWINGS.

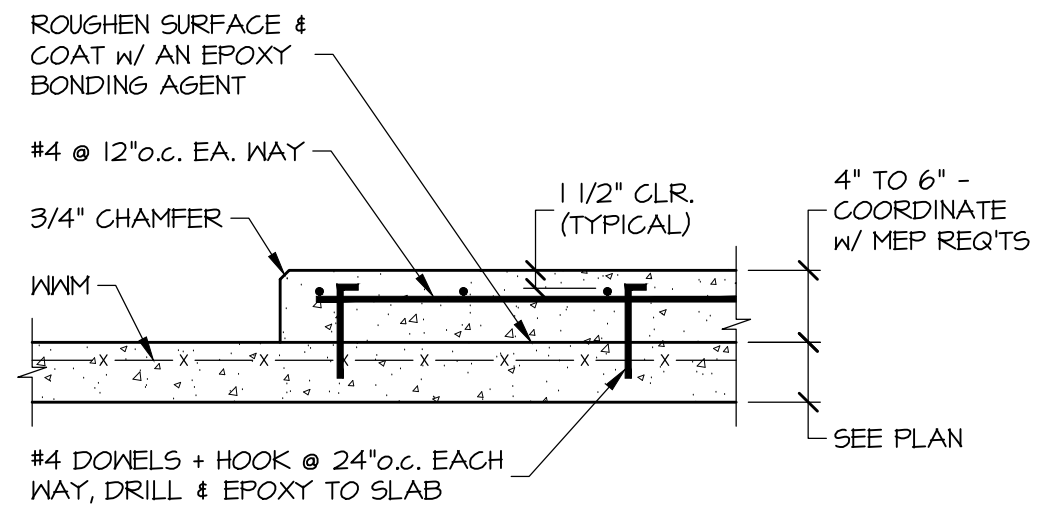

DETAIL G 5301 3/4"=1'-0"
TYPICAL INTERIOR EQUIPMENT PAD - COORDINATE NUMBER REQUIRED, SIZE, AND LOCATION W/ MEP DRAWINGS

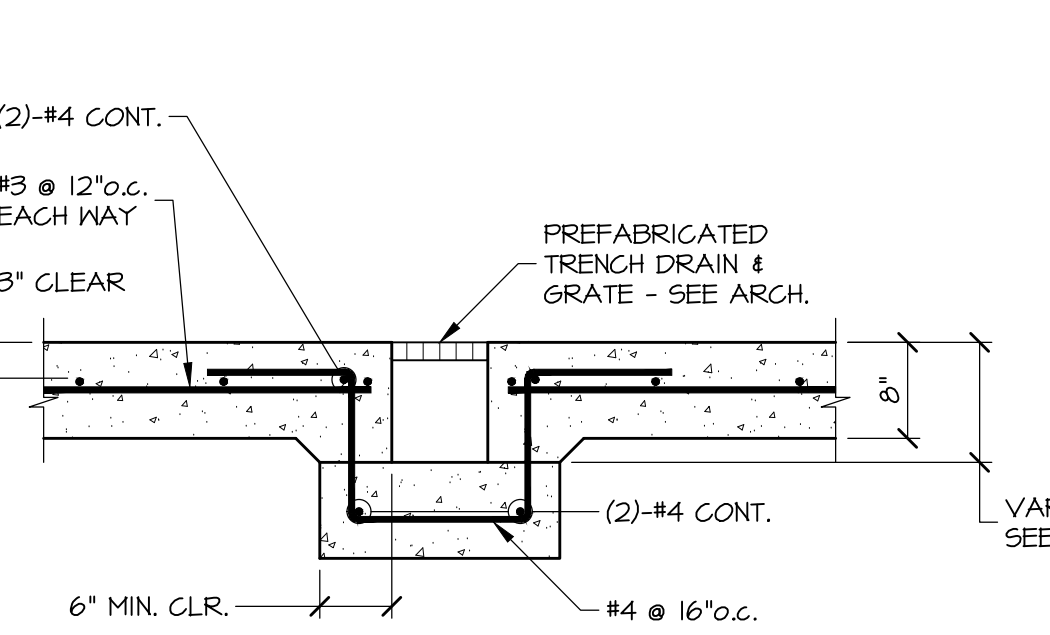

DETAIL H 5301 3/4"=1'-0"
TYPICAL PRE-FABRICATED TRENCH DRAIN. COORDINATE W/ ARCHITECTURAL DRAWINGS.

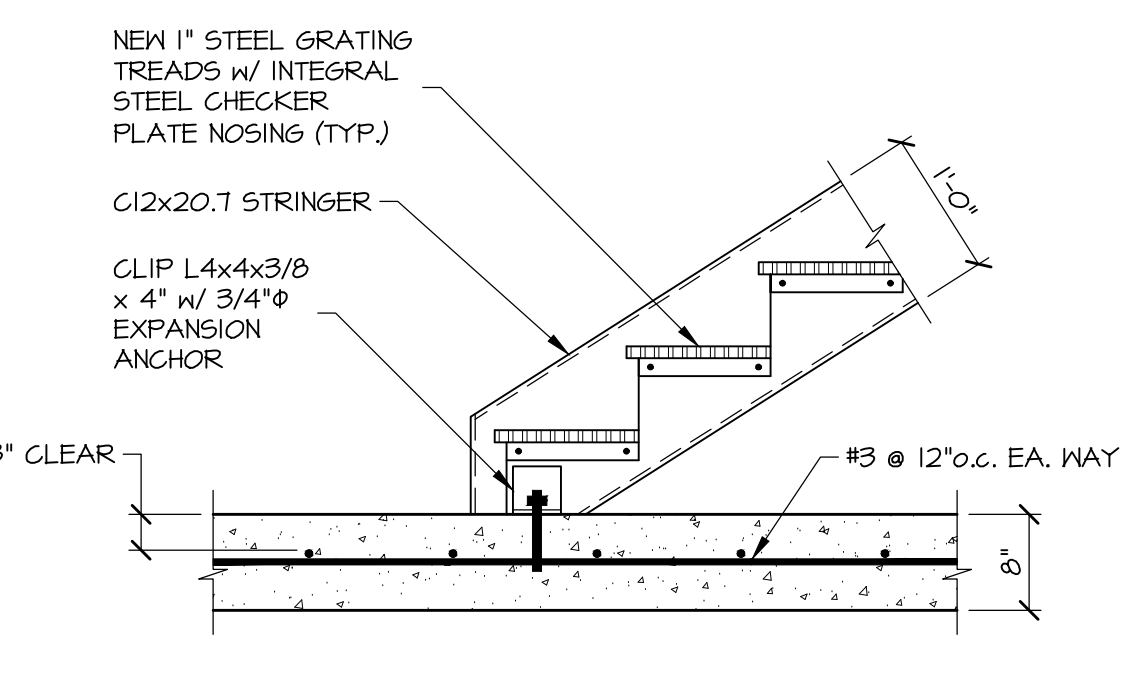

DETAIL J 5301 3/4"=1'-0"
TYP. STAIR STRINGER TO SLAB ANCHORAGE. COORDINATE NUMBER REQUIRED & LOCATIONS WITH ARCHITECTURAL DRAWINGS.

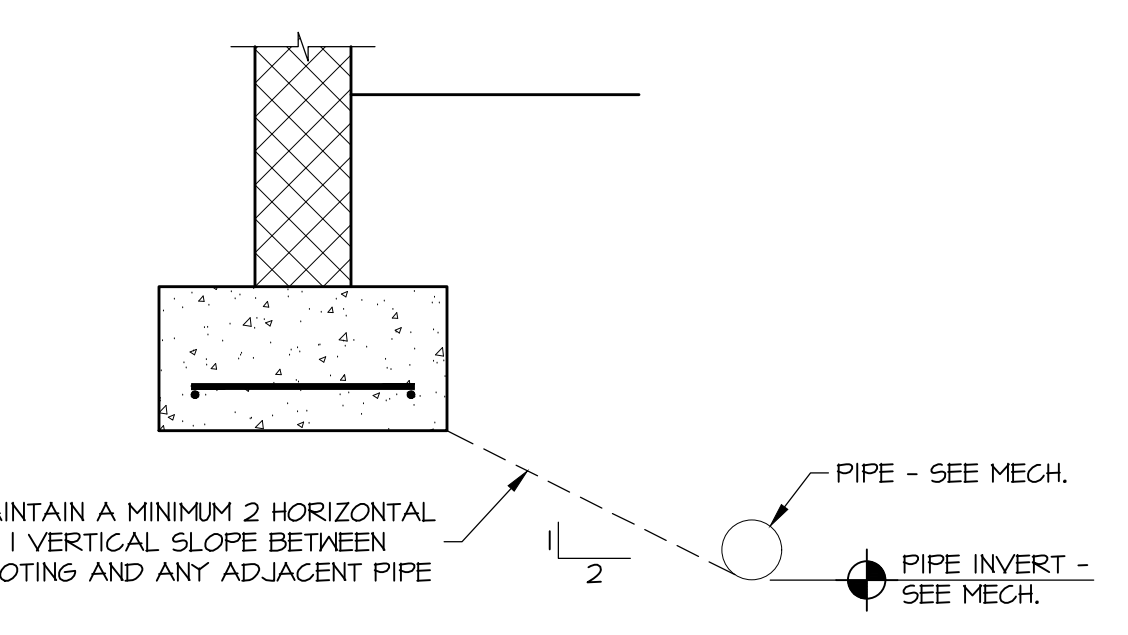

DETAIL K 5301 3/4"=1'-0"
TYPICAL PIPE POSITION RELATIVE TO WALL OR COLUMN FOOTING. LOWER FOOTING AS REQUIRED TO MAINTAIN 2:1 SLOPE.

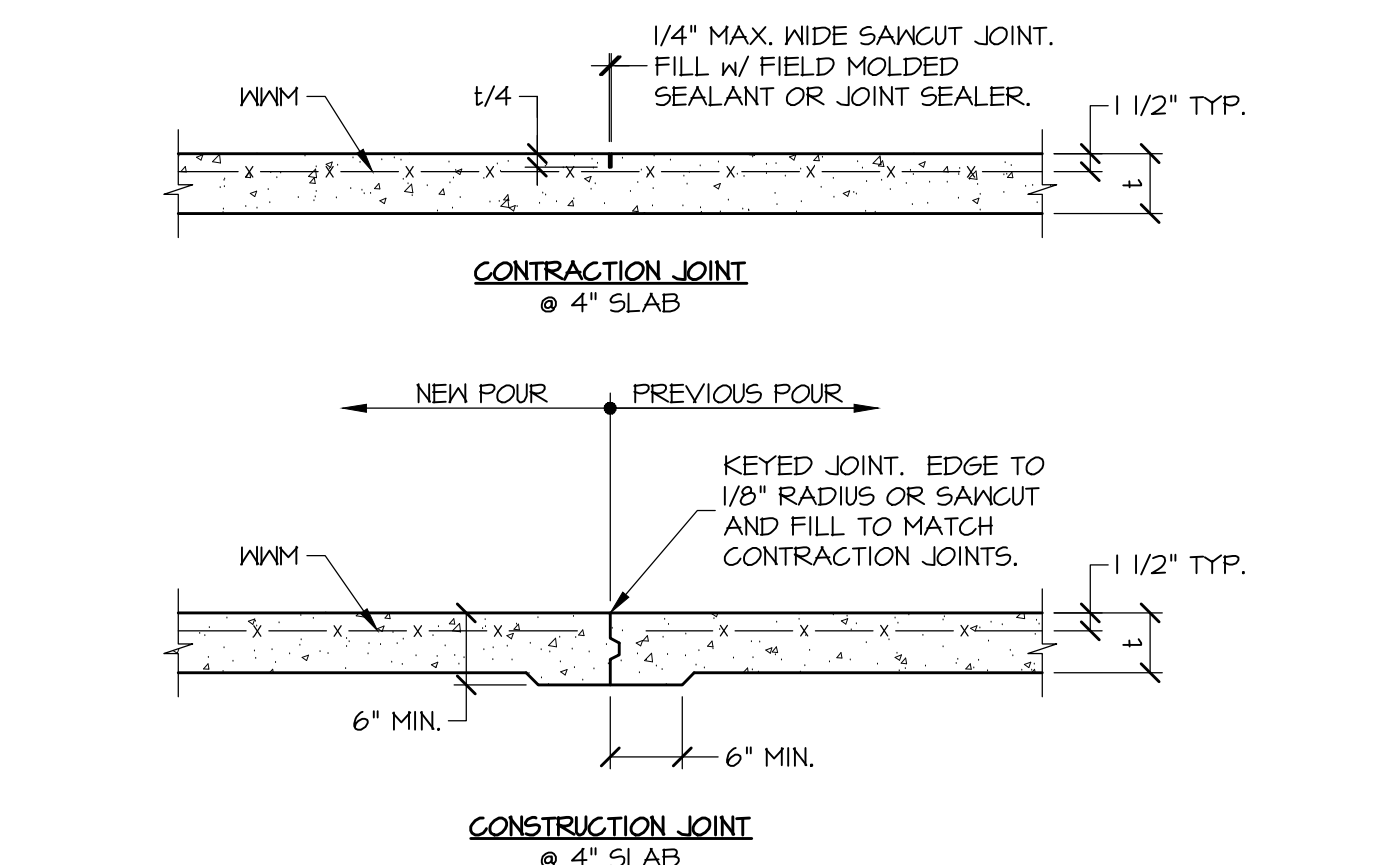

DETAIL A 5301 3/4"=1'-0"
TYPICAL SLAB JOINT DETAILS

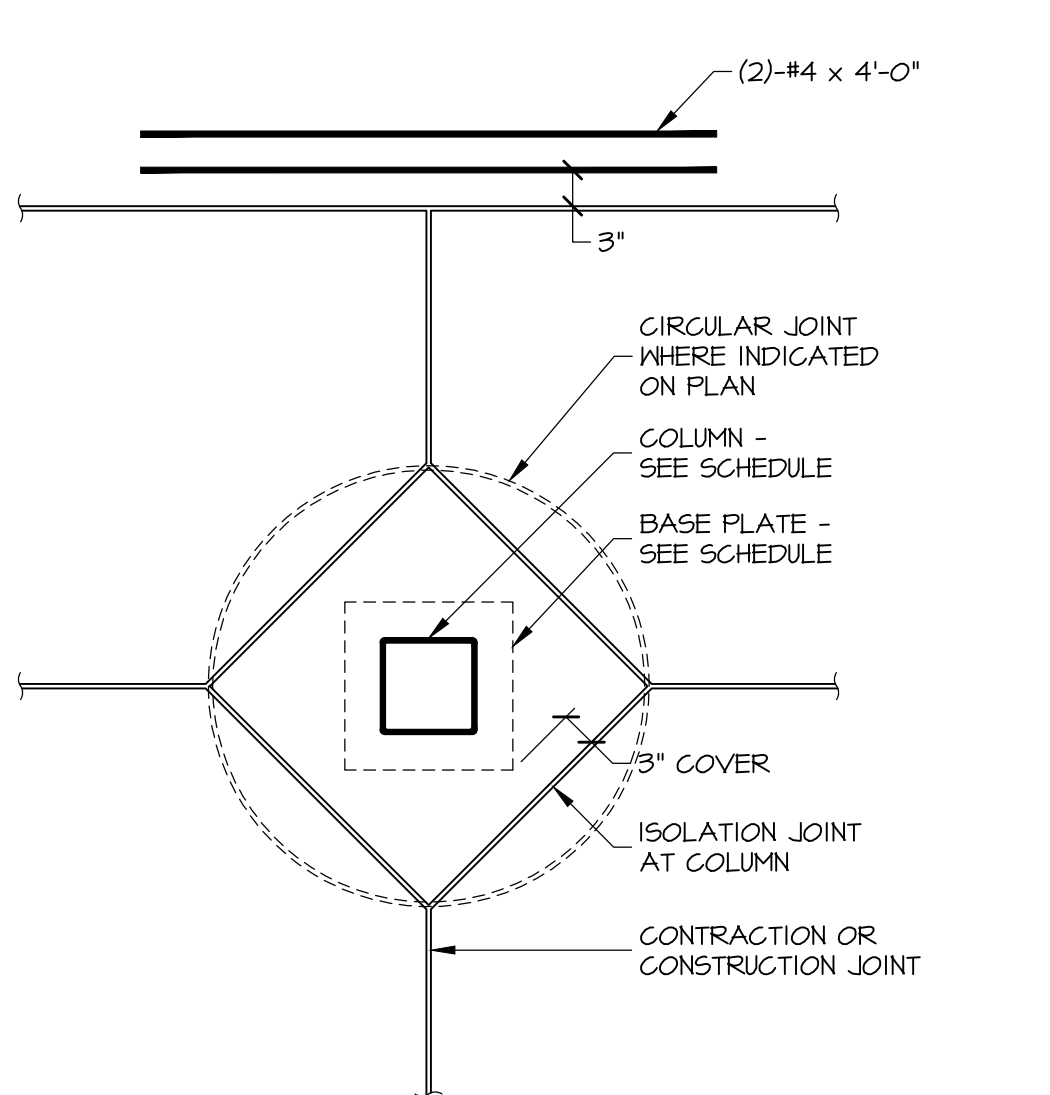

DETAIL B 5301 3/4"=1'-0"
TYPICAL COLUMN ISOLATION JOINT

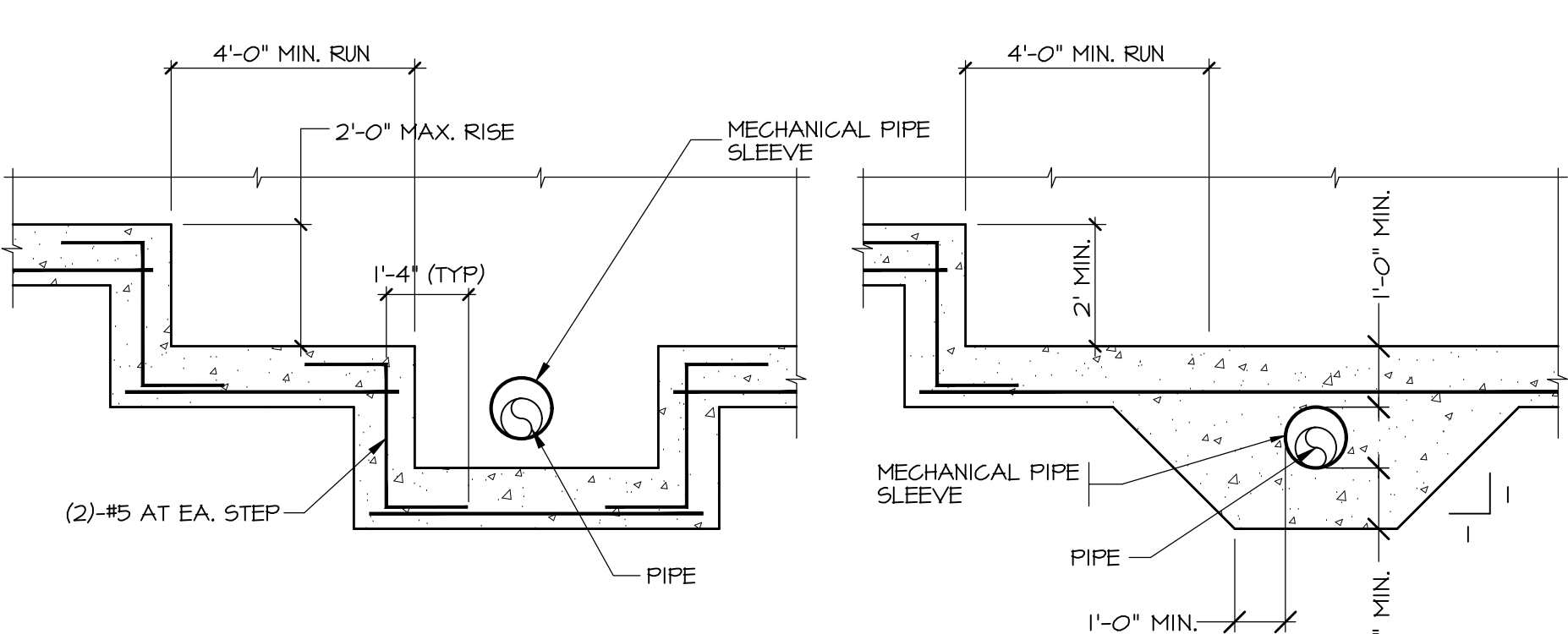

DETAIL C 5301 N.T.S.
TYPICAL STEPPED FOOTING

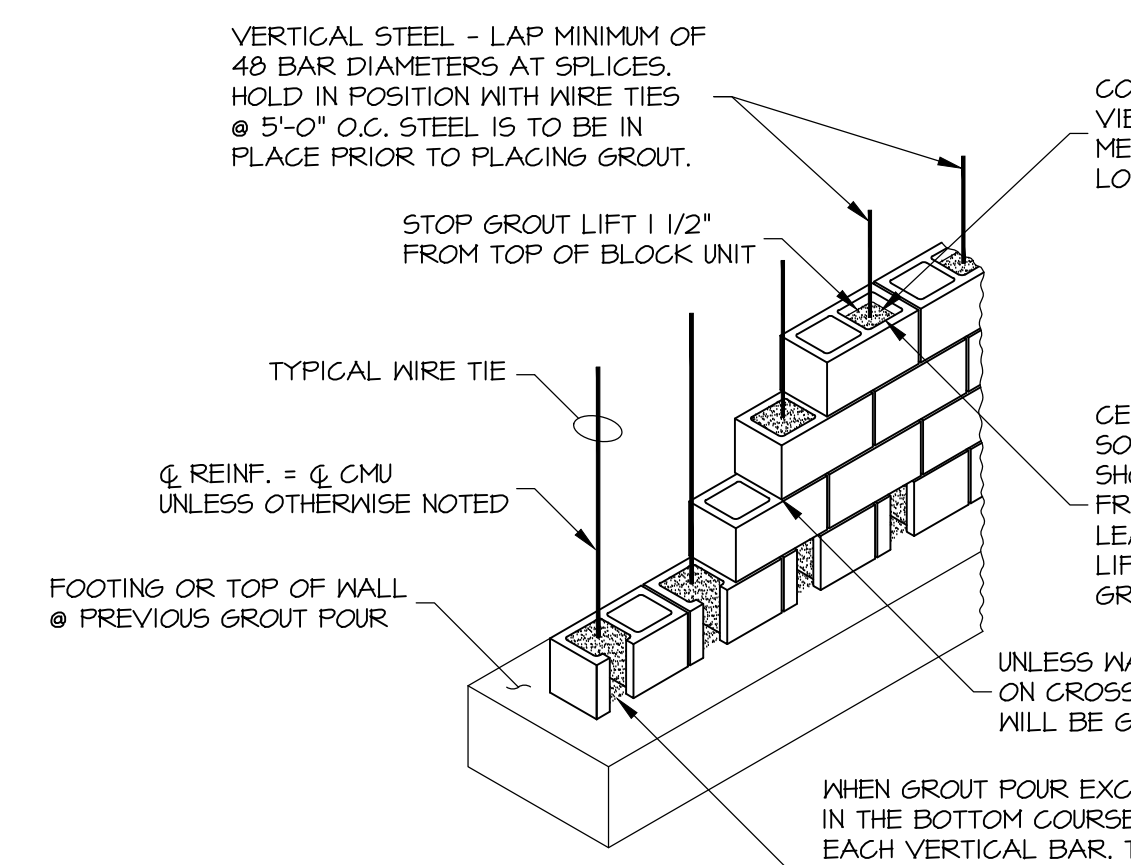

DETAIL D 5301 N.T.S.
TYPICAL REINFORCED MASONRY CONSTRUCTION

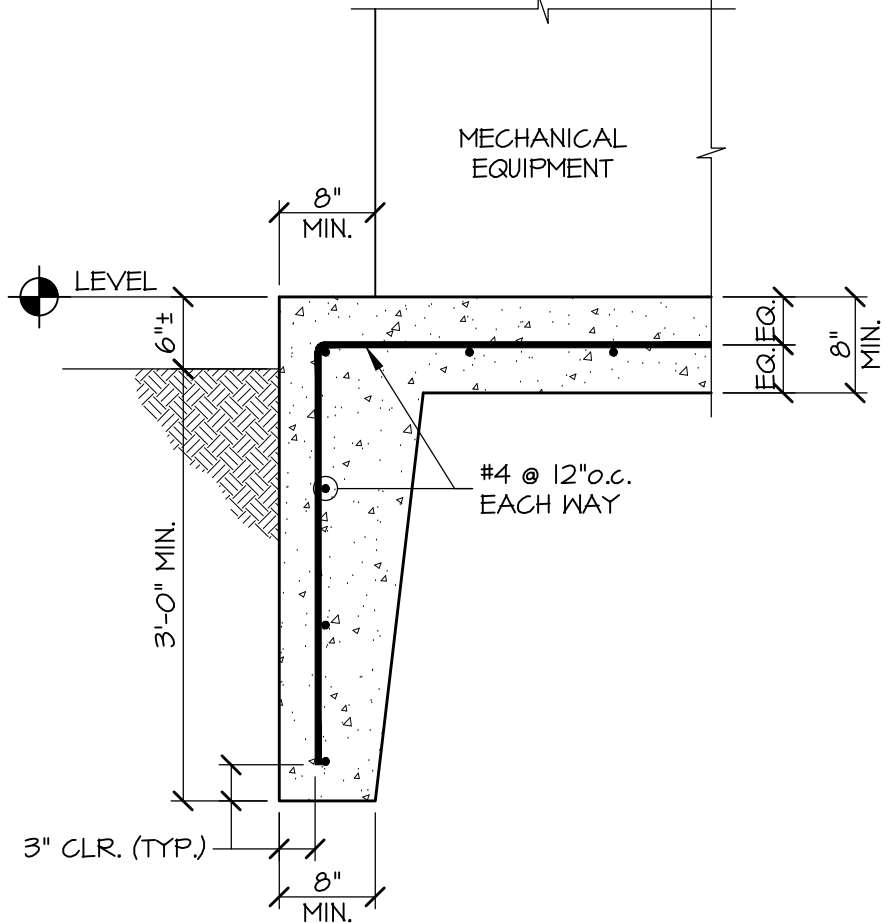

DETAIL E 5301 3/4"=1'-0"
TYPICAL EXTERIOR EQUIPMENT PAD. COORDINATE NUMBER REQUIRED, SIZE, AND LOCATIONS W/ ARCHITECTURAL AND MEP DRAWINGS AND EQUIPMENT TO BE SUPPLIED.

SEAL:

CONSULTANT:
MANN PATEL MILANO, INC.
6511 Harford Road
Baltimore, Maryland 21284
Telephone: (410) 264-7500

CUMRUM FIRE DEPARTMENT
PROPOSED WELSH ROAD STATION
1775 WELSH ROAD
MOHNTON, PA 19540

NO.	DESCRIPTION	DATE

PROJECT 18-036
PROJECT BID SET
DATE 11/30/2023

DRAWING TYPICAL DETAILS

SHEET **S303**

MPM #18150

MARK	TYPE	CONFIGURATION	FULL HEIGHT JAMBS	REMARKS
LL1	BY LT. GA. DESIGNER ASSUME (2)-8005162-54 + (2)-600T125-54		ASSUME MIN. (2)-STUDS + (1)-TRACK	CONNECTIONS BY LIGHTGAUGE DESIGNER.
LL2	BY LT. GA. DESIGNER ASSUME (2)-8005162-54 + (3)-600T125-54 + (1)-6005162-54		ASSUME MIN. (2)-STUDS + (1)-TRACK	CONNECTIONS BY LIGHTGAUGE DESIGNER.
LL3	BY LT. GA. DESIGNER ASSUME (2)-8005162-54 + (2)-600T125-54		ASSUME MIN. (2)-STUDS + (1)-TRACK	CONNECTIONS BY LIGHTGAUGE DESIGNER.

NOTE:
LINTELS ARE TYPICALLY NOT SHOWN ON PLAN. USE LL3 AT ALL OPENINGS WHERE THE WALLS CONSIST OF 8" STUDS. COORDINATE ALL OTHER LINTELS WITH OPENING WIDTHS PER DETAILS K/S303 AND L/S303.

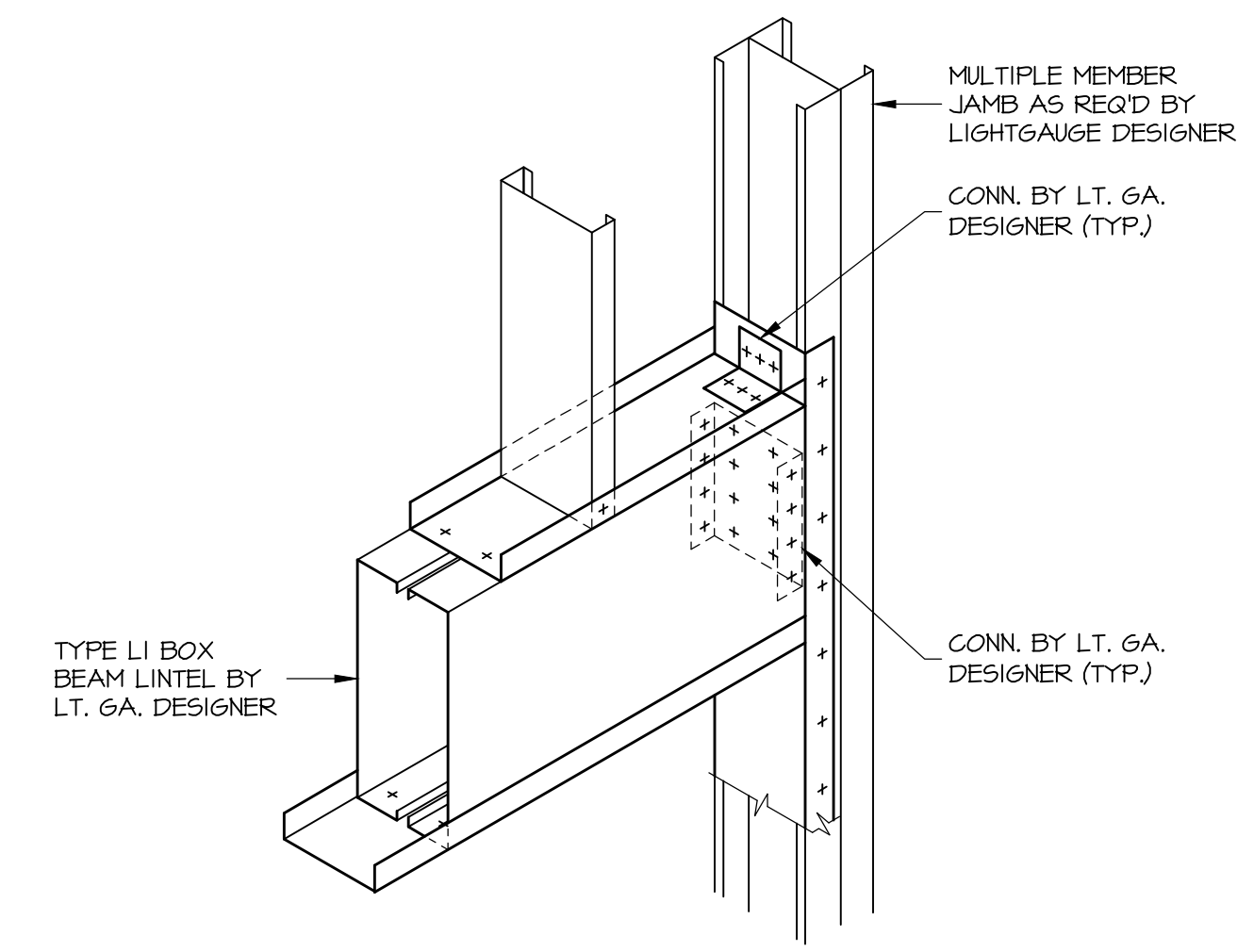

DETAIL E N.T.S.
JAMB & TYPE LL1 & LL3 LINTEL DETAILS FOR OPENING WIDTH OF 6'-0" OR LESS

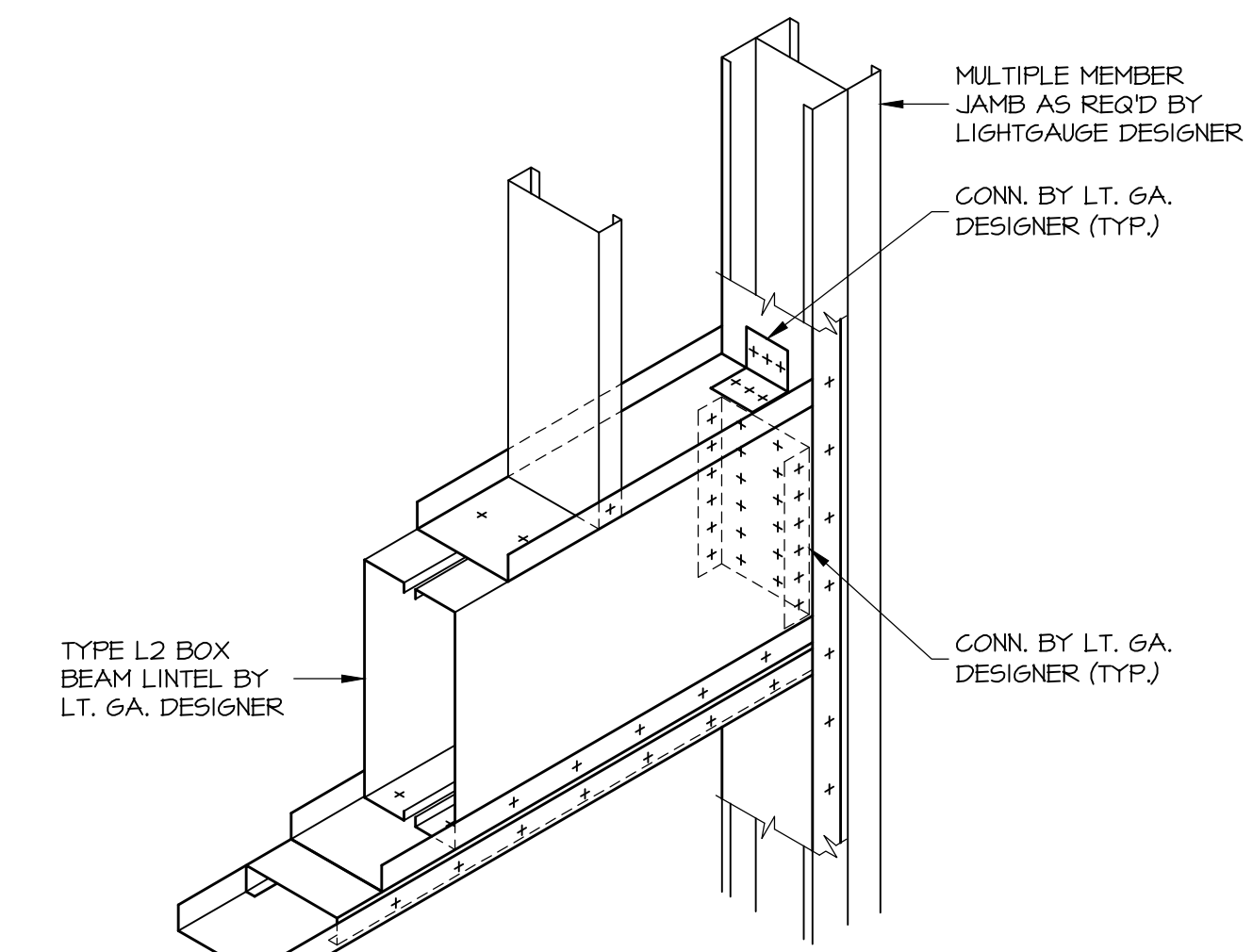

DETAIL L N.T.S.
JAMB & TYPE LL2 LINTEL DETAILS FOR OPENING WIDTH GREATER THAN 6'-0"

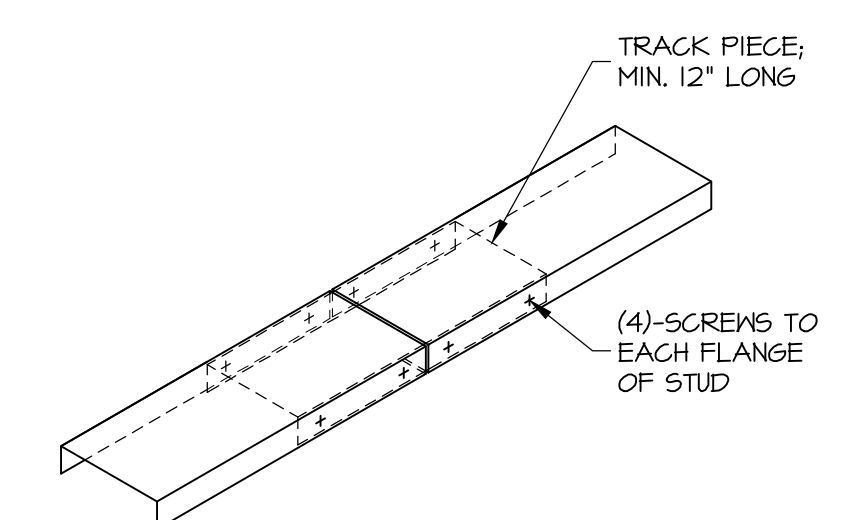

DETAIL M N.T.S.
TYPICAL TRACK SPLICE CONNECTION

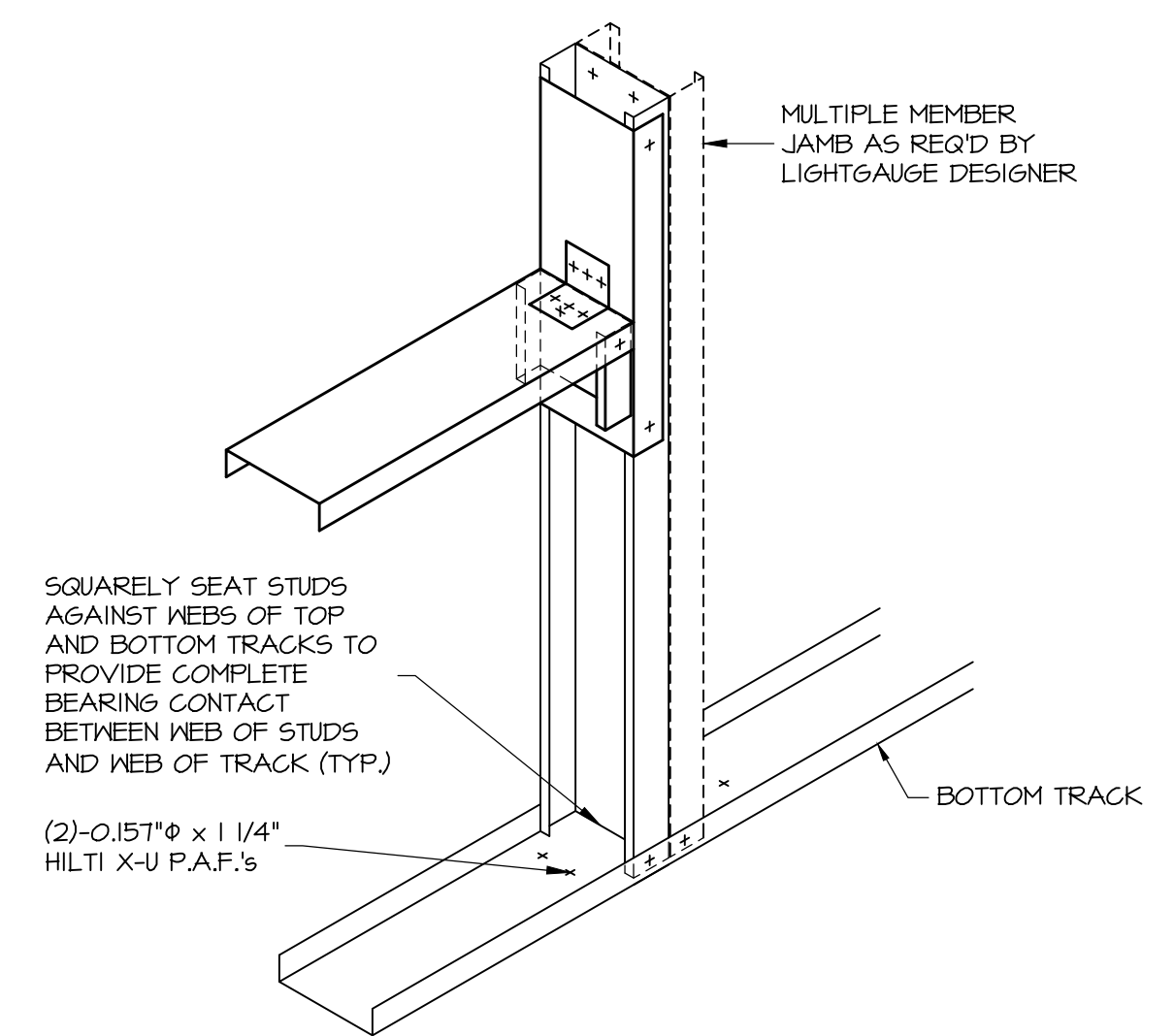

DETAIL F N.T.S.
JAMB & SILL DETAILS FOR OPENING WIDTH OF 6'-0" OR LESS

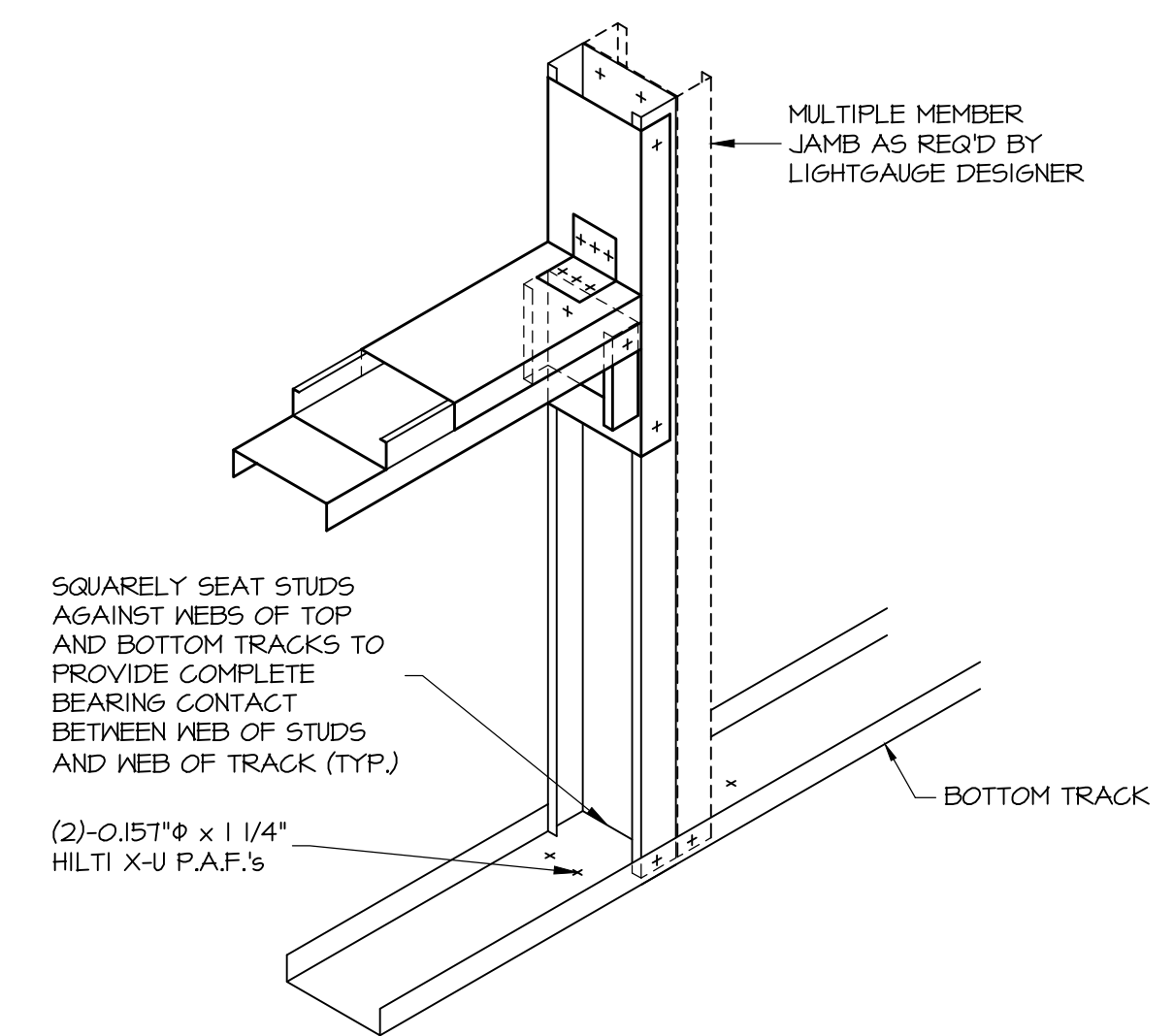

DETAIL G N.T.S.
JAMB & SILL DETAILS FOR OPENING WIDTH GREATER THAN 6'-0"

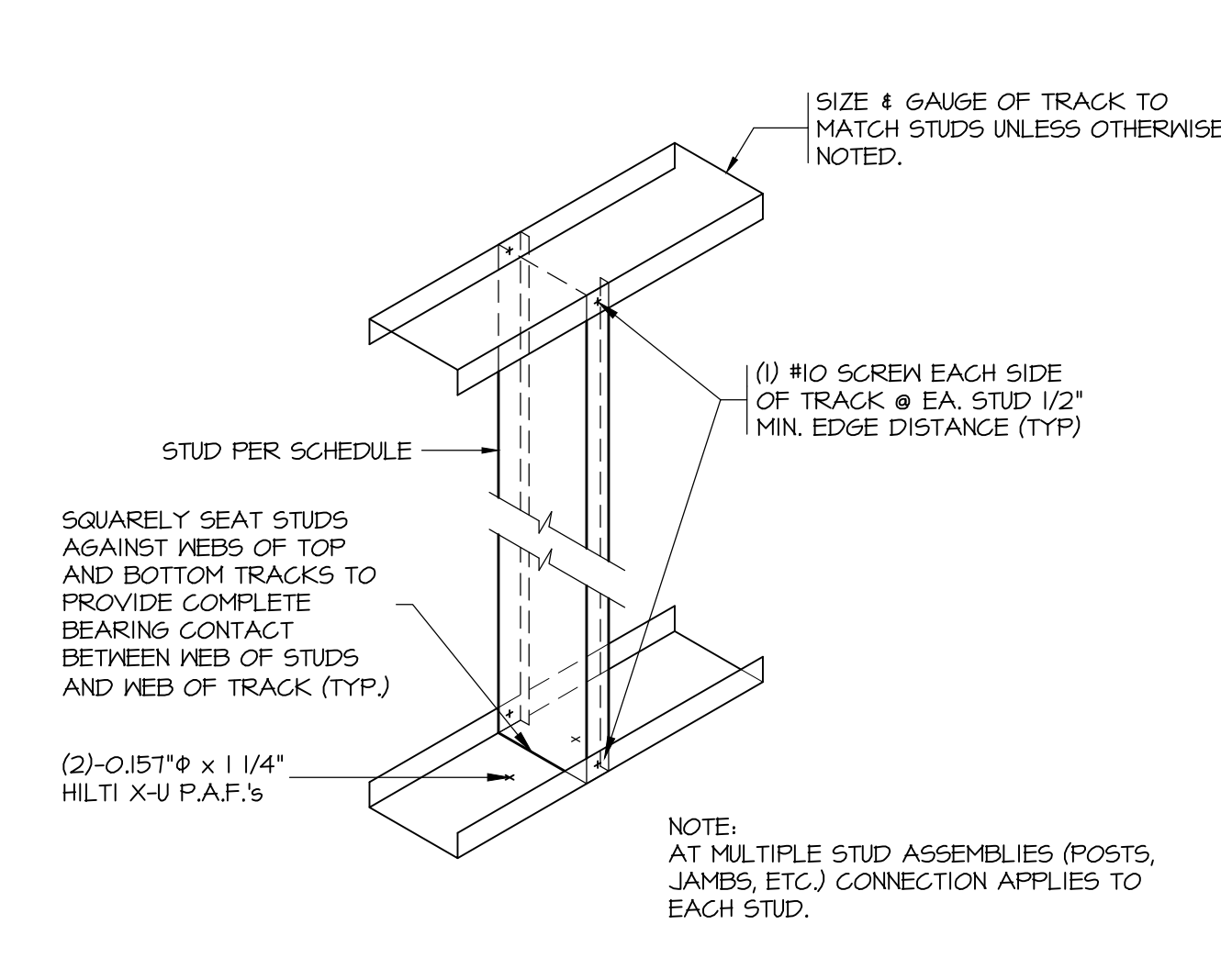

DETAIL H N.T.S.
TYPICAL TRACK TO STUD CONNECTION

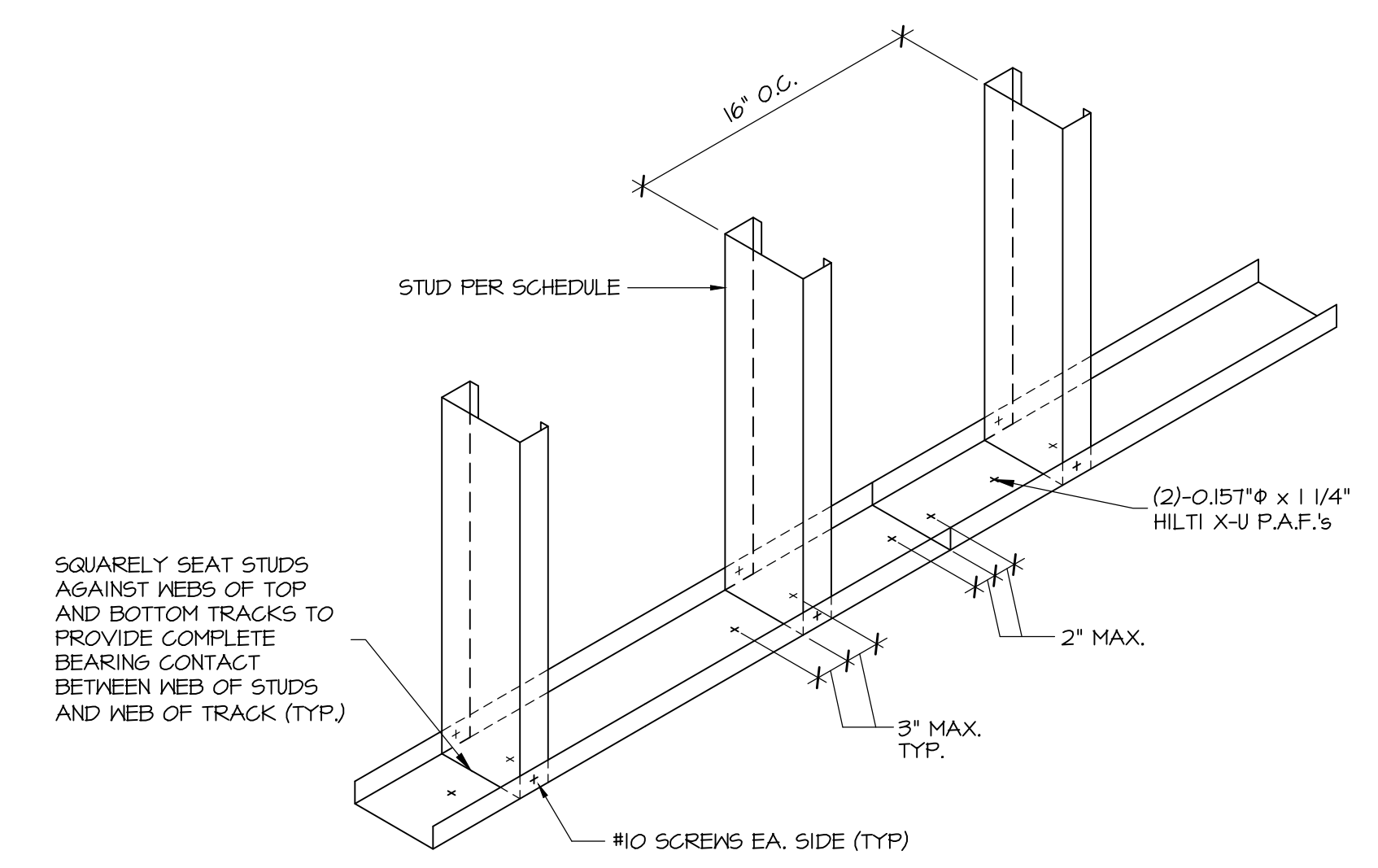

DETAIL J N.T.S.
TYPICAL TRACK CONNECTION TO CONCRETE SLAB/ GROUTED MASONRY/ STEEL BEAM/ METAL DECK

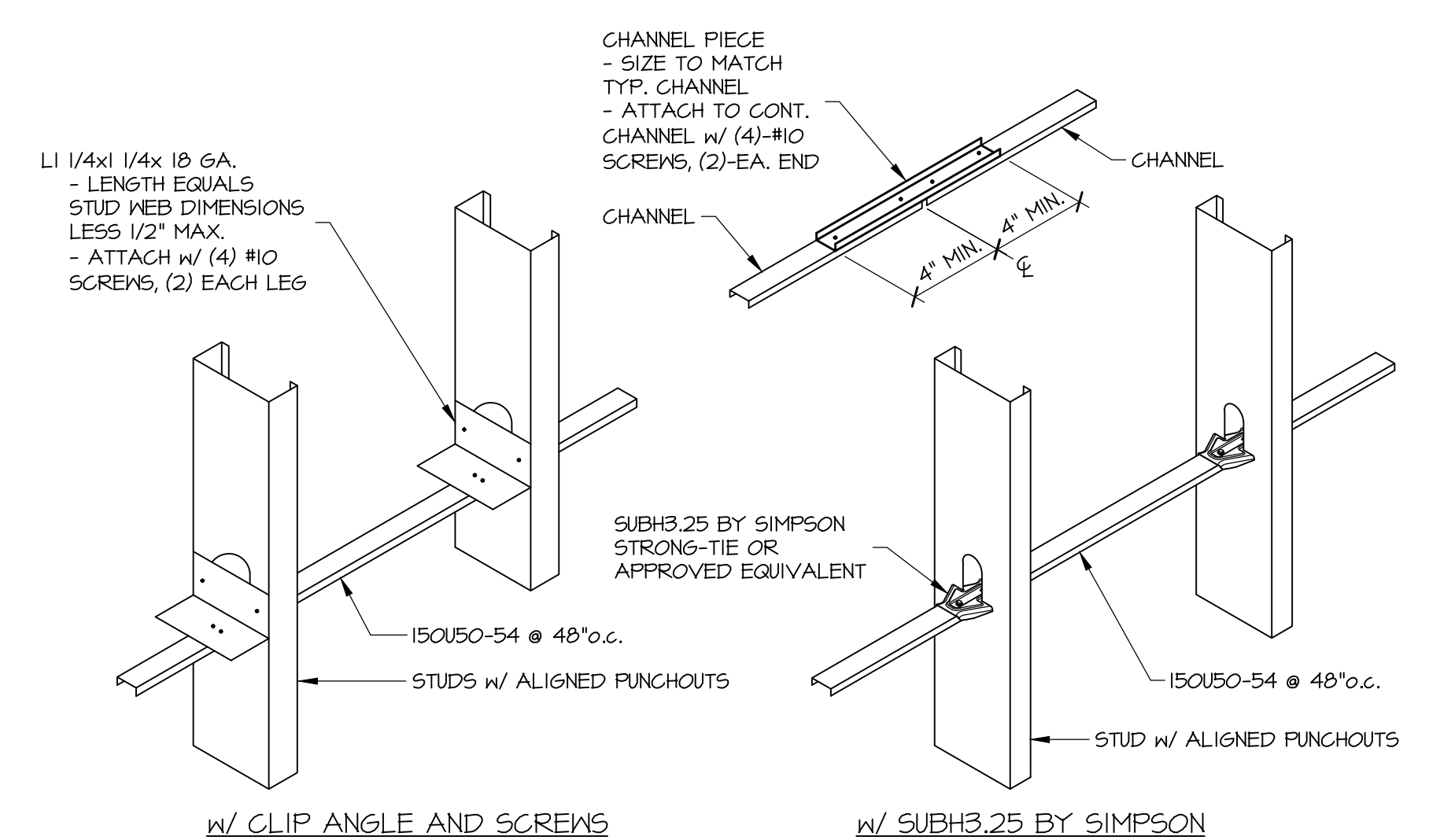

DETAIL A N.T.S.
CONTINUOUS CHANNEL BRIDGING AT 8" STUDS

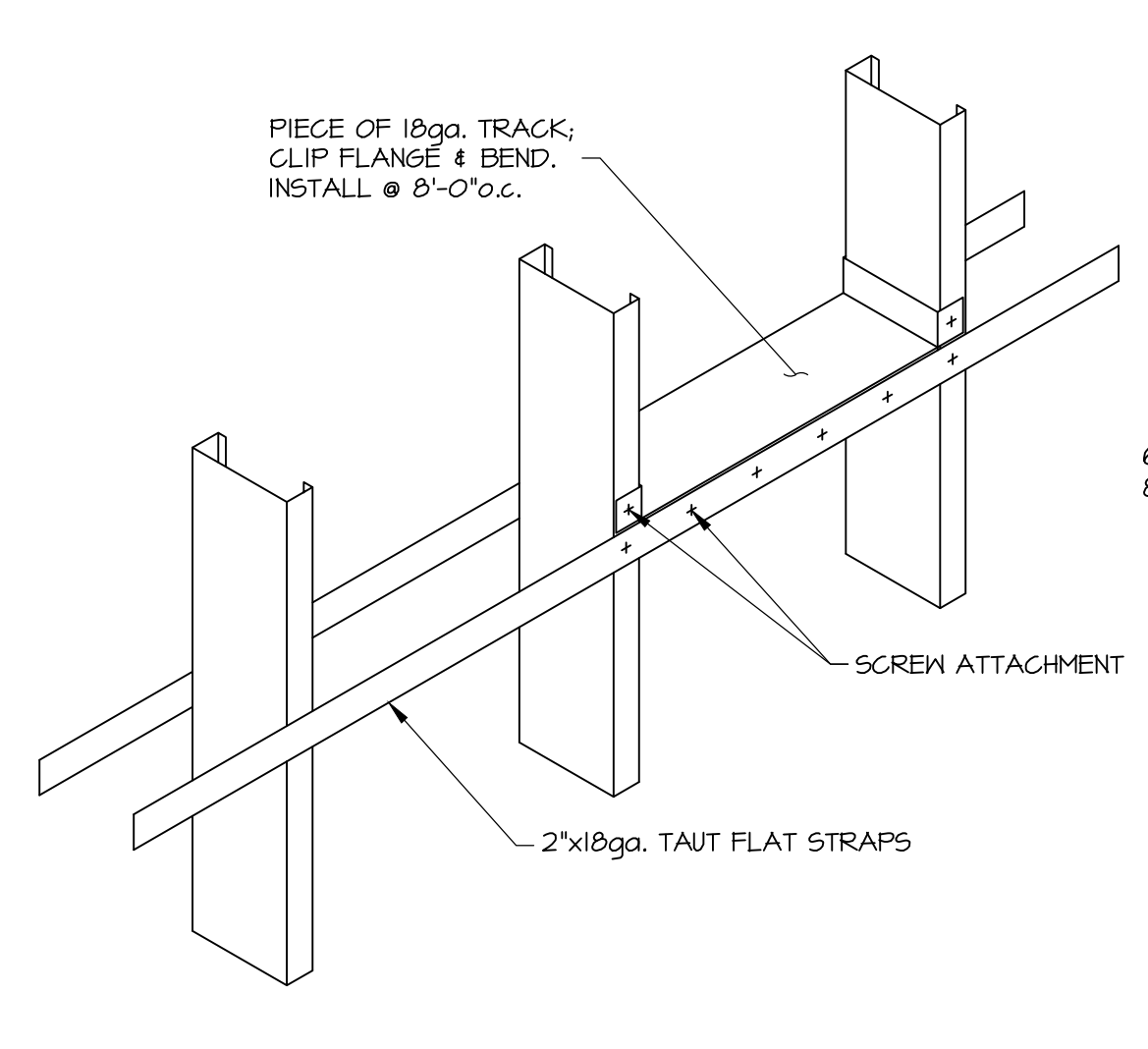

DETAIL B N.T.S.
CONTINUOUS CHANNEL BRIDGING AT 8" STUDS

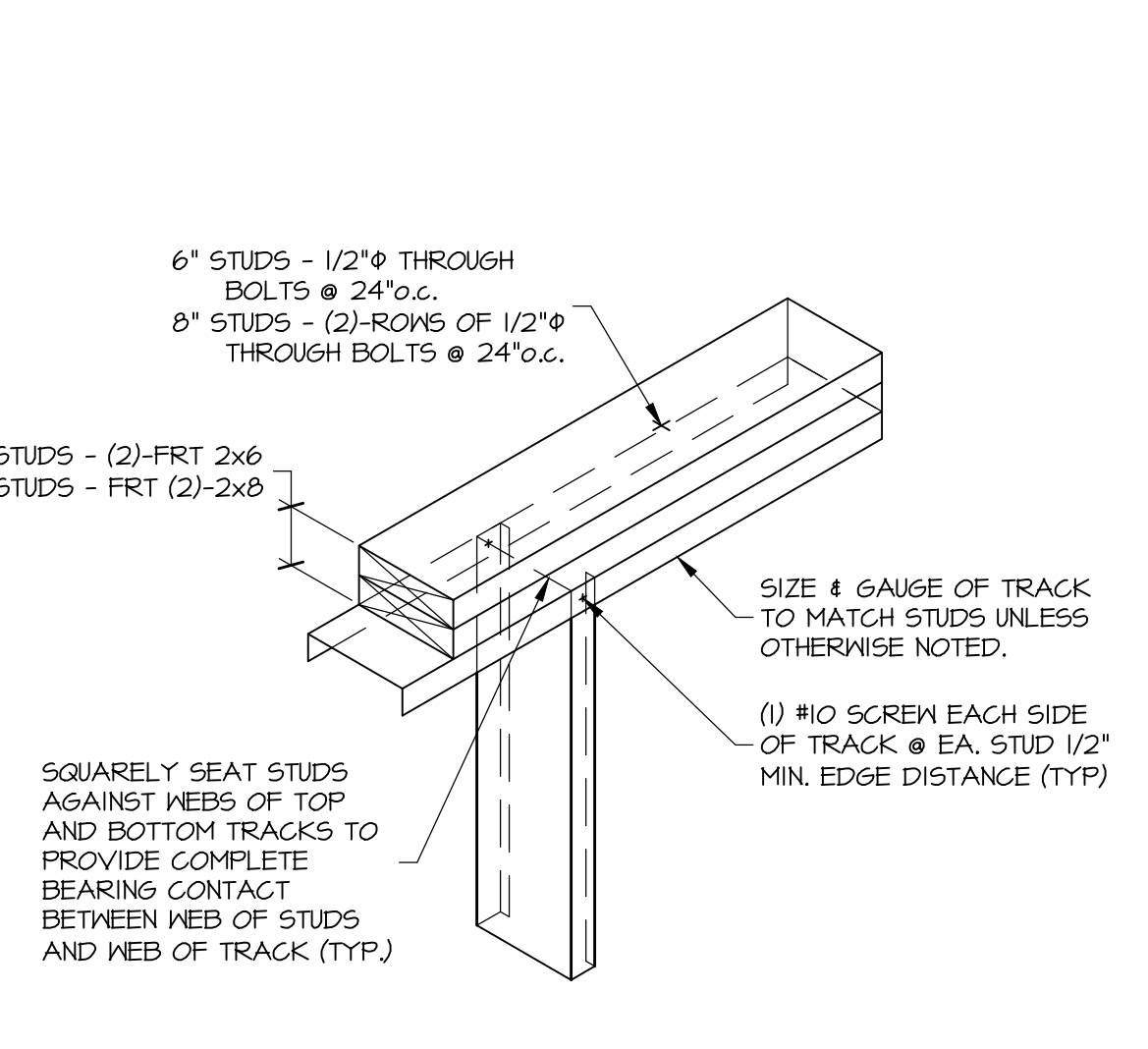

DETAIL C N.T.S.
TYPICAL CONNECTION OF TRACK TO (2)-2x6 OR (2)-2x8

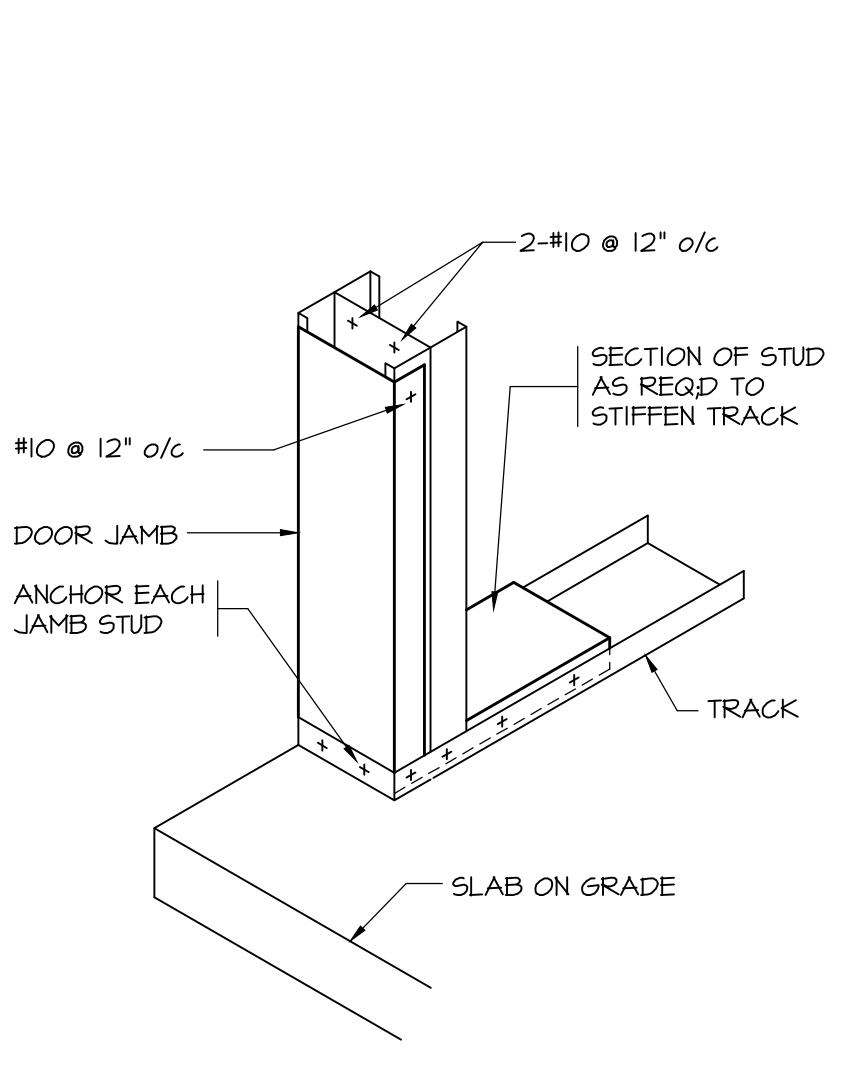

DETAIL D N.T.S.
DOOR JAMB BASE AT SLAB-ON-GRADE

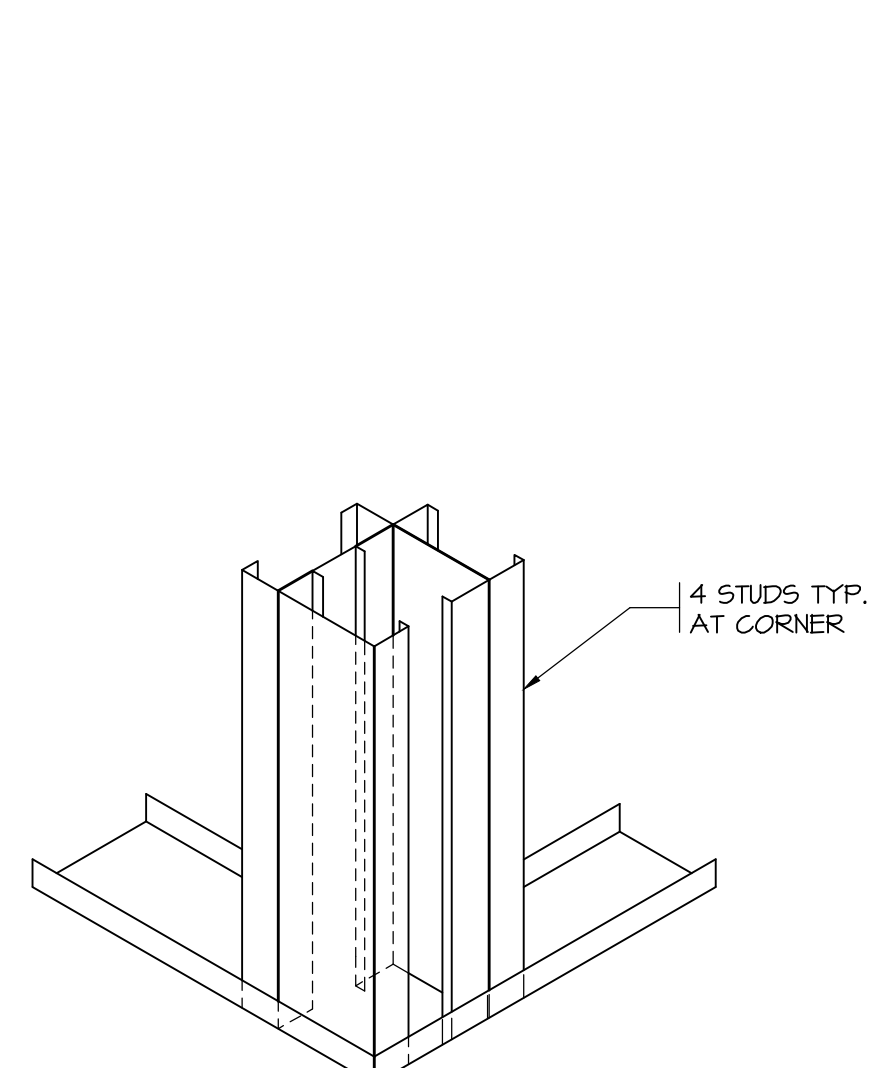

DETAIL E N.T.S.
TYPICAL CORNER

SEAL:

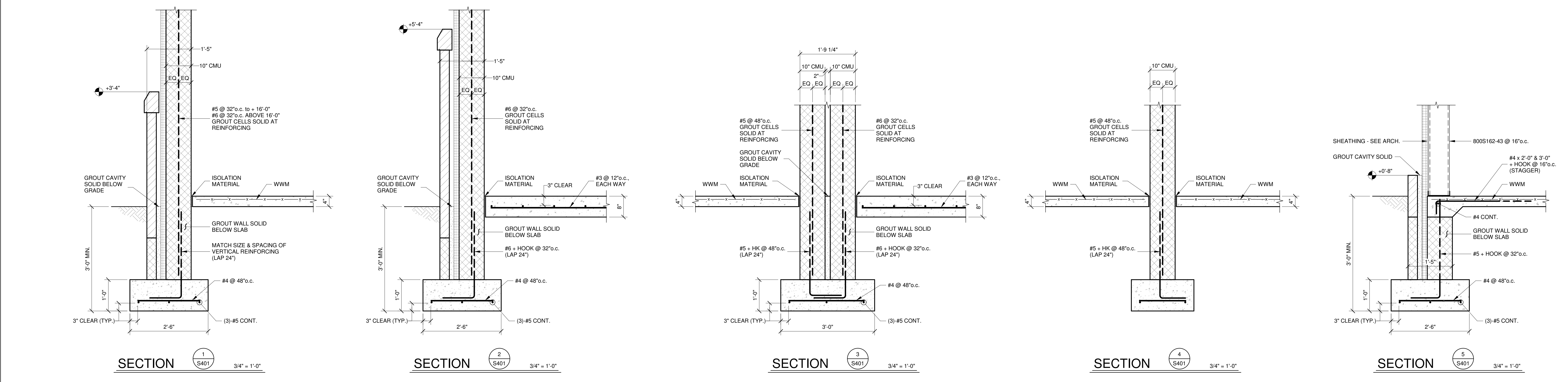
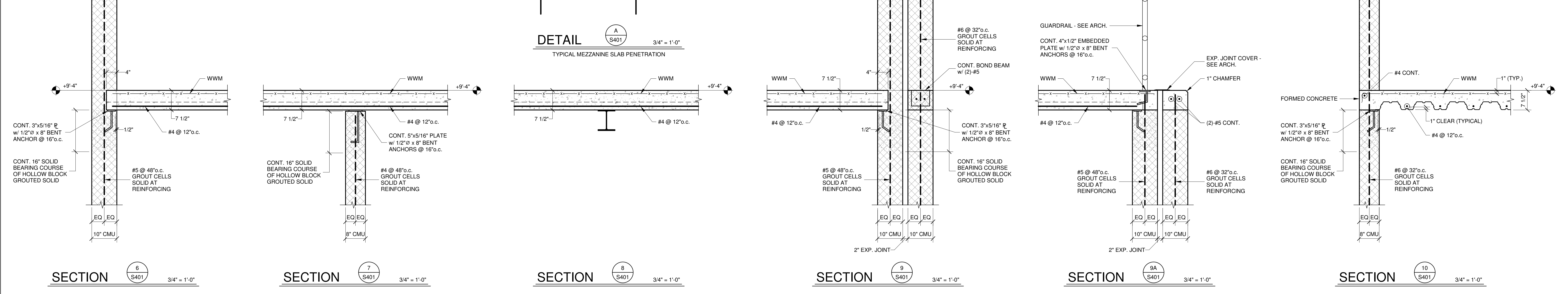
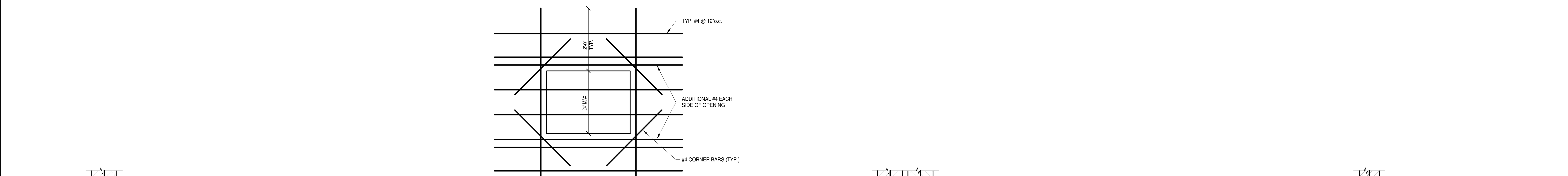
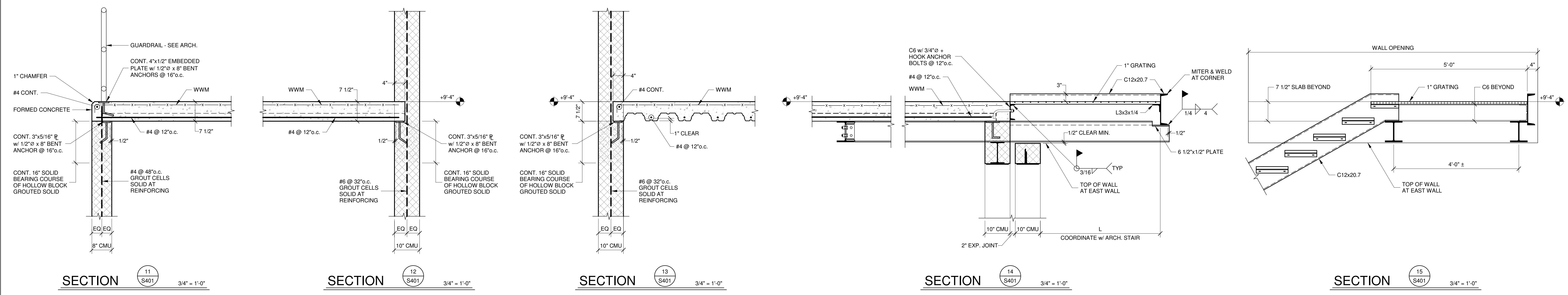

NO.	DESCRIPTION	DATE

PROJECT 18-036
PROJECT BID SET
DATE 11/30/2023

DRAWING SECTIONS

SHEET **S401**

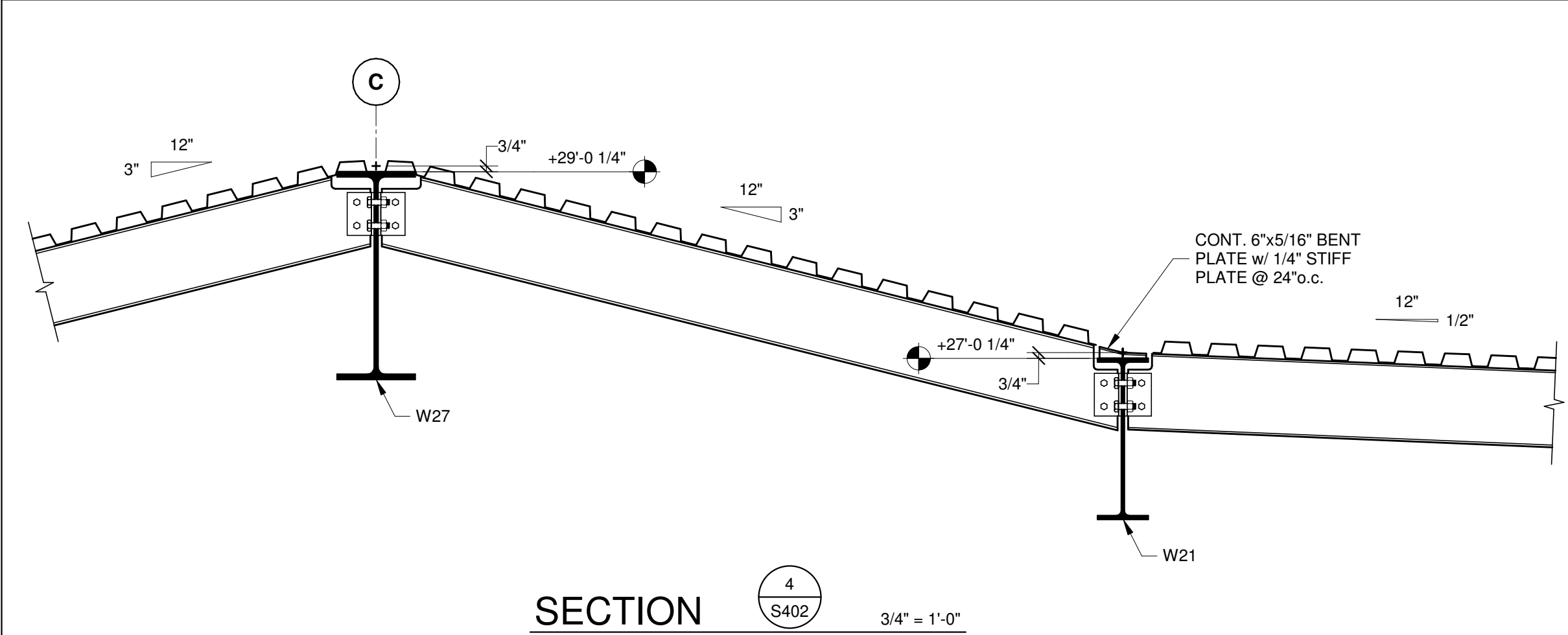

SECTION 4
S402 3/4" = 1'-0"

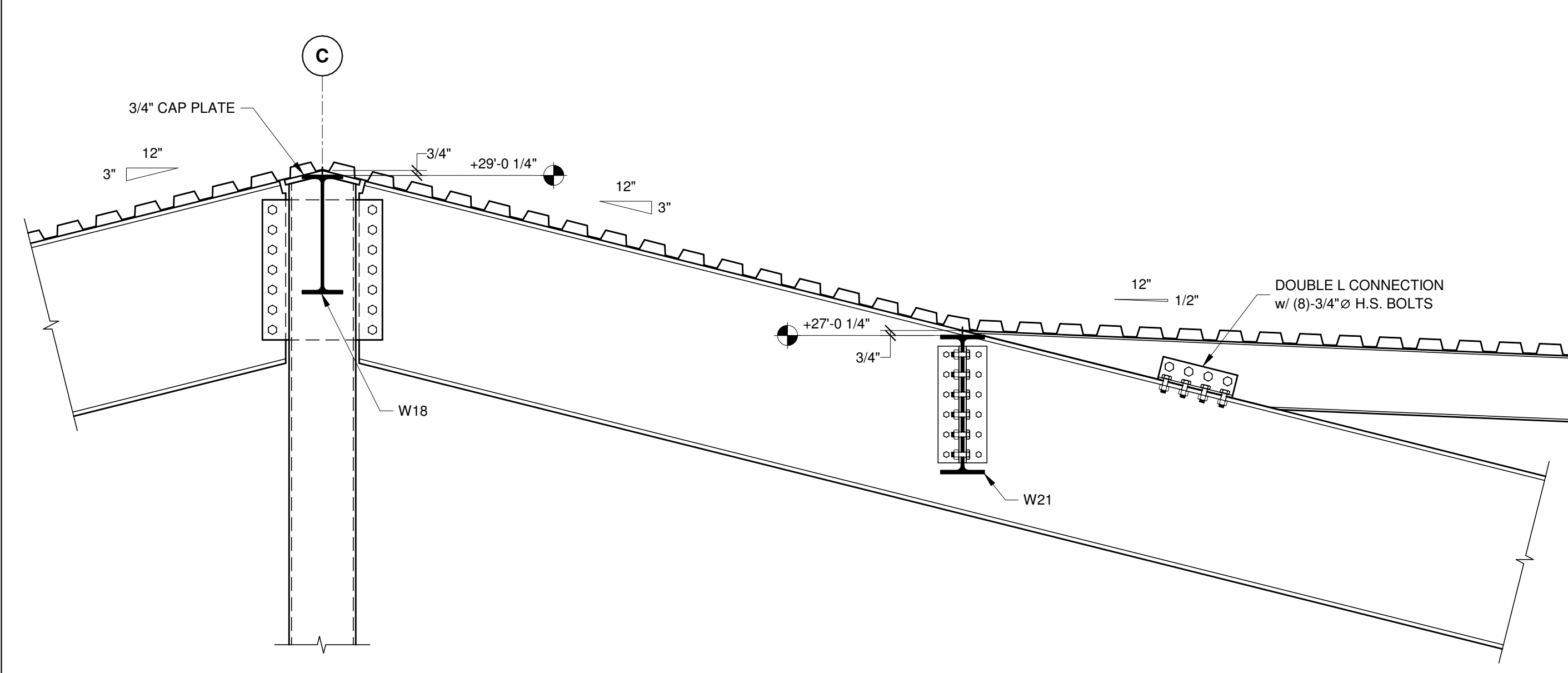

SECTION 3
S402 3/4" = 1'-0"

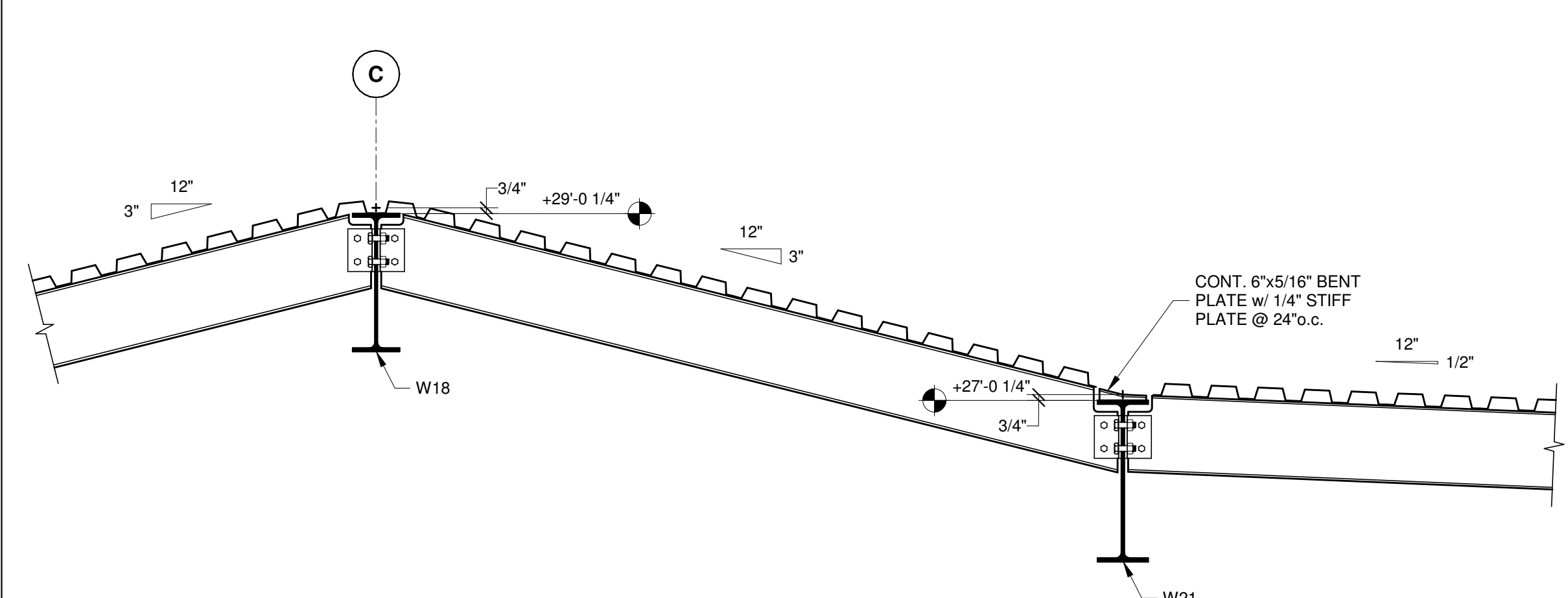

SECTION 2
S402 3/4" = 1'-0"

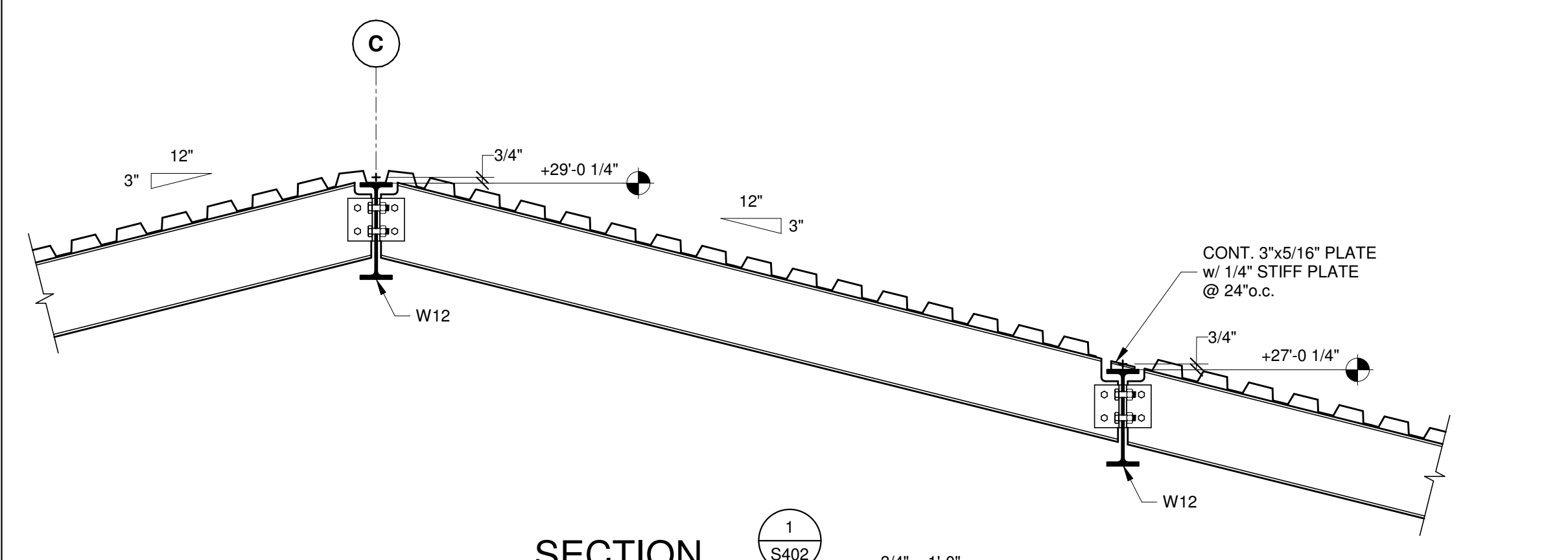

SECTION 1
S402 3/4" = 1'-0"

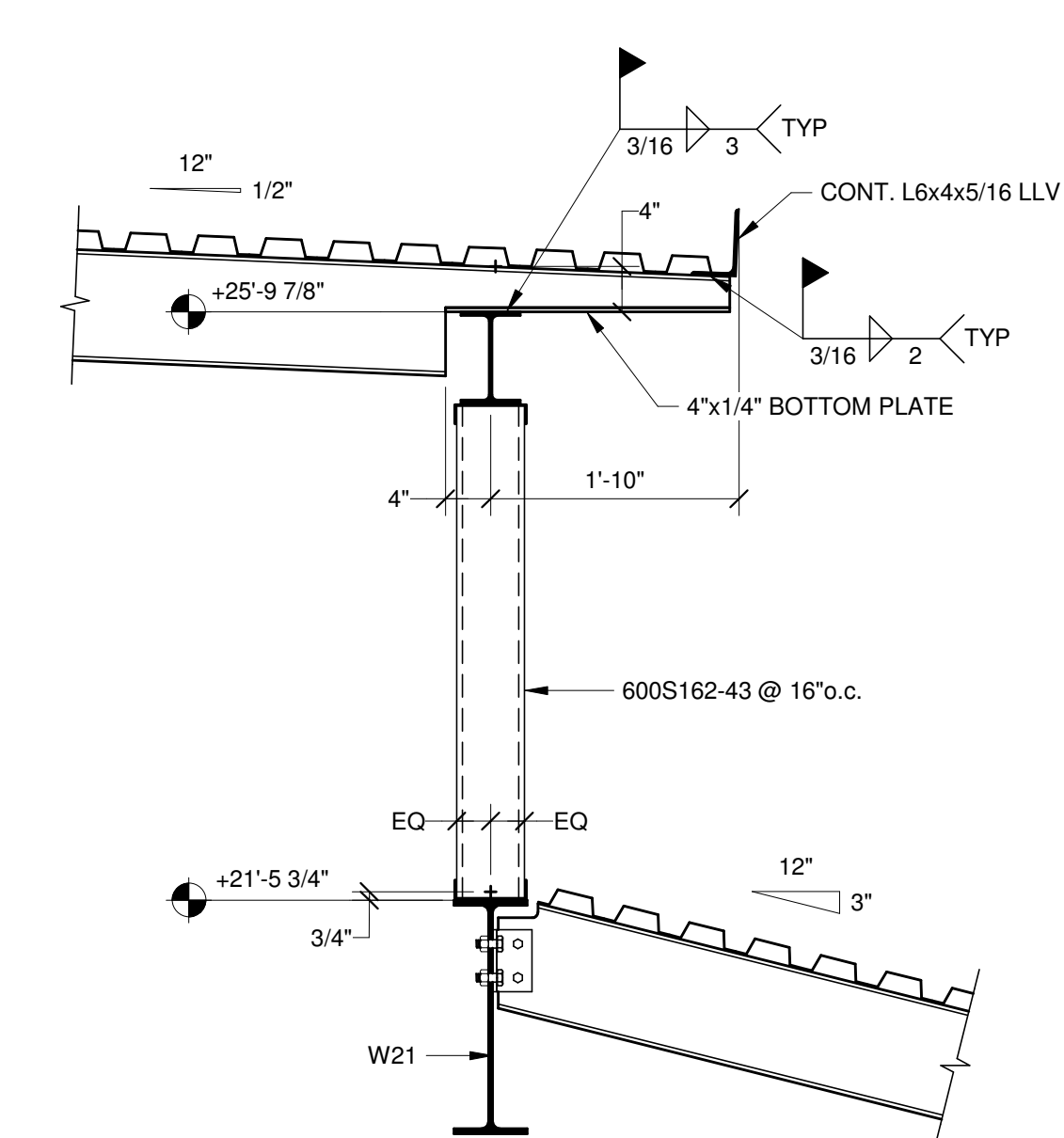

SECTION 7
S402 3/4" = 1'-0"

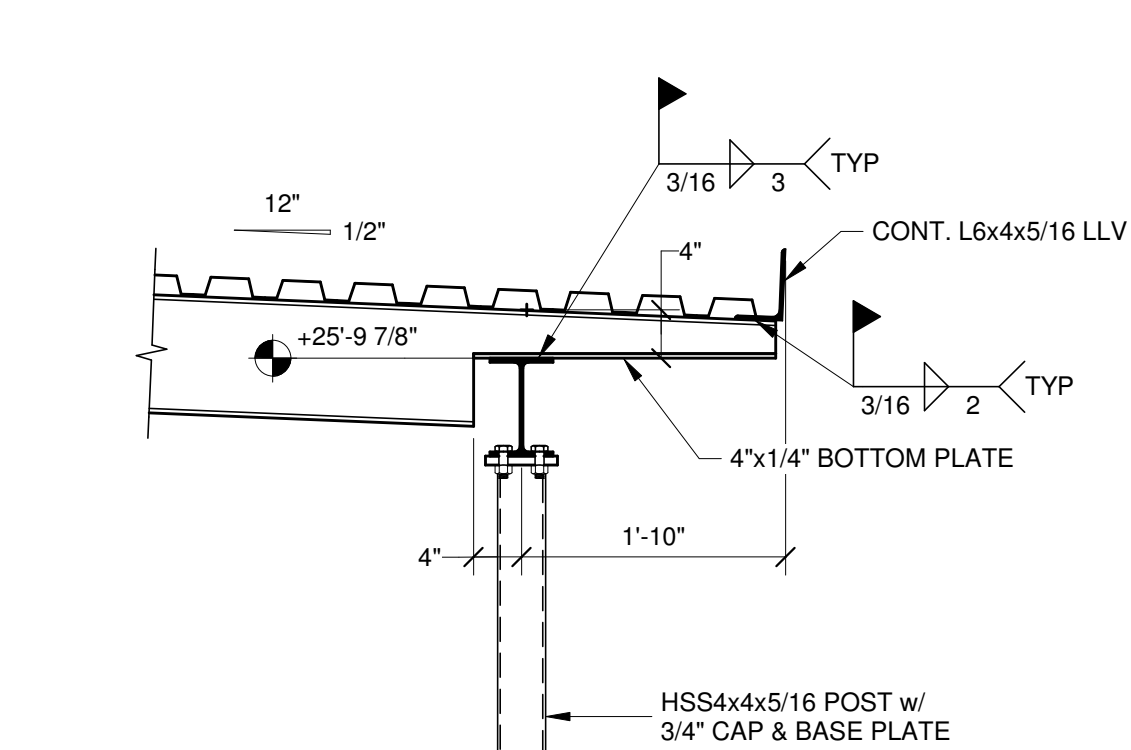

SECTION 6
S402 3/4" = 1'-0"

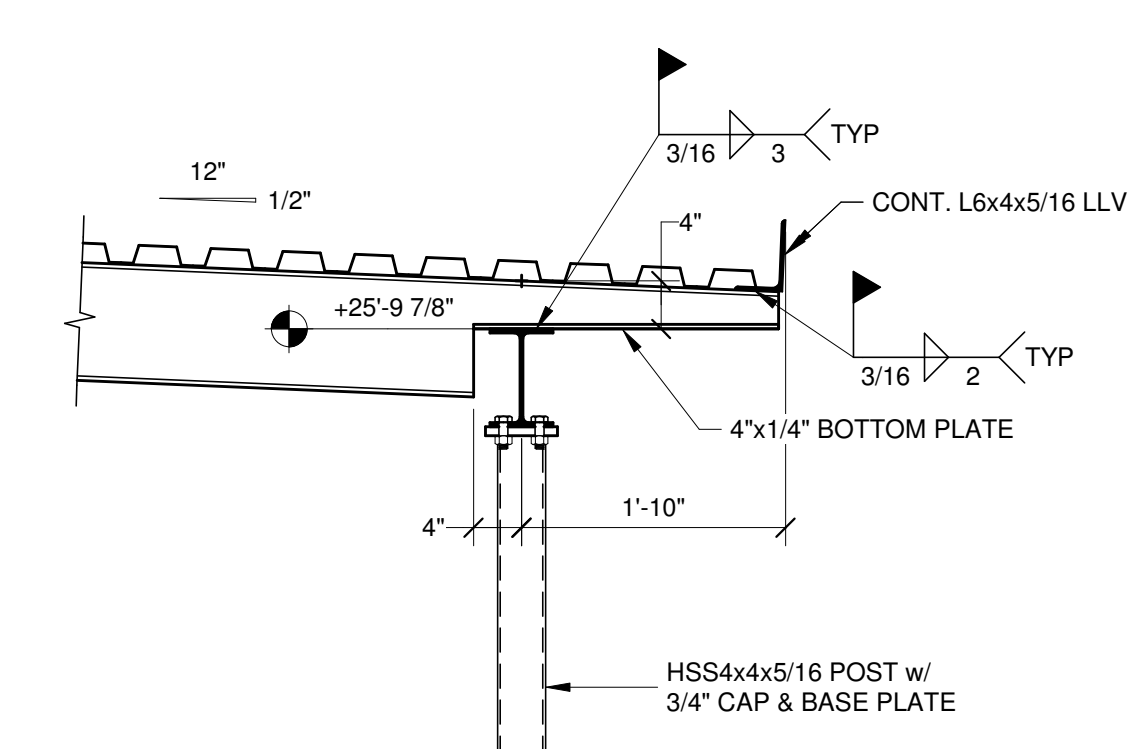

SECTION 5
S402 3/4" = 1'-0"

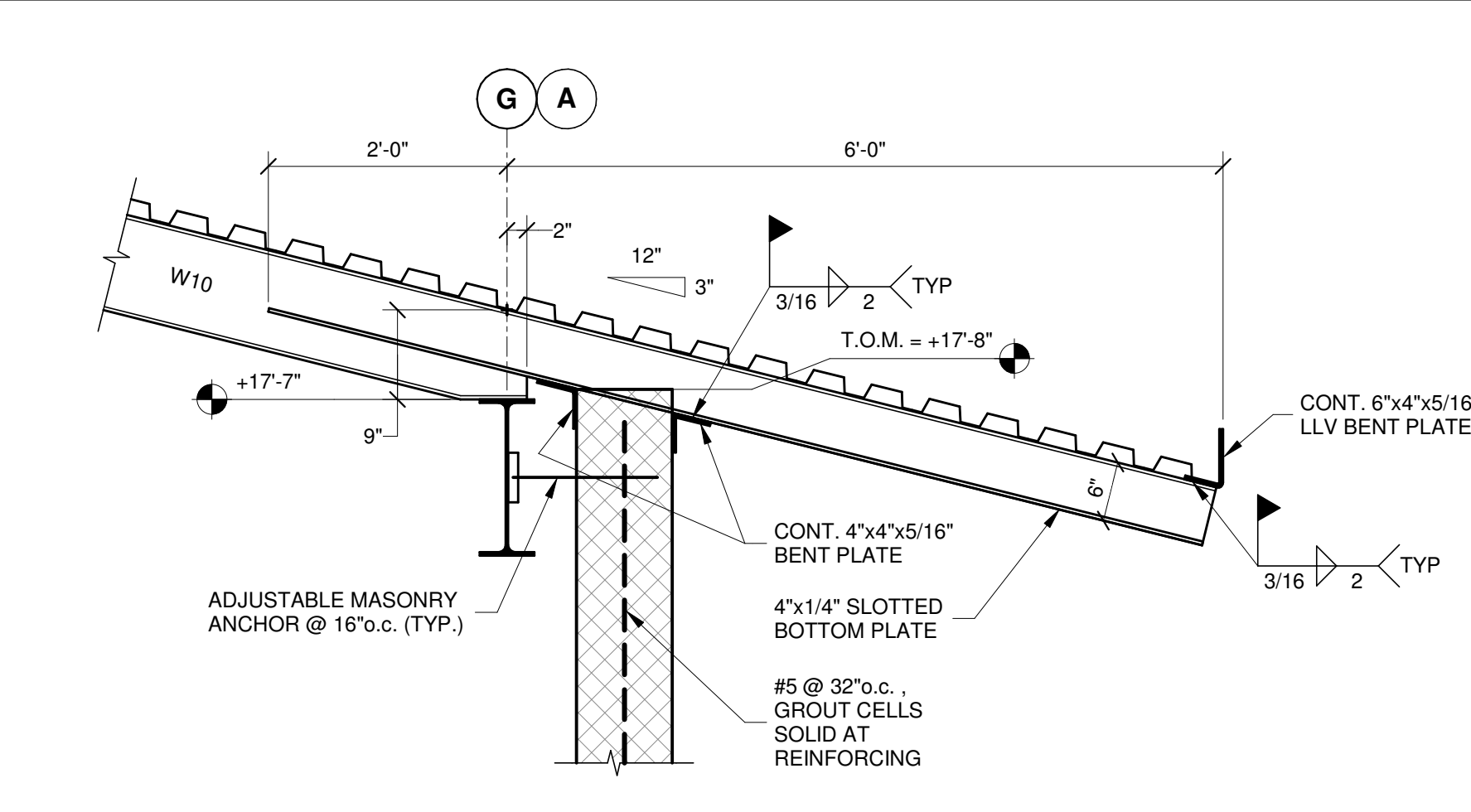

SECTION 11
S402 3/4" = 1'-0"

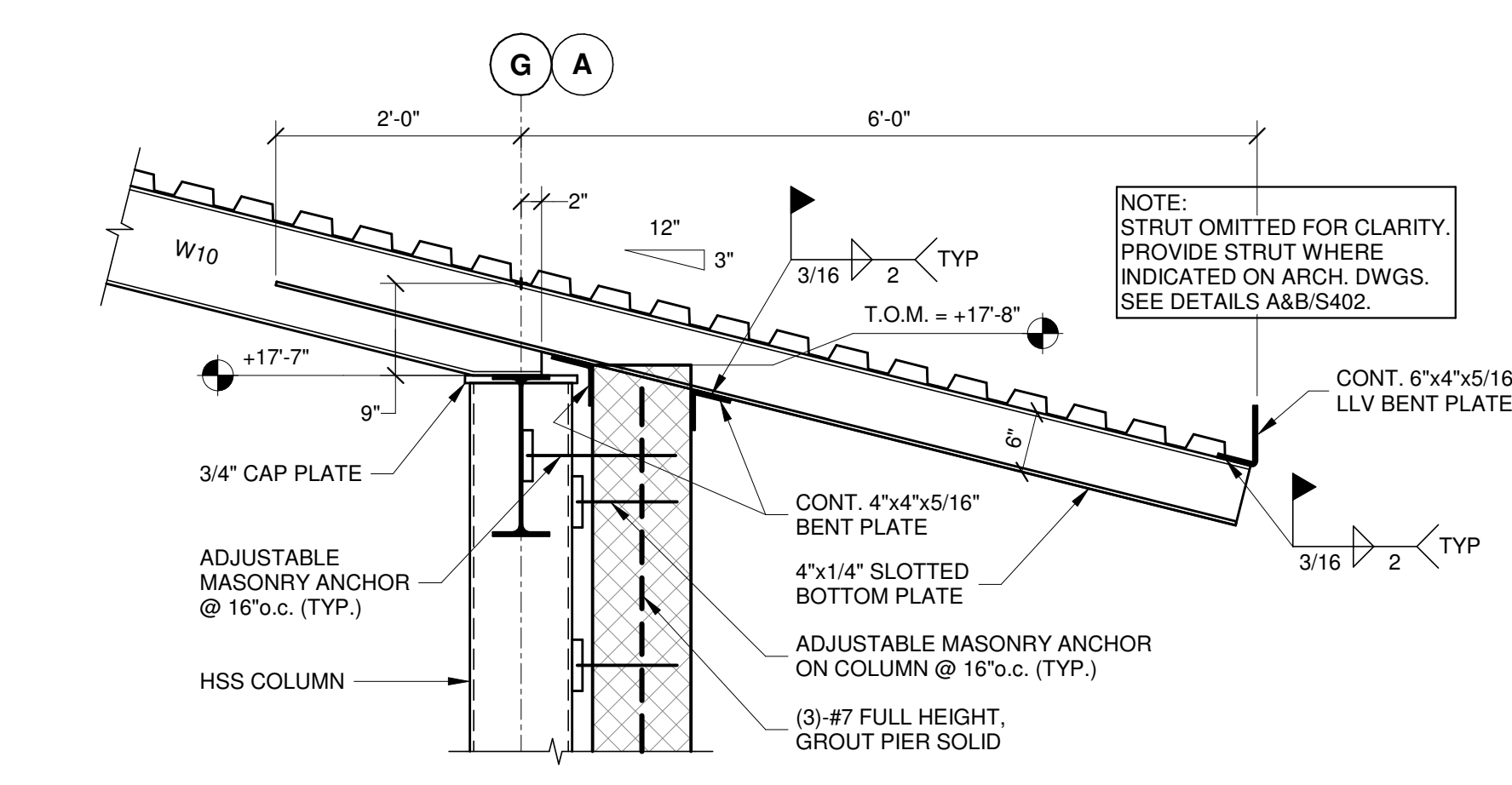

SECTION 10
S402 3/4" = 1'-0"

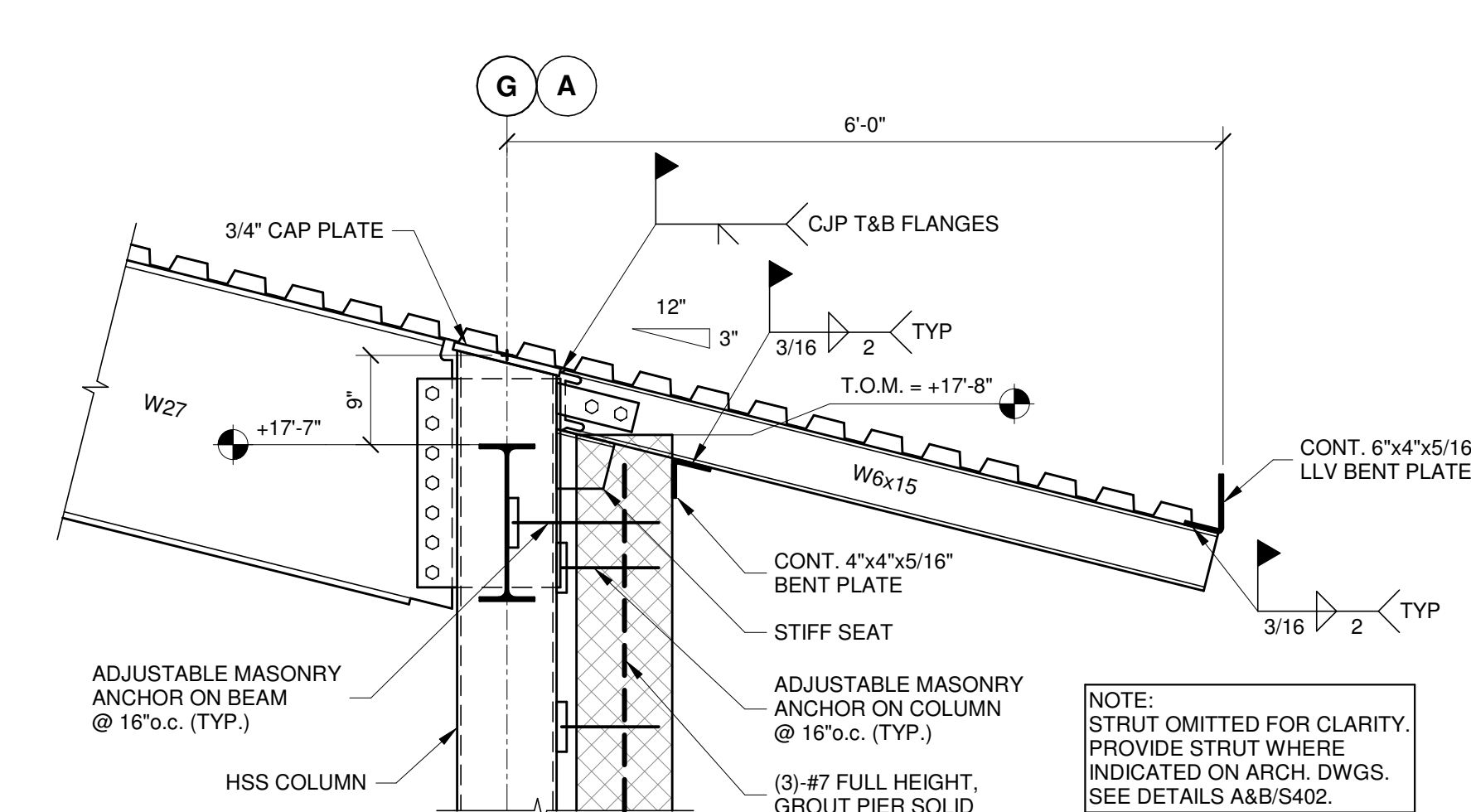

SECTION 9
S402 3/4" = 1'-0"

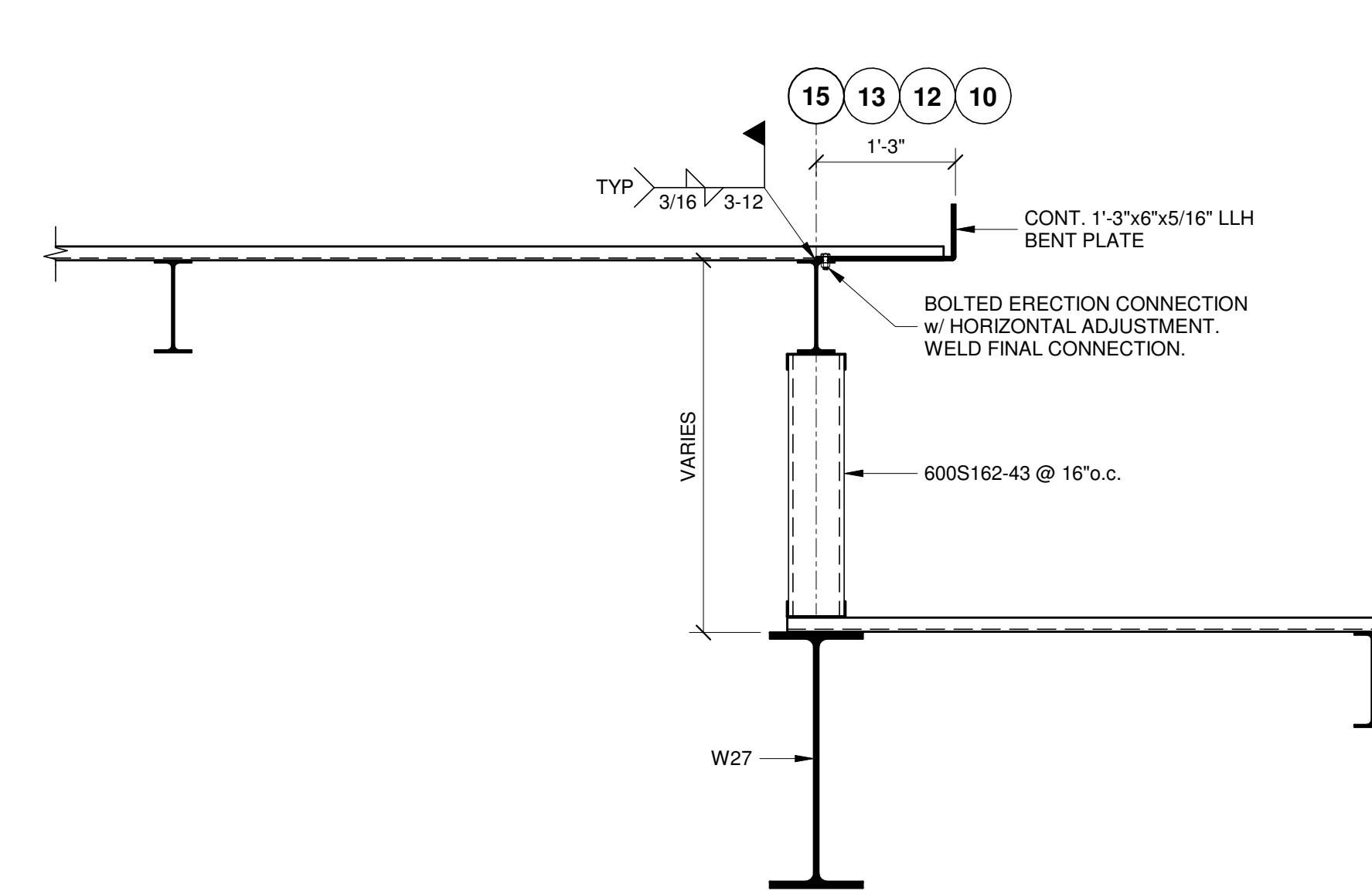

SECTION 8
S402 3/4" = 1'-0"

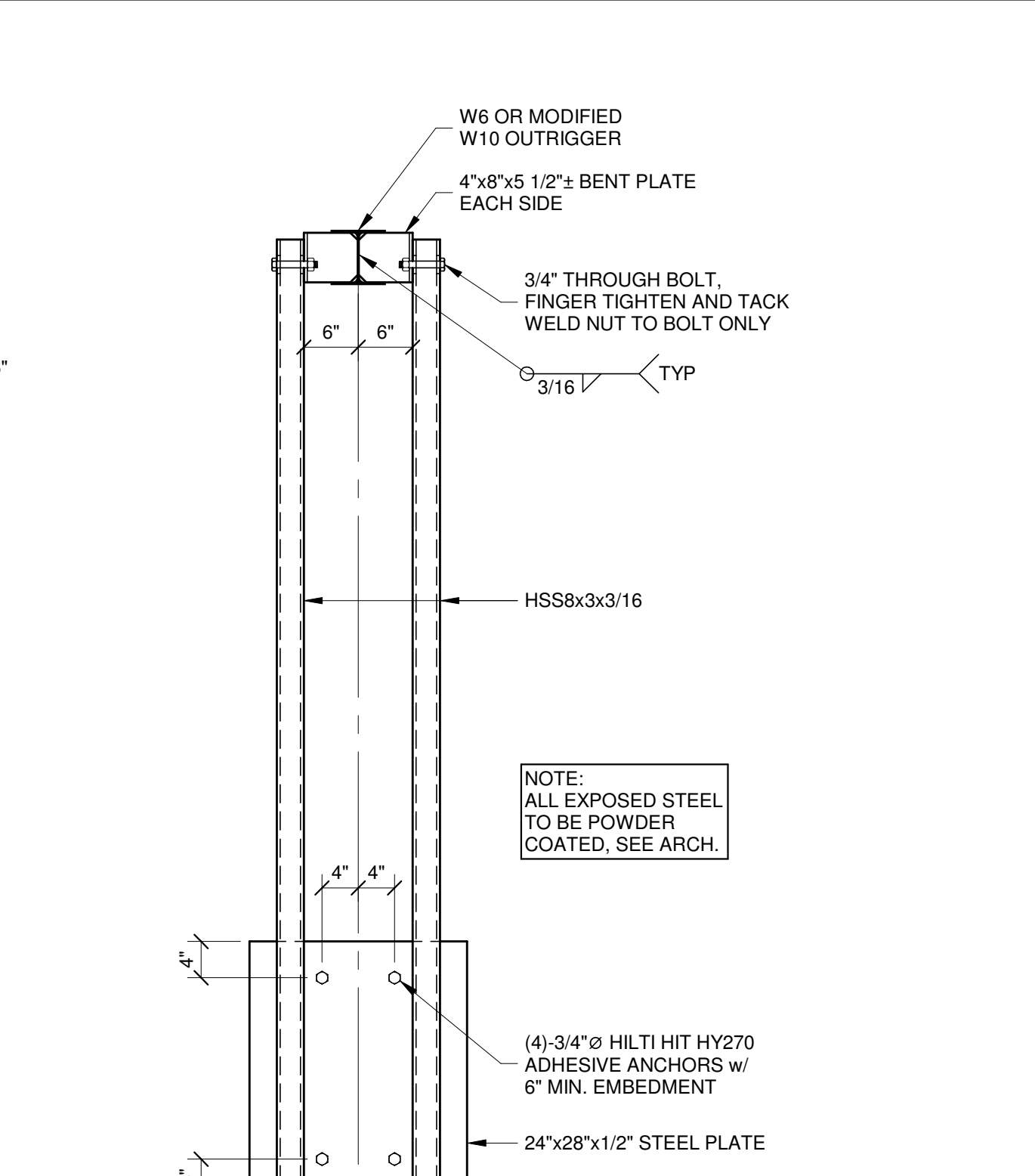

DETAIL B
S402 3/4" = 1'-0"

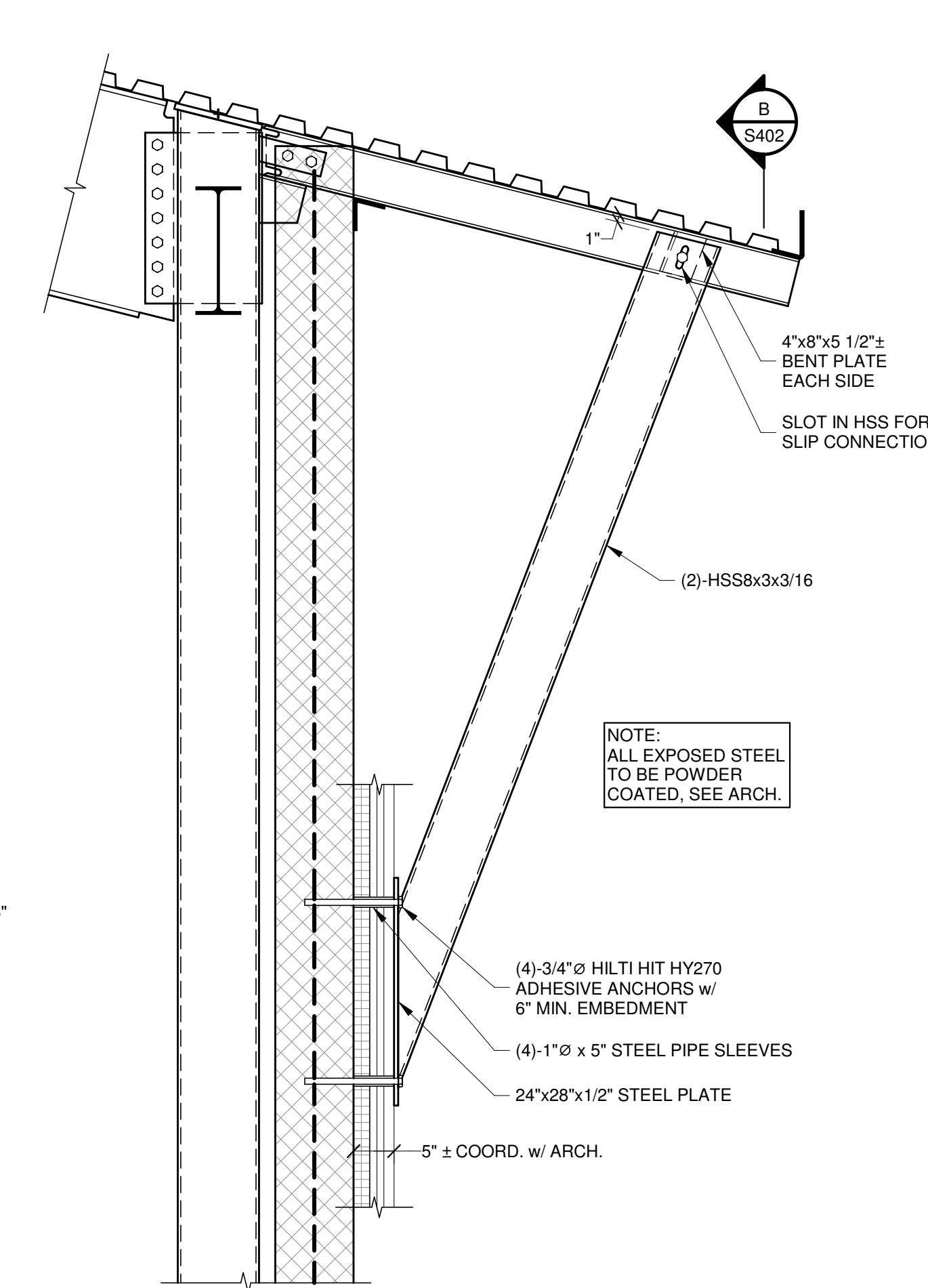

DETAIL A
S402 3/4" = 1'-0"

SEAL:

CUMRU FIRE DEPARTMENT
PROPOSED WELSH ROAD STATION
1775 WELSH ROAD
MOHNTON, PA 19540

NO.	DESCRIPTION	DATE

PROJECT	18-036
PROJECT BID SET	
DATE	11/30/2023

DRAWING SECTIONS

SHEET **S402**

SEAL:

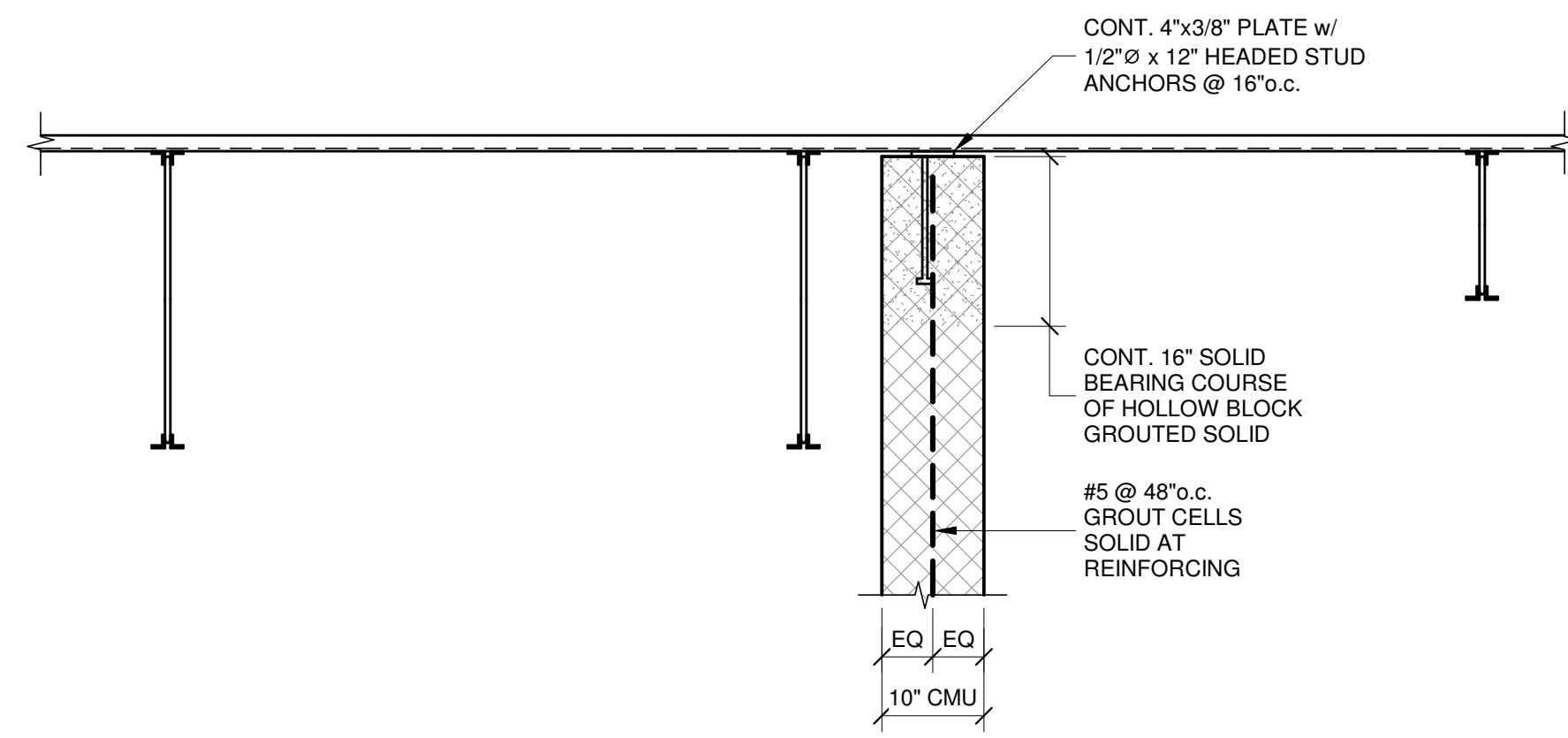

SECTION 11
S403 3/4" = 1'-0"

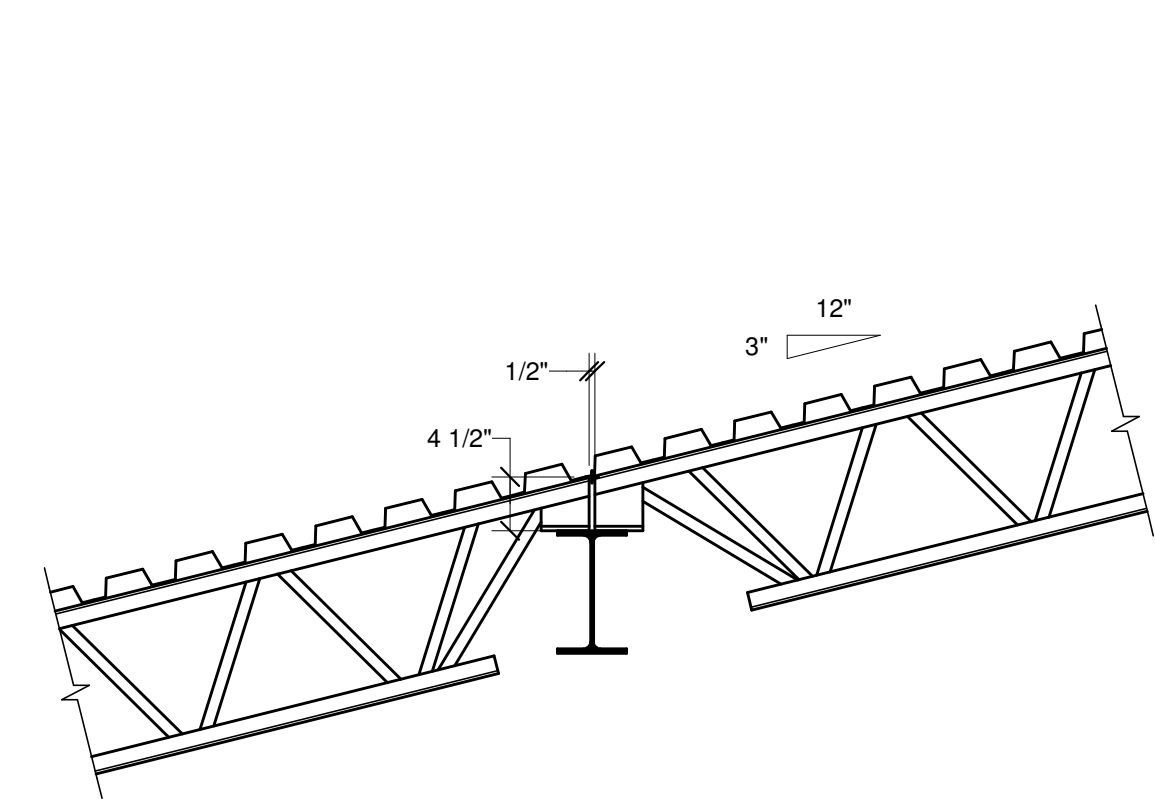

SECTION 7
S403 3/4" = 1'-0"

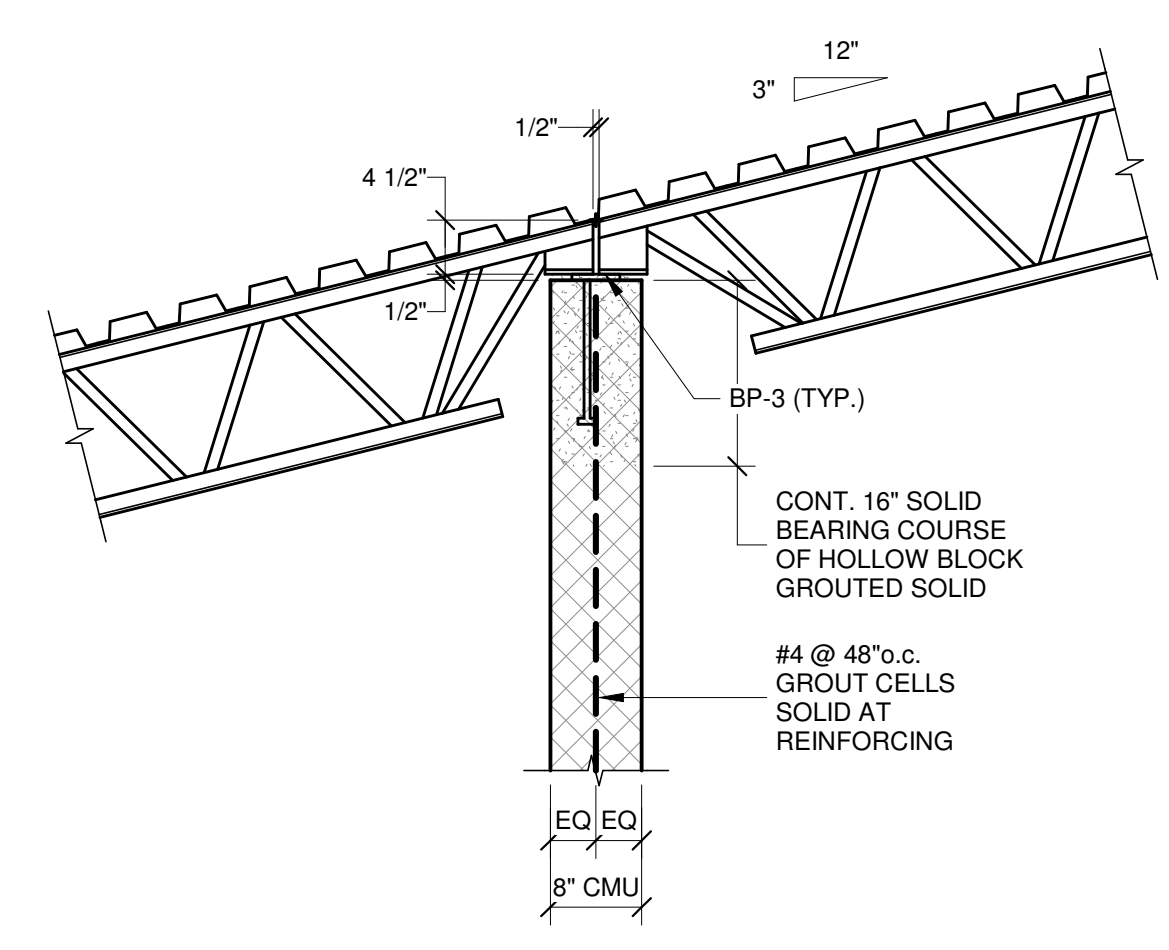

SECTION 5A
S403 3/4" = 1'-0"

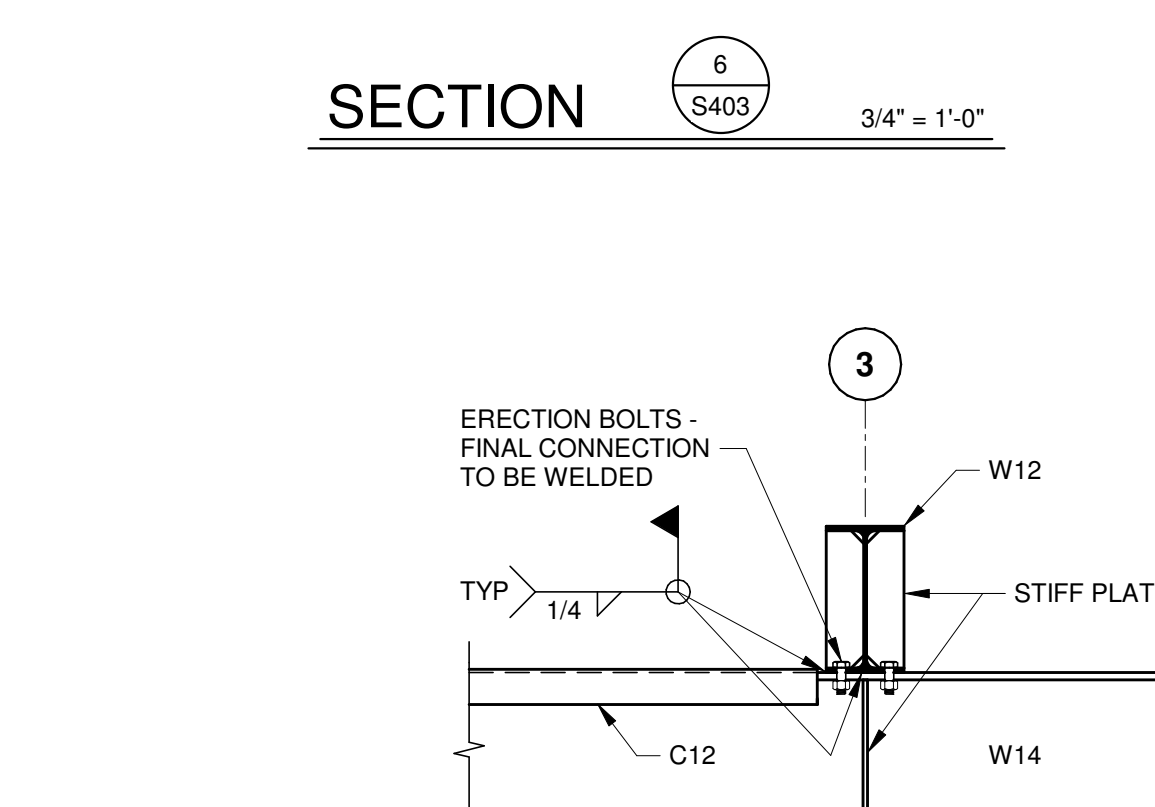

SECTION 6
S403 3/4" = 1'-0"

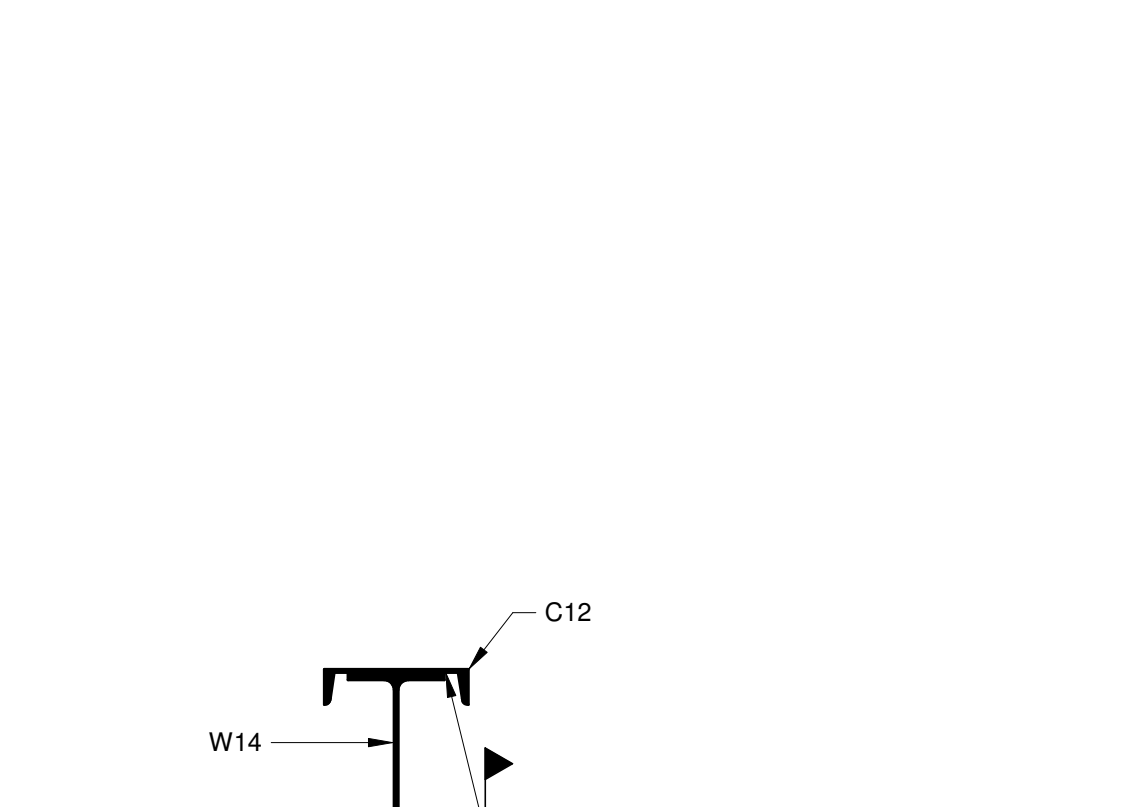

SECTION 9
S403 3/4" = 1'-0"

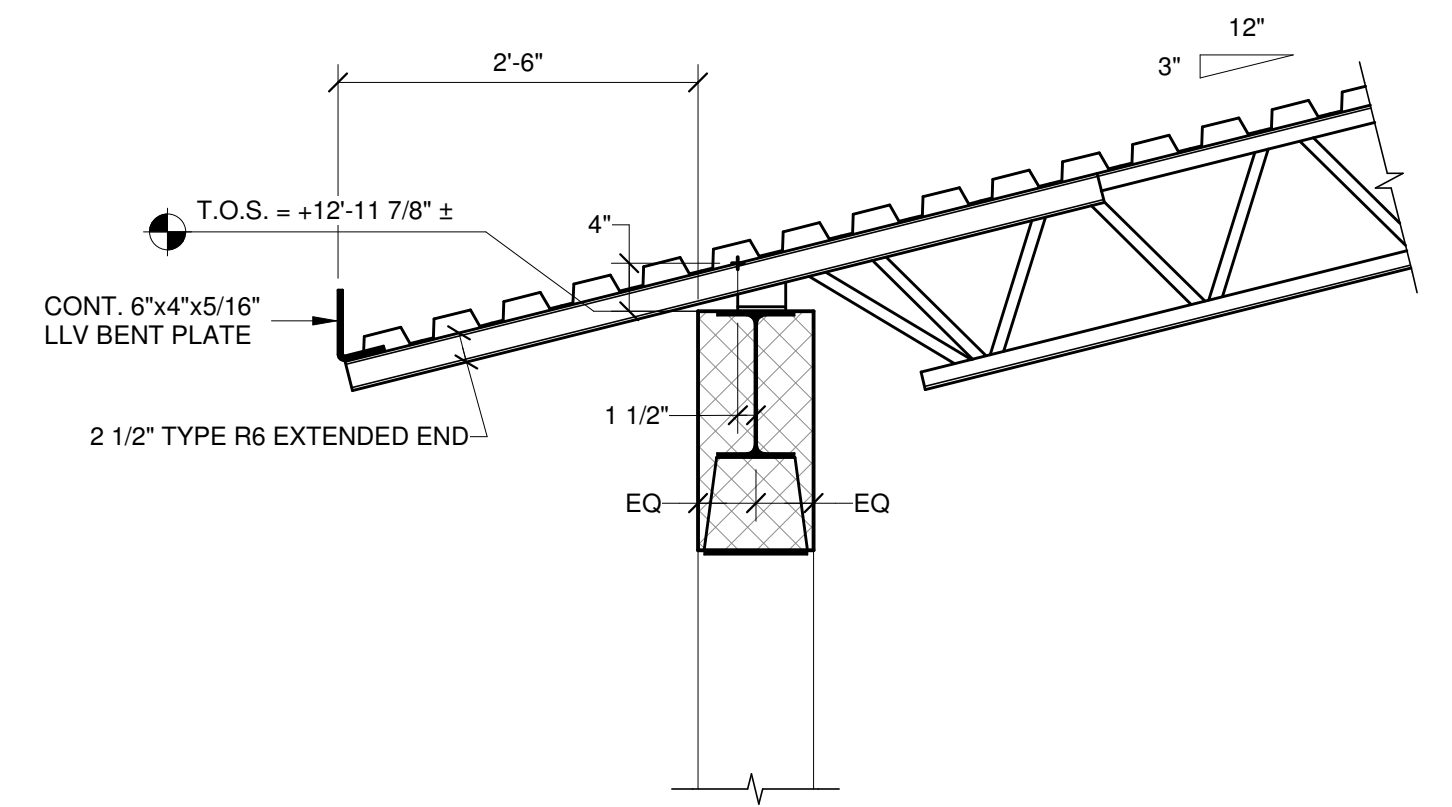

SECTION 10
S403 3/4" = 1'-0"

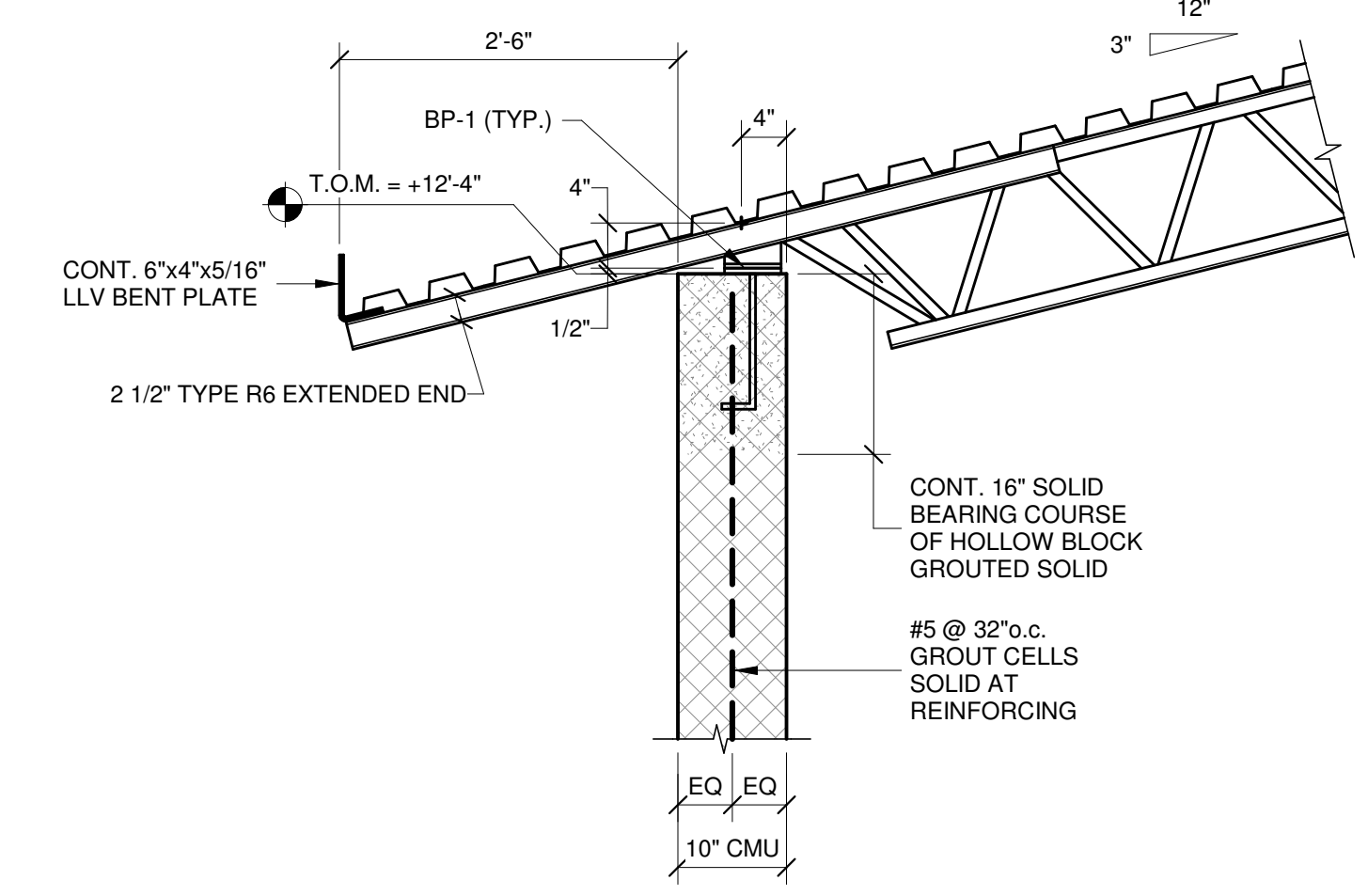

SECTION 4
S403 3/4" = 1'-0"

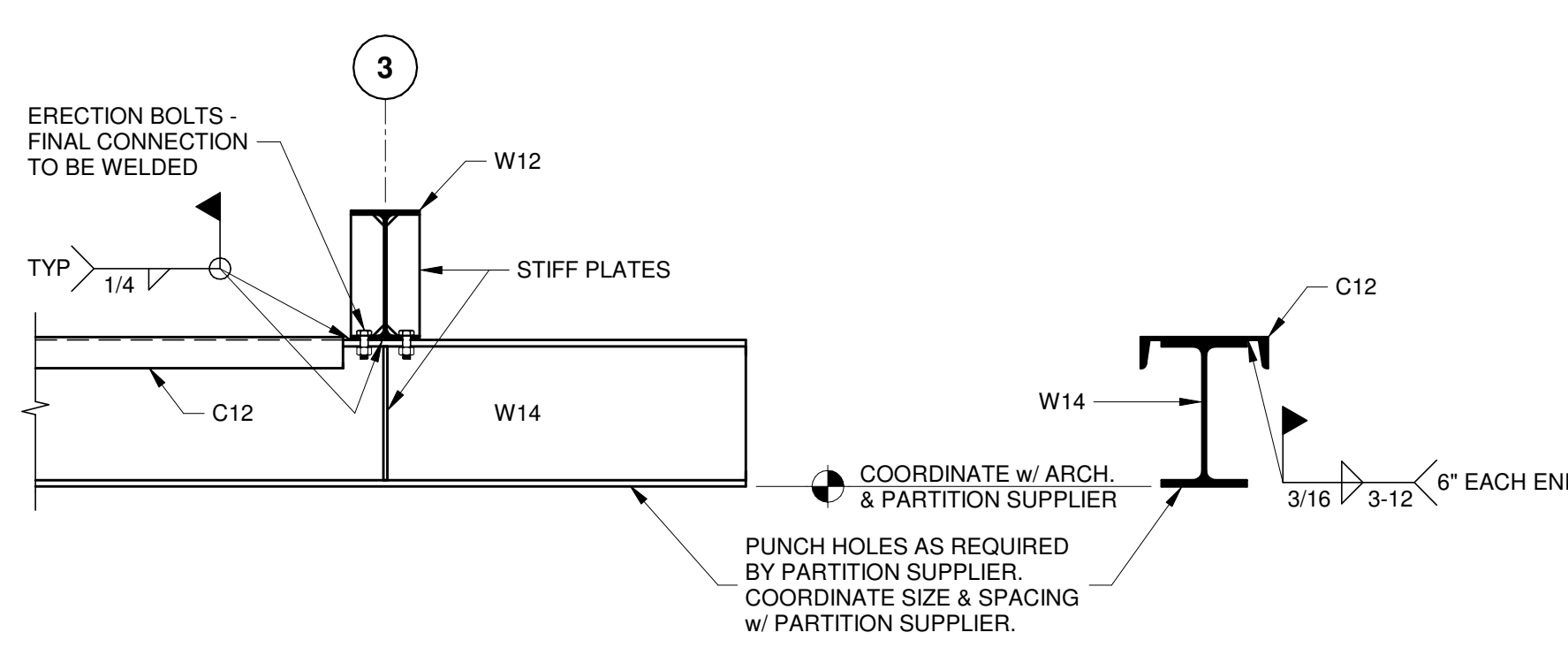

SECTION 8
S403 3/4" = 1'-0"

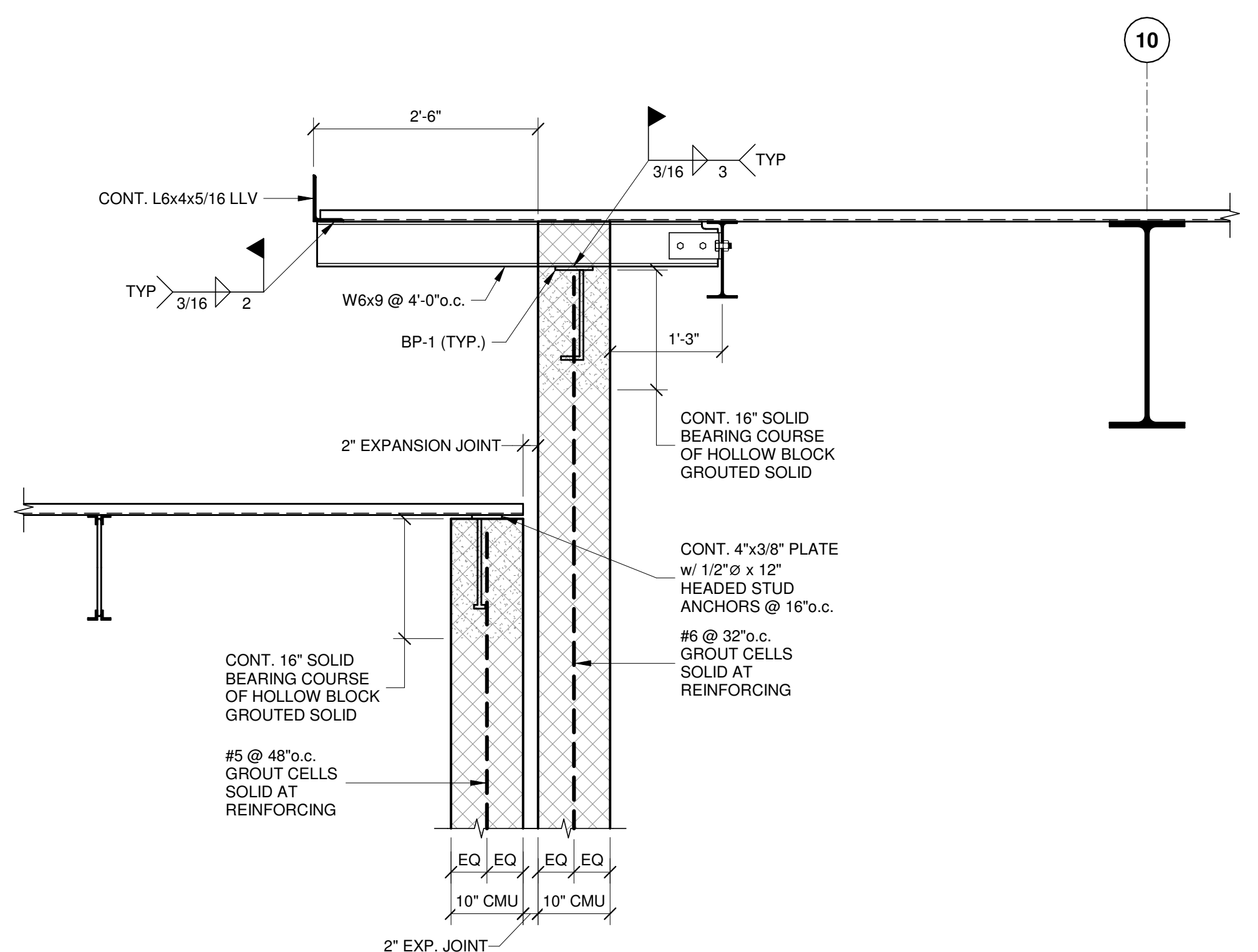

SECTION 1
S403 3/4" = 1'-0"

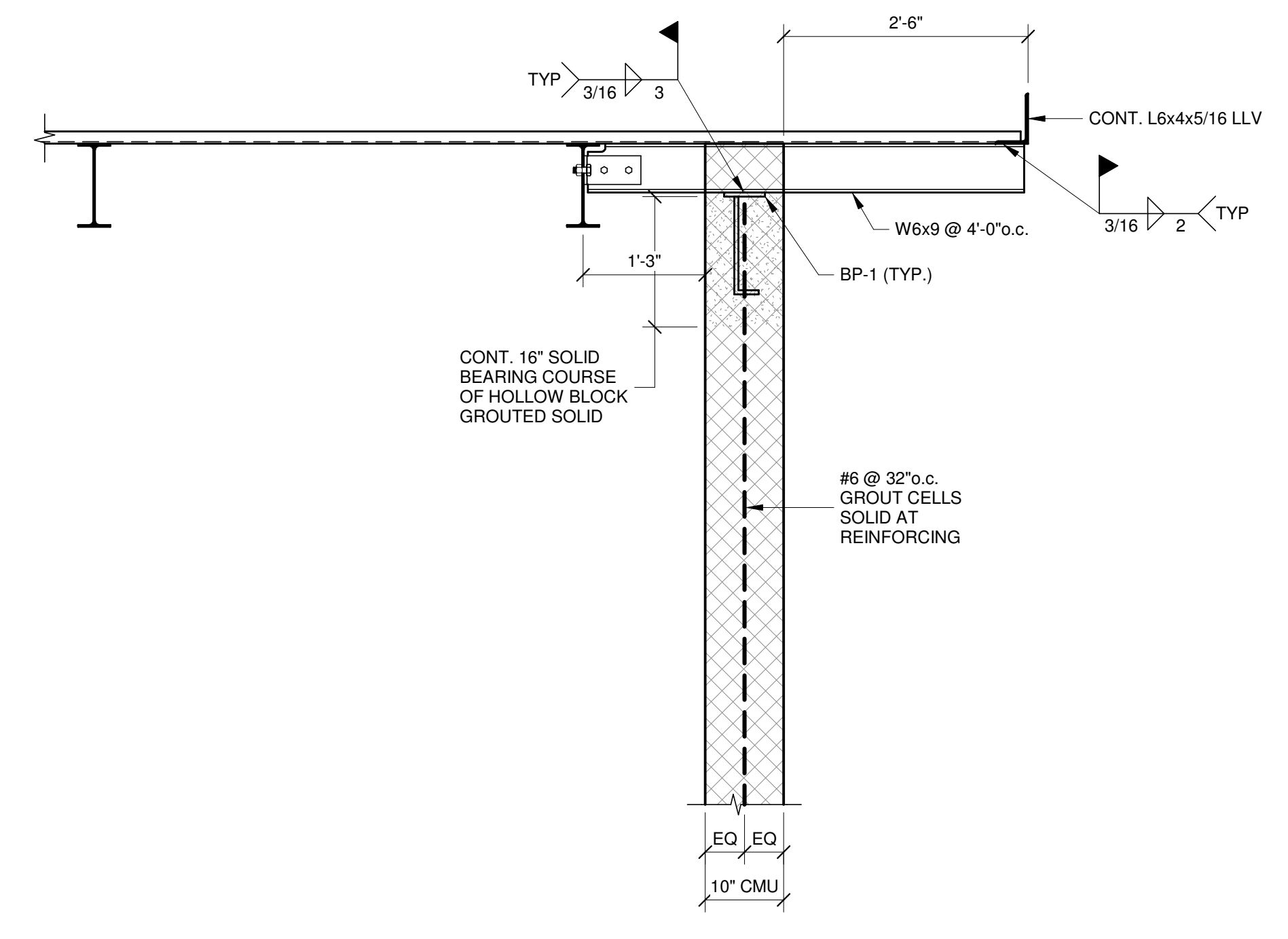

SECTION 2
S403 3/4" = 1'-0"

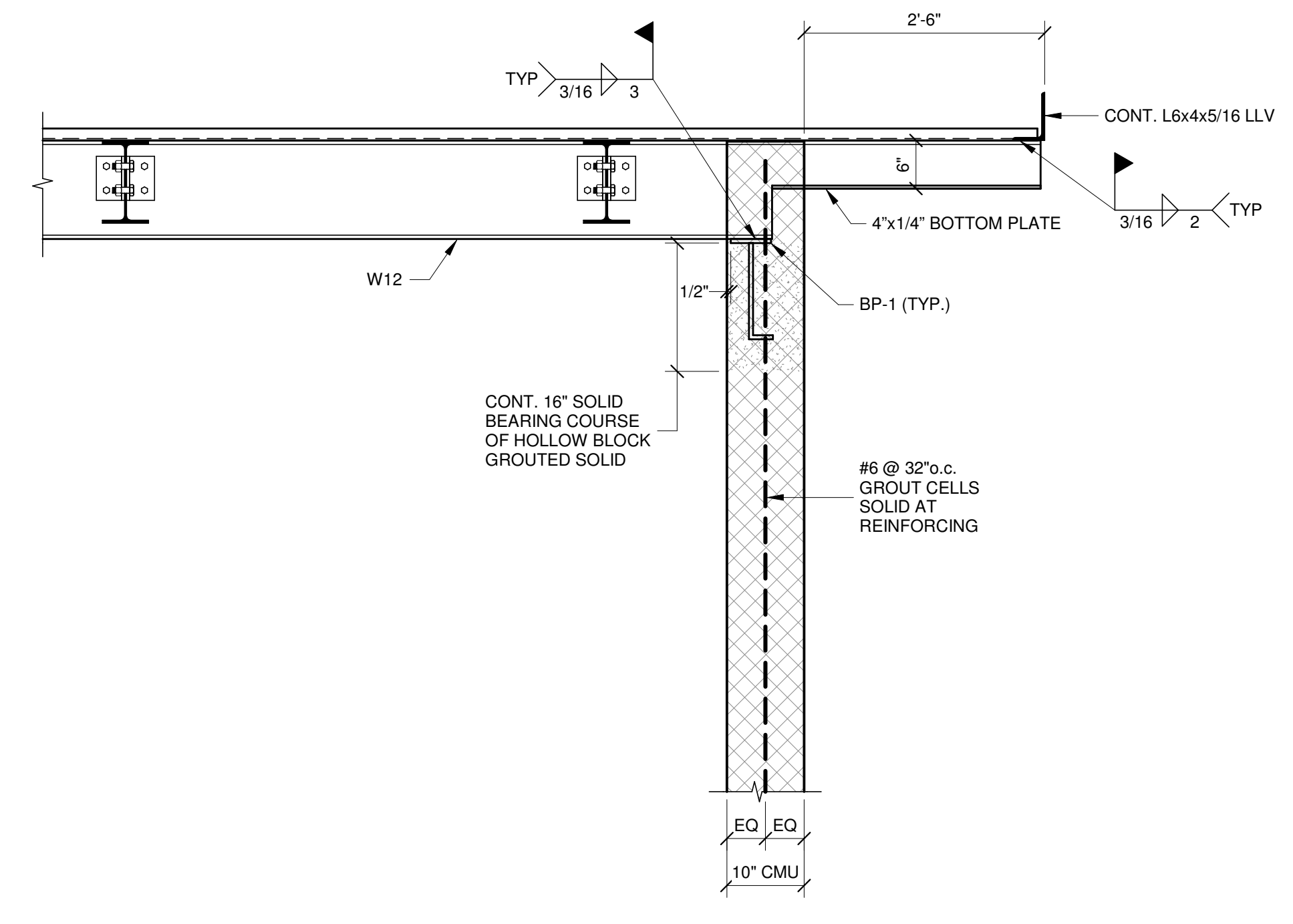

SECTION 3
S403 3/4" = 1'-0"

NO.	DESCRIPTION	DATE

PROJECT 18-036
PROJECT BID SET
DATE 11/30/2023

DRAWING SECTIONS

SHEET

S403

MPM #18150

11/28/2023 6:10:09 AM

SEAL:

CONSULTANT:
MPM
 MICHAEL PATRICK MULLAND, INC.
 6511 Harford Road
 Baltimore, Maryland 21214
 Telephone: (410) 264-7500

CUMRU FIRE DEPARTMENT
 PROPOSED WELSH ROAD STATION
 1775 WELSH ROAD
 MOHNTON, PA 19540

NO. DESCRIPTION DATE

PROJECT 18-036
 PROJECT BID SET
 DATE 11/30/2023

DRAWING SECTIONS

SHEET **S404**

MPM #181510

