

W/I Metropolitan District

METROPOLITAN DISTRICT EXHIBIT MAP

A PARCEL OF LAND IN SECTIONS 21 AND 22, T 9 S, R 85 W, OF THE 6TH P.M.
COUNTY OF PITKIN, STATE OF COLORADO

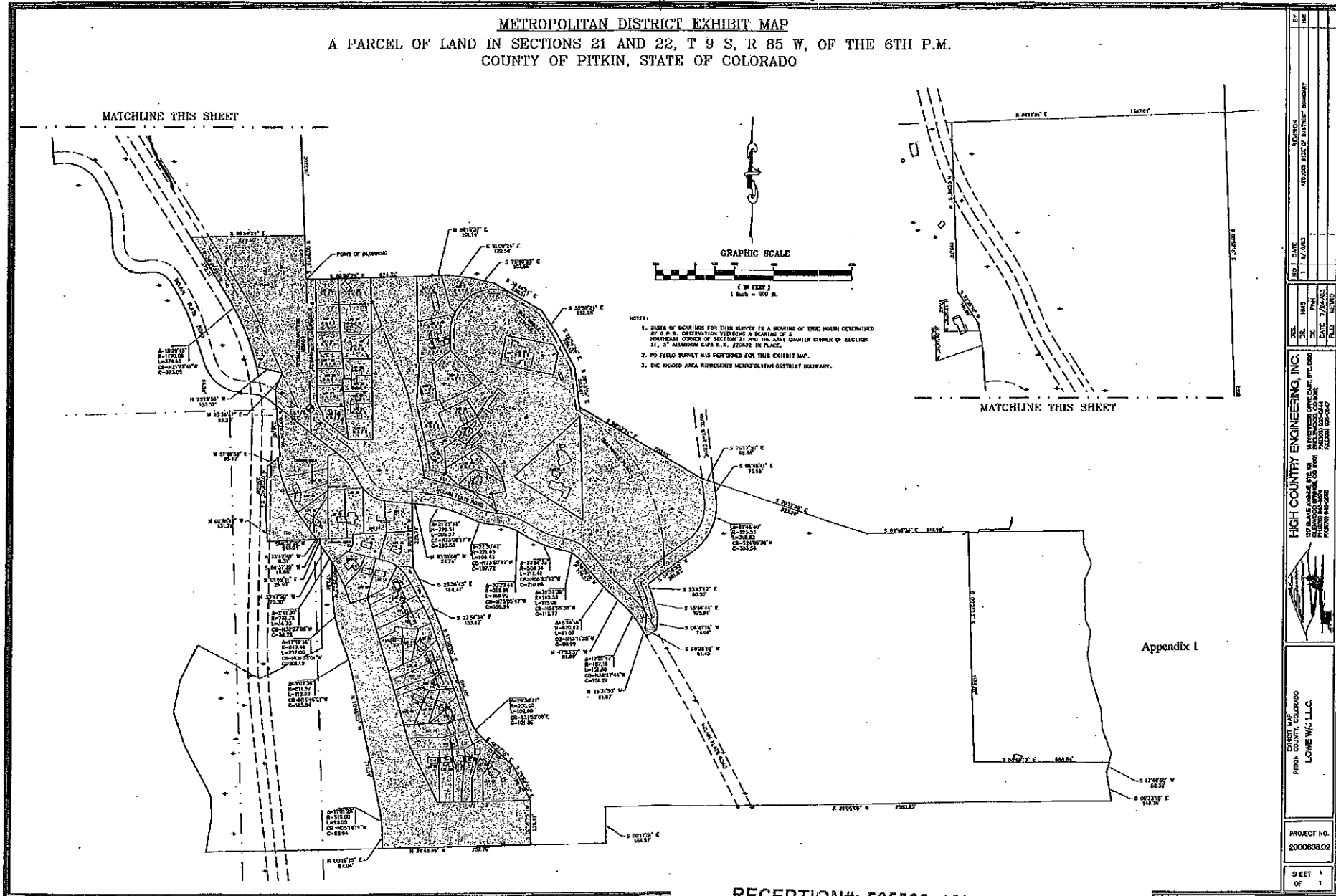

NOTES:
 1. PARTS OF BEARINGS FOR THIS SURVEY IS A BEARING OF TRUE NORTH DETERMINED BY P.P.S. OBSERVATION YIELDING A BEARING OF NORTHWARD CORNER OF SECTION 21 AND THE EAST QUARTER CORNER OF SECTION 21, 57 ALUMINUM CAPS I.S.S. 220422 IN PLACE.
 2. NO FIELD SURVEY WAS PERFORMED FOR THIS EXHIBIT MAP.
 3. THE SHADDED AREA REPRESENTS METROPOLITAN DISTRICT BOUNDARY.

Appendix I

NO.	DATE	REVISION
1	1/1/03	REVISED JUNE OF DISTRICT BOUNDARY
2	1/1/03	REVISED JUNE OF DISTRICT BOUNDARY
3	1/1/03	REVISED JUNE OF DISTRICT BOUNDARY
4	1/1/03	REVISED JUNE OF DISTRICT BOUNDARY
5	1/1/03	REVISED JUNE OF DISTRICT BOUNDARY
6	1/1/03	REVISED JUNE OF DISTRICT BOUNDARY
7	1/1/03	REVISED JUNE OF DISTRICT BOUNDARY
8	1/1/03	REVISED JUNE OF DISTRICT BOUNDARY
9	1/1/03	REVISED JUNE OF DISTRICT BOUNDARY
10	1/1/03	REVISED JUNE OF DISTRICT BOUNDARY

HIGH COUNTRY ENGINEERING, INC.
 1000 S. W. 10th St., Suite 100
 Fort Collins, CO 80504
 PHONE: 970-226-0847
 FAX: 970-226-0847

PROJECT NO.
200063802

SHEET 1 OF 1

RECEPTION#: 565522, 12/22/2009 at
 12:42:21 PM,
 1 OF 1, R \$6.00 Doc Code MAP
 Janice K. Vos Caudill, Pitkin County, CO