

“GM” brand of hose fittings will bring you different production concept.....

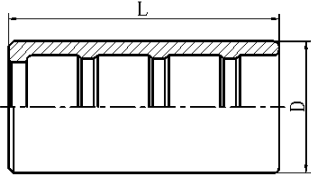

套筒目录 Ferrule

类别	Type	PART NO.
SAE 100 R7/R8 软管套筒	<u>FERRULE FOR SAE100R7/R8 HOSE</u>	<u>00018</u>
GB 3863 1 型、DIN 20022 1ST、SAE 100R1A 软管套筒	<u>GB 3863 1 TYPE、DIN 20022 1ST、SAE 100R1A HOSE FERRULE</u>	<u>00100</u>
SAE100R1AT/EN 853 1SN 软管套筒	<u>FERRULE FOR SAE100R1AT/EN 853 1SN HOSE</u>	<u>00110A</u>
GB 3863 2 型、DIN 20022 2ST、SAE 100R2A 软管套筒	<u>GB 3863 2 TYPE、DIN 20022 2ST、SAE 100R2A HOSE FERRULE</u>	<u>00200</u>
SAE100R2AT/EN 853 2SN 软管套筒	<u>FERRULE FOR SAE100R2AT/EN 853 2SN HOSE</u>	<u>00210</u>
4SP、4SH/12-16、R12/0616 软管套筒	<u>FERRULE FOR 4SP、4SH/12-16、R12/0616 HOSE</u>	<u>00400</u>
4SH、R12/32 软管套筒	<u>FERRULE FOR 4SH 、R12/32 HOSE</u>	<u>00401</u>
DIN20023 4SH 软管剥内外胶套筒		<u>00421</u>
SAE 100 R5 软管可拆式套筒	<u>FERRULE FOR SAE 100 R5 HOSE</u>	<u>00518</u>
GB/T 10544 R15 / SAE 100 R15 软管剥内外胶套筒	<u>INTERLOCK FERRULE FOR GB/T 10544 R15 / SAE 100 R15 HOSE</u>	<u>00621-R15</u>
SAE 100 R13、4SH/12-16 软管剥内外胶套筒		<u>00621</u>
铁氟龙套筒	<u>FERRULE FOR TEFLON HOSE</u>	<u>00710</u>
铁氟龙套筒	<u>FERRULE FOR TEFLON HOSE</u>	<u>00TF0</u>
SAE 100 R12/20-24, GB 10544 5 型 软管套筒	<u>SAE 100 R12/20-24, GB 10544 5 TYPE HOSE FERRULE</u>	<u>01400</u>
GB 10544 3 型/04-16 软管套筒	<u>GB 10544 3 TYPE/04-16 HOSE FERRULE</u>	<u>01401</u>
SAE 100 R2AT、DIN 20022 2SN 软管套筒	<u>FERRULE FOR SAE100 R2AT、DIN 20022 2SN HOSE</u>	<u>03310</u>



00018
SAE 100 R7/R8 软管套筒
FERRULE FOR SAE100R7/R8 HOSE

代号		软管 HOSE BORE		尺寸 DIMENSIONS			选中 Select
PART NO.		公称内径 DN	标号 DASH		D	L	
00018-00		2	00		8.8	19	<input type="checkbox"/>
00018-01		3	01		10.4	27	<input type="checkbox"/>
00018-02		4	02		12.7	27	<input type="checkbox"/>
00018-03		5	03		14.2	27	<input type="checkbox"/>
00018-04		6	04		17	29	<input type="checkbox"/>
00018-04A		6	04		14	29	<input type="checkbox"/>
00018-05		8	05		18.8	31	<input type="checkbox"/>
00018-06		10	06		21	31	<input type="checkbox"/>
00018-08		12	08		25.5	34	<input type="checkbox"/>
00018-08A		12	08		27.2	34	<input type="checkbox"/>
00018-10		16	10		31.5	36	<input type="checkbox"/>
00018-10A		16	10		28.6	36	<input type="checkbox"/>
00018-12		20	12		33	43	<input type="checkbox"/>

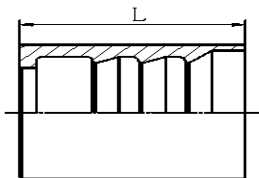

00100
GB 3863 1 型、DIN 20022 1ST、SAE 100R1A 软管套筒
GB 3863 1 TYPE、DIN 20022 1ST、SAE 100R1A HOSE FERRULE

代号		软管 HOSE BORE		尺寸 DIMENSIONS			选中 Select
PART NO.		公称内径 DN	标号 DASH		L		
00100-03		4	03		27		<input type="checkbox"/>
00100-04		6	04		30		<input type="checkbox"/>
00100-05		8	05		31		<input type="checkbox"/>
00100-06		10	06		32		<input type="checkbox"/>
00100-08		12	08		34		<input type="checkbox"/>
00100-10		16	10		37		<input type="checkbox"/>
00100-12		20	12		43		<input type="checkbox"/>
00100-16		25	16		50		<input type="checkbox"/>
00100-20		32	20		59		<input type="checkbox"/>
00100-24		40	24		74		<input type="checkbox"/>
00100-32		50	32		78		<input type="checkbox"/>

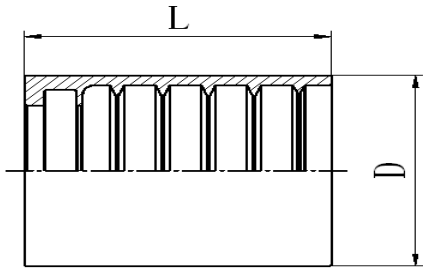

00110-A
SAE100R1AT/EN 853 1SN 软管套筒
FERRULE FOR SAE100R1AT/EN 853 1SN HOSE

代号		软管 HOSE BORE		尺寸 DIMENSIONS			选中 Select
PART NO.		公称内径 DN	标号 DASH		L		
00110-03A		5	03		23		<input type="checkbox"/>
00110-04A		6	04		30.5		<input type="checkbox"/>
00110-05A		8	05		30		<input type="checkbox"/>
00110-06A		10	06		32		<input type="checkbox"/>
00110-08A		12	08		34		<input type="checkbox"/>
00110-10A		16	10		37		<input type="checkbox"/>
00110-12A		20	12		42		<input type="checkbox"/>
00110-16A		25	16		51		<input type="checkbox"/>

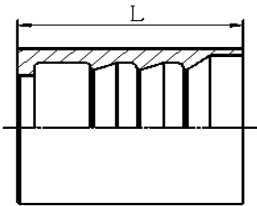

00200
GB 3863 2 型、DIN 20022 2ST、SAE 100R2A 软管套筒
GB 3863 2 TYPE、DIN 20022 2ST、SAE 100R2A HOSE FERRUL

代号		胶管 HOSE BORE		尺寸 DIMENSIONS			选中 Select
PART NO.		公称内径 DN	标号 DASH		L		
00200-03		4	03		27		<input type="checkbox"/>
00200-04		6	04		30		<input type="checkbox"/>
00200-05		8	05		31		<input type="checkbox"/>
00200-06		10	06		32		<input type="checkbox"/>
00200-08		12	08		34		<input type="checkbox"/>
00200-10		16	10		37		<input type="checkbox"/>
00200-12		20	12		43		<input type="checkbox"/>
00200-16		25	16		50		<input type="checkbox"/>
00200-20		32	20		59		<input type="checkbox"/>
00200-24		40	24		74		<input type="checkbox"/>
00200-32		50	32		78		<input type="checkbox"/>

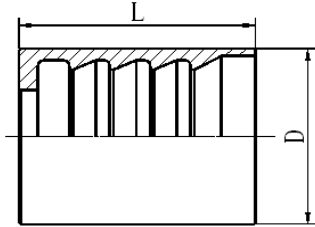

00210

SAE100R2AT/EN 853 2SN 软管套筒

FERRULE FOR SAE100R2AT/EN 853 2SN HOSE

代号		软管 HOSE BORE		尺寸 DIMENSIONS			选中 Select
PART NO.		公称内径 DN	标号 DASH		L		
00210-03		5	03		27		<input type="checkbox"/>
00210-04		6	04		30		<input type="checkbox"/>
00210-05		8	05		31		<input type="checkbox"/>
00210-06		10	06		32		<input type="checkbox"/>
00210-08		12	08		34		<input type="checkbox"/>
00210-10		16	10		37		<input type="checkbox"/>
00210-12		20	12		43		<input type="checkbox"/>
00210-16		25	16		50		<input type="checkbox"/>
00210-20		32	20		59		<input type="checkbox"/>
00210-24		40	24		74		<input type="checkbox"/>
00210-32		50	32		78		<input type="checkbox"/>

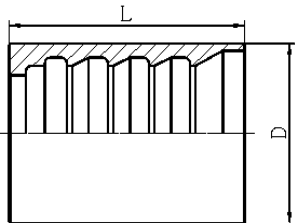

00400

4SP、4SH/12-16、R12/0616 软管套筒

FERRULE FOR 4SP、4SH/12-16、R12/0616 HOSE

代号		软管 HOSE BORE		尺寸 DIMENSIONS			选中 Select
PART NO.		公称内径 DN	标号 DASH		L		
00400-04		6	04		37.5		<input type="checkbox"/>
00400-06		10	06		39		<input type="checkbox"/>
00400-08		12	08		41		<input type="checkbox"/>
00400-10		16	10		43		<input type="checkbox"/>
00400-12		20	12		51		<input type="checkbox"/>
00400-16		25	16		61.5		<input type="checkbox"/>
00400-20		32	20		67.5		<input type="checkbox"/>
00400-24		40	24		75		<input type="checkbox"/>
00400-32		50	32		79		<input type="checkbox"/>

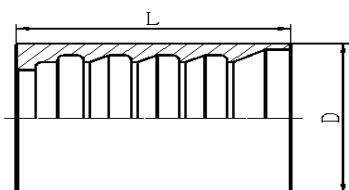

00401
4SH、R12/32 软管套筒
FERRULE FOR 4SH、R12/32 HOSE

代号		软管 HOSE BORE		尺寸 DIMENSIONS			选中 Select
PART NO.		公称内径 DN	标号 DASH		L		
00401-20		32	20		67.5		<input type="checkbox"/>
00401-24		40	24		75		<input type="checkbox"/>
00401-32		50	32		79		<input type="checkbox"/>

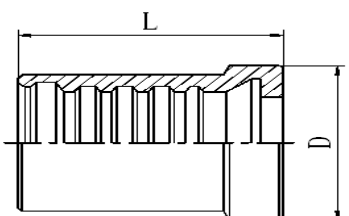

00421
DIN20023 4SH 软管剥内外胶套筒
INTERLOCK FERRULE FOR DIN20023 4SH HOSE

代号		软管 HOSE BORE		尺寸 DIMENSIONS			选中 Select
PART NO.		公称内径 DN	标号 DASH		L		
00421-20		32	20		88		<input type="checkbox"/>
00421-24		40	24		102		<input type="checkbox"/>
00421-32		50	32		108		<input type="checkbox"/>

注：4SH-12、-16 软管剥内胶时，分别配用 00621-12、00621-16 套筒。

Note: The Ferrule 00621-12、00621-16 are for skive hose 4SH-12、-16

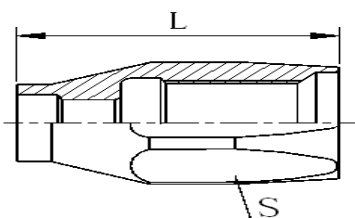

00518
SAE 100 R5 软管可拆式套筒
FERRULE FOR SAE 100 R5 HOSE

代号		软管 标号		尺寸 DIMENSIONS			选中 Select
PART NO.		HOSE DASH		L	S		
00518-04		04		28	17		<input type="checkbox"/>
00518-05		05		30.5	19		<input type="checkbox"/>
00518-06		06		33	22		<input type="checkbox"/>
00518-08		08		42	24		<input type="checkbox"/>
00518-10		10		45.5	30		<input type="checkbox"/>
00518-12		12		53.5	32		<input type="checkbox"/>
00518-16		16		42	36		<input type="checkbox"/>
00518-20		20		44.5	46		<input type="checkbox"/>
00518-24		24		47	50		<input type="checkbox"/>
00518-32		32		57	65		<input type="checkbox"/>

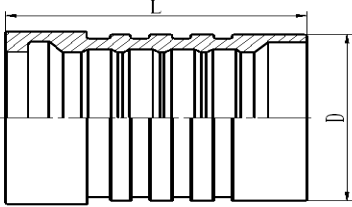

00621-R15

GB/T 10544 R15 / SAE 100 R15 软管剥内外胶套筒

INTERLOCK FERRULE FOR GB/T 10544 R15 / SAE 100 R15 HOSE

代号		软管 HOSE BORE		尺寸 DIMENSIONS			选中
PART NO.		公称内径 DN	标号 DASH		L		Select
00621-06(R15)		10	06		40		<input type="checkbox"/>
00621-08(R15)		12	08		42		<input type="checkbox"/>
00621-12(R15)		20	12		53		<input type="checkbox"/>
00621-16(R15)		25	15		66		<input type="checkbox"/>
00621-20(R15)		32	20		88.5		<input type="checkbox"/>
00621-24(R15)		40	24		102		<input type="checkbox"/>

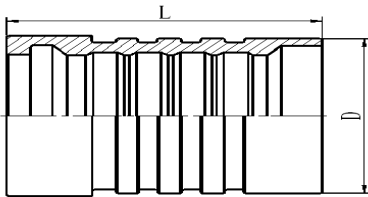

00621

SAE 100 R13、4SH/12-16 软管剥内外胶套筒

INTERLOCK FERRULE FOR SAE 100R13、4SH/12-16 HOSE

代号		软管 HOSE BORE		尺寸 DIMENSIONS			选中
PART NO.		公称内径 DN	标号 DASH		L		Select
00621-12		20	12		53		<input type="checkbox"/>
00621-16		25	15		66		<input type="checkbox"/>
00621-20		32	20		88.5		<input type="checkbox"/>
00621-24		40	24		102		<input type="checkbox"/>
00621-32		50	32		108		<input type="checkbox"/>

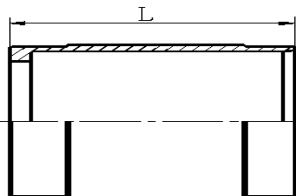

00710

铁氟龙套筒

FERRULE FOR TEFLON HOSE

代号		胶管 HOSE BORE		尺寸 DIMENSIONS			选中
PART NO.		公寸内径 DN	标号 DASH		L		Select
00710-06		10	06		28.6		<input type="checkbox"/>
00710-08		12	08		30		<input type="checkbox"/>
00710-12		20	12		38		<input type="checkbox"/>
00710-16		25	16		45.9		<input type="checkbox"/>
00710-20		32	20		54		<input type="checkbox"/>
00710-24		40	24		57		<input type="checkbox"/>
00710-32		50	32		69.8		<input type="checkbox"/>

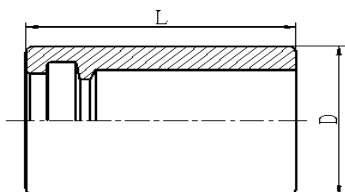

00TF0
铁氟龙套筒
FERRULE FOR TEFLON HOSE

代号		软管 HOSE BORE		尺寸 DIMENSIONS			选中
PART NO.		公称内径 DN	标号 DASH		L		Select
00TF0-03		4	03		27.5		<input type="checkbox"/>
00TF0-04		6	04		30.7		<input type="checkbox"/>
00TF0-05		8	05		30.6		<input type="checkbox"/>
00TF0-06		10	06		32.1		<input type="checkbox"/>
00TF0-08		12	08		34.3		<input type="checkbox"/>
00TF0-10		16	10		37		<input type="checkbox"/>
00TF0-12		20	12		42.8		<input type="checkbox"/>
00TF0-14		22	14		42.7		<input type="checkbox"/>
00TF0-16		25	16		50.8		<input type="checkbox"/>

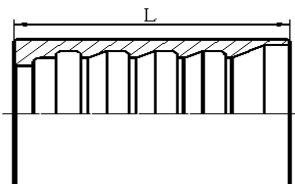

01400
SAE 100 R12/20-24, GB 10544 5 型 软管套筒
SAE 100 R12/20-24, GB 10544 5 TYPE HOSE FERRULE

代号		软管 HOSE BORE		尺寸 DIMENSIONS			选中
PART NO.		公称内径 DN	标号 DASH		L		Select
01400-08		12	08		41		<input type="checkbox"/>
01400-10		16	10		43		<input type="checkbox"/>
01400-12		20	12		51		<input type="checkbox"/>
01400-16		25	16		61.5		<input type="checkbox"/>
01400-20		32	20		67.5		<input type="checkbox"/>
01400-24		38	24		75		<input type="checkbox"/>
01400-32		50	32		79		<input type="checkbox"/>

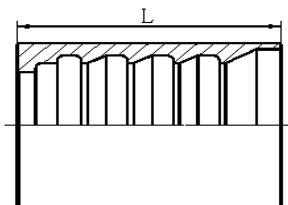

01401
GB 10544 3 型/04-16 软管套筒
GB 10544 3 TYPE/04-16 HOSE FERRULE

代号		胶管 HOSE BORE		尺寸 DIMENSIONS			选中
PART NO.		公称内径 DN	标号 DASH		L		Select
01401-04		6	04		37.5		<input type="checkbox"/>
01401-05		8	05		38		<input type="checkbox"/>
01401-06		10	06		39		<input type="checkbox"/>
01401-08		12	08		41		<input type="checkbox"/>
01401-10		16	10		43		<input type="checkbox"/>
01401-12		20	12		51		<input type="checkbox"/>
01401-16		25	16		61.5		<input type="checkbox"/>

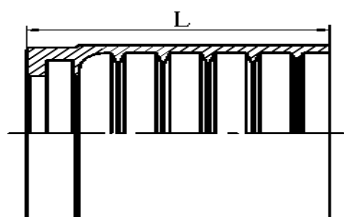

03310
SAE 100 R2AT、DIN 20022 2SN 软管套筒
FERRULE FOR SAE100 R2AT、DIN 20022 2SN HOSE

代号		软管 HOSE BORE		尺寸 DIMENSIONS			选中
PART NO.		公称内径 DN	标号 DASH		L		Select
03310-03		5	03		23		<input type="checkbox"/>
03310-04		6	04		30.5		<input type="checkbox"/>
03310-05		8	05		30		<input type="checkbox"/>
03310-06		10	06		32		<input type="checkbox"/>
03310-08		13	08		34		<input type="checkbox"/>
03310-10		16	10		37		<input type="checkbox"/>
03310-12		19	12		42		<input type="checkbox"/>
03310-16		25	16		51		<input type="checkbox"/>
03310-20		32	20		59		<input type="checkbox"/>
03310-24		38	24		67		<input type="checkbox"/>
03310-32		50	32		72		<input type="checkbox"/>

软管接头目录 HOSE FITTINGS

类别	Type	代号 PART NO.
公制外螺纹平面 O 形圈密封 参考 REF. JB/T 988	<u>O-RING METRIC MALE FLAT SEAL</u>	<u>10311</u>
公制外螺纹 24°内锥面轻系列	<u>METRIC MALE 24° CONE SEAT L.T.DIN 3853</u>	<u>10411</u>
公制外螺纹 24°内锥面轻系列	<u>METRIC MALE 24° CONE SEAT L.T. DIN3853</u>	<u>10412</u>
公制外螺纹 24°内锥面重系列	<u>METRIC MALE 24° CONE SEAT H.T.DIN3853</u>	<u>10511</u>
公制外螺纹 24°内锥面重系列	<u>METRIC MALE 24° CONE SEAT H.T. DIN3853</u>	<u>10512</u>
公制外螺纹 24°内锥面重系列	<u>METRIC MALE 24° CONE SEAT H.T.</u>	<u>10513</u>
公制外螺纹 60°内锥面	<u>METRIC MALE 60° CONE SEAT</u>	<u>10611</u>
国标公制外螺纹 74°外锥面	<u>GB METRIC MALE 74° CONE</u>	<u>10711</u>
公制外螺纹 90°外锥面	<u>METRIC MALE 90° CONE</u>	<u>10811L</u>
英管外螺纹 O 形圈密封	<u>BSP MALE O-RING SEAL</u>	<u>12211</u>
英管外螺纹 60°内锥面	<u>BSP MALE 60° CONE SEAT</u>	<u>12611-PO</u>
英管外螺纹 60°内锥面	<u>BSP MALE 60° CONE SEAT</u>	<u>12611</u>
英管外螺纹 60°内锥面或六角端面用组合垫密封的双用接头	<u>BSP MALE DOUBLE USE FOR 60° CONE SEAT OR BONDED SEAL</u>	<u>12611A</u>
英管外螺纹 60°内锥面密封	<u>BSP MALE 60° CONE SEAT</u>	<u>12612</u>
英管外螺纹 60°内锥面或组合垫密封	<u>BSP MALE 60° CONE SEAT</u>	<u>12612A</u>
英管外螺纹 60°内锥面	<u>BSP MALE 60° CONE SEAT</u>	<u>12613</u>
英锥管外螺纹	<u>BSPT MALE</u>	<u>13011-SP-PO</u>
英锥管外螺纹	<u>BSPT MALE</u>	<u>13011-SP</u>
英锥管外螺纹	<u>BSPT MALE</u>	<u>13013</u>
		<u>14211</u>

软管接头目录 HOSE FITTINGS

类别	Type	代号 PART NO.
布锥管外螺纹	<u>NPT MALE</u>	<u>15611-PO</u>
布锥管外螺纹	<u>NPT MALE</u>	<u>15611</u>
布锥管旋转外螺纹	<u>NPT SWIVEL MALE</u>	<u>15611SW</u>
布锥管外螺纹	<u>NPT MALE</u>	<u>15612</u>
布锥管外螺纹	<u>NPT MALE</u>	<u>15613</u>
美制布锥管螺纹	<u>NPT MALE</u>	<u>15618R5</u>
90°布锥管旋转外螺纹	<u>90° NPT SWIVEL MALE</u>	<u>15691KSW</u>
美制 SAE 外螺纹带 O 形圈	<u>SAE O-RING MALE</u>	<u>16011</u>
SAE 带 O 形圈旋转外螺纹	<u>SAE O-RING BOSS SWIVEL MALE</u>	<u>16011SW</u>
90°SAE 带 O 形圈旋转外螺纹	<u>90° SAE O-RING BOSS SWIVEL MALE</u>	<u>16091KSW</u>
美制 JIC 外螺纹 74°外锥面	<u>JIC MALE 74° CONE</u>	<u>16711-PO</u>
美制 JIC 外螺纹 74°外锥面	<u>JIC MALE 74° CONE</u>	<u>16711</u>
美制 JIC 外螺纹 74°外锥面	<u>JIC MALE 74° CONE</u>	<u>16712</u>
美制 JIC 外螺纹 74°外锥面	<u>JIC MALE 74° CONE</u>	<u>16718R5</u>
美制 SAE 外螺纹 90°外锥面	<u>SAE MALE 90° CONE</u>	<u>17811</u>
美制 SAE 外螺纹 90°外锥面	<u>SAE MALE 90° CONE</u>	<u>17818R5</u>
日本公制外螺纹 60°外锥面	<u>JIS METRIC MALE 60° CONE SEAT</u>	<u>18611</u>
公制内螺纹高压水管接头	<u>METRIC FEMALE WATERWASH INSERTS</u>	<u>20011-T 水管接头</u>
公制内螺纹球面	<u>METRIC FEMALE MULTISEAL</u>	<u>20111-20111-T</u>
45°公制内螺纹球面	<u>45° METRIC FEMALE MULTISEAL</u>	<u>20141-20141-T</u>

软管接头目录 HOSE FITTINGS

类别	Type	代号 PART NO.
90°公制内螺纹球面	<u>90° METRIC FEMALE MULTISEAL</u>	<u>20191-20191-T</u>
国标公制内螺纹平面 参考 REF. GB/T 9065.3	<u>GB METRIC FEMALE FLAT SEAT</u>	<u>20211-20211-T</u>
国标公制内螺纹平面	<u>GB METRIC FEMALE FLAT SEAT</u>	<u>20212-20212-T</u>
30°公制内螺纹平面 参考 REF. GB/T 9065.3	<u>30° METRIC FEMALE FLAT SEAT</u>	<u>20231-20231-T</u>
45°公制内螺纹平面 参考 REF. GB/T 9065.3	<u>45° METRIC FEMALE FLAT SEAT</u>	<u>20241-20241-T</u>
45°国标公制内螺纹平面	<u>45° GB METRIC FEMALE FLAT SEAT</u>	<u>20242-20242-T</u>
90°公制内螺纹平面 参考 REF. GB/T 9065.3	<u>90° METRIC FEMALE FLAT SEAT</u>	<u>20291-20291-T</u>
90° 公制内螺纹平面	<u>90° METRIC FEMALE FLAT SEAT</u>	<u>20292</u>
公制内螺纹 24°锥带 O 形圈轻系列	<u>METRIC FEMALE 24° CONE O-RING L.T.DIN3865</u>	<u>20411-20411-T</u>
公制内螺纹 24°球面 轻系列	<u>METRIC FEMALE MULTISEAL L.T.</u>	<u>20411C-20411C-T</u>
公制内螺纹 24°锥带 O 形圈轻系列	<u>METRIC FEMALE 24° CONE L.T.</u>	<u>20412</u>
45°公制内螺纹 24°锥带 O 形圈轻系列	<u>45°METRIC FEMALE 24°CONE O-RING L.T.DIN3865</u>	<u>20441-20441-T</u>
45°公制内螺纹 24°锥带 O 形圈轻系列	<u>45°METRIC FEMALE 24°CONE O-RING L.T.</u>	<u>20442</u>
90°公制内螺纹 24°锥带 O 形圈轻系列	<u>90° METRIC FEMALE 24° CONE O-RING L.T. DIN3865</u>	<u>20491-20491-T</u>
90°公制内螺纹 24°球面轻系列 DIN 3868	<u>90° METRIC FEMALE 24° MULTISEAL L.T.DIN 3868</u>	<u>20491C-20491C-T</u>
90°公制内螺纹 24°锥带 O 形圈轻系列	<u>90° METRIC FEMALE 24° CONE O-RING L.T.</u>	<u>20492</u>
公制内螺纹 24°锥带 O 形圈重系列	<u>METRIC FEMALE 24° CONE O-RING H.T.DIN3865</u>	<u>20511-20511-T</u>
公制内螺纹 24°球面重系列	<u>METRIC FEMALE 24° MULTISEAL H.T.DIN3868</u>	<u>20511C-20511C-T</u>
公制内螺纹 24°锥带 O 形圈重系列	<u>METRIC FEMALE 24° CONE O-RING H.T.</u>	<u>20512</u>
公制内螺纹 24°锥带 O 形圈重系列	<u>METRIC FEMALE 24° CONE O-RING H.T. ISO 12151-2---DIN 3865</u>	<u>20513-T-20513-W</u>

软管接头目录 HOSE FITTINGS

类别	Type	代号 PART NO.
45°公制内螺纹 24°锥带 O 形圈重系列	<u>45°METRIC FEMALE 24°CONE O-RING H.T.DIN3865</u>	<u>20541-20541-T</u>
45°公制内螺纹 24°球面系列 DIN 3868	<u>45° METRIC FEMALE MULTISEAL H.T.DIN 3868</u>	<u>20541C-20541C-T</u>
45°公制内螺纹 24°锥带 O 形圈重系列	<u>45° METRIC FEMALE 24° CONE O-RING H.T.</u>	<u>20542</u>
45°公制内螺纹 24°锥带 O 形圈重系列	<u>45° METRIC FEMALE 24° CONE O-RING H.T.</u>	<u>20543-T-20543-W</u>
90°公制内螺纹 24°锥带 O 形圈重系列	<u>90°METRIC FEMALE 24°CONE O-RING H.T.DIN3865</u>	<u>20591-20591-T</u>
90°公制内螺纹 24°球面重系列 DIN3868	<u>90°METRIC FEMALE MULTISEAL H.T.DIN3868</u>	<u>20591C-20591C-T</u>
90°公制内螺纹 24°锥带 O 形圈重系列	<u>90° METRIC FEMALE 24° O-RING CONE H.T.</u>	<u>20592</u>
90°公制内螺纹 24°锥带 O 形圈重系列	<u>90°METRIC FEMALE 24°CONE O-RING H.T.</u>	<u>20593-T-20593-W</u>
公制内螺纹 60°外锥面	<u>METRIC FEMALE 60° CONE</u>	<u>20611-20611-T</u>
45°公制内螺纹 60°外锥面	<u>45° METRIC FEMALE 60° CONE</u>	<u>20641-20641-T</u>
90°公制内螺纹 60°外锥面	<u>90° METRIC FEMALE 60° CONE</u>	<u>20691-20691-T</u>
国标公制内螺纹 74°内锥面	<u>GB METRIC FEMALE 74° CONE SEAT</u>	<u>20711-20711-T</u>
国标公制内螺纹 74°内锥面	<u>GB METRIC FEMALE 74° CONE SEAT</u>	<u>20712-20712-T</u>
45°国标公制内螺纹 74°内锥面	<u>45° GB METRIC FEMALE 74° CONE SEAT</u>	<u>20741</u>
90°国标公制内螺纹 74°内锥面	<u>90° GB METRIC FEMALE 74° CONE SEAT</u>	<u>20791</u>
美制 NPSM 内螺纹 60°外锥面	<u>NPSM FEMALE 60° CONE</u>	<u>21611</u>
45°美制 NPSM 内螺纹 60°外锥面	<u>45° NPSM FEMALE 60° CONE</u>	<u>21641</u>
90°美制 NPSM 内螺纹 60°外锥面	<u>90° NPSM FEMALE 60° CONE</u>	<u>21691</u>
英管内螺纹球面	<u>BSP FEMALE MULTISEAL</u>	<u>22111-22111-W</u>
英管内螺纹球面	<u>BSP FEMALE MULTISEAL</u>	<u>22112</u>

软管接头目录 HOSE FITTINGS

类别	Type	代号 PART NO.
45°英管内螺纹球面	<u>45° BSP FEMALE MULTISEAL</u>	<u>22141</u>
45°英管内螺纹球面	<u>45°BSP FEMALE MULTISEAL</u>	<u>22142</u>
90°英管内螺纹球面	<u>90° BSP FEMALE MULTISEAL</u>	<u>22191</u>
90°英管内螺纹球面	<u>90°BSP FEMALE MULTISEAL</u>	<u>22192</u>
英管内螺纹平面	<u>BSP FEMALE FLAT SEAT</u>	<u>22211</u>
45°英管内螺纹平面	<u>45° BSP FEMALE FLAT SEAT</u>	<u>22241</u>
90°英管内螺纹平面	<u>90° BSP FEMALE FLAT SEAT</u>	<u>22291</u>
英管内螺纹 60°外锥面	<u>BSP FEMALE 60° CONE</u>	<u>22611-22611-T</u>
英管内螺纹 60°外锥面	<u>BSP FEMALE 60° CONE</u>	<u>22611-PO</u>
英管内螺纹 60°外锥面双六角	<u>BSP FEMALE 60° CONE DOUBLE HEXAGON</u>	<u>22611D-SM</u>
英管内螺纹 60°外锥面双六角	<u>BSP FEMALE 60° CONE DOUBLE HEXAGON</u>	<u>22611D</u>
英管内螺纹 60°外锥面	<u>BSP FEMALE 60° CONE</u>	<u>22612</u>
英管内螺纹 60°外锥面双六角	<u>BSP FEMALE 60° CONE DOUBLE HEXAGON</u>	<u>22612D-SM</u>
英管内螺纹 60°外锥面 O 形圈 参考 REF. BS 5200	<u>BSP FEMALE 60° CONE O-RING</u>	<u>22613-W-OR</u>
英管内螺纹 60°外锥面	<u>BSP FEMALE 60° CONE</u>	<u>22613-W</u>
45°英管内螺纹 60°外锥面	<u>45° BSP FEMALE 60° CONE</u>	<u>22641</u>
45°英管内螺纹 60°外锥面	<u>45° BSP FEMALE 60° CONE</u>	<u>22642</u>
45°英管内螺纹 60°外锥面	<u>45° BSP FEMALE 60° CONE</u>	<u>22643-W</u>
90°英管内螺纹 60°外锥面	<u>90° BSP FEMALE 60° CONE</u>	<u>22691</u>

软管接头目录 HOSE FITTINGS

类别	Type	代号 PART NO.
90°英管短身内螺纹 60°外锥面	<u>90°BSP COMPACT FEMALE 60°CONE</u>	<u>22691K-PO</u>
90°英管短身内螺纹 60°外锥面	<u>90° BSP COMPACT FEMALE 60° CONE</u>	<u>22691K</u>
90°英管内螺纹 60°外锥面	<u>90° BSP FEMALE 60° CONE</u>	<u>22692</u>
90°英管内螺纹 60°外锥面	<u>90° BSP FEMALE 60° CONE</u>	<u>22693-W</u>
美制 ORFS 内螺纹平面	<u>ORFS FEMALE FLAT SEAT</u>	<u>24211-24211-T</u>
美制 ORFS 内螺纹平面	<u>ORFS FEMALE FLAT SEAT</u>	<u>24212-24212-T</u>
美制 ORFS 内螺纹平面	<u>ORFS FEMALE FLAT SEAT</u>	<u>24213W</u>
美制 ORFS 内螺纹平面双六角	<u>ORFS FEMALE FLAT SEAT DOUBLE HEXAGON</u>	<u>24218D-R5</u>
45° 美制 ORFS 内螺纹平面	<u>45° ORFS FEMALE FLAT SEAT</u>	<u>24241-24241-T</u>
45°美制 ORFS 内螺纹平面	<u>45° ORFS FEMALE FLAT SEAT</u>	<u>24242</u>
45°美制 ORFS 内螺纹平面	<u>45° ORFS FEMALE FLAT SEAT</u>	<u>24243W</u>
90°美制 ORFS 内螺纹平面	<u>90° ORFS FEMALE FLAT SEAT</u>	<u>24291-24291-T</u>
90°美制 ORFS 内螺纹平面	<u>90° ORFS FEMALE FLAT SEAT</u>	<u>24292-24292-T</u>
90°美制 ORFS 内螺纹平面	<u>90° ORFS FEMALE FLAT SEAT</u>	<u>24293W</u>
美制 JIC 内螺纹 74°内锥面	<u>JIC FEMALE 74° CONE SEAT</u>	<u>26711-26711-T</u>
美制 JIC 内螺纹 74°内锥面	<u>JIC FEMALE 74° CONE SEAT</u>	<u>26711-PO</u>
美制 JIC 内螺纹 74°内锥面双六角	<u>JIC FEMALE 74° CONE SEAT DOUBLE HEXAGON</u>	<u>26711D-26711D-SM</u>
美制 JIC 内螺纹 74°内锥面	<u>JIC FEMALE 74° CONE SEAT</u>	<u>26712-26712-T</u>
美制 JIC 内螺纹 74°内锥面	<u>JIC FEMALE 74° CONE SEAT</u>	<u>26713-W</u>
美制 JIC 内螺纹 74°内锥面	<u>JIC FEMALE 74° CONE SEAT</u>	<u>26718DR5</u>

软管接头目录 HOSE FITTINGS

类别	Type	代号 PART NO.
美制 JIC 内螺纹 74°内锥面	<u>JIC FEMALE 74° CONE SEAT</u>	<u>26718R5T</u>
45°美制 JIC 内螺纹 74°内锥面	<u>45° JIC FEMALE 74° CONE SEAT</u>	<u>26741</u>
45°美制 JIC 内螺纹 74°内锥面	<u>45° JIC FEMALE 74° CONE SEAT</u>	<u>26742</u>
90°美制 JIC 内螺纹 74°内锥面	<u>90° JIC FEMALE 74° CONE SEAT</u>	<u>26791</u>
90°美制 JIC 内螺纹 74°内锥面	<u>90° JIC FEMALE 74° CONE SEAT</u>	<u>26791K-PO</u>
90°美制短身 JIC 内螺纹 74°内锥面	<u>90° JIC COMPACT FEMALE 74° CONE SEAT</u>	<u>26791K</u>
90°美制 JIC 内螺纹 74°内锥面	<u>90° JIC FEMALE 74° CONE SEAT</u>	<u>26792</u>
90°美制 JIC 内螺纹 74°内锥面	<u>90° JIC FEMALE 74° CONE SEAT</u>	<u>26793-W</u>
90°美制 JIC 内螺纹 74°内锥面	<u>90° JIC FEMALE 74° CONE SEAT</u>	<u>26798D-R5</u>
美制 SAE 内螺纹 90°内锥面	<u>SAE FEMALE 90° CONE SEAT</u>	<u>27811-PO</u>
美制 SAE 内螺纹 90°内锥面	<u>SAE FEMALE 90° CONE SEAT</u>	<u>27811</u>
45°美制 SAE 内螺纹 90°内锥面	<u>45° SAE FEMALE 90° CONE SEAT</u>	<u>27841</u>
90°美制 SAE 内螺纹 90°内锥面	<u>90° SAE FEMALE 90° CONE SEAT 90° SAE FEMALE 90° CONE SEAT</u>	<u>27891</u>
日本公制内螺纹 60°内锥面	<u>JIS METRIC FEMALE 60° CONE SEAT</u>	<u>28611-28611-SM</u>
日本公制内螺纹 60°内锥面	<u>JIS METRIC FEMALE 60° CONE SEAT</u>	<u>28611</u>
日本公制内螺纹 60°内锥面	<u>JIS METRIC FEMALE 60° CONE SEAT</u>	<u>28612-28612-SM</u>
45°日本公制内螺纹 60°内锥面	<u>45° JIS METRIC FEMALE 60° CONE SEAT</u>	<u>2864428641 -SM</u>
45°日本公制内螺纹 60°内锥面	<u>45° JIS METRIC FEMALE 60° CONE SEAT</u>	<u>28641</u>
45°日本公制内螺纹 60°内锥面	<u>45° JIS METRIC FEMALE 60° CONE SEAT</u>	<u>28642-28642-SM</u>

软管接头目录 HOSE FITTINGS

类别	Type	代号 PART NO.
90°日本公制内螺纹 60°内锥面	<u>90° JIS METRIC FEMALE 60° CONE SEAT</u>	<u>28691-28691-SM</u>
90°日本公制内螺纹 60°内锥面	<u>90° JIS METRIC FEMALE 60° CONE SEAT</u>	<u>28691</u>
90°日本公制内螺纹 60°内锥面	<u>90° JIS METRIC FEMALE 60° CONE SEAT</u>	<u>28692-28692-SM</u>
日本英制内螺纹 60°内锥面	<u>JIS GAS FEMALE 60° CONE SEAT</u>	<u>29611-29611-SM</u>
日本英制内螺纹 60°内锥面	<u>JIS GAS FEMALE 60° CONE SEAT</u>	<u>29611</u>
日本英制内螺纹 60°内锥面	<u>JIS GAS FEMALE 60° CONE SEAT</u>	<u>29612-29612-SM</u>
45°日本英管内螺纹 60°内锥面	<u>45° JIS GAS FEMALE 60° CONE SEAT</u>	<u>29641-29641-SM</u>
45°日本英管内螺纹 60°内锥面	<u>45° JIS GAS FEMALE 60° CONE SEAT</u>	<u>29641</u>
90°日本英管内螺纹 60°内锥面	<u>90° JIS GAS FEMALE 60° CONE SEAT</u>	<u>29691-29691-SM</u>
90°日本英管内螺纹 60°内锥面	<u>90° JIS GAS FEMALE 60° CONE SEAT</u>	<u>29691</u>
90°日本英制内螺纹 60°内锥面	<u>90° JIS GAS FEMALE 60° CONE SEAT</u>	<u>29692-29692-SM</u>
卡套式直管	<u>METRIC STANDPIPE STRAIGHT DIN 2353</u>	<u>50011</u>
DIN2353 卡套式直管	<u>METRIC STANDPIPE STRAIGHT DIN 2353</u>	<u>50012</u>
45° 公制 DIN2353 卡套式直管	<u>45° METRIC STANDPIPE STRAIGHT DIN 2353</u>	<u>50041</u>
90° 公制 DIN2353 卡套式直管	<u>90°METRIC STANDPIPE STRAIGHT DIN 2353</u>	<u>50091</u>
90° DIN 2353 卡套式直管	<u>90° METRIC STANDPIPE STRAIGHT DIN 2353</u>	<u>50092</u>
煤炭部标准矿用接头	<u>MT STAPLELOCK MALE</u>	<u>60011</u>
SAE 标准矿用接头	<u>SAE STAPLE-LOK MALE</u>	<u>67011</u>
公制铰接体	<u>METRIC BANJO DIN 7642</u>	<u>70011</u>
公制铰接螺栓	<u>METRIC BOLT DIN 7643</u>	<u>700M</u>

软管接头目录 HOSE FITTINGS

类别	Type	代号 PART NO.
部标公制铰接体	<u>JB METRIC BANJO</u>	<u>71011</u>
部标公制铰接螺栓	<u>JB METRIC BOLT</u>	<u>710M</u>
英制铰接体	<u>BSP BANJO</u>	<u>72011</u>
英制铰接螺栓	<u>BSP BOLT</u>	<u>720B</u>
SAE 法兰 3000 PSI	<u>SAE FLANGE 3000 PSI</u>	<u>87311</u>
SAE 法兰 3000 PSI	<u>SAE FLANGE 3000 PSI</u>	<u>87312</u>
SAE 法兰 3000 PSI	<u>SAE FLANGE 3000 PSI</u>	<u>87313</u>
45° SAE 法兰 3000 PSI	<u>45° SAE FLANGE 3000 PSI</u>	<u>87341</u>
45° SAE 法兰 3000 PSI	<u>45° SAE FLANGE 3000 PSI</u>	<u>87342</u>
45° SAE 法兰 3000 PSI	<u>45° SAE FLANGE 3000 PSI</u>	<u>87343</u>
90° SAE 法兰 3000 PSI	<u>90° SAE FLANGE 3000 PSI</u>	<u>87391</u>
90° SAE 法兰 3000 PSI	<u>90° SAE FLANGE 3000 PSI</u>	<u>87392</u>
90° SAE 法兰 3000 PSI	<u>90° SAE FLANGE 3000 PSI</u>	<u>87393</u>
SAE 法兰 6000 PSI	<u>SAE FLANGE 6000 PSI</u>	<u>87611</u>
SAE 法兰 6000 PSI	<u>SAE FLANGE 6000 PSI</u>	<u>87612</u>
SAE 法兰 6000 PSI	<u>SAE FLANGE 6000 PSI</u>	<u>87613</u>
45° SAE 法兰 6000 PSI	<u>45° SAE FLANGE 6000 PSI</u>	<u>87641</u>
45° SAE 法兰 6000 PSI	<u>45° SAE FLANGE 6000 PSI</u>	<u>87642</u>
45° SAE 法兰 6000 PSI	<u>45° SAE FLANGE 6000 PSI</u>	<u>87643</u>
90° SAE 法兰 6000 PSI	<u>90° SAE FLANGE 6000 PSI</u>	<u>87691</u>

软管接头目录 HOSE FITTINGS

类别	Type	代号 PART NO.
<u>90° SAE 法兰 6000 PSI</u>	<u>90° SAE FLANGE 6000 PSI</u>	<u>87692</u>
<u>90° SAE 法兰 6000 PSI</u>	<u>90° SAE FLANGE 6000 PSI</u>	<u>87693</u>
<u>法兰 9000 PSI</u>	<u>FLANGE 9000 PSI</u>	<u>87912</u>
<u>SAE 法兰 9000 PSI</u>	<u>SAE FLANGE 9000 PSI</u>	<u>87913</u>
<u>45°法兰 9000 PSI</u>	<u>45°FLANGE 9000 PSI</u>	<u>87942</u>
<u>45° SAE 法兰 9000 PSI</u>	<u>45° SAE FLANGE 9000 PSI</u>	<u>87943</u>
<u>90°法兰 9000 PSI</u>	<u>90°FLANGE 9000 PSI</u>	<u>87992</u>
<u>90° SAE 法兰 9000 PSI</u>	<u>90° SAE FLANGE 9000 PSI</u>	<u>87993</u>
<u>日制法兰</u>	<u>JIS FLANGE</u>	<u>88111</u>
<u>45°日制法兰</u>	<u>45° JIS FLANGE</u>	<u>88141</u>
<u>90°日制法兰</u>	<u>90° JIS FLANGE</u>	<u>88191</u>
<u>双面连接芯</u>	<u>DOUBLE CONNECTOR</u>	<u>90011</u>
<u>双面连接芯</u>	<u>DOUBLE CONNECTOR</u>	<u>90012</u>
<u>双面连接芯</u>	<u>DOUBLE CONNECTOR</u>	<u>90013</u>
<u>SAE 对开法兰夹 3000 PSI</u>	<u>SAE SPLIT FLANGE CLAMPS</u>	<u>FL-FS</u>
<u>DIN 轻系列卡套螺母</u>	<u>DIN RETAINING NUT L.T.</u>	<u>NL-NS</u>
<u>卡套</u>	<u>CUTTING RINGS DIN 3861</u>	<u>RL-RS</u>

10311
公制外螺纹平面 O 形圈密封
O-RING METRIC MALE FLAT SEAL

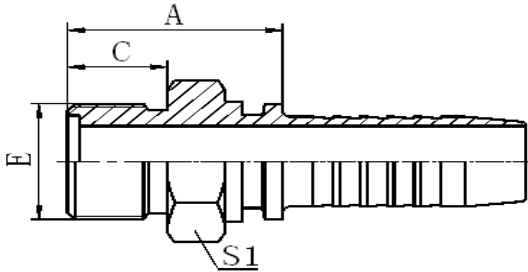

代号 PART NO.	螺纹 E THREAD E	软管 HOSE BORE		尺寸 DIMENSIONS			选中 Select
		公称内径 DN	标号 DASH	A	C	S1	
10311-12-04	M12X1.25	6	04	22.5	10	14	<input type="checkbox"/>
10311-14-04	M14X1.5	6	04	23.5	11	17	<input type="checkbox"/>
10311-16-04	M16X1.5	6	04	23.5	11	17	<input type="checkbox"/>
10311-16-05	M16X1.5	8	05	23.5	11	17	<input type="checkbox"/>
10311-16-06	M16X1.5	10	06	23.5	11	17	<input type="checkbox"/>
10311-18-06	M18X1.5	10	06	23.5	11	19	<input type="checkbox"/>
10311-22-05	M22X1.5	8	5	27	12	24	<input type="checkbox"/>
10311-22-06	M22X1.5	10	06	26	12	24	<input type="checkbox"/>
10311-22-08	M22X1.5	12	08	26.5	12	24	<input type="checkbox"/>
10311-27-10	M27X1.5	16	10	31.5	13	30	<input type="checkbox"/>
10311-30-12	M30X1.5	20	12	33.5	14	32	<input type="checkbox"/>
10311-36-12	M36X2	20	12	35.5	16	38	<input type="checkbox"/>
10311-36-14	M36X2	22	14	35.5	16	38	<input type="checkbox"/>
10311-39-16	M39X2	25	16	39	16	41	<input type="checkbox"/>
10311-45-20	M45X2	32	20	44.5	20	46	<input type="checkbox"/>
10311-52-24	M52X2	40	24	47.5	22	55	<input type="checkbox"/>
10311-64-32	M64X2	50	32	52.5	27	65	<input type="checkbox"/>

注：1.上述代号用于编织软管。2.如需用于缠绕软管代号改为 10312-xx-xx。 Note: 1.For use with braided hoses. 2.If use with spiral hoses, hose fitting series number is 10312-xx-xx.

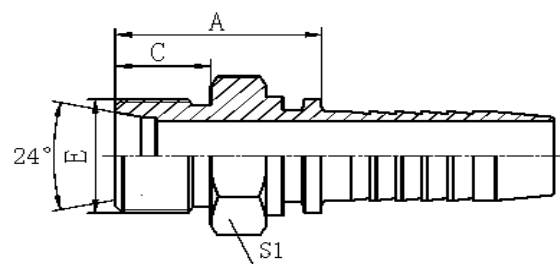

10411
公制外螺纹 24°内锥面轻系列
METRIC MALE 24° CONE SEAT L.T.DIN 3853

代号 PART NO.	螺纹 E THREAD E	胶管 HOSE BORE		管子外径 TUBE O.D.	尺寸 DIMENSIONS					选中 Select
		公称内径 DN	标号 DASH		A	C	S1			
10411-1204	M12X1.5	6	04	6	20.5	10	12			<input type="checkbox"/>
10411-1404	M14X1.5	6	04	8	20.5	10	14			<input type="checkbox"/>
10411-1405	M14X1.5	8	05	8	21.5	10	14			<input type="checkbox"/>
10411-1604	M16X1.5	6	04	10	22.5	11	17			<input type="checkbox"/>
10411-1605	M16X1.5	8	05	10	22.5	11	17			<input type="checkbox"/>
10411-1606	M16X1.5	10	06	10	22.5	11	17			<input type="checkbox"/>
10411-1805	M18X1.5	8	05	12	23.5	11	19			<input type="checkbox"/>
10411-1806	M18X1.5	10	06	12	21.5	11	19			<input type="checkbox"/>
10411-2206	M22X1.5	10	06	15	24.5	12	24			<input type="checkbox"/>
10411-2208	M22X1.5	12	08	15	26	12	24			<input type="checkbox"/>
10411-2608	M26X1.5	12	08	18	26.5	12	27			<input type="checkbox"/>
10411-2610	M26X1.5	16	10	18	27	12	27			<input type="checkbox"/>
10411-2710	M27X1.5	16	10	18	32	14	30			<input type="checkbox"/>
10411-3010	M30X2	16	10	22	29	14	32			<input type="checkbox"/>
10411-3012	M30X2	20	12	22	29	14	32			<input type="checkbox"/>
10411-3616	M36X2	25	16	28	31.5	14	38			<input type="checkbox"/>
10411-4520	M45X2	32	20	35	36	16	46			<input type="checkbox"/>
10411-5224	M52X2	40	24	42	38	16	55			<input type="checkbox"/>

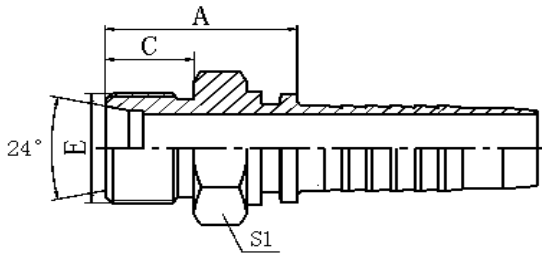

10412
公制外螺纹 24°内锥面轻系列
METRIC MALE 24° CONE SEAT L.T. DIN3853

代号 PART NO.	螺纹 E THREAD E	胶管 HOSE BORE		管子外径 TUBE O.D.	尺寸 DIMENSIONS				选中
		公称内径 DN	标号 DASH		A	S1			
10412-14-04	M14X1.5	6	04	8	22.5		14		<input type="checkbox"/>
10412-16-05	M16X1.5	8	05	10	24		17		<input type="checkbox"/>
10412-18-06	M18X1.5	10	06	12	25		19		<input type="checkbox"/>
10412-22-08	M22X1.5	12	08	15	26		24		<input type="checkbox"/>
10412-26-10	M26X1.5	16	10	18	28		27		<input type="checkbox"/>
10412-30-12	M30X2	20	12	22	30.3		32		<input type="checkbox"/>
10412-36-16	M36X2	25	16	28	32		41		<input type="checkbox"/>
10412-45-20	M45X2	32	20	35	36.5		46		<input type="checkbox"/>
10412-52-24	M52X2	40	24	42	38		55		<input type="checkbox"/>

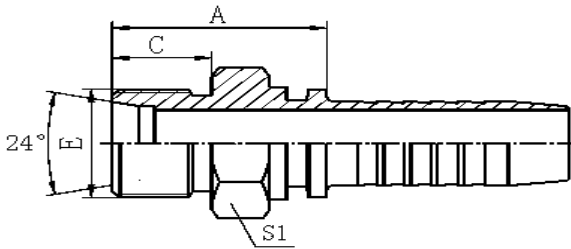

10511
公制外螺纹 24°内锥面重系列
METRIC MALE 24° CONE SEAT H.T. DIN3853

代号 PART NO.	螺纹 E THREAD E	胶管 HOSE BORE		管子外径 TUBE O.D.	尺寸 DIMENSIONS				选中 Select
		公称内径 DN	标号 DASH		A	C	S1		
10511-14-04	M14X1.5	6	04	6	241	12	14		<input type="checkbox"/>
10511-16-04	M16X1.5	6	04	8	26.5	12	17		<input type="checkbox"/>
10511-18-04	M18X1.5	6	04	10	26.5	12	19		<input type="checkbox"/>
10511-20-05	M20X1.5	8	05	12	27	12	22		<input type="checkbox"/>
10511-20-06	M20X1.5	10	06	12	26.5	12	22		<input type="checkbox"/>
10511-22-05	M22X1.5	8	05	14	30.5	14	24		<input type="checkbox"/>
10511-22-06	M22X1.5	10	06	14	30.5	14	24		<input type="checkbox"/>
10511-22-08	M22X1.5	12	08	14	31	14	24		<input type="checkbox"/>
10511-24-08	M24X1.5	12	08	16	31.5	14	27		<input type="checkbox"/>
10511-30-10	M30X2	16	10	20	36	16	32		<input type="checkbox"/>
10511-30-12	M30X2	20	12	20	36	16	32		<input type="checkbox"/>
10511-36-12	M36X2	20	12	25	40.5	18	41		<input type="checkbox"/>
10511-36-16	M36X2	25	16	25	41.5	18	38		<input type="checkbox"/>
10511-42-16	M42X2	25	16	30	44	20	46		<input type="checkbox"/>
10511-42-20	M42X2	32	20	30	45	20	46		<input type="checkbox"/>
10511-52-20	M52X2	32	20	38	50	22	55		<input type="checkbox"/>

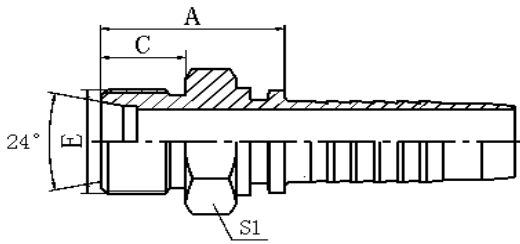

10512
公制外螺纹 24°内锥面重系列
METRIC MALE 24° CONE SEAT H.T. DIN3853

代号 PART NO.	螺纹 E THREAD E	胶管 HOSE BORE		管子外径 TUBE O.D.	尺寸 DIMENSIONS				选中 Select
		公称内径 DN	标号 DASH		A		S1		
10512-16-04	M16X1.5	6	04	8	27.5		17		<input type="checkbox"/>
10512-18-04	M18X1.5	6	04	10	27.5		19		<input type="checkbox"/>
10512-20-05	M20X1.5	8	05	12	30		22		<input type="checkbox"/>
10512-22-06	M22X1.5	10	06	14	32		24		<input type="checkbox"/>
10512-24-08	M24X1.5	12	08	16	30		27		<input type="checkbox"/>
10512-30-10	M30X2	16	10	20	37.5		32		<input type="checkbox"/>
10512-36-12	M36X2	20	12	25	41.8		41		<input type="checkbox"/>
10512-42-16	M42X2	25	16	30	44		46		<input type="checkbox"/>
10512-52-20	M52X2	32	20	38	50.5		55		<input type="checkbox"/>

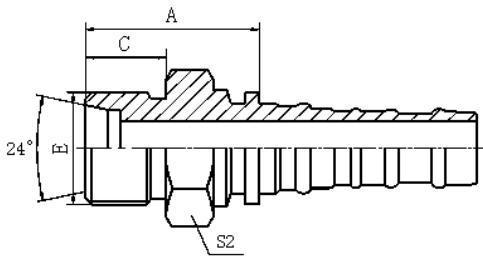

10513
公制外螺纹 24°内锥面重系列
METRIC MALE 24° CONE SEAT H.T.

代号 PART NO.	螺纹 E THREAD E	胶管 HOSE BORE		管子外径 TUBE O.D.	尺寸 DIMENSIONS				选中 Select
		公称内径 DN	标号 DASH		A	C	S2		
10513-36-12	M36X2	20	12	25	43.5	20	38		<input type="checkbox"/>
10513-42-16	M42X2	25	16	30	46.4	20	46		<input type="checkbox"/>
10513-52-20	M52X2	32	20	38	52.8	22	55		<input type="checkbox"/>

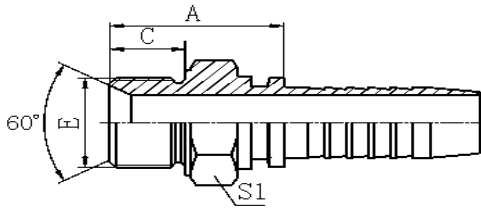

10611
公制外螺纹 60°内锥面
METRIC MALE 60° CONE SEAT

代号 PART NO.	螺纹 E THREAD E	胶管 HOSE BORE		尺寸 DIMENSIONS			选中 Select
		公称内径 DN	标号 DASH	A	C	S1	
10611-1404	M14X1.5	6	04	23.5	11	19	<input type="checkbox"/>
10611-1406	M14X1.5	10	06	24	11	19	<input type="checkbox"/>
10611-1604	M16X1.5	6	04	27.5	12	22	<input type="checkbox"/>
10611-1605	M16X1.5	8	05	26.5	12	22	<input type="checkbox"/>
10611-1806	M18X1.5	10	06	29.5	12	24	<input type="checkbox"/>
10611-2206	M22X1.5	10	06	30.5	14	27	<input type="checkbox"/>
10611-2208	M22X1.5	12	08	32	14	27	<input type="checkbox"/>
10611-2410	M24X1.5	16	10	35	14	30	<input type="checkbox"/>
10611-2610	M26X1.5	16	10	35	16	32	<input type="checkbox"/>
10611-27-10D	M27X1.5	16	10	35	16	32	<input type="checkbox"/>
10611-2710	M27X2	16	10	37	18	32	<input type="checkbox"/>
10611-30-12D	M30X1.5	20	12	38	18	36	<input type="checkbox"/>
10611-3012	M30X2	20	12	38	18	36	<input type="checkbox"/>
10611-3316	M33X2	25	16	43	20	46	<input type="checkbox"/>
10611-4220	M42X2	32	20	46	20	50	<input type="checkbox"/>
10611-4520	M45X2	32	20	46	20	55	<input type="checkbox"/>
10611-4824	M48X2	40	24	46	20	55	<input type="checkbox"/>
10611-5224	M52X2	40	24	46	20	60	<input type="checkbox"/>

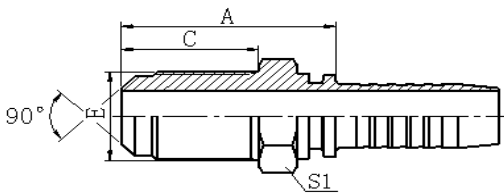

10811L, 10811L-LN
公制外螺纹 90°外锥面
METRIC MALE 90° CONE

代号 PART NO.	螺纹 E THREAD E	胶管 HOSE BORE		尺寸 DIMENSIONS				选中 Select
		公称内径 DN	标号 DASH	A	C	S1	S2	
10811L-12-04	M12X1.5	6	04	46	34	17	17	<input type="checkbox"/>
10811L-12-04A	M12X1	6	04	44.5	32.5	17	17	<input type="checkbox"/>
10811L-14-04	M14X1.5	6	04	46	34	17	19	<input type="checkbox"/>
10811L-14-06	M14X1.5	10	06	46.5	34	17	19	<input type="checkbox"/>
10811L-16-04	M16X1.5	6	04	46.5	34	19	22	<input type="checkbox"/>
10811L-16-06	M16X1.5	10	06	46.5	34	22	22	<input type="checkbox"/>
10811L-20-06	M20X1.5	10	6	57	40	27	27	<input type="checkbox"/>
10811L-20-08	M20X1.5	12	08	57.5	40	27	27	<input type="checkbox"/>
10811L-22-08	M22X1.5	12	08	62.5	45	27	27	<input type="checkbox"/>

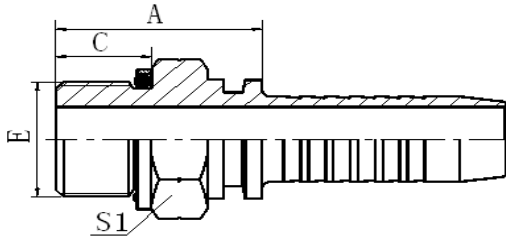

12211
英管外螺纹 O 形圈密封
BSP MALE O-RING SEAL

代号 PART NO.	螺纹 E THREAD E	胶管 HOSE BORE		O 形圈 O-RING	尺寸 DIMENSIONS			选中 Select
		公称内径 DN	标号 DASH		A	C	S1	
12211-04-04	G1/4"X19	6	04	O111	23.5	11	19	<input type="checkbox"/>
12211-04-06	G1/4"X19	10	06	O111	23.5	11	19	<input type="checkbox"/>
12211-06-06	G3/8"X19	10	06	O113	26.5	12	22	<input type="checkbox"/>
12211-08-04	G1/2"X14	6	04	O115	33.5	14	27	<input type="checkbox"/>
12211-08-06	G1/2"X14	10	06	O115	33.5	14	27	<input type="checkbox"/>
12211-08-08	G1/2"X14	12	08	O115	34	14	27	<input type="checkbox"/>
12211-10-10	G5/8"X14	16	10	O910	36	15.5	30	<input type="checkbox"/>
12211-12-10	G3/4"X14	16	10	O119	33.5	15.5	32	<input type="checkbox"/>
12211-12-12	G3/4"X14	20	12	O119	38	15.5	32	<input type="checkbox"/>
12211-12-16	G3/4"X14	25	16	O119	36	15.5	32	<input type="checkbox"/>
12211-16-16	G1"X11	25	16	O217	44.5	18.5	41	<input type="checkbox"/>
12211-20-20	G1.1/4"X11	32	20	O222	46	20	50	<input type="checkbox"/>

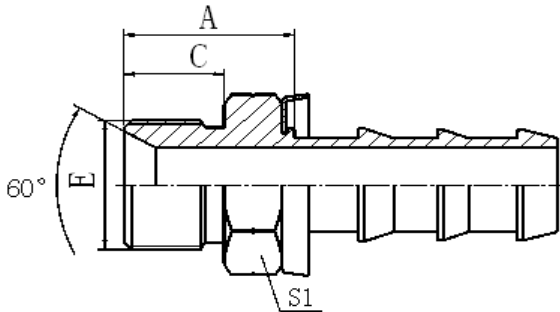

12611-PO
英管外螺纹 60°内锥面
BSP MALE 60° CONE SEAT

代号 PART NO.	螺纹 E THREAD E	胶管 HOSE BORE		尺寸 DIMENSIONS			选中 Select
		公称内径 DN	标号 DASH	A	C	S1	
12611-04-04PO	G1/4"X19	6	04	20		14	<input type="checkbox"/>
12611-06-06PO	G3/8"X19	10	06	22		17	<input type="checkbox"/>
12611-08-08PO	G1/2"X14	12	08	26.5		22	<input type="checkbox"/>
12611-10-10PO	G5/8"X14	16	10	27.5		24	<input type="checkbox"/>
12611-12-12PO	G3/4"X14	20	12	29.9		27	<input type="checkbox"/>

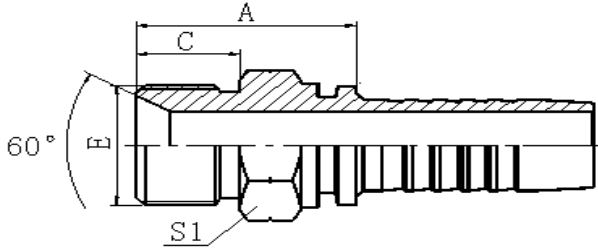

12611
 英管外螺纹 60°内锥面
 BSP MALE 60° CONE SEAT

代号 PART NO.	螺纹 E THREAD E	胶管 HOSE BORE		尺寸 DIMENSIONS					选中 Select
		公称内径 DN	标号 DASH	A	C	S1			
12611-02-03	G1/8"X28	5	03	22	10	12			<input type="checkbox"/>
12611-04-04	G1/4"X19	6	04	24.5	12	14			<input type="checkbox"/>
12611-06-05	G3/8"X19	8	05	26	13.5	17			<input type="checkbox"/>
12611-06-06	G3/8"X19	10	06	27.5	13.5	17			<input type="checkbox"/>
12611-06-08	G3/8"X19	12	08	26.5	13.5	19			<input type="checkbox"/>
12611-08-06	G1/2"X14	10	06	30.5	16	22			<input type="checkbox"/>
12611-08-08	G1/2"X14	12	08	31	16	22			<input type="checkbox"/>
12611-10-08	G5/8"X14	12	08	32.5	17.5	24			<input type="checkbox"/>
12611-10-10	G5/8"X14	16	10	33.5	17.5	24			<input type="checkbox"/>
12611-12-08	G3/4"X14	12	08	35.5	18.5	27			<input type="checkbox"/>
12611-12-10	G3/4"X14	16	10	37	18.5	27			<input type="checkbox"/>
12611-12-12	G3/4"X14	20	12	36.5	18.5	27			<input type="checkbox"/>
12611-16-12	G1"X11	20	12	40.5	20.5	36			<input type="checkbox"/>
12611-16-16	G1"X11	25	16	41.5	20.5	36			<input type="checkbox"/>
12611-20-16	G1.1/4"X11	25	16	43.5	20.5	46			<input type="checkbox"/>
12611-20-20	G1.1/4"X11	32	20	44.5	20.5	46			<input type="checkbox"/>
12611-24-20	G.1/2"X11	32	20	49	23	50			<input type="checkbox"/>
12611-24-24	G.1/2"X11	40	24	46	23	50			<input type="checkbox"/>
12611-32-32	G2"X11	50	32	53.5	25.5	65			<input type="checkbox"/>

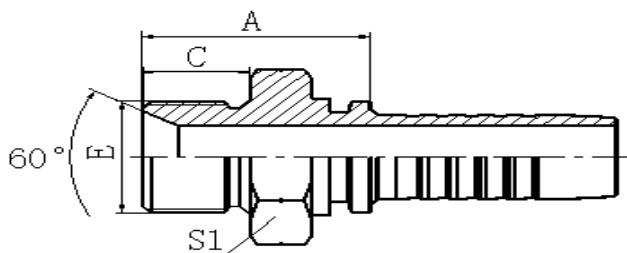

12611A

英管外螺纹 60°内锥面或六角端面用组合垫密封的双用接头

BSP MALE DOUBLE USE FOR 60° CONE SEAT OR BONDED SEAL

代号 PART NO.	螺纹 E THREAD E	胶管 HOSE BORE		尺寸 DIMENSIONS					选中 Select
		公称内径 DN	标号 DASH	A	C	S1			
12611A-02-03	G1/8"X28	5	03	22	10	14			
12611A-04-04	G1/4"X19	6	04	24.5	12	19			
12611A-04-05	G1/4"X19	8	05	24.5	12	19			
12611A-06-05	G3/8"X19	8	05	26	13.5	22			
12611A-06-06	G3/8"X19	10	06	28	13.5	22			
12611A-06-08	G3/8"X19	12	08	28.5	13.5	22			
12611A-08-06	G1/2"X14	10	06	33	16	27			
12611A-08-08	G1/2"X14	12	08	33.5	16	27			
12611A-08-10	G1/2"X14	16	10	32	16	27			
12611A-10-08	G5/8"X14	12	08	35	17.5	30			
12611A-10-10	G5/8"X14	16	10	36	17.5	30			
12611A-12-08	G3/4"X14	12	08	36.5	18.5	32			
12611A-12-10	G3/4"X14	16	10	37.5	18.5	32			
12611A-12-12	G3/4"X14	20	12	37.5	18.5	32			
12611A-16-12	G1"X11	20	12	42.5	20.5	41			
12611A-16-16	G1"X11	25	16	43.5	20.5	41			
12611A-20-16	G1.1/4"X11	25	16	45.5	20.5	50			
12611A-20-20	G1.1/4"X11	32	20	46.5	20.5	50			
12611A-24-24	G.1/2"X11	40	24	49	23	55			
12611A-32-32	G2"X11	50	32	54.5	25.5	70			

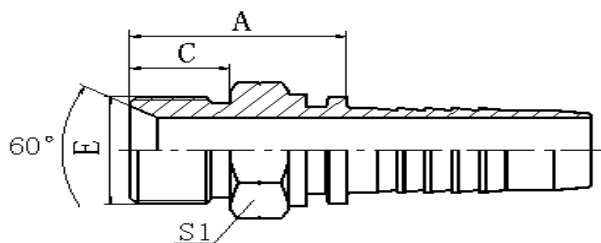

12612
英管外螺纹 60°内锥面密封
BSP MALE 60° CONE SEAT

代号 PART NO.	螺纹 E THREAD E	胶管 HOSE BORE		尺寸 DIMENSIONS					选中 Select
		公称内径 DN	标号 DASH	A	C	S1			
12612-04-04	G1/4"X19	6	04	25.5	12	14			<input type="checkbox"/>
12612-06-06	G3/8"X19	10	06	27.5	13.5	17			<input type="checkbox"/>
12612-08-08	G1/2"X14	12	08	32	16	22			<input type="checkbox"/>
12612-10-10	G5/8"X14	16	10	34	17.5	24			<input type="checkbox"/>
12612-12-12	G3/4"X14	20	12	37.8	18.5	27			<input type="checkbox"/>
12612-16-16	G1"X11	25	16	42.5	20.5	36			<input type="checkbox"/>
12612-20-20	G1.1/4"X11	32	20	45	20.5	46			<input type="checkbox"/>
12612-24-24	G.1/2"X11	40	24	49	23	50			<input type="checkbox"/>
12612-32-32	G2"X11	50	32	54.5	25.5	65			<input type="checkbox"/>

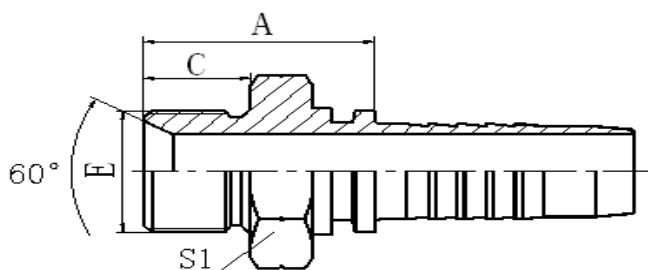

12612A
英管外螺纹 60°内锥面或组合垫密封
BSP MALE 60° CONE SEAT

代号 PART NO.	螺纹 E THREAD E	胶管 HOSE BORE		尺寸 DIMENSIONS					选中 Select
		公称内径 DN	标号 DASH	A	C	S1			
12612A-04-04	G1/4"X19	6	04	25.5	12	19			<input type="checkbox"/>
12612A-06-06	G3/8"X19	10	06	29.5	13.5	22			<input type="checkbox"/>
12612A-08-08	G1/2"X14	12	08	34	16	27			<input type="checkbox"/>
12612A-10-10	G5/8"X14	16	10	36	17.5	30			<input type="checkbox"/>
12612A-12-12	G3/4"X14	20	12	39	18.5	32			<input type="checkbox"/>
12612A-16-16	G1"X11	25	16	44.5	20.5	41			<input type="checkbox"/>
12612A-20-20	G1.1/4"X11	32	20	47	20.5	50			<input type="checkbox"/>
12612A-24-24	G.1/2"X11	40	24	49	23	55			<input type="checkbox"/>
12612A-32-32	G2"X11	50	32	54.5	25.5	70			<input type="checkbox"/>

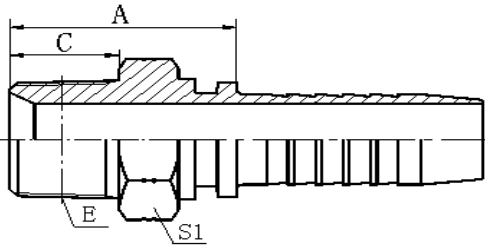

13011-SP
英锥管外螺纹
BSPT MALE

代号 PART NO.	螺纹 E THREAD E	胶管 HOSE BORE		尺寸 DIMENSIONS				选中 Select
		公称内径 DN	标号 DASH	A	C	S1		
13011-02-03SP	R1/8"X28	5	03	22	10	12		<input type="checkbox"/>
13011-02-04SP	R1/8"X28	6	04	22.5	10	12		<input type="checkbox"/>
13011-04-04SP	R1/4"X19	6	04	27	14.5	14		<input type="checkbox"/>
13011-04-05SP	R1/4"X19	8	05	25	15.4	14		<input type="checkbox"/>
13011-04-06SP	R1/4"X19	10	06	27	14.5	17		<input type="checkbox"/>
13011-06-04SP	R3/8"X19	6	04	27.5	15	17		<input type="checkbox"/>
13011-06-05SP	R3/8"X19	8	05	26.5	15	17		<input type="checkbox"/>
1301406 -06SP	R3/8"X19	10	06	27.5	15	17		<input type="checkbox"/>
13011-06-08SP	R3/8"X19	12	08	30	15	19		<input type="checkbox"/>
13011-08-06SP	R1/2"X14	10	06	34.5	20	22		<input type="checkbox"/>
13011-08-08SP	R1/2"X14	12	08	35	20	22		<input type="checkbox"/>
13011-08-10SP	R1/2"X14	16	10	38	20	22		<input type="checkbox"/>
13011-08-12SP	R1/2"X14	20	12	38	20	27		<input type="checkbox"/>
13011-12-08SP	R3/4"X14	12	08	37	20	27		<input type="checkbox"/>
13011-12-10SP	R3/4"X14	16	10	38	20	27		<input type="checkbox"/>
13011-12-12SP	R3/4"X14	20	12	38.5	20	27		<input type="checkbox"/>
13011-12-16SP	R3/4"X14	25	16	39.5	20	32		<input type="checkbox"/>
13011-16-12SP	R1"X11	20	12	44	25.5	36		<input type="checkbox"/>
13011-16-16SP	R1"X11	25	16	45	25.5	36		<input type="checkbox"/>
13011-20-20SP	R1.1/4"X11	32	20	49.5	26.5	46		<input type="checkbox"/>

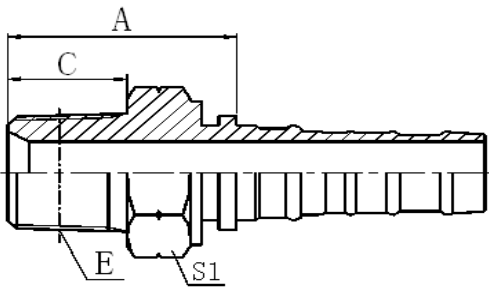

13013-SP
英锥管外螺纹
BSPT MALE

代号 PART NO.	螺纹 E THREAD E	胶管 HOSE BORE		尺寸 DIMENSIONS				选中 Select
		公称内径 DN	标号 DASH	A	C	S1		
13013-12-12SP	R3/4"X14	20	12	38	20	30		<input type="checkbox"/>
13013-16-16SP	R1"X11	25	16	45.9	25.5	38		<input type="checkbox"/>
13013-20-20SP	R1.1/4"X11	32	20	51.3	26.5	46		<input type="checkbox"/>
13013-24-24SP	R1.1/2"X11	40	24	53.2	26.5	50		<input type="checkbox"/>
13013-32-32SP	R2"X11	50	32	58.5	30	65		<input type="checkbox"/>

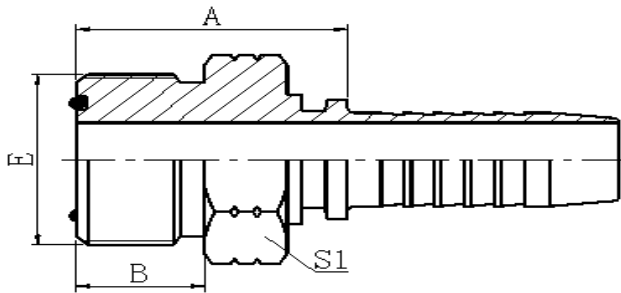

14211
美制 ORFS 外螺纹平面 O 形圈密封
ORFS MALE O-RING SEAL

代号 PART NO.	螺纹 E THREAD E	胶管 HOSE BORE		O 形圈 O-RING	尺寸 DIMENSIONS			选中 Select
		公称内径 DN	标号 DASH		A	B	S1	
14211-04-04	9/16"X18	6	04	O011	22.3	9.8	17	<input type="checkbox"/>
14211-06-04	11/16"X16	6	04	O012	24	11.2	19	<input type="checkbox"/>
14211-06-06	11/16"X16	10	06	O012	24	11.2	19	<input type="checkbox"/>
14211-08-06	13/16"X16	10	06	O014	27.5	12.8	22	<input type="checkbox"/>
14211-08-08	13/16"X16	12	08	O014	28.5	12.8	22	<input type="checkbox"/>
14211-08-10	13/16"X16	16	10	O014	28.5	12.8	22	<input type="checkbox"/>
14211-10-08	1"X14	12	08	O016	32.5	15.5	27	<input type="checkbox"/>
14211-10-10	1"X14	16	10	O016	34	15.5	27	<input type="checkbox"/>
14211-12-08	1.3/16"X12	12	08	O018	35.5	17	32	<input type="checkbox"/>
14211-12-10	1.3/16"X12	16	10	O018	36.5	17	32	<input type="checkbox"/>
14211-12-12	1.3/16"X12	20	12	O018	36.5	17	32	<input type="checkbox"/>
14211-16-12	1.7/16"X12	20	12	O021	37	17.5	38	<input type="checkbox"/>
14211-16-16	1.7/16"X12	25	16	O021	38.5	17.5	38	<input type="checkbox"/>
14211-20-20	1.11/16"X12	32	20	O025	41.5	17.5	46	<input type="checkbox"/>
14211-24-24	2"X12	40	24	O029	43.5	17.5	55	<input type="checkbox"/>

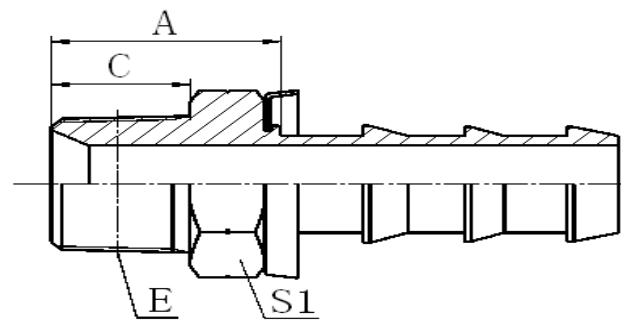

15611-PO
布锥管外螺纹
NPT MALE

代号 PART NO.	螺纹 E THREAD E	胶管 HOSE BORE		尺寸 DIMENSIONS			选中 Select
		公称内径 DN	标号 DASH	A	C	S1	
15611-02-04PO	Z 1/8"X27	6	04	16.5	10.5	12	<input type="checkbox"/>
15611-04-04PO	Z 1/4"X18	6	04	21.1	15	14	<input type="checkbox"/>
15611-04-06PO	Z 1/4"X18	10	06	22.6	15	14	<input type="checkbox"/>
15611-06-06PO	Z 3/8"X18	10	06	22.6	16	19	<input type="checkbox"/>
1561406 -08PO	Z 3/8"X18	12	08	22.6	16	19	<input type="checkbox"/>
15611-08-08PO	Z 1/2"X14	12	08	29	19.5	22	<input type="checkbox"/>
15611-08-10PO	Z 1/2"X14	16	10	29	19.5	22	<input type="checkbox"/>
15611-12-12PO	Z 3/4"X14	20	12	30.7	19.5	27	<input type="checkbox"/>

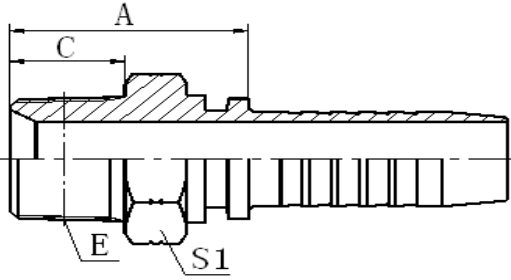

15611
布锥管外螺纹
NPT MALE

代号 PART NO.	螺纹 E THREAD E	胶管 HOSE BORE		尺寸 DIMENSIONS				选中 Select
		公称内径 DN	标号 DASH	A	C	S1		
15611-02-03	Z1/8"X27	5	03	22.5	10.5	12	<input type="checkbox"/>	
15611-02-04	Z1/8"X27	6	04	22.5	10.5	12	<input type="checkbox"/>	
15611-04-03	Z1/4"X18	5	03	27.5	15	17	<input type="checkbox"/>	
15611-04-04	Z1/4"X18	6	04	28	15	17	<input type="checkbox"/>	
15611-04-05	Z1/4"X18	8	05	28	15	17	<input type="checkbox"/>	
15611-04-06	Z1/4"X18	10	06	27	15	17	<input type="checkbox"/>	
15611-06-04	Z3/8"X18	6	04	28	16	19	<input type="checkbox"/>	
15611-06-05	Z3/8"X18	8	05	28	16	19	<input type="checkbox"/>	
15611-06-06	Z3/8"X18	10	06	30	16	19	<input type="checkbox"/>	
15611-06-08	Z3/8"X18	12	08	30.5	16	19	<input type="checkbox"/>	
15611-08-06	Z1/2"X14	10	06	34.5	19.5	22	<input type="checkbox"/>	
15611-08-08	Z1/2"X14	12	08	34.5	19.5	22	<input type="checkbox"/>	
15611-08-10	Z1/2"X14	16	10	36	19.5	22	<input type="checkbox"/>	
15611-12-08	Z3/4"X14	12	08	37.5	19.5	27	<input type="checkbox"/>	
15611-12-10	Z3/4"X14	16	10	38	19.5	27	<input type="checkbox"/>	
15611-12-12	Z3/4"X14	20	12	38.5	19.5	27	<input type="checkbox"/>	
15611-12-16	Z3/4"X14	25	16	39.5	19.5	32	<input type="checkbox"/>	
15611-16-10	Z1"X11.5	16	10	45	25.5	36	<input type="checkbox"/>	
15611-16-12	Z1"X11.5	20	12	45	25.5	36	<input type="checkbox"/>	
15611-16-16	Z1"X11.5	25	16	44.5	25.5	36	<input type="checkbox"/>	

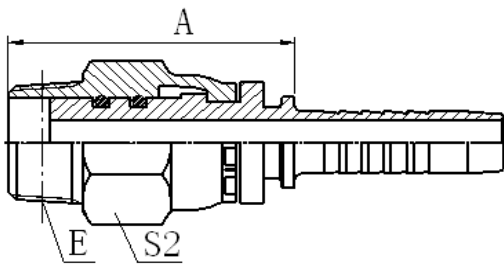

15611SW
布锥管旋转外螺纹
NPT SWIVEL MALE

代号 PART NO.	螺纹 E THREAD E	胶管 HOSE BORE		尺寸 DIMENSIONS				选中 Select
		公称内径 DN	标号 DASH	A	S2			
15611SW-04-04	Z1/4"X18	6	04	56	19	<input type="checkbox"/>		
15611SW-06-06	Z3/8"X18	10	06	60	22	<input type="checkbox"/>		
15611SW-08-08	Z1/2"X14	12	08	66	27	<input type="checkbox"/>		
15611SW-12-12	Z3/4"X14	20	12	68.4	32	<input type="checkbox"/>		

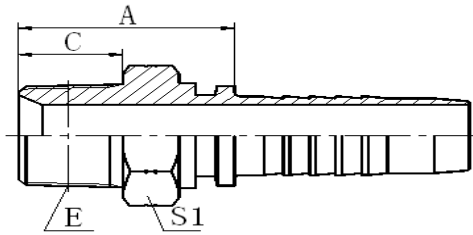

15612
布锥管外螺纹
NPT MALE

代号 PART NO.	螺纹 E THREAD E	胶管 HOSE BORE		尺寸 DIMENSIONS				选中 Select
		公称内径 DN	标号 DASH	A	S1			
15612-04-04	Z1/4"X18	6	04	28.5	17			<input type="checkbox"/>
15612-06-04	Z3/8"X18	6	04	31	19			<input type="checkbox"/>
15612-06-06	Z3/8"X18	10	06	30	19			<input type="checkbox"/>
15612-08-08	Z1/2"X14	12	08	35.5	22			<input type="checkbox"/>
15612-12-12	Z3/4"X14	20	12	38.8	30			<input type="checkbox"/>
15612-16-16	Z 1"X11.5	25	16	45	36			<input type="checkbox"/>
15612-20-20	Z1.1/4"X11.5	32	20	51	46			<input type="checkbox"/>
15612-24-24	Z1.1/2"X11.5	40	24	52.5	50			<input type="checkbox"/>
15612-32-32	Z 2"X11.5	50	32	56	65			<input type="checkbox"/>

Note: If use with spiral hose, hose fitting series number is G-15612-xx-xx.

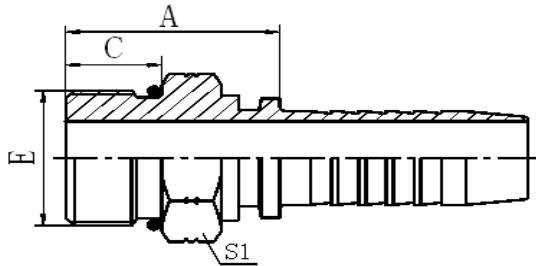

16011
美制 SAE 外螺纹带 O 形圈
SAE O-RING MALE

代号 PART NO.	螺纹 E THREAD E	胶管 HOSE BORE		O 形圈				尺寸 DIMENSIONS	选中 Select
		公称内径 DN	标号 DASH	O RING	A	C	S1		
16011-04-04	7/16"X20	6	04	O904	21.5	9.1	14	<input type="checkbox"/>	
16011-05-04	1/2"X20	6	04	O905	21.5	9.1	17	<input type="checkbox"/>	
16011-06-05	9/16"X18	8	05	O906	22.5	9.9	17	<input type="checkbox"/>	
16011-06-06	9/16"X18	10	06	O906	22.5	9.9	17	<input type="checkbox"/>	
16011-08-06	3/4"X16	10	06	O908	24.5	11.1	22	<input type="checkbox"/>	
16011-08-08	3/4"X16	12	08	O908	25	11.1	22	<input type="checkbox"/>	
16011-10-08	7/8"X14	12	08	O910	29.5	12.7	27	<input type="checkbox"/>	
16011-10-10	7/8"X14	16	10	O910	30.5	12.7	27	<input type="checkbox"/>	
16011-12-10	1.1/16"X12	16	10	O912	34	15.1	32	<input type="checkbox"/>	
16011-12-12	1.1/16"X12	20	12	O912	34	15.1	32	<input type="checkbox"/>	
16011-16-16	1.5/16"X12	25	16	O916	36	15.1	38	<input type="checkbox"/>	

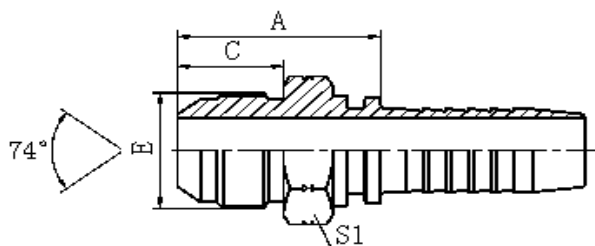

16711
美制 JIC 外螺纹 74°外锥面
JIC MALE 74° CONE

代号 PART NO.	螺纹 E THREAD E	胶管 HOSE BORE		尺寸 DIMENSIONS			选中 Select
		公称内径 DN	标号 DASH	A	C	S1	
16711-04-03	7/16"X20	5	03	26	14	12	<input type="checkbox"/>
16711-04-04	7/16"X20	6	04	26.5	14	12	<input type="checkbox"/>
16711-05-04	1/2"X20	6	04	26.5	14	14	<input type="checkbox"/>
16711-05-05	1/2"X20	8	05	26.5	14	14	<input type="checkbox"/>
16711-06-06	1/2"X20	10	06	26.5	14	17	<input type="checkbox"/>
16711-06-04	9/16"X18	6	04	26.5	14.1	17	<input type="checkbox"/>
16711-06-05	9/16"X18	8	05	26.5	14.1	17	<input type="checkbox"/>
16711-06-06	9/16"X18	10	06	26.5	14.1	17	<input type="checkbox"/>
16711-08-06	3/4"X16	10	06	31.5	16.7	22	<input type="checkbox"/>
16711-08-08	3/4"X16	12	08	32	16.7	22	<input type="checkbox"/>
16711-10-06	7/8"X14	10	06	32	19.3	24	<input type="checkbox"/>
16711-10-08	7/8"X14	12	08	34.3	19.3	24	<input type="checkbox"/>
16711-10-10	7/8"X14	16	10	35.5	19.3	24	<input type="checkbox"/>
16711-12-08	1.1/16"X12	12	08	39	21.9	30	<input type="checkbox"/>
16711-12-10	1.1/16"X12	16	10	40	21.9	30	<input type="checkbox"/>
16711-12-12	1.1/16"X12	20	12	40	21.9	30	<input type="checkbox"/>
16711-12-16	1.1/16"X12	25	16	41	21.9	30	<input type="checkbox"/>
16711-14-10	1.3/16"X12	16	10	41.5	22.6	32	<input type="checkbox"/>
16711-14-12	1.3/16"X12	20	12	40.6	22.6	32	<input type="checkbox"/>
16711-16-12	1.5/16"X12	20	12	42.5	23.1	36	<input type="checkbox"/>

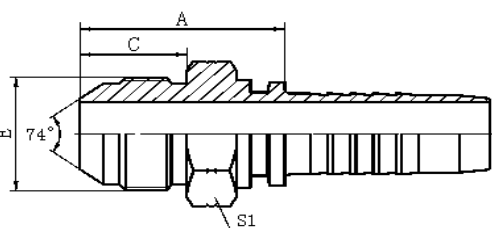

16712
美制 JIC 外螺纹 74°外锥面
JIC MALE 74° CONE

代号 PART NO.	螺纹 E THREAD E	胶管 HOSE BORE		尺寸 DIMENSIONS			选中 Select
		公称内径 DN	标号 DASH	A	S1		
16712-04-04	7/16"X20	6	04	27.5	12		<input type="checkbox"/>
16712-06-06	9/16"X18	10	06	28	17		<input type="checkbox"/>
16712-08-08	3/4"X16	12	08	33	22		<input type="checkbox"/>
16712-10-10	7/8"X14	16	10	36	24		<input type="checkbox"/>
16712-12-12	1.1/16"X12	20	12	41.3	30		<input type="checkbox"/>
16712-14-12	1.3/16"X12	20	12	42.8	32		<input type="checkbox"/>
16712-16-16	1.5/16"X12	25	16	44.5	36		<input type="checkbox"/>
16712-20-20	1.5/8"X12	32	20	48	46		<input type="checkbox"/>
16712-32-32	2.1/2"X12	50	32	63	65		<input type="checkbox"/>

Note: If use with spiral hose, hose fitting series number is 16712-xx-xx.

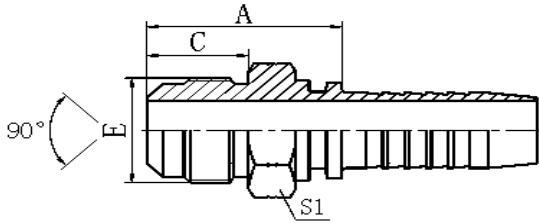

17811
美制 SAE 外螺纹 90°外锥面
SAE MALE 90° CONE

代号 PART NO.	螺纹 E THREAD E	胶管 HOSE BORE		尺寸 DIMENSIONS				选中 Select
		公称内径 DN	标号 DASH	A	C	S1		
17811-04-04	7/16"X20	6	04	25.5	12.7	12		<input type="checkbox"/>
17811-05-05	1/2"X20	8	05	27	14.2	14		<input type="checkbox"/>
17811-06-06	5/8"X18	10	06	28.5	15.7	17		<input type="checkbox"/>
17811-08-08	3/4"X16	12	08	34	19	22		<input type="checkbox"/>
17811-10-10	7/8"X14	16	10	38.5	22.4	24		<input type="checkbox"/>
17811-12-12	1.1/16"X14	20	12	43.5	25.4	30		<input type="checkbox"/>

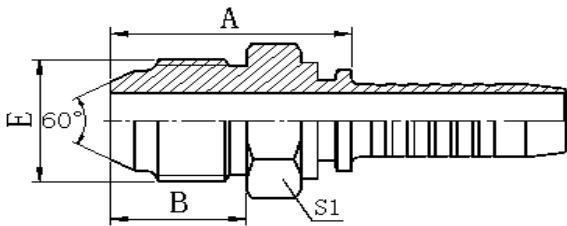

18611
日本公制外螺纹 60°外锥面
JIS METRIC MALE 60° CONE SEAT

代号 PART NO.	螺纹 E THREAD E	胶管 HOSE BORE		尺寸 DIMENSIONS				选中 Select
		公称内径 DN	标号 DASH	A	B	S1		
18611-14-04	M14X1.5	6	04	29.5	17	17		<input type="checkbox"/>
18611-14-06	M14X1.5	10	06	29.5	17	17		<input type="checkbox"/>
18611-16-04	M16X1.5	6	04	30.5	18	17		<input type="checkbox"/>
18611-16-06	M16X1.5	10	06	30.5	18	17		<input type="checkbox"/>
18611-18-06	M18X1.5	10	06	30.5	18	19		<input type="checkbox"/>
18611-20-08	M20X1.5	12	08	35	20	22		<input type="checkbox"/>
18611-22-08	M22X1.5	12	08	35	20	24		<input type="checkbox"/>
18611-24-10	M24X1.5	16	10	39.5	21.5	27		<input type="checkbox"/>
18611-30-12	M30X1.5	20	12	45	26	32		<input type="checkbox"/>
18611-33-16	M33X1.5	25	16	50.5	30	36		<input type="checkbox"/>
18611-36-20	M36X1.5	32	20	55	33	38		<input type="checkbox"/>
18611-42-24	M42X1.5	40	24	60	36	46		<input type="checkbox"/>

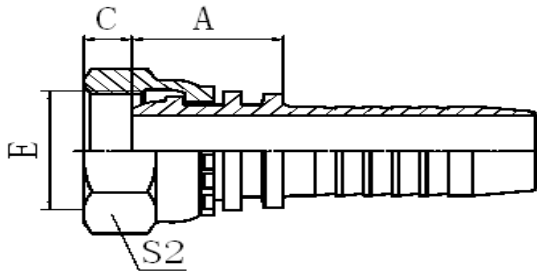

20111 20111-T
公制内螺纹球面
METRIC FEMALE MULTISEAL

代号 PART NO.	螺纹 E THREAD E	胶管 HOSE BORE		尺寸 DIMENSIONS			选中 Select
		公称内径 DN	标号 DASH	A	C	S2	
20111-10-03	M10X1	5	03	18	2.5	14	<input type="checkbox"/>
20111-10-04	M10X1	6	04	18	2.5	14	<input type="checkbox"/>
20111-12-04	M12X1.5	6	04	18.5	4	17	<input type="checkbox"/>
20111-12-05	M12X1.5	8	05	18.5	4	17	<input type="checkbox"/>
20111-14-04	M14X1.5	6	04	19.5	4.5	19	<input type="checkbox"/>
20111-14-05	M14X1.5	8	05	19.5	4.5	19	<input type="checkbox"/>
20111-16-04	M16X1.5	6	04	19.5	4.5	22	<input type="checkbox"/>
20111-16-05	M16X1.5	8	05	20	4.5	22	<input type="checkbox"/>
20111-16-06	M16X1.5	10	06	20	4.5	22	<input type="checkbox"/>
20111-18-05T	M18X1.5	8	05	21.5	4	24	<input type="checkbox"/>
20111-18-06	M18X1.5	10	06	21.5	4	24	<input type="checkbox"/>
20111-18-08	M18X1.5	12	08	22	4	24	<input type="checkbox"/>
20111-20-06T	M20X1.5	10	06	20.5	5.5	24	<input type="checkbox"/>
20111-20-08	M20X1.5	12	08	23	5.5	27	<input type="checkbox"/>
20111-22-06T	M22X1.5	10	06	23	5	27	<input type="checkbox"/>
20111-22-08	M22X1.5	12	08	23.5	5	27	<input type="checkbox"/>
20111-22-10	M22X1.5	16	10	24.5	5	27	<input type="checkbox"/>
20111-24-08T	M24X1.5	12	08	22	5.5	30	<input type="checkbox"/>
20111-24-10	M24X1.5	16	10	26	5	30	<input type="checkbox"/>
20111-27-08DT	M27X1.5	12	08	23	5.5	32	<input type="checkbox"/>

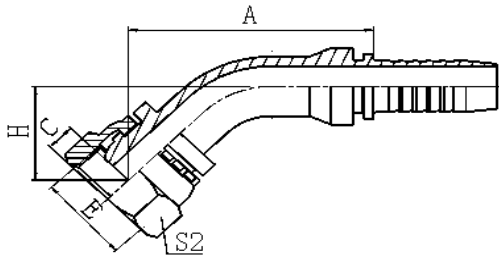

20141,20141-T
 45°公制内螺纹球面
 45° METRIC FEMALE MULTISEAL

代号 PART NO.	螺纹 E THREAD E	胶管 HOSE BORE		尺寸		DIMENSIONS		选中 Select
		公称内径 DN	标号 DASH	A	C	H	S2	
20141-1003	M10X1	5	03	41.1	2.5	20.7	14	<input type="checkbox"/>
20141-1004	M10X1	6	04	43.2	2.5	21.5	14	<input type="checkbox"/>
20141-1203	M12X1.5	5	03	40.9	4	21.2	17	<input type="checkbox"/>
20141-1204	M12X1.5	6	04	43	4	22	17	<input type="checkbox"/>
20141-1404	M14X1.5	6	04	43.4	4.5	21.3	19	<input type="checkbox"/>
20141-1405	M14X1.5	8	05	45.5	4.5	22.2	19	<input type="checkbox"/>
20141-1604	M16X1.5	6	04	43.7	4.5	21.4	22	<input type="checkbox"/>
20141-1605	M16X1.5	8	05	45.8	4.5	22.5	22	<input type="checkbox"/>
20141-1606	M16X1.5	10	06	47.4	4.5	24.1	22	<input type="checkbox"/>
20141-18-05T	M18X1.5	8	05	46.8	4	22.6	24	<input type="checkbox"/>
20141-1806	M18X1.5	10	06	48.5	4	24.2	24	<input type="checkbox"/>
20141-1808	M18X1.5	12	08	52.2	4	25.7	24	<input type="checkbox"/>
20141-20-06T	M20X1.5	10	06	48.2	5.5	23.9	27	<input type="checkbox"/>
20141-2008	M20X1.5	12	08	62.1	5.5	27.2	27	<input type="checkbox"/>
20141-22-06T	M22X1.5	10	06	58.4	5	25.7	27	<input type="checkbox"/>
20141-2208	M22X1.5	12	08	62.1	5	27.2	27	<input type="checkbox"/>
20141-24-08T	M24X1.5	12	08	61.1	5.5	26.1	30	<input type="checkbox"/>
20141-2410	M24X1.5	16	10	75.4	5	29.6	30	<input type="checkbox"/>
20141-27-10DT	M27X1.5	16	10	74.4	5.5	29.6	32	<input type="checkbox"/>
20141-27-10T	M27X2	16	10	74.4	5.5	29.6	32	<input type="checkbox"/>

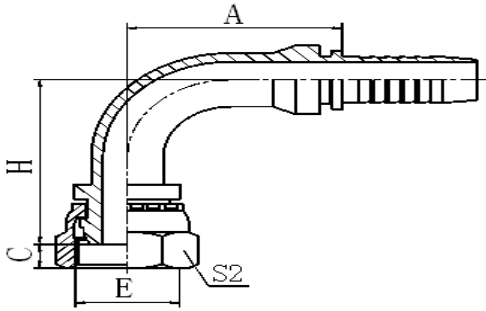

20191 20191-T
 90°公制内螺纹球面
 90° METRIC FEMALE MULTISEAL

代号 PART NO.	螺纹 E THREAD E	胶管 HOSE BORE			尺寸 DIMENSIONS				选中 Select
		公称内径 DN	标号 DASH		A	C	H	S2	
20191-1003	M10X1	5	03		27	2.5	35.5	14	<input type="checkbox"/>
20191-1204	M12X1.5	6	04		30	4	37.5	17	<input type="checkbox"/>
20191-1404	M14X1.5	6	04		30	4.5	38	19	<input type="checkbox"/>
20191-1405	M14X1.5	8	05		33	4.5	41	19	<input type="checkbox"/>
20191-1604	M16X1.5	6	04		30	4.5	38.5	19	<input type="checkbox"/>
20191-1605	M16X1.5	8	05		33	4.5	41.5	22	<input type="checkbox"/>
20191-1606	M16X1.5	10	06		35.3	4.5	43.8	22	<input type="checkbox"/>
20191-18-05T	M18X1.5	8	05		33	4	43	24	<input type="checkbox"/>
20191-1806	M18X1.5	10	06		35.3	4	45.3	24	<input type="checkbox"/>
20191-1808	M18X1.5	12	08		40.5	4	50.5	24	<input type="checkbox"/>
20191-20-06T	M20X1.5	10	06		35.3	5.5	44.8	24	<input type="checkbox"/>
20191-2008	M20X1.5	12	08		41	5.5	52	27	<input type="checkbox"/>
20191-22-06T	M22X1.5	10	06		35.8	5	76.8	27	<input type="checkbox"/>
20191-2208	M22X1.5	12	08		41	5	52.5	27	<input type="checkbox"/>
20191-24-08T	M24X1.5	12	08		41	5.5	51	30	<input type="checkbox"/>
20191-2410	M24X1.5	16	10		58	5	58.5	30	<input type="checkbox"/>
20191-27-10DT	M27X1.5	16	10		56	5.5	55.5	32	<input type="checkbox"/>
20191-27-10T	M27X2	16	10		56	5.5	55.5	32	<input type="checkbox"/>
20191-30-12D	M30X1.5	20	12		67.5	6	68.5	36	<input type="checkbox"/>
20191-3012	M30X2	20	12		67.5	6	68.5	36	<input type="checkbox"/>

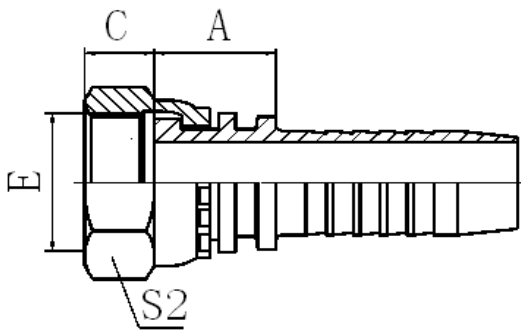

20211 20211-T
 国标公制内螺纹平面
 GB METRIC FEMALE FLAT SEAT
 参考 REF. GB/T 9065.3

代号 PART NO.	螺纹 E THREAD E	胶管 HOSE BORE		尺寸 DIMENSIONS			选中 Select
		公称内径 DN	标号 DASH	A	C	S2	
20211-1002	M10X1	4	02	14	6	14	<input type="checkbox"/>
20211-1203	M12X1.25	5	03	14	8	17	<input type="checkbox"/>
20211-1404	M14X1.5	6	04	15.5	8.5	19	<input type="checkbox"/>
20211-1405	M14X1.5	8	05	15.5	8.5	19	<input type="checkbox"/>
20211-1604	M16X1.5	6	04	16.5	8	22	<input type="checkbox"/>
20211-1605	M16X1.5	8	05	16.5	8	22	<input type="checkbox"/>
20211-1606	M16X1.5	10	06	16.5	8	22	<input type="checkbox"/>
20211-18-05T	M18X1.5	8	05	17.5	8	24	<input type="checkbox"/>
20211-1806	M18X1.5	10	06	17.5	8	24	<input type="checkbox"/>
20211-20-06T	M20X1.5	10	06	16	10	24	<input type="checkbox"/>
20211-2008	M20X1.5	12	08	18.5	10	27	<input type="checkbox"/>
20211-22-06T	M22X1.5	10	06	16	10	27	<input type="checkbox"/>
20211-2208	M22X1.5	12	08	18.5	10	27	<input type="checkbox"/>
20211-2210	M22X1.5	16	10	19.5	10	27	<input type="checkbox"/>
20211-24-08T	M24X1.5	12	08	16.5	11	30	<input type="checkbox"/>
20211-2410	M24X1.5	16	10	20.5	10.5	30	<input type="checkbox"/>
20211-27-08T	M27X1.5	12	08	18.5	10	32	<input type="checkbox"/>
20211-27-10T	M27X1.5	16	10	19.5	10	32	<input type="checkbox"/>
20211-3012	M30X1.5	20	12	21.5	11	36	<input type="checkbox"/>
20211-3314	M33X2	22	14	21.5	13	41	<input type="checkbox"/>

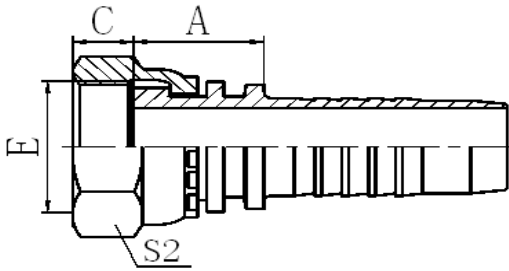

20212 20212-T
 国标公制内螺纹平面
 GB METRIC FEMALE FLAT SEAT

代号 PART NO.	螺纹 E THREAD E	胶管 HOSE BORE		尺寸 DIMENSIONS				选中 Select
		公称内径 DN	标号 DASH	A	S2			
20212-12-04	M12X1.25	6	04	15.5	17			<input type="checkbox"/>
20212-14-04	M14X1.5	6	04	16.5	19			<input type="checkbox"/>
20212-14-05	M14X1.5	8	05	17	19			<input type="checkbox"/>
20212-16-05	M16X1.5	8	05	18	22			<input type="checkbox"/>
20212-18-06	M18X1.5	10	06	19	24			<input type="checkbox"/>
20212-22-08	M22X1.5	12	08	19.5	27			<input type="checkbox"/>
20212-27-10	M27X1.5	16	10	22	32			<input type="checkbox"/>
20212-30-12	M30X1.5	20	12	22.8	36			<input type="checkbox"/>
20212-36-12T	M36X2	20	12	21.3	41			<input type="checkbox"/>
20212-36 4T	M36X2	22	14	22	41			<input type="checkbox"/>
20212-39-14T	M39X2	22	14	24.5	46			<input type="checkbox"/>
20212-39-16T	M39X2	25	16	24.5	46			<input type="checkbox"/>
20212-42-20	M42X2	32	20	26.5	50			<input type="checkbox"/>
20212-45-20T	M45X2	32	20	25.5	55			<input type="checkbox"/>
20212-52-24T	M52X2	40	24	25	60			<input type="checkbox"/>
20212-60-24T	M60X2	40	24	25	70			<input type="checkbox"/>
20212-60-28T	M60X2	45	28	27	70			<input type="checkbox"/>
20212-64-32T	M64X2	50	32	27	75			<input type="checkbox"/>

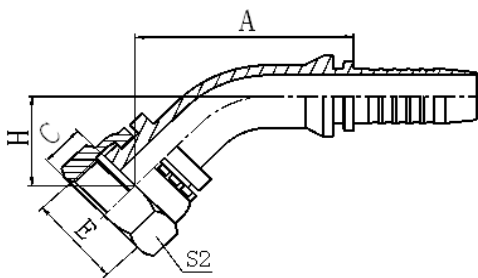

20231 20231-T
 30°公制内螺纹平面
 30° METRIC FEMALE FLAT SEAT
 参考 REF. GB/T 9065.3

代号 PART NO.	螺纹 E THREAD E	胶管 HOSE BORE		尺寸		DIMENSIONS		选中 Select
		公称内径 DN	标号 DASH	A	C	H	S2	
20231-22-08	M22X1.5	12	08	63.3	10	15	27	<input type="checkbox"/>
20231-27-10T	M27X1.5	16	10	73.7	10	15.1	32	<input type="checkbox"/>
20231-30-12	M30X1.5	20	12	84.4	11	18.6	36	<input type="checkbox"/>
20231-36-12T	M36X2	20	12	92.5	13	18.8	41	<input type="checkbox"/>
20231-39-16T	M39X2	25	16	90.2	13	17.8	46	<input type="checkbox"/>
20231-45-20T	M45X2	32	20	102.8	15	20	55	<input type="checkbox"/>
20231-52-24T	M52X2	40	24	116.2	17	21.8	60	<input type="checkbox"/>

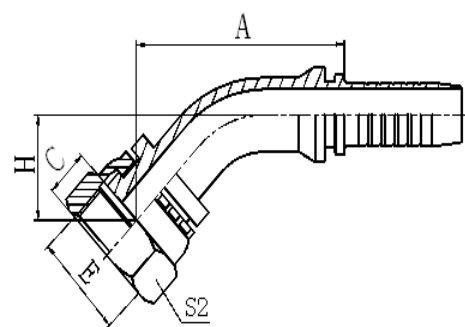

20241 20241-T
 45°公制内螺纹平面
 45° METRIC FEMALE FLAT SEAT
 参考 REF. GB/T 9065.3

代号 PART NO.	螺纹 E THREAD E	胶管 HOSE BORE		尺寸		DIMENSIONS		选中 Select
		公称内径 DN	标号 DASH	A	C	H	S2	
20241-14-04	M14X1.5	6	04	40.5	8.5	18.5	19	<input type="checkbox"/>
20241-14-05	M14X1.5	8	05	42.7	8.5	19.3	19	<input type="checkbox"/>
20241-16-05	M16X1.5	8	05	44.4	8.5	20	22	<input type="checkbox"/>
20241-18-06	M18X1.5	10	06	45.7	8	21.4	24	<input type="checkbox"/>
20241-22-08	M22X1.5	12	08	58.9	10	24	27	<input type="checkbox"/>
20241-27-10T	M27X1.5	16	10	71.2	10	26.4	32	<input type="checkbox"/>
20241-30-12	M30X1.5	20	12	78.1	11	30	36	<input type="checkbox"/>
20241-36-12T	M36X2	20	12	75	13	27.5	41	<input type="checkbox"/>
20241-36-14T	M36X2	22	14	77.3	13	27	41	<input type="checkbox"/>
20241-36-16	M36X2	25	16	85.7	13	31.5	41	<input type="checkbox"/>
20241-39-16T	M39X2	25	16	83.9	13	29.7	46	<input type="checkbox"/>
20241-42-20	M42X2	32	20	97.3	15	36.6	50	<input type="checkbox"/>
20241-45-20T	M45X2	32	20	94.5	15	33.8	55	<input type="checkbox"/>
20241-52-20T	M52X2	32	20	94.5	17	33.8	60	<input type="checkbox"/>
20241-52-24T	M52X2	40	24	108.5	17	37.7	60	<input type="checkbox"/>
20241-60-28T	M60X2	45	28	118.7	20	43.6	70	<input type="checkbox"/>
20241-64-32T	M64X2	50	32	127.8	23	45.6	75	<input type="checkbox"/>

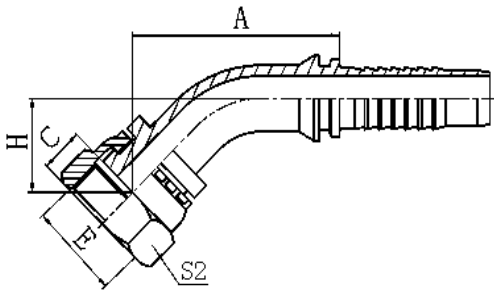

20242 20242-T
45°国标公制内螺纹平面
45° GB METRIC FEMALE FLAT SEAT

代号 PART NO.	螺纹 E THREAD E	胶管 HOSE BORE		尺寸 DIMENSIONS				选中 Select
		公称内径 DN	标号 DASH	A	H	S2		
20242-16-04	M16X1.5	6	04	42.3	19.2	22	<input type="checkbox"/>	
20242-18-06	M18X1.5	10	06	47.2	21.4	24	<input type="checkbox"/>	
20242-22-08	M22X1.5	12	08	59.9	24	27	<input type="checkbox"/>	
20242-27-10	M27X1.5	16	10	71.7	26.4	32	<input type="checkbox"/>	
20242-30-12	M30X1.5	20	12	79.4	30	36	<input type="checkbox"/>	
20242-36-14T	M36X2	22	14	79.3	27	41	<input type="checkbox"/>	
20242-39-16T	M39X2	25	16	86.2	29.7	46	<input type="checkbox"/>	
20242-45-20T	M45X2	32	20	96.5	33.8	55	<input type="checkbox"/>	
20242-52-24T	M52X2	40	24	108.8	37.7	60	<input type="checkbox"/>	
20242-64-32T	M64X2	50	32	128.8	45.6	75	<input type="checkbox"/>	

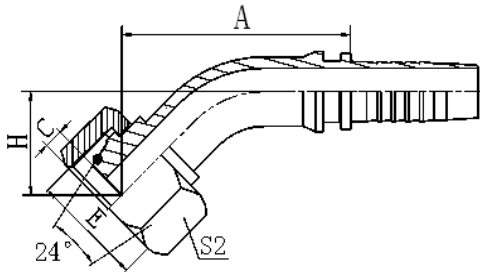

20442 20442-T
45°公制内螺纹 24°锥带 O 形圈轻系列
45°METRIC FEMALE 24°CONE O-RING L.T.

代号 PART NO.	螺纹 E THREAD E	软管 HOSE BORE		管子外径 TUBE O.D.	尺寸 DIMENSIONS			选中 Select
		公称内径 DN	标号 DASH		A	H	S2	
20442-14-04	M14X1.5	6	04	8	50	27	19	<input type="checkbox"/>
20442-16-05	M16X1.5	8	05	10	53	28.2	22	<input type="checkbox"/>
20442-18-06	M18X1.5	10	06	12	55.7	29.9	24	<input type="checkbox"/>
20442-22-08	M22X1.5	12	08	15	69.1	33.2	27	<input type="checkbox"/>
20442-26-10	M26X1.5	16	10	18	81.2	35.9	32	<input type="checkbox"/>
20442-27-10	M27X1.5	16	10	18	81.2	35.9	32	<input type="checkbox"/>
20442-30-12	M30X2	20	12	22	91.1	41.7	36	<input type="checkbox"/>
20442-36-16	M36X2	25	16	28	98	42.8	41	<input type="checkbox"/>
20442-45-20T	M45X2	32	20	35	100.1	40.8	55	<input type="checkbox"/>
20442-52-24T	M52X2	40	24	42	116.6	45.8	60	<input type="checkbox"/>

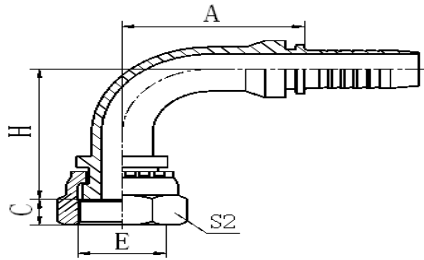

20291 20291-T
90°公制内螺纹平面
90° METRIC FEMALE FLAT SEAT
参考 REF. GB/T 9065.3

代号	螺纹 E	胶管 HOSE BORE		尺寸		DIMENSIONS		选中
PART NO.	THREAD E	公称内径 DN	标号 DASH	A	C	H	S2	Select
20291-12-02	M12X1.25	4	02	26.5	8	30.5	17	<input type="checkbox"/>
20291-12-04	M12X1.25	6	04	30	8	33.5	17	<input type="checkbox"/>
20291-14-04	M14X1.5	6	04	30	8.5	34	19	<input type="checkbox"/>
20291-14-05	M14X1.5	8	05	33	8.5	37	19	<input type="checkbox"/>
20291-16-04	M16X1.5	6	04	30	8	35	22	<input type="checkbox"/>
20291-16-05	M16X1.5	8	05	34	8	38	22	<input type="checkbox"/>
20291-16-06	M16X1.5	10	06	35.3	8	40.3	22	<input type="checkbox"/>
20291-18-05T	M18X1.5	8	05	33	8	39	24	<input type="checkbox"/>
20291-18-06	M18X1.5	10	06	35.75	8	41.3	24	<input type="checkbox"/>
20291-22-08	M22X1.5	12	08	41	10	48	27	<input type="checkbox"/>
20291-22-10	M22X1.5	16	10	57.5	10	53	27	<input type="checkbox"/>
20291-24-08T	M24X1.5	12	08	41	11	45.5	30	<input type="checkbox"/>
20291-27-04T	M27X1.5	6	04	30	10	35.5	32	<input type="checkbox"/>
20291-27-08T	M27X1.5	12	08	41	10	46	32	<input type="checkbox"/>
20291-27-10T	M27X1.5	16	10	56	10	51	32	<input type="checkbox"/>
20291-30-12	M30X1.5	20	12	66.2	11	63.5	36	<input type="checkbox"/>
20291-33-14	M33X2	22	14	71.2	13	65	41	<input type="checkbox"/>
20291-36-14T	M36X2	22	14	71.2	13	61	41	<input type="checkbox"/>
20291-36-16	M36X2	25	16	76.7	13	70	41	<input type="checkbox"/>
20291-39-16T	M39X2	25	16	76.7	13	67.5	46	<input type="checkbox"/>

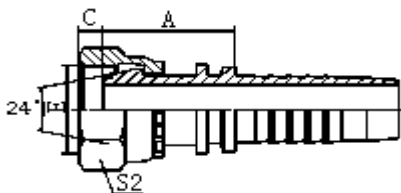

20412 20412-T
公制内螺纹 24°锥带 O 形圈轻系列
METRIC FEMALE 24° CONE L.T.

代号	螺纹 E	软管 HOSE BORE		管子外径	尺寸 DIMENSIONS			选中
PART NO.	THREAD E	公称内径 DN	标号 DASH	TUBE O.D.	A		S2	Select
20412-16-05	M16X1.5	8	05	10	29.5		22	<input type="checkbox"/>
20412-16-06	M16X1.5	10	06	10	29.5		22	<input type="checkbox"/>
20412-18-06	M18X1.5	10	06	12	30.5		24	<input type="checkbox"/>
20412-22-08	M22X1.5	12	08	15	33		27	<input type="checkbox"/>
20412-26-10	M26X1.5	16	10	18	35.5		32	<input type="checkbox"/>
20412-27-10	M27X1.5	16	10	18	35.5		32	<input type="checkbox"/>
20412-30-12	M30X2	20	12	22	39.3		36	<input type="checkbox"/>
20412-36-16	M36X2	25	16	28	40.5		41	<input type="checkbox"/>
20412-45-20T	M45X2	32	20	35	42.5		55	<input type="checkbox"/>
20412-52-20T	M52X2	32	20	42	44.5		60	<input type="checkbox"/>
20412-52-24T	M52X2	40	24	42	38.5		60	<input type="checkbox"/>

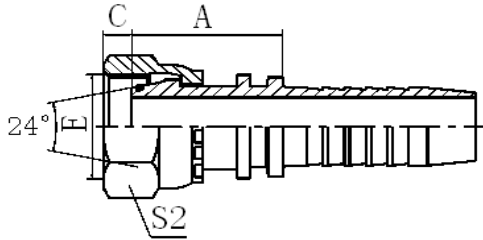

20411 20411-T
公制内螺纹 24°锥带 O 形圈轻系列
METRIC FEMALE 24° CONE O-RING L.T.DIN3865

代号 PART NO.	螺纹 E THREAD E	胶管 HOSE BORE		管子外径 TUBE O.D.	O 形圈 O RING	尺寸 DIMENSIONS			选中 Select
		公称内径 DN	标号 DASH			A	C	S2	
20411-1204	M12X1.5	6	04	6	O04.5X1.5	26	1	17	<input type="checkbox"/>
20411-1404	M14X1.5	6	04	8	O06.5X1.5	27.5	2	19	<input type="checkbox"/>
20411-1406	M14X1.5	10	06	8	O06.5X1.5	27.5	2	19	<input type="checkbox"/>
20411-1604	M16X1.5	6	04	10	O08.0X1.5	28	2	22	<input type="checkbox"/>
20411-1605	M16X1.5	8	05	10	O08.0X1.5	28	2	22	<input type="checkbox"/>
20411-1606	M16X1.5	10	06	10	O08.0X1.5	28	2	22	<input type="checkbox"/>
20411-1805T	M18X1.5	8	05	12	O10.0X1.5	27.5	1.8	22	<input type="checkbox"/>
20411-1806	M18X1.5	10	06	12	O10.0X1.5	29	2.5	24	<input type="checkbox"/>
20411-1808	M18X1.5	12	08	12	O10.0X1.5	29.5	2.5	24	<input type="checkbox"/>
20411-2205T	M22X1.5	8	05	15	O12.0X2.0	29.5	2.1	27	<input type="checkbox"/>
20411-2206T	M22X1.5	10	06	15	O12.0X2.0	29	2.5	27	<input type="checkbox"/>
20411-2208	M22X1.5	12	08	15	O12.0X2.0	32	2.5	27	<input type="checkbox"/>
20411-2610	M26X1.5	16	10	18	O15.0X2.0	35	2.5	32	<input type="checkbox"/>
20411-2612	M26X1.5	20	12	18	O15.0X2.0	35	2.5	32	<input type="checkbox"/>
20411-2710T	M27X1.5	16	10	18	O15.0X2.0	35	2.5	32	<input type="checkbox"/>
20411-2712	M27X1.5	20	12	18	O15.0X2.0	35	2.5	32	<input type="checkbox"/>
20411-3010T	M30X2	16	10	22	O20.0X2.0	35	4	36	<input type="checkbox"/>
20411-3012	M30X2	20	12	22	O20.0X2.0	38	4	36	<input type="checkbox"/>
20411-3612T	M36X2	20	12	28	O26.0X2.0	35	4	41	<input type="checkbox"/>
20411-3614T	M36X2	22	14	28	O26.0X2.0	36	4	41	<input type="checkbox"/>

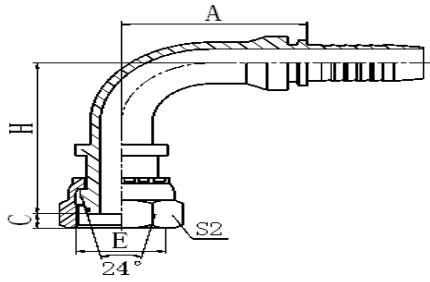

20491 20491-T
90°公制内螺纹 24°锥带 O 形圈轻系列
90° METRIC FEMALE 24° CONE O-RING L.T. DIN3865

代号 PART NO.	螺纹 E THREAD E	胶管 HOSE BORE		管子外径 TUBE O.D.	O 形 圈 O RING	尺寸 DIMENSIONS				选中 Select
		公称内径 DN	标号 DASH			A	C	H	S2	
20491-1203	M12X1.5	5	03	6	O04.5X1.5	26.5	1	41.5	17	<input type="checkbox"/>
20491-1204	M12X1.5	6	04	6	O04.5X1.5	30	1	44.5	17	<input type="checkbox"/>
20491-1404	M14X1.5	6	04	8	O06.5X1.5	30	2	46	19	<input type="checkbox"/>
20491-1604	M16X1.5	6	04	10	O08.0X1.5	30	2	46.5	22	<input type="checkbox"/>
20491-1605	M16X1.5	8	05	10	O08.0X1.5	33	2	49.5	22	<input type="checkbox"/>
20491-1606	M16X1.5	10	06	10	O08.0X1.5	35.3	2	51.8	22	<input type="checkbox"/>
20491-1805T	M18X1.5	8	05	12	O10.0X1.5	33	2.5	42	22	<input type="checkbox"/>
20491-1806	M18X1.5	10	06	12	O10.0X1.5	35.3	2.5	53.3	24	<input type="checkbox"/>
20491-2206T	M22X1.5	10	06	15	O12.0X2.0	35.3	2.5	47.3	27	<input type="checkbox"/>
20491-2208	M22X1.5	12	08	15	O12.0X2.0	41	2.5	61	27	<input type="checkbox"/>
20491-2608T	M26X1.5	12	08	18	O15.0X2.0	42	2.5	51	32	<input type="checkbox"/>
20491-2610	M26X1.5	16	10	18	O15.0X2.0	56.5	2.5	67.5	32	<input type="checkbox"/>
20491-2612	M26X1.5	20	12	18	O15.0X2.0	65.5	2.5	77	32	<input type="checkbox"/>
20491-2710T	M27X1.5	16	10	18	O15.0X2.0	56.5	2.5	67.5	32	<input type="checkbox"/>
20491-2712	M27X1.5	20	12	18	O15.0X2.0	65.5	2.5	77	32	<input type="checkbox"/>
20491-3010T	M30X2	16	10	22	O20.0X2.0	56.5	4	57.2	36	<input type="checkbox"/>
20491-3012	M30X2	20	12	22	O20.0X2.0	65.5	4	80	36	<input type="checkbox"/>
20491-3612T	M36X2	20	12	28	O26.0X2.0	65.5	4	69	41	<input type="checkbox"/>
20491-3614T	M36X2	22	14	28	O26.0X2.0	71.2	4	70	41	<input type="checkbox"/>
20491-4516T	M45X2	25	16	35	O32.0X2.5	76.7	5	75	55	<input type="checkbox"/>

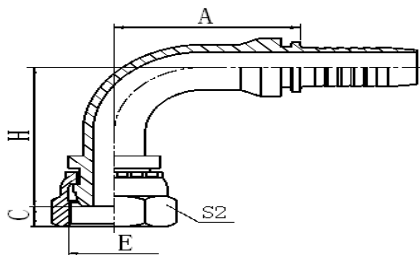

20491C 20491C-T
90°公制内螺纹 24°球面轻系列 DIN 3868
90° METRIC FEMALE 24° MULTISEAL L.T.DIN 3868

代号 PART NO.	螺纹 E THREAD E	胶管 HOSE BORE		管子外径 TUBE O.D.	尺寸 DIMENSIONS				选中 Select
		公称内径 DN	标号 DASH		A	C	H	S2	
20491C-14-04	M14X1.5	6	04	8	30	3.5	39.5	19	<input type="checkbox"/>
20491C-16-04	M16X1.5	6	04	10	30	3.5	40	22	<input type="checkbox"/>
20491C-16-05	M16X1.5	8	05	10	33	3.5	43	22	<input type="checkbox"/>
20491C-16-06	M16X1.5	10	06	10	35.25	3.5	45.2	22	<input type="checkbox"/>
20491C-18-06	M18X1.5	10	06	12	35.25	3	47.25	24	<input type="checkbox"/>
20491C-22-08	M22X1.5	12	08	15	41	4.5	53	27	<input type="checkbox"/>
20491C-26-10	M26X1.5	16	10	18	56.5	4	60	32	<input type="checkbox"/>
20491C-30-12	M30X2	20	12	22	65.5	7	68.5	36	<input type="checkbox"/>
20491C-36-12T	M36X2	20	12	28	65.5	6.5	67.5	41	<input type="checkbox"/>

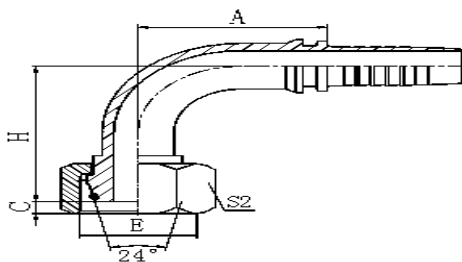

20492 20492-T
90°公制内螺纹 24°锥带 O 形圈轻系列
90° METRIC FEMALE 24° CONE O-RING L.T.

代号 PART NO.	螺纹 E THREAD E	软管 HOSE BORE		管子外径 TUBE O.D.	尺寸 DIMENSIONS			选中 Select
		公称内径 DN	标号 DASH		A	H	S2	
20492-14-04	M14X1.5	6	04	8	31	46	19	
20492-16-05	M16X1.5	8	05	10	34.5	49.5	22	
20492-18-06	M18X1.5	10	06	12	36.8	53.3	24	
20492-22-08	M22X1.5	12	08	15	42	61	27	
20492-26-10	M26X1.5	16	10	18	57	67.5	32	
20492-27-10	M27X1.5	16	10	18	57	67.5	32	
20492-30-12	M30X2	20	12	22	66.8	80	36	
20492-36-16	M36X2	25	16	28	77.7	86	41	
20492-45-20T	M45X2	32	20	35	92	88.5	55	
20492-52-24T	M52X2	40	24	42	109.4	103.5	60	

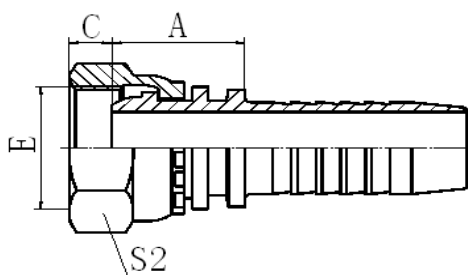

20511C 20511C-T
公制内螺纹 24°球面重系列
METRIC FEMALE 24° MULTISEAL H.T.DIN3868

代号 PART NO.	螺纹 E THREAD E	胶管 HOSE BORE		管子外径 TUBE O.D.	尺寸 DIMENSIONS			选中 Select
		公称内径 DN	标号 DASH		A	C	S2	
20511C-18-04T	M18X1.5	6	04	10	21	3	22	
20511C-20-05T	M20X1.5	8	05	12	21.5	4.5	24	
20511C-20-06T	M20X1.5	10	06	12	21.5	4.5	24	
20511C-22-06T	M22X1.5	10	06	14	21.5	4.5	27	
20511C-24-08T	M24X1.5	12	08	16	23	5	30	
20511C-30-10T	M30X2	16	10	20	26.5	7	36	
20511C-36-12T	M36X2	20	12	25	27	6.5	41	
20511C-42-16T	M42X2	25	16	30	29.5	9	50	
20511C-52-20T	M52X2	32	20	38	34	8	60	

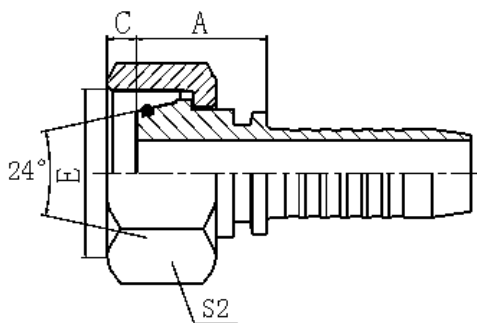

20511 20511-T
公制内螺纹 24°锥带 O 形圈重系列
METRIC FEMALE 24° CONE O-RING H.T.DIN3865

代号 PART NO.	螺纹 E THREAD E	胶管 HOSE BORE		管子外径 TUBE O.D.	O 形圈 O RING	尺寸 DIMENSIONS			选中 Select
		公称内径 DN	标号 DASH			A	C	S2	
20511-14-04	M16X1.5	6	04	6	O04.5X1.5	28.5	1.1	19	<input type="checkbox"/>
20511-16-04	M16X1.5	6	04	8	O06.5X1.5	29	1.5	22	<input type="checkbox"/>
20511-16-05	M16X1.5	8	05	8	O06.5X1.5	29	1.5	22	<input type="checkbox"/>
20511-18-04T	M18X1.5	6	04	10	O08.0X1.5	26.5	2	22	<input type="checkbox"/>
20511-18-06	M18X1.5	10	06	10	O08.0X1.5	29	2	24	<input type="checkbox"/>
20511-20-06T	M20X1.5	10	06	12	O10.0X1.5	28.5	2.5	24	<input type="checkbox"/>
20511-20-08	M20X1.5	12	08	12	O10.0X1.5	31.5	2.5	27	<input type="checkbox"/>
20511-22-06T	M22X1.5	10	06	14	O11.0X2.0	28.5	2.5	27	<input type="checkbox"/>
20511-22-08	M22X1.5	12	08	14	O11.0X2.0	31.5	2.5	27	<input type="checkbox"/>
20511-24-06T	M24X1.5	10	06	16	O13.0X2.0	28.5	2.5	30	<input type="checkbox"/>
20511-24-08T	M24X1.5	12	08	16	O13.0X2.0	30	3	30	<input type="checkbox"/>
20511-30-10T	M30X2	16	10	20	O16.3X2.4	36	3	36	<input type="checkbox"/>
20511-30-12	M30X2	20	12	20	O16.3X2.4	39	3	36	<input type="checkbox"/>
20511-36-12T	M36X2	20	12	25	O20.3X2.4	36	3	41	<input type="checkbox"/>
20511-36-14T	M36X2	22	14	25	O20.3X2.4	36	3	41	<input type="checkbox"/>
20511-42-12T	M42X2	20	12	30	O25.3X2.4	40	5	50	<input type="checkbox"/>
20511-42-16T	M42X2	25	16	30	O25.3X2.4	41	5	50	<input type="checkbox"/>
20511-52-20T	M52X2	32	20	38	O33.3X2.4	44	6.5	60	<input type="checkbox"/>
20511-52-24T	M52X2	40	24	38	O33.3X2.4	44	6.5	60	<input type="checkbox"/>

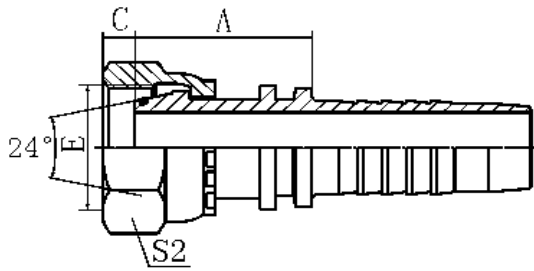

20512 20512-T
公制内螺纹 24°锥带 O 形圈重系列
METRIC FEMALE 24° CONE O-RING H.T.

代号 PART NO.	螺纹 E THREAD E	软管 HOSE BORE		管子外径 TUBE O.D.	尺寸 DIMENSIONS				选中 Select
		公称内径 DN	标号 DASH		A		S2		
20512-16-04	M16X1.5	6	04	8	30		22		<input type="checkbox"/>
20512-18-04T	M18X1.5	6	04	10	27.5		22		<input type="checkbox"/>
20512-20-05T	M20X1.5	8	05	12	30		24		<input type="checkbox"/>
20512-20-06T	M20X1.5	10	06	12	28		24		<input type="checkbox"/>
20512-22-06T	M22X1.5	10	06	14	30		27		<input type="checkbox"/>
20512-24-08T	M24X1.5	12	08	16	28.5		30		<input type="checkbox"/>
20512-30-10T	M30X2	16	10	20	34		36		<input type="checkbox"/>
20512-36-12T	M36X2	20	12	25	35.3		46		<input type="checkbox"/>
20512-42-16T	M42X2	25	16	30	39.5		50		<input type="checkbox"/>
20512-52-16T	M52X2	32	16	25	41.5		60		<input type="checkbox"/>
20512-52-20T	M52X2	32	20	38	44.5		60		<input type="checkbox"/>
20512-52-24T	M52X2	40	24	25	41.5		60		<input type="checkbox"/>

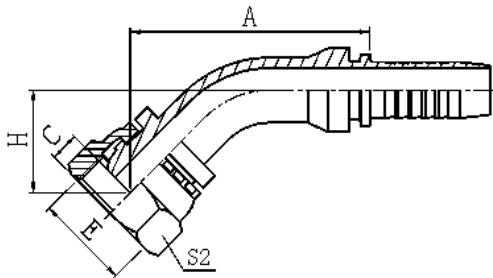

20541C 20541C-T
45°公制内螺纹 24°球面系列 DIN 3868
45° METRIC FEMALE MULTISEAL H.T.DIN 3868

代号 PART NO.	螺纹 E THREAD E	胶管 HOSE BORE		管子外径 TUBE O.D.	尺寸 DIMENSIONS				选中 Select
		公称内径 DN	标号 DASH		A	C	H	S2	
20541C-16-04	M16X1.5	6	04	8	44.8	3	22.7	19	<input type="checkbox"/>
20541C-18-04T	M18X1.5	6	04	10	43.7	3	21.6	22	<input type="checkbox"/>
20541C-20-06T	M20X1.5	10	06	12	48.9	4.5	24.6	24	<input type="checkbox"/>
20541C-24-08T	M24X1.5	12	08	16	61.4	2.5	26.5	30	<input type="checkbox"/>

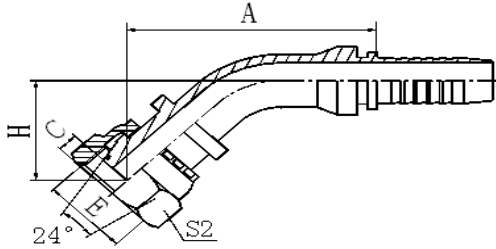

20541 20541-T
 45°公制内螺纹 24°锥带 O 形圈重系列
 45°METRIC FEMALE 24°CONE O-RING H.T.DIN3865

代号 PART NO.	螺纹 E THREAD E	胶管 HOSE BORE		管子外径 TUBE O.D.	O 形圈 O RING	尺寸 DIMENSIONS				选中 Select
		公称内径 DN	标号 DASH			A	C	H	S2	
20541-1404	M16X1.5	6	04	6	O04.5X1.5	50.1	1.1	28	19	<input type="checkbox"/>
20541-1604	M16X1.5	6	04	8	O06.5X1.5	50.4	1.5	28.3	22	<input type="checkbox"/>
20541-1605	M16X1.5	8	05	8	O06.5X1.5	52.2	1.5	28.9	22	<input type="checkbox"/>
20541-1804T	M18X1.5	6	04	10	O08.0X1.5	43.4	2	21.3	22	<input type="checkbox"/>
20541-1806	M18X1.5	10	06	10	O08.0X1.5	54.3	2	29.6	24	<input type="checkbox"/>
20541-2006T	M20X1.5	10	06	12	O10.0X1.5	49.7	2.5	25	24	<input type="checkbox"/>
20541-2008	M20X1.5	12	08	12	O10.0X1.5	67.8	2.5	32.8	27	<input type="checkbox"/>
20541-2206T	M22X1.5	10	06	14	O11.0X2.0	49.6	2.5	25.3	27	<input type="checkbox"/>
20541-2208	M22X1.5	12	08	14	O11.0X2.0	68.1	2.5	33.2	27	<input type="checkbox"/>
20541-2408T	M24X1.5	12	08	16	O13.0X2.0	62.5	3	27.5	30	<input type="checkbox"/>
20541-2410	M24X1.5	16	10	16	O13.0X2.0	80.7	2.5	35.9	30	<input type="checkbox"/>
20541-3010T	M30X2	16	10	20	O16.3X2.4	75.8	3	31	36	<input type="checkbox"/>
20541-3012	M30X2	20	12	20	O16.3X2.4	90.5	3	42.4	36	<input type="checkbox"/>
20541-3612T	M36X2	20	12	25	O20.3X2.4	82.7	3	34.6	41	<input type="checkbox"/>
20541-3614T	M36X2	22	14	25	O20.3X2.4	84.4	3	34	41	<input type="checkbox"/>
20541-4216T	M42X2	25	16	30	O25.3X2.4	92.3	5	36.8	50	<input type="checkbox"/>
20541-5220T	M52X2	32	20	38	O33.3X2.4	103.4	6.5	41.2	60	<input type="checkbox"/>
20541-5224T	M52X2	40	24	38	O33.3X2.4	115.9	6.5	45.1	60	<input type="checkbox"/>

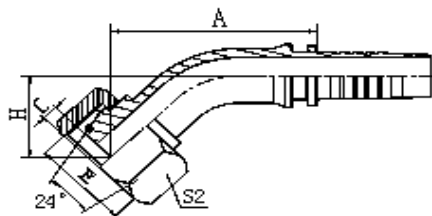

20542 20542-T
45°公制内螺纹 24°锥带 O 形圈重系列
45° METRIC FEMALE 24° CONE O-RING H.T.

代号 PART NO.	螺纹 E THREAD E	软管 HOSE BORE		管子外径 TUBE O.D.	尺寸 DIMENSIONS				选中 Select
		公称内径 DN	标号 DASH		A	H	S2		
20542-16-04	M16X1.5	6	04	8	51.4		28.3	22	
20542-18-04T	M18X1.5	6	04	10	45.4		22.3	22	
20542-20-05T	M20X1.5	8	05	12	49.6		24.3	24	
20542-22-06T	M22X1.5	10	06	14	51.2		25.3	27	
20542-24-08T	M24X1.5	12	08	16	63.5		27.5	30	
20542-30-10T	M30X2	16	10	20	76.3		31	36	
20542-36-12T	M36X2	20	12	25	82.4		33	46	
20542-42-16T	M42X2	25	16	30	93.3		36.8	50	
20542-52-20T	M52X2	32	20	38	103.9		41.2	60	

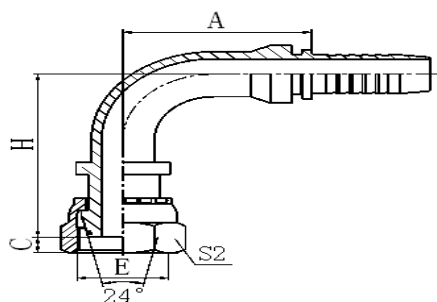

20591 20591-T
90°公制内螺纹 24°锥带 O 形圈重系列
90°METRIC FEMALE 24° CONE O-RING H.T. DIN3865

代号 PART NO.	螺纹 E THREAD E	胶管 HOSE BORE		管子外径 TUBE O.D.	O 形圈 O RING	尺寸 DIMENSIONS				选中 Select
		公称内径 DN	标号 DASH			A	C	H	S2	
20591-1404	M16X1.5	6	04	6	O04.5X1.5	30	1.1	47.5	19	
20591-1604	M16X1.5	6	04	8	O06.5X1.5	30	1.5	48	22	
20591-1605	M16X1.5	8	05	8	O06.5X1.5	33	1.5	51	22	
20591-1805T	M18X1.5	8	05	10	O08.0X1.5	33	2	41.5	22	
20591-1806	M18X1.5	10	06	10	O08.0X1.5	35.3	2	52.8	24	
20591-2006T	M20X1.5	10	06	12	O10.0X1.5	35.8	2.5	46.3	24	
20591-2008	M20X1.5	12	08	12	O10.0X1.5	41	2.5	61	27	
20591-2206T	M22X1.5	10	06	14	O11.0X2.0	35.3	2.5	46.8	27	
20591-2208	M22X1.5	12	08	14	O11.0X2.0	41	2.5	61	27	
20591-2408T	M24X1.5	12	08	16	O13.0X2.0	41	3	53	30	
20591-2410	M24X1.5	16	10	16	O13.0X2.0	56.5	2.5	67.5	30	
20591-3010T	M30X2	16	10	20	O16.3X2.4	56.5	3	60.5	36	
20591-3012	M30X2	20	12	20	O16.3X2.4	65.5	3	81	36	
20591-3612T	M36X2	20	12	25	O20.3X2.4	66.2	3	70	41	
20591-3614T	M36X2	22	14	25	O20.3X2.4	71.2	3	71	41	
20591-4216T	M42X2	25	16	30	O25.3X2.4	78	5	77.5	50	
20591-5220T	M52X2	32	20	38	O33.3X2.4	93	6.5	89	60	
20591-5224T	M52X2	40	24	38	O33.3X2.4	109.4	6.5	102.5	60	

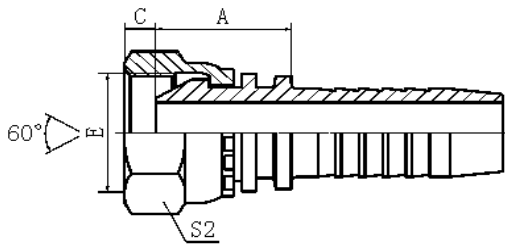

20611 20611-T
公制内螺纹 60°外锥面
METRIC FEMALE 60° CONE

代号 PART NO.	螺纹 E THREAD E	胶管 HOSE BORE		尺寸 DIMENSIONS			选中 Select
		公称内径 DN	标号 DASH	A	C	S2	
20611-1404	M14X1.5	6	04	18	5.5	19	<input type="checkbox"/>
20611-1605	M16X1.5	8	05	19	5.5	22	<input type="checkbox"/>
20611-1606	M16X1.5	10	06	19	5.5	22	<input type="checkbox"/>
20611-1806	M18X1.5	10	06	20	5.5	24	<input type="checkbox"/>
20611-2008	M20X1.5	12	08	22	6.5	27	<input type="checkbox"/>
20611-2208	M22X1.5	12	08	22.5	6	27	<input type="checkbox"/>
20611-2410	M24X1.5	16	10	24.5	6.5	30	<input type="checkbox"/>
20611-2610	M26X1.5	16	10	25.5	6	32	<input type="checkbox"/>
20611-27-10DT	M27X1.5	16	10	25.5	6	32	<input type="checkbox"/>
20611-2710T	M27X2	16	10	25.5	6	32	<input type="checkbox"/>
20611-3010D	M30X1.5	16	10	26.5	6	36	<input type="checkbox"/>
20611-3012D	M30X1.5	20	12	26.5	6	36	<input type="checkbox"/>
20611-3012	M30X2	20	12	26.5	6	36	<input type="checkbox"/>
20611-3616	M36X2	25	16	30	6.5	41	<input type="checkbox"/>
20611-3916T	M39X2	25	16	30	6.5	46	<input type="checkbox"/>
20611-4520T	M45X2	32	20	31	8.5	55	<input type="checkbox"/>
20611-5224T	M52X2	40	24	32	10	60	<input type="checkbox"/>

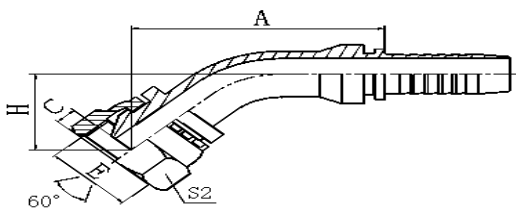

20641 20641-T
45°公制内螺纹 60°外锥面
45° METRIC FEMALE 60° CONE

代号 PART NO.	螺纹 E THREAD E	胶管 HOSE BORE		尺寸		DIMENSIONS		选中 Select
		公称内径 DN	标号 DASH	A	C	H	S2	
20641-14-04	M14X1.5	6	04	42.7	5.5	20.6	19	<input type="checkbox"/>
20641-16-05	M16X1.5	8	05	45.1	5.5	21.8	22	<input type="checkbox"/>
20641-18-06	M18X1.5	10	06	47.4	5.5	23.2	24	<input type="checkbox"/>
20641-22-08	M22X1.5	12	08	61.8	6	26.8	27	<input type="checkbox"/>
20641-27-10DT	M27X1.5	16	10	71.4	6	27.1	32	<input type="checkbox"/>
20641-30-12D	M30X1.5	20	12	81.6	6	33.5	36	<input type="checkbox"/>
20641-36-14T	M36X2	22	14	81.9	6.5	31.6	41	<input type="checkbox"/>
20641-39-16T	M39X2	25	16	88.5	6.5	34.3	46	<input type="checkbox"/>
20641-45-20T	M45X2	32	20	99.1	8.5	38.4	55	<input type="checkbox"/>
20641-52-24T	M52X2	40	24	113.4	10	42.7	60	<input type="checkbox"/>

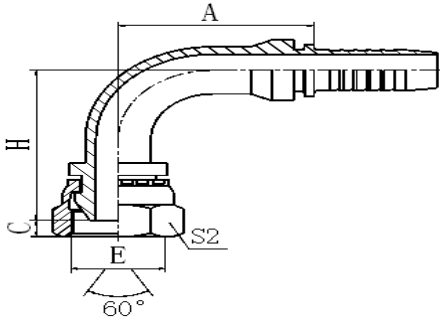

20691 20691-T
90°公制内螺纹 60°外锥面
90° METRIC FEMALE 60° CONE

代号 PART NO.	螺纹 E THREAD E	胶管 HOSE BORE		尺寸		DIMENSIONS		选中 Select
		公称内径 DN	标号 DASH	A	C	H	S2	
20691-14-04	M14X1.5	6	04	30	5.5	37	19	
20691-16-05	M16X1.5	8	05	33	5.5	40.5	22	
20691-18-06	M18X1.5	10	06	35.3	5.5	43.8	24	
20691-22-08	M22X1.5	12	08	41	6	52	27	
20691-2710DT	M27X1.5	16	10	56.5	6	58	32	
20691-30-12D	M30X1.5	20	12	66.2	6	68.5	36	
20691-36-16	M36X2	25	16	78	6.5	76.5	41	
20691-36-14T	M36X2	22	14	71.2	6.5	67.5	41	
20691-39-16T	M39X2	25	16	76.7	6.5	74	46	
20691-45-20T	M45X2	32	20	91.5	8.5	85	55	
20691-52-24T	M52X2	40	24	109.4	10	99	60	

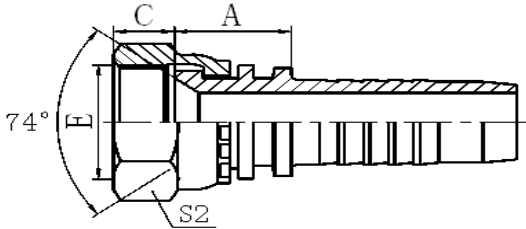

20712 20712-T
国标公制内螺纹 74°内锥面
GB METRIC FEMALE 74° CONE SEAT

代号 PART NO.	螺纹 E THREAD E	胶管 HOSE BORE		尺寸 DIMENSIONS				选中 Select
		公称内径 DN	标号 DASH	A	S2			
20712-14-04	M14X1.5	6	04	16.5	19			
2071216 -05	M16X1.5	8	05	17.5	22			
20712-18-06	M18X1.5	10	06	19	24			
20712-22-08	M22X1.5	12	08	20	27			
20712-24-08T	M24X1.5	12	08	17.5	30			
20712-27-10	M27X1.5	16	10	22	32			
20712-30-12	M30X1.5	20	12	22.8	36			
20712-36-14T	M36X2	22	14	22	41			
20712-39-16T	M39X2	25	16	24.5	46			
20712-45-20T	M45X2	32	20	25.5	55			
20712-52-24T	M52X2	40	24	25	60			

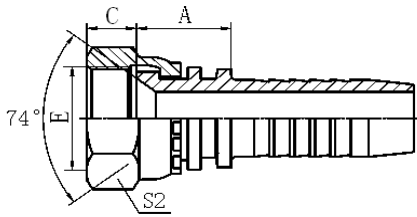

20711 20711-T
 国标公制内螺纹 74°内锥面
 GB METRIC FEMALE 74° CONE SEAT

代号 PART NO.	螺纹 E THREAD E	胶管 HOSE BORE		尺寸 DIMENSIONS					选中 Select
		公称内径 DN	标号 DASH	A	C	S2			
20711-10-02	M10X1	4	02	14	7.5	14			<input type="checkbox"/>
20711-12-03	M12X1.5	5	03	14	9	17			<input type="checkbox"/>
20711-12-04	M12X1.5	6	04	14.5	10	17			<input type="checkbox"/>
20711-14-04	M14X1.5	6	04	15.5	8.5	19			<input type="checkbox"/>
20711-14-05	M14X1.5	8	05	15.5	8.5	19			<input type="checkbox"/>
20711-14-06	M14X1.5	10	06	15.5	8.5	19			<input type="checkbox"/>
20711-16-04	M16X1.5	6	04	16.5	8	22			<input type="checkbox"/>
20711-16-05	M16X1.5	8	05	16.5	8	22			<input type="checkbox"/>
20711-16-06	M16X1.5	10	06	16	8	22			<input type="checkbox"/>
20711-18-05T	M18X1.5	8	05	16	8	22			<input type="checkbox"/>
20711-18-06	M18X1.5	10	06	17.5	10	24			<input type="checkbox"/>
20711-20-06T	M20X1.5	10	06	16	10	24			<input type="checkbox"/>
20711-20-08	M20X1.5	12	08	18.5	10	27			<input type="checkbox"/>
20711-22-06T	M22X1.5	10	06	16	10	27			<input type="checkbox"/>
20711-22-08	M22X1.5	12	08	18.5	10	27			<input type="checkbox"/>
20711-22-10	M22X1.5	16	10	19.5	10	27			<input type="checkbox"/>
20711-24-08T	M24X1.5	12	08	16.5	11	30			<input type="checkbox"/>
20711-27-08T	M27X1.5	12	08	18.5	11	32			<input type="checkbox"/>
20711-27-10T	M27X1.5	16	10	21.5	11	32			<input type="checkbox"/>

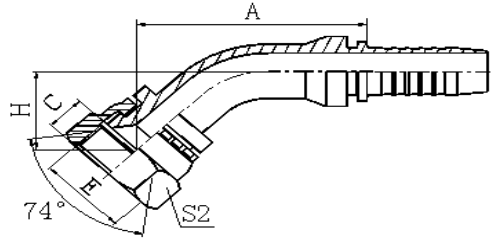

20741

45°国标公制内螺纹 74°内锥面

45° GB METRIC FEMALE 74° CONE SEAT

代号 PART NO.	螺纹 E THREAD E	胶管 HOSE BORE		尺寸		DIMENSIONS		选中 Select
		公称内径 DN	标号 DASH	A	C	H	S2	
20741-14-04	M14X1.5	6	04	40.5	8.5	18.5	19	
20741-16-05	M16X1.5	8	05	44.4	8	20	22	
20741-18-06	M18X1.5	10	06	45.7	10	21.4	24	
20741-22-08	M22X1.5	12	08	58.9	10	24	27	
20741-27-10	M27X1.5	16	10	71.2	11	26.4	32	
20741-30-12	M30X1.5	20	12	78.1	11	30	36	
20741-33-12	M33X2	20	12	77.4	13	30	41	
20741-33-16	M33X2	25	16	85	13	30.8	41	
20741-36-14	M36X2	22	14	79.8	14	29.6	41	
20741-36-16	M36X2	25	16	85.7	14	31.5	41	
20741-39-16	M39X2	25	16	86.1	14	31.8	46	
20741-4520W	M45X2	32	20	97	15	36.2	55	
20741-5224W	M52X2	40	24	112.9	17	40.9	60	

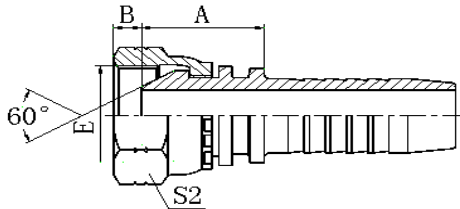

21611

美制 NPSM 内螺纹 60°外锥面

NPSM FEMALE 60° CONE

代号 PART NO.	螺纹 E THREAD E	胶管 HOSE BORE		尺寸 DIMENSIONS			选中 Select
		公称内径 DN	标号 DASH	A	B	S2	
21611-0404	1/4"X18	6	04	22	4.6	19	
21611-0406	1/4"X18	10	06	22	4.6	19	
21611-0604	3/8"X18	6	04	23	6	22	
21611-0605	3/8"X18	8	05	23	6	22	
21611-0606	3/8"X18	10	06	23	6	22	
21611-0808	1/2"X14	12	08	23.5	7.5	27	
21611-1210	3/4"X14	16	10	27	8.9	32	
21611-1212	3/4"X14	20	12	27	8.9	32	
21611-16-12T	1"X11.5	20	12	25	10.5	41	
21611-1616	1"X11.5	25	16	28.5	10.5	41	
21611-20-20W	1.1/4"X11.5	32	20	29.5	11.2	50	
21611-24-20T	1.1/2"X11.5	32	20	29.5	11.2	55	
21611-24-24W	1.1/2"X11.5	40	24	31.5	11.2	55	
21611-32-32W	2"X11.5	50	32	31	11.2	70	

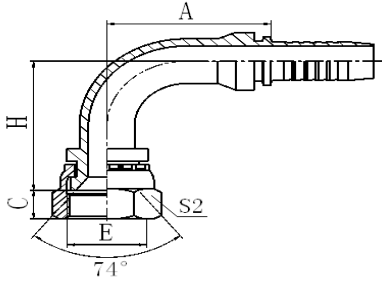

20791
90°国标公制内螺纹 74°内锥面
90° GB METRIC FEMALE 74° CONE SEAT

代号 PART NO.	螺纹 E THREAD E	胶管 HOSE BORE		尺寸		DIMENSIONS		选中 Select
		公称内径 DN	标号 DASH	A	C	H	S2	
20791-12-04C	M12X1.25	6	04	30	9	33.5	17	
20791-12-04	M12X1.5	6	04	30	10	33.5	17	
20791-14-04	M14X1.5	6	04	30	8.5	34	19	
20791-16-04	M16X1.5	6	04	30	8	35	22	
20791-16-05	M16X1.5	8	05	34	8	38	22	
20791-18-06	M18X1.5	10	06	35.3	10	41.3	24	
20791-22-08	M22X1.5	12	08	41	10	48	27	
20791-22-10	M22X1.5	16	10	56.5	10	52.5	27	
20791-27-10	M27X1.5	16	10	56.5	11	54	32	
20791-30-12	M30X1.5	20	12	66.2	11	63.5	36	
20791-33-12	M33X2	20	12	65.5	13	63.5	41	
20791-33-16	M33X2	25	16	76.7	13	69	41	
20791-36-12	M36X2	20	12	65.5	14	63.5	41	
20791-36-14	M36X2	22	14	71.2	14	64.5	41	
20791-39-16	M39X2	25	16	76.7	14	70.5	46	
20791-45-20W	M45X2	32	20	91.5	15	83	55	
20791-52-20W	M52X2	32	20	93	17	84.5	60	
20791-52-24W	M52X2	40	24	110.7	17	96.5	60	

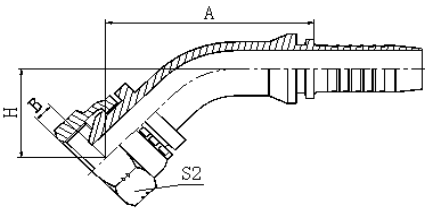

21641
45°美制 NPSM 内螺纹 60°外锥面
45° NPSM FEMALE 60° CONE

代号 PART NO.	螺纹 E THREAD E	胶管 HOSE BORE		尺寸 DIMENSIONS				选中 Select
		公称内径 DN	标号 DASH	A	B	H	S2	
21641-0404	1/4"X18	6	04	45.1	4.6	23	19	
21641-0606	3/8"X18	10	06	47.2	6	24.9	22	
21641-0808	1/2"X14	12	08	62.7	7.5	27.7	27	
21641-1212	3/4"X14	20	12	81.4	8.9	34	32	
21641-1616	1"X11.5	25	16	89.2	10.5	35	41	
21641-20-20W	1.1/4"X11.5	32	20	99.8	11.2	39.3	50	
21641-24-24W	1.1/2"X11.5	40	24	115.1	11.2	44.4	55	
21641-32-32W	2"X11.5	50	32	136.4	11.2	63.4	70	

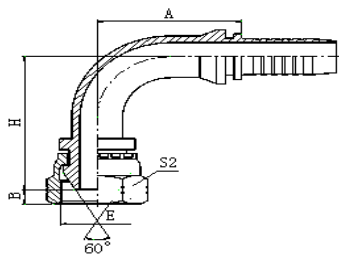

21691
90°美制 NPSM 内螺纹 60°外锥面
90° NPSM FEMALE 60° CONE

代号 PART NO.	螺纹 E THREAD E	胶管 HOSE BORE		尺寸 DIMENSIONS				选中 Select
		公称内径 DN	标号 DASH	A	B	H	S2	
21691-04-04	1/4"X18	6	04	30	4.6	40.5	19	
21691-06-04	3/8"X18	6	04	30	6	37.7	22	
21691-06-05	3/8"X18	8	05	34	6	40.7	22	
21691-06-06	3/8"X18	10	06	35.3	6	45.3	22	
21691-08-08	1/2"X14	12	08	41	7.5	53.2	27	
21691-12-10	3/4"X14	16	10	56.5	8.9	53.5	32	
21691-12-12	3/4"X14	20	12	65.5	8.9	69.1	32	
21691-16-12T	1"X11.5	20	12	65.5	10.5	64.5	41	
21691-16-16	1"X11.5	25	16	76.7	10.5	75	41	
21691-20-20W	1.1/4"X11.5	32	20	91.5	11.2	86	50	
21691-24-20T	1.1/2"X11.5	32	20	91.5	11.2	83.5	55	
21691-24-24W	1.1/2"X11.5	40	24	109.4	11.2	101.5	55	
21691-32-32W	2"X11.5	50	32	131.8	11.2	124.5	70	

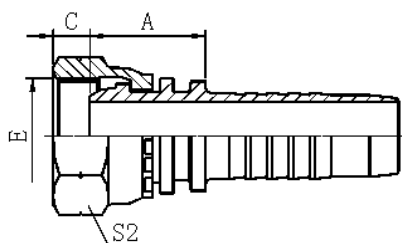

22112
英管内螺纹球面
BSP FEMALE MULTISEAL

代号 PART NO.	螺纹 E THREAD E	软管 HOSE BORE		尺寸 DIMENSIONS			选中 Select
		公称内径 DN	标号 DASH	A		S2	
22112-16-16	G1"X11	25	16	29		41	
22112-20-20	G1.1/4"X11	32	20	32		50	
22112-24-24	G1.1/2"X11	40	24	33		55	
22112-32-32	G2"X11	50	32	36		70	

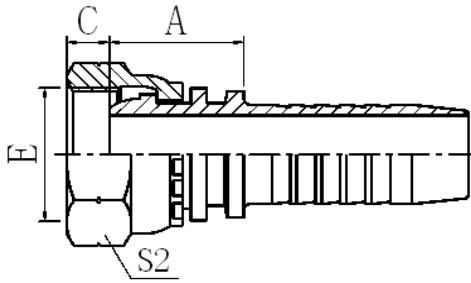

22111, 22111W, 22111-T
 英管内螺纹球面
 BSP FEMALE MULTISEAL

代号 PART NO.	螺纹 E THREAD E	胶管 HOSE BORE		尺寸 DIMENSIONS			选中 Select
		公称内径 DN	标号 DASH	A	C	S2	
22111-0204	G1/8"X28	6	04	19	2	14	<input type="checkbox"/>
22111-0403	G1/4"X19	5	03	19	4	19	<input type="checkbox"/>
22111-0404	G1/4"X19	6	04	19.5	4	19	<input type="checkbox"/>
22111-0605	G3/8"X19	8	05	20	5	22	<input type="checkbox"/>
22111-0606	G3/8"X19	10	06	20.5	5	22	<input type="checkbox"/>
22111-0608	G3/8"X19	12	08	21	5	22	<input type="checkbox"/>
22111-0806T	G1/2"X14	10	06	22.5	6	27	<input type="checkbox"/>
22111-0808	G1/2"X14	12	08	23	6	27	<input type="checkbox"/>
22111-0810	G1/2"X14	16	10	24	6	27	<input type="checkbox"/>
22111-1010	G5/8"X14	16	10	25	8	30	<input type="checkbox"/>
22111-1012	G5/8"X14	20	12	25	8	30	<input type="checkbox"/>
22111-1208T	G3/4"X14	12	08	25	9.5	32	<input type="checkbox"/>
22111-1210	G3/4"X14	16	10	26	9.5	32	<input type="checkbox"/>
22111-1212	G3/4"X14	20	12	26	9.5	32	<input type="checkbox"/>
22111-1612T	G1"X11	20	12	26.5	11	41	<input type="checkbox"/>
22111-1614	G1"X11	22	14	26.5	11	41	<input type="checkbox"/>
22111-1616	G1"X11	25	16	28	11	41	<input type="checkbox"/>
22111-2016T	G1.1/4"X11	25	16	27.5	11	50	<input type="checkbox"/>
22111-2020W	G1.1/4"X11	32	20	31.5	10	50	<input type="checkbox"/>
22111-2424W	G1.1/2"X11	40	24	37	11.5	55	<input type="checkbox"/>

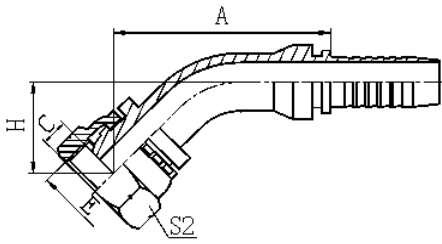

22141, 22141-T, 22141-W
 45°英管内螺纹球面
 45° BSP FEMALE MULTISEAL

代号 PART NO.	螺纹 E THREAD E	胶管 HOSE BORE		尺寸 DIMENSIONS				选中 Select
		公称内径 DN	标号 DASH	A	C	H	S2	
22141-0204	G1/8"X28	6	04	43.7	2	21.6	14	<input type="checkbox"/>
22141-0403	G1/4"X19	5	03	41.3	4	20.4	19	<input type="checkbox"/>
22141-0404	G1/4"X19	6	04	43.7	4	21.6	19	<input type="checkbox"/>
22141-0605	G3/8"X19	8	05	46.2	5	22.9	22	<input type="checkbox"/>
22141-0606	G3/8"X19	10	06	48.1	5	23.9	22	<input type="checkbox"/>
22141-0608	G3/8"X19	12	08	60.4	5	25.4	22	<input type="checkbox"/>
22141-08-04T	G1/2"X14	6	04	43.9	6	23.8	27	<input type="checkbox"/>
22141-08-06T	G1/2"X14	10	06	42.5	6	18.2	27	<input type="checkbox"/>
22141-0808	G1/2"X14	12	08	61.8	6	26.8	27	<input type="checkbox"/>
22141-0810	G1/2"X14	16	10	73	6	29	27	<input type="checkbox"/>
221411010	G5/8"X14	16	10	73.7	8	28.9	30	<input type="checkbox"/>
22141-1012	G5/8"X14	20	12	79.8	8	32.5	30	<input type="checkbox"/>
22141-12-08T	G3/4"X14	12	08	63.2	9.5	28.3	32	<input type="checkbox"/>
22141-1210	G3/4"X14	16	10	70.4	9.5	29.6	32	<input type="checkbox"/>
22141-1212	G3/4"X14	20	12	80.6	9.5	33.2	32	<input type="checkbox"/>
22141-1612	G1"X11	20	12	81.6	11	33.5	41	<input type="checkbox"/>
22141-1614	G1"X11	22	14	83.3	11	33	41	<input type="checkbox"/>
22141-1616	G1"X11	25	16	89.2	11	35	41	<input type="checkbox"/>
22141-20-16T	G1.1/4"X11	25	16	91.4	9.1	37.1	50	<input type="checkbox"/>
22141-20-20W	G1.1/4"X11	32	20	102.9	10	41.2	50	<input type="checkbox"/>

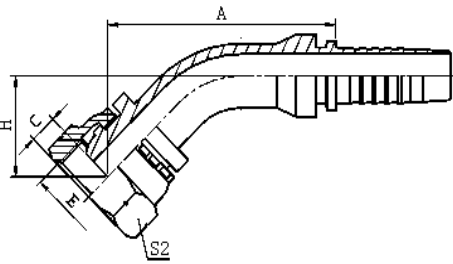

22142
 45°英管内螺纹球面
 45°BSP FEMALE MULTISEAL

代号 PART NO.	螺纹 E THREAD E	软管 HOSE BORE		尺寸 DIMENSIONS				选中 Select
		公称内径 DN	标号 DASH	A	C	H	S2	
22142-16-16	G1"X11	25	16	29		35	41	<input type="checkbox"/>
22142-20-20	G1.1/4"X11	32	20	32		41.2	50	<input type="checkbox"/>
22142-24-24	G1.1/2"X11	40	24	33		46.2	55	<input type="checkbox"/>
22142-32-32	G2"X11	50	32	36		54	70	<input type="checkbox"/>

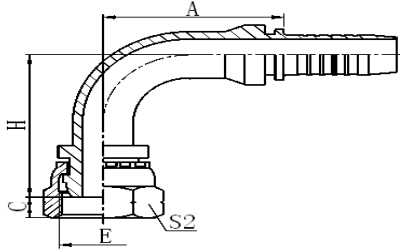

22191, 22191-T, 22191-W
 90°英管内螺纹球面
 90° BSP FEMALE MULTISEAL

代号 PART NO.	螺纹 E THREAD E	胶管 HOSE BORE		尺寸 DIMENSIONS				选中 Select
		公称内径 DN	标号 DASH	A	C	H	S2	
22191-0204	G1/8"X28	6	04	30	2	38.5	14	<input type="checkbox"/>
22191-0403	G1/4"X19	5	03	27	4	35	19	<input type="checkbox"/>
22191-0404	G1/4"X19	6	04	30	4	38.5	19	<input type="checkbox"/>
22191-0405	G1/4"X19	8	05	33	4	41.5	19	<input type="checkbox"/>
22191-0605	G3/8"X19	8	05	33	5	42	22	<input type="checkbox"/>
22191-0606	G3/8"X19	10	06	35.3	5	44.8	22	<input type="checkbox"/>
22191-0608	G3/8"X19	12	08	41	5	50	22	<input type="checkbox"/>
22191-08-06T	G1/2"X14	10	06	35.3	6	46.8	27	<input type="checkbox"/>
22191-0808	G1/2"X14	12	08	41	6	52	27	<input type="checkbox"/>
22191-0810	G1/2"X14	16	10	56.5	6	58	27	<input type="checkbox"/>
22191-1010	G5/8"X14	16	10	56.5	8	57.5	30	<input type="checkbox"/>
22191-1012	G5/8"X14	20	12	65.4	8	67	30	<input type="checkbox"/>
22191-12-08T	G3/4"X14	12	08	41	9.5	52	32	<input type="checkbox"/>
22191-121 0	G3/4"X14	16	10	56.5	9.5	58.5	32	<input type="checkbox"/>
22191-1212	G3/4"X14	20	12	65.5	9.5	68	32	<input type="checkbox"/>
22191-16-12T	G1"X11	20	12	66.2	11	68.5	41	<input type="checkbox"/>
22191-1614	G1"X11	22	14	71.2	11	69.5	41	<input type="checkbox"/>
22191-1616	G1"X11	25	16	76.7	11	75	41	<input type="checkbox"/>
22191-20-16T	G1.1/4"X11	25	16	76.7	10	78	50	<input type="checkbox"/>
22191-20-20W	G1.1/4"X11	32	20	92.3	10	85.3	50	<input type="checkbox"/>

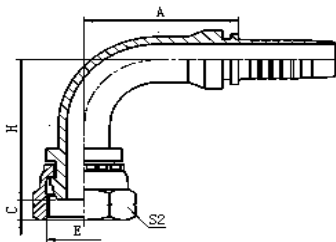

22192
 90°英管内螺纹球面
 90°BSP FEMALE MULTISEAL

代号 PART NO.	螺纹 E THREAD E	软管 HOSE BORE		尺寸 DIMENSIONS			选中 Select
		公称内径 DN	标号 DASH	A	H	S2	
22192-16-16	G1"X11	25	16	77.7	75	41	<input type="checkbox"/>
22192-20-20	G1.1/4"X11	32	20	93.5	89	50	<input type="checkbox"/>
22192-24-24	G1.1/2"X11	40	24	109.4	104	55	<input type="checkbox"/>
22192-32-32	G2"X11	50	32	132.8	125.25	70	<input type="checkbox"/>

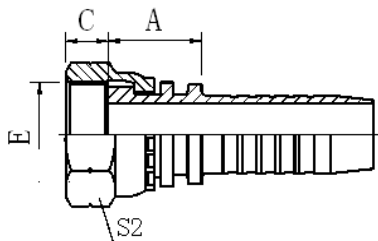

22211
 英管内螺纹平面
 BSP FEMALE FLAT SEAT

代号 PART NO.	螺纹 E THREAD E	胶管 HOSE BORE		尺寸 DIMENSIONS				选中 Select
		公称内径 DN	标号 DASH	A	C	S2		
22211-04-04	G1/4"X19	6	04	15.5	8	19		<input type="checkbox"/>
22211-04-06	G1/4"X19	10	06	15.5	8	19		<input type="checkbox"/>
22211-06-04	G3/8"X19	6	04	17	9	22		<input type="checkbox"/>
22211-06-05	G3/8"X19	8	05	17	9	22		<input type="checkbox"/>
22211-06-06	G3/8"X19	10	06	16.5	9	22		<input type="checkbox"/>
22211-06-08	G3/8"X19	12	08	17.5	9	22		<input type="checkbox"/>
22211-08-06T	G1/2"X14	10	06	18	10.5	27		<input type="checkbox"/>
22211-08-08	G1/2"X14	12	08	18.5	10.5	27		<input type="checkbox"/>
22211-10-08	G5/8"X4	12	08	20	12	30		<input type="checkbox"/>
22211-10-10	G5/8"X14	16	10	21	12	30		<input type="checkbox"/>
22211-12-08T	G3/4"X14	12	08	20.5	13.5	32		<input type="checkbox"/>
22211-12-10	G3/4"X14	16	10	21.5	13.5	32		<input type="checkbox"/>
22211-12-12	G3/4"X14	20	12	21.5	13.5	32		<input type="checkbox"/>
22211-16-12T	G1"X11	20	12	21.5	15.5	41		<input type="checkbox"/>
22211-16-16	G1"X11	25	16	23	15.5	41		<input type="checkbox"/>
22211-2020W	G1.1/4"X11	32	20	26	15.5	50		<input type="checkbox"/>
22211-2424W	G1.1/2"X11	40	24	27.5	17.5	55		<input type="checkbox"/>
22211-3232W	G2"X11	50	32	30.5	23	70		<input type="checkbox"/>

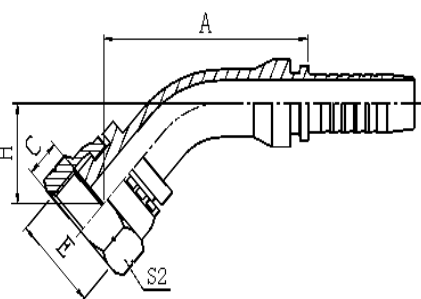

22241
 45°英管内螺纹平面
 45° BSP FEMALE FLAT SEAT

代号 PART NO.	螺纹 E THREAD E	胶管 HOSE BORE		尺寸 DIMENSIONS				选中 Select
		公称内径 DN	标号 DASH	A	C	H	S2	
22241-0404	G1/4"X19	6	04	40.9	8	18.8	19	<input type="checkbox"/>
22241-0606	G3/8"X19	10	06	45.3	9	21	22	<input type="checkbox"/>
22241-0808	G1/2"X14	12	08	58.9	10.5	24	27	<input type="checkbox"/>
22241-1212	G3/4"X14	20	12	77.4	13.5	30	32	<input type="checkbox"/>
22241-1616	G1"X11	25	16	82.7	15.5	31.5	41	<input type="checkbox"/>
22241-20-20W	G1.1/4"X11	32	20	97.3	15.5	36.6	50	<input type="checkbox"/>

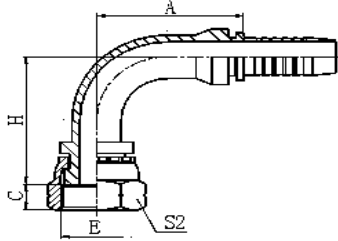

22291
90°英管内螺纹平面
90° BSP FEMALE FLAT SEAT

代号 PART NO.	螺纹 E THREAD E	胶管 HOSE BORE		尺寸 DIMENSIONS				选中 Select
		公称内径 DN	标号 DASH	A	C	H	S2	
22291-04-04	G1/4"X19	6	04	30	8	34.5	19	<input type="checkbox"/>
22291-06-06	G3/8"X19	10	06	35.3	9	41.3	22	<input type="checkbox"/>
22291-08-08	G1/2"X14	12	08	41	10.5	48	27	<input type="checkbox"/>
22291-12-12	G3/4"X14	20	12	65.5	13.5	63.5	32	<input type="checkbox"/>
22291-16-16	G1"X11	25	16	76.7	15.5	70	41	<input type="checkbox"/>
22291-2020W	G1.1/4"X11	32	20	91.5	15.5	82.5	50	<input type="checkbox"/>
22291-2424W	G1.1/2"X11	40	24	109.4	17.5	98.5	55	<input type="checkbox"/>

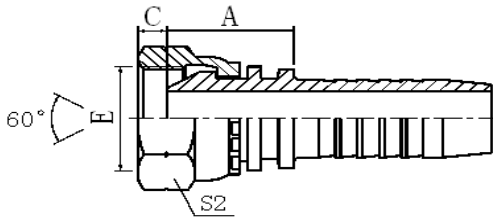

22611, 22611-T, 22611-W
英管内螺纹 60°外锥面
BSP FEMALE 60° CONE

代号 PART NO.	螺纹 E THREAD E	胶管 HOSE BORE		尺寸 DIMENSIONS			选中 Select
		公称内径 DN	标号 DASH	A	C	S2	
22611-02-03	G1/8"X28	5	03	15	5.5	14	<input type="checkbox"/>
22611-02-04	G1/8"X28	6	04	15	5.5	14	<input type="checkbox"/>
22611-04-03	G1/4"X19	5	03	17	5.5	19	<input type="checkbox"/>
22611-04-04	G1/4"X19	6	04	18	5.5	19	<input type="checkbox"/>
22611-04-05	G1/4"X19	8	05	18	5.5	19	<input type="checkbox"/>
22611-04-06	G1/4"X19	10	06	18	5.5	19	<input type="checkbox"/>
22611-06-04	G3/8"X19	6	04	19	6.3	22	<input type="checkbox"/>
22611-06-05	G3/8"X19	8	05	19	6.3	22	<input type="checkbox"/>
22611-06-06	G3/8"X19	10	06	19.5	6.3	22	<input type="checkbox"/>
22611-06-08	G3/8"X19	12	08	19.5	6.3	22	<input type="checkbox"/>
22611-08-06T	G1/2"X14	10	06	21	7.5	27	<input type="checkbox"/>
22611-08-08	G1/2"X14	12	08	21.5	7.5	27	<input type="checkbox"/>
22611-10-08	G5/8"X14	12	08	22	9.5	30	<input type="checkbox"/>
22611-10-10	G5/8"X14	16	10	23.5	9.5	30	<input type="checkbox"/>
22611-12-08T	G3/4"X14	12	08	22	10.9	32	<input type="checkbox"/>
22611-12-10	G3/4"X14	16	10	24	10.9	32	<input type="checkbox"/>
22611-12-12	G3/4"X14	20	12	24	10.9	32	<input type="checkbox"/>
22611-16-12T	G1"X11	20	12	24	11.7	41	<input type="checkbox"/>
22611-16-14	G1"X11	22	14	26	11.7	41	<input type="checkbox"/>
22611-16-16	G1"X11	25	16	27	11.7	41	<input type="checkbox"/>

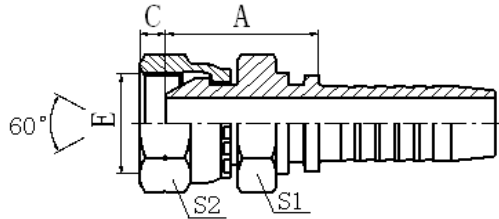

22611D
 英管内螺纹 60°外锥面双六角
 BSP FEMALE 60° CONE DOUBLE HEXAGON

代号 PART NO.	螺纹 E THREAD E	胶管 HOSE BORE		尺寸 DIMENSIONS				选中 Select
		公称内径 DN	标号 DASH	A	C	S1	S2	
22611D-04-04	G1/4"X19	6	04	23.5	5.5	19	19	<input type="checkbox"/>
22611D-06-06	G3/8"X19	10	06	26.5	6.3	22	22	<input type="checkbox"/>
22611D-08-08	G1/2"X14	12	08	31	7.5	27	27	<input type="checkbox"/>
22611D-10-08	G5/8"X14	12	08	32	9.5	30	30	<input type="checkbox"/>
22611D-12-08	G3/4"X14	12	08	33	10.9	32	32	<input type="checkbox"/>
22611D-12-12	G3/4"X14	20	12	34	10.9	32	32	<input type="checkbox"/>
22611D-16-16	G1"X11	25	16	35.5	11.7	41	41	<input type="checkbox"/>
22611D-20-20	G1.1/4"X11	32	20	43.5	11	50	50	<input type="checkbox"/>

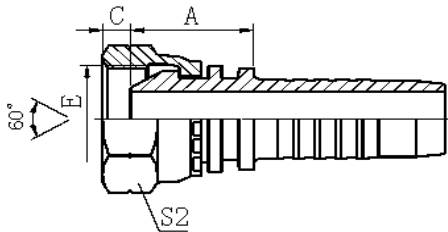

22612
 英管内螺纹 60°外锥面
 BSP FEMALE 60° CONE

代号 PART NO.	螺纹 E THREAD E	软管 HOSE BORE		尺寸 DIMENSIONS			选中 Select
		公称内径 DN	标号 DASH	A		S2	
22612-04-04	G1/4"X19	6	04	18.5		19	<input type="checkbox"/>
22612-06-06	G3/8"X19	10	06	21		22	<input type="checkbox"/>
22612-08-08	G1/2"X14	12	08	22.5		27	<input type="checkbox"/>
22612-10-10	G5/8"X14	16	10	24		30	<input type="checkbox"/>
22612-12-12	G3/4"X14	20	12	25.3		32	<input type="checkbox"/>

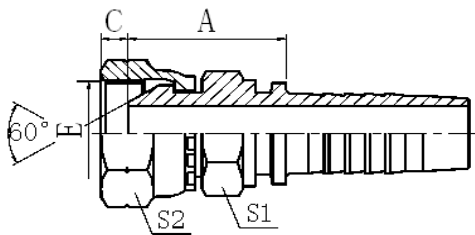

22612D-SM
 英管内螺纹 60°外锥面双六角
 BSP FEMALE 60° CONE DOUBLE HEXAGON

代号 PART NO.	螺纹 E THREAD E	胶管 HOSE BORE		尺寸 DIMENSIONS			选中 Select
		公称内径 DN	标号 DASH	A	S1	S2	
22612D-04-04SM	G1/4"X19	6	04	24.5	14	19	<input type="checkbox"/>
22612D-06-06SM	G3/8"X19	10	06	26	17	22	<input type="checkbox"/>
22612D-08-08SM	G1/2"X14	12	08	30	19	27	<input type="checkbox"/>
22612D-10-08SM	G5/8"X14	12	08	31	22	30	<input type="checkbox"/>
22612D-12-08SM	G3/4"X14	12	08	33	27	32	<input type="checkbox"/>
22612D-12-12SM	G3/4"X14	20	12	34.3	27	32	<input type="checkbox"/>
22612D-16-16SM	G1"X11	25	16	34.5	32	41	<input type="checkbox"/>

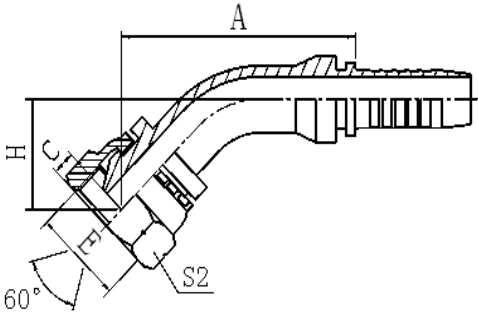

22641, 22641-W, 22641-T
 45°英管内螺纹 60°外锥面
 45° BSP FEMALE 60° CONE

代号 PART NO.	螺纹 E THREAD E	胶管 HOSE BORE		尺寸 DIMENSIONS				选中 Select
		公称内径 DN	标号 DASH	A	C	H	S2	
22641-0404	G1/4"X19	6	04	42.3	5.5	20.2	19	
22641-0604	G3/8"X19	6	04	43.2	6.3	21	22	
22641-0605	G3/8"X19	8	05	45.3	6.3	22	22	
22641-0606	G3/8"X19	10	06	46.9	6.3	22.6	22	
22641-08-06T	G1/2"X14	10	06	48.1	7.5	23.9	27	
22641-0808	G1/2"X14	12	08	61.1	7.5	26.1	27	
22641-1008	G5/8"X14	12	08	61.4	9.5	26.5	30	
22641-1010	G5/8"X14	16	10	72.6	9.5	27.8	30	
2264112 -08T	G3/4"X14	12	08	61.8	10.9	26.9	32	
22641-1210	G3/4"X14	16	10	73	10.9	28.2	32	
22641-1212	G3/4"X14	20	12	79.2	10.9	31.8	32	
22641-16-12T	G1"X11	20	12	80.8	11.7	33.4	41	
22641-1616	G1"X11	25	16	88.4	11.7	34.2	41	
22641-20-16T	G1.1/4"X11	25	16	85.3	11	31.1	50	
22641-20-20W	G1.1/4"X11	32	20	98.8	11	38	50	
22641-24-24W	G1.1/2"X11	40	24	116.8	13	45.5	55	
22641-32-32W	G2"X11	50	32	135.7	16	52.7	70	

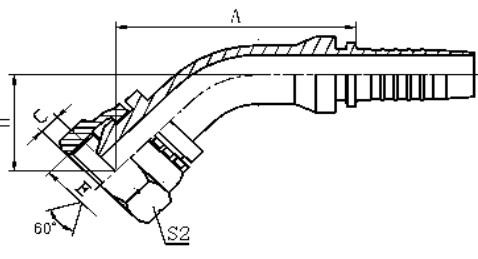

22642
 45°英管内螺纹 60°外锥面
 45° BSP FEMALE 60° CONE

代号 PART NO.	螺纹 E THREAD E	软管 HOSE BORE		尺寸 DIMENSIONS				选中 Select
		公称内径 DN	标号 DASH	A	C	H	S2	
22642-04-04	G1/4"X19	6	04	18.5		20.2	19	
22642-06-06	G3/8"X19	10	06	21		22.6	22	
22642-08-08	G1/2"X14	12	08	22.5		26.1	27	
22642-10-10	G5/8"X14	16	10	24		27.8	30	
22642-12-12	G3/4"X14	20	12	25.3		31.8	32	

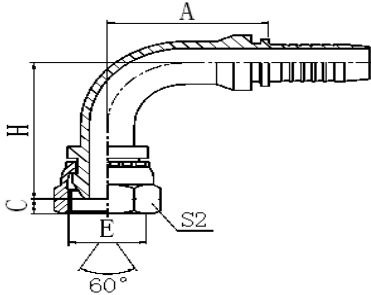

22691, 22691-W, 22691-T
 90°英管内螺纹 60°外锥面
 90° BSP FEMALE 60° CONE

代号 PART NO.	螺纹 E THREAD E	胶管 HOSE BORE		尺寸 DIMENSIONS				选中 Select
		公称内径 DN	标号 DASH	A	C	H	S2	
22691-02-03	G1/8"X28	5	03	26.5	5.5	31.5	14	
22691-02-04	G1/8"X28	6	04	30	5.5	34.5	14	
22691-04-03	G1/4"X19	5	03	26.5	5.5	33.5	19	
22691-04-04	G1/4"X19	6	04	30	5.5	36.5	19	
22691-04-05	G1/4"X19	8	05	33	5.5	39.5	19	
22691-04-06	G1/4"X19	10	06	30	5.5	36.5	19	
22691-06-04	G3/8"X19	6	04	30	6.3	37.7	22	
22691-06-05	G3/8"X19	8	05	33	6.3	40.7	22	
22691-06-06	G3/8"X19	10	06	35.3	6.3	43	22	
22691-08-06T	G1/2"X14	10	06	35.3	7	43.3	27	
22691-08-08	G1/2"X14	12	08	41	7.5	51	27	
22691-08-10	G1/2"X14	16	10	56.5	7.5	55.5	27	
22691-10-08	G5/8"X14	12	08	41	9.5	51.5	30	
22691-10-10	G5/8"X14	16	10	56.5	9.5	56	30	
22691-12-08T	G3/4"X14	12	08	41	10.9	52.1	32	
22691-12-10	G3/4"X14	16	10	56.5	10.9	56.6	32	
22691-12-12	G3/4"X14	20	12	65.5	10.9	66	32	
22691-16-12T	G1"X11	20	12	65.5	11.7	68.3	41	
22691-16-14	G1"X11	22	14	71.2	11.7	69.3	41	
22691-16-16	G1"X11	25	16	76.7	11.7	73.8	41	

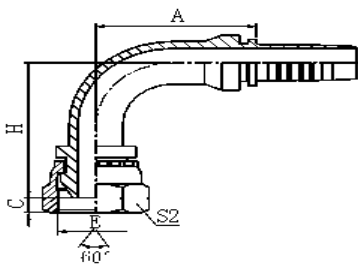

22692
 90°英管内螺纹 60°外锥面
 90° BSP FEMALE 60° CONE

代号 PART NO.	螺纹 E THREAD E	软管 HOSE BORE		尺寸 DIMENSIONS			选中 Select
		公称内径 DN	标号 DASH	A	H	S2	
22692-04-04	G1/4"X19	6	04	31	36.5	19	
22692-06-06	G3/8"X19	10	06	36.8	43	22	
22692-08-08	G1/2"X14	12	08	42	51	27	
22692-10-10	G5/8"X14	16	10	57	56	30	
22692-12-12	G3/4"X14	20	12	66.8	66.1	32	

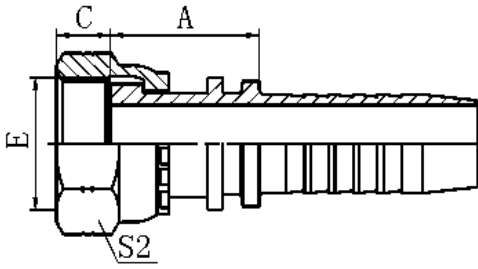

24211 , 24211-T, 24211W
 美制 ORFS 内螺纹平面
 ORFS FEMALE FLAT SEAT

代号 PART NO.	螺纹 E THREAD E	胶管 HOSE BORE		尺寸 DIMENSIONS			选中 Select
		公称内径 DN	标号 DASH	A	C	S2	
24211-04-04	9/16"X18	6	04	22.5	8.5	19	<input type="checkbox"/>
24211-04-05	9/16"X18	8	05	22.5	8.5	19	<input type="checkbox"/>
24211-04-06	9/16"X18	10	06	22.5	8.5	19	<input type="checkbox"/>
24211-06-04T	11/16"X16	6	04	23.5	10	22	<input type="checkbox"/>
24211-06-05T	11/16"X16	8	05	23.5	10	22	<input type="checkbox"/>
24211-06-06	11/16"X16	10	06	25.5	10	22	<input type="checkbox"/>
24211-06-08	11/16"X16	12	08	26	10	22	<input type="checkbox"/>
24211-08-05T	13/16"X16	8	05	25	11	27	<input type="checkbox"/>
24211-08-06T	13/16"X16	10	06	25	11	27	<input type="checkbox"/>
24211-080 8	13/16"X16	12	08	28	11	27	<input type="checkbox"/>
24211-08-10	13/16"X16	16	10	29	11	27	<input type="checkbox"/>
24211-10-08T	1"X14	12	08	29.5	13.5	30	<input type="checkbox"/>
24211-10-10	1"X14	16	10	33.5	13.5	30	<input type="checkbox"/>
24211-10-12	1"X14	20	12	33.5	13.5	30	<input type="checkbox"/>
24211-12-08T	1.3/16"X12	12	08	30.5	15	36	<input type="checkbox"/>
24211-12-10T	1.3/16"X12	16	10	31.5	15	36	<input type="checkbox"/>
24211-12-12	1.3/16"X12	20	12	35	15	36	<input type="checkbox"/>
24211-12-16	1.3/16"X12	25	16	36	15	36	<input type="checkbox"/>
24211-16-12T	1.7/16"X12	20	12	35	14.8	41	<input type="checkbox"/>
24211-16-14T	1.7/16"X12	22	14	34	14.8	41	<input type="checkbox"/>

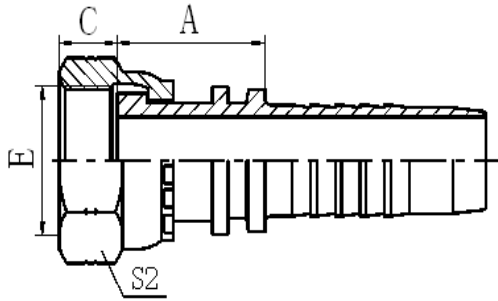

24212, 24212-T, 24212-W
美制 ORFS 内螺纹平面
ORFS FEMALE FLAT SEAT

代号 PART NO.	螺纹 E THREAD E	胶管 HOSE BORE		尺寸 DIMENSIONS				选中 Select
		公称内径 DN	标号 DASH	A	S2			
24212-04-04	9/16"X18	6	04	23.5	19			
24212-06-05	11/16"X16	8	05	27	22			
24212-06-06	11/16"X16	10	06	27	22			
24212-08-06T	13/16"X16	10	06	26.5	27			
24212-08-08	13/16"X16	12	08	29	27			
24212-08-10	13/16"X16	16	10	29.5	27			
24212-10-08T	1"X14	12	08	30.5	30			
24212-10-10	1"X14	16	10	34	30			
24212-12-08T	1.3/16"X12	12	08	32.5	36			
24212-12-10T	1.3/16"X12	16	10	32.5	36			
24212-12-12	1.3/16"X12	20	12	35.8	36			
24212-12-16	1.3/16"X12	25	16	36.5	36			
24212-16-12T	1.7/16"X12	20	12	35.3	41			
24212-16-16	1.7/16"X12	25	16	39.5	41			
24212-16-20	1.7/16"X12	32	20	39.5	41			
24212-20-16T	1.11/16"X12	25	16	35.5	50			
24212-20-20W	1.11/16"X12	32	20	40	50			
24212-20-24W	1.11/16"X12	40	24	39.5	50			
24212-24-20T	2"X12	32	20	36.5	60			
24212-24-24T	2"X12	40	24	36	60			

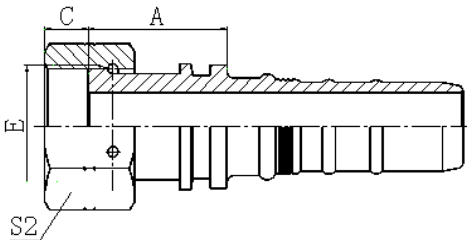

24213-W
美制 ORFS 内螺纹平面
ORFS FEMALE FLAT SEAT

代号 PART NO.	螺纹 E THREAD E	胶管 HOSE BORE		尺寸 DIMENSIONS				选中 Select
		公称内径 DN	标号 DASH	A	C	S2		
24213-12-12W	1.3/16"X12	20	12	41	15	36		
24213-16-16W	1.7/16"X12	25	16	44.4	15	41		
24213-20-20W	1.11/16"X12	32	20	47.8	15	50		
24213-24-24W	2"X12	40	24	48.2	14.8	60		

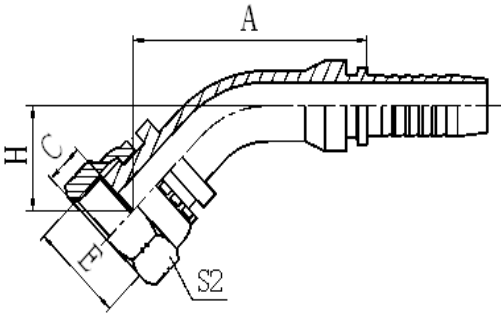

24241, 24241-T, 24241-W
 45° 美制 ORFS 内螺纹平面
 45° ORFS FEMALE FLAT SEAT

代号 PART NO.	螺纹 E THREAD E	胶管 HOSE BORE		尺寸 DIMENSIONS				选中 Select
		公称内径 DN	标号 DASH	A	H	C	S2	
24241-04-04	9/16"X18	6	04	45.5	23.4	8.5	19	<input type="checkbox"/>
24241-04-05	9/16"X18	8	05	47.6	24.3	8.5	19	<input type="checkbox"/>
24241-04-06	9/16"X18	10	06	49.2	24.9	8.5	19	<input type="checkbox"/>
24241-06-04T	11/16"X16	6	04	39.5	17.4	10	22	<input type="checkbox"/>
24241-06-05T	11/16"X16	8	05	42.3	19	10	22	<input type="checkbox"/>
24241-06-06	11/16"X16	10	06	51.7	27.4	10	22	<input type="checkbox"/>
24241-06-08	11/16"X16	12	08	63.9	29	10	22	<input type="checkbox"/>
24241-08-06T	13/16"X16	10	06	44.6	20.3	11	27	<input type="checkbox"/>
24241-08-08	13/16"X16	12	08	65.3	30.4	11	27	<input type="checkbox"/>
24241-08-10	13/16"X16	16	10	76.5	31.7	11	27	<input type="checkbox"/>
24241-10-08T	1"X14	12	08	58.2	23.3	13.5	30	<input type="checkbox"/>
24241-10-10	1"X14	16	10	79.7	34.9	13.5	30	<input type="checkbox"/>
24241-10-12	1"X14	20	12	86.5	38.4	13.5	30	<input type="checkbox"/>
24241-12-08T	1.3/16"X12	12	08	58.2	23.3	15	36	<input type="checkbox"/>
24241-12-10T	1.3/16"X12	16	10	69.4	24.6	15	36	<input type="checkbox"/>
24241-12-12	1.3/16"X12	20	12	87.6	39.5	15	36	<input type="checkbox"/>
24241-12-16	1.3/16"X12	25	16	95.3	41	15	36	<input type="checkbox"/>
24241-16-12T	1.7/16"X12	20	12	74	29.6	14.8	41	<input type="checkbox"/>
24241-16-14T	1.7/16"X12	22	14	78.7	28.5	14.8	41	<input type="checkbox"/>
24241-16-16T	1.7/16"X12	25	16	84.1	29.7	14.8	41	<input type="checkbox"/>

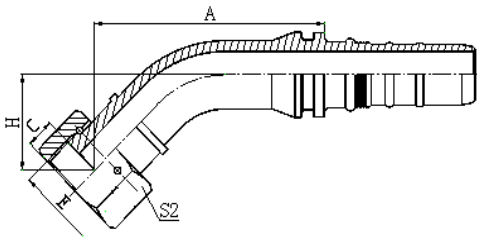

24243-W
 45°美制 ORFS 内螺纹平面
 45° ORFS FEMALE FLAT SEAT

代号 PART NO.	螺纹 E THREAD E	胶管 HOSE BORE		尺寸 DIMENSIONS				选中 Select
		公称内径 DN	标号 DASH	A	C	H	S2	
24243-121 2W	1.3/16"X12	20	12	97.7	15	42	36	<input type="checkbox"/>
24243-1616W	1.7/16"X12	25	16	111	15	44.6	41	<input type="checkbox"/>
24243-2020W	1.11/16"X12	32	20	124	15	49	50	<input type="checkbox"/>
24243-2424W	2"X12	40	24	138.2	14.8	53.6	60	<input type="checkbox"/>

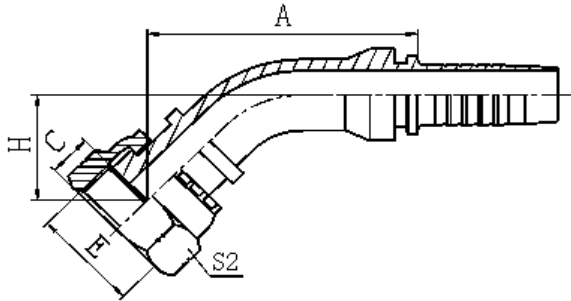

24242, 24242-T, 24242-W
 45°美制 ORFS 内螺纹平面
 45° ORFS FEMALE FLAT SEAT

代号 PART NO.	螺纹 E THREAD E	胶管 HOSE BORE		尺寸 DIMENSIONS				选中 Select
		公称内径 DN	标号 DASH	A	H	S2		
24242-04-04	9/16"X18	6	04	46.5	23.4	19		<input type="checkbox"/>
24242-06-05	11/16"X16	8	05	51.6	26.8	22		<input type="checkbox"/>
24242-06-06	11/16"X16	10	06	53.2	27.4	22		<input type="checkbox"/>
24242-08-06T	13/16"X16	10	06	46.8	21	27		<input type="checkbox"/>
24242-08-08	13/16"X16	12	08	66.3	30.4	27		<input type="checkbox"/>
24242-08-10	13/16"X16	16	10	77	31.7	27		<input type="checkbox"/>
24242-10-08T	1"X14	12	08	59.4	31.4	30		<input type="checkbox"/>
24242-10-10	1"X14	16	10	80.2	34.8	30		<input type="checkbox"/>
24242-12-08T	1.3/16"X12	12	08	60.8	32.8	36		<input type="checkbox"/>
24242-12-10T	1.3/16"X12	16	10	70	24.6	36		<input type="checkbox"/>
24242-12-12	1.3/16"X12	20	12	88.9	39.5	36		<input type="checkbox"/>
24242-12-16	1.3/16"X12	25	16	96.8	40.3	36		<input type="checkbox"/>
24242-16-12T	1.7/16"X12	20	12	72.7	29.6	41		<input type="checkbox"/>
24242-16-16	1.7/16"X12	25	16	98.6	42	41		<input type="checkbox"/>
24242-16-20	1.7/16"X12	32	20	108.9	46.1	41		<input type="checkbox"/>
24242-20-16T	1.11/16"X12	25	16	84.9	29.7	50		<input type="checkbox"/>
24242-20-20W	1.11/16"X12	32	20	109.3	48.4	50		<input type="checkbox"/>
24242-20-24W	1.11/16"X12	40	24	125	53	50		<input type="checkbox"/>
24242-24-20T	2"X12	32	20	96.5	33.8	60		<input type="checkbox"/>
24242-24-24W	2"X12	40	24	125.6	53.6	60		<input type="checkbox"/>

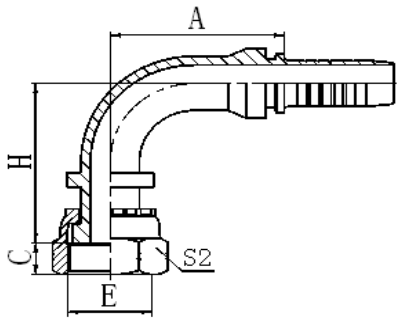

24291, 24291-T, 24291W
 90°美制 ORFS 内螺纹平面
 90° ORFS FEMALE FLAT SEAT

代号 PART NO.	螺纹 E THREAD E	胶管 HOSE BORE		尺寸 DIMENSIONS				选中 Select
		公称内径 DN	标号 DASH	A	H	C	S2	
24291-04-04	9/16"X18	6	04	30	41	8.5	19	<input type="checkbox"/>
24291-04-05	9/16"X18	8	05	33	44	8.5	19	<input type="checkbox"/>
24291-04-06	9/16"X18	10	06	35.3	46.3	8.5	19	<input type="checkbox"/>
24291-06-05T	11/16"X16	8	05	33	37.5	10	22	<input type="checkbox"/>
24291-06-06	11/16"X16	10	06	35.3	49.8	10	22	<input type="checkbox"/>
24291-06-08	11/16"X16	12	08	41	55	10	22	<input type="checkbox"/>
24291-08-06T	13/16"X16	10	06	35.3	39.8	11	27	<input type="checkbox"/>
24291-08-08	13/16"X16	12	08	41	57	11	27	<input type="checkbox"/>
24291-08-10	13/16"X16	16	10	56.5	61.5	11	27	<input type="checkbox"/>
24291-10-08T	1"X14	12	08	41	46	13.5	30	<input type="checkbox"/>
24291-10-10	1"X14	16	10	56.5	66	13.5	30	<input type="checkbox"/>
24291-10-12	1"X14	20	12	65.5	75.5	13.5	30	<input type="checkbox"/>
24291-12-10T	1.3/16"X12	16	10	56.5	51.5	15	36	<input type="checkbox"/>
24291-12-12	1.3/16"X12	20	12	65.5	77	15	36	<input type="checkbox"/>
24291-12-16	1.3/16"X12	25	16	76.7	83.5	15	36	<input type="checkbox"/>
24291-16-12T	1.7/16"X12	20	12	65.5	63	14.8	41	<input type="checkbox"/>
24291-16-14T	1.7/16"X12	22	14	71.2	63	14.8	41	<input type="checkbox"/>
24291-16-16T	1.7/16"X12	25	16	76.9	67.5	14.8	41	<input type="checkbox"/>
24291-16-20	1.7/16"X12	32	20	91.5	96	14.8	41	<input type="checkbox"/>
24291-20-16T	1.11/16"X12	25	16	76.7	67.5	15	50	<input type="checkbox"/>

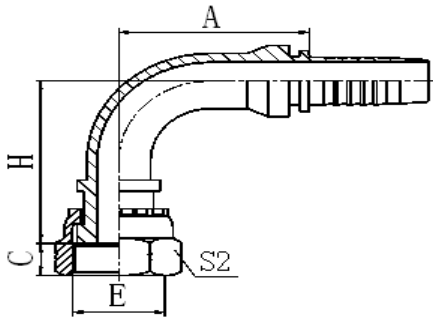

24292, 24292-T, 24292-W
 90°美制 ORFS 内螺纹平面
 90° ORFS FEMALE FLAT SEAT

代号 PART NO.	螺纹 E THREAD E	胶管 HOSE BORE		尺寸 DIMENSIONS				选中 Select
		公称内径 DN	标号 DASH	A	H	S2		
24292-04-04	9/16"X18	6	04	31	41	19		
24292-06-05	11/16"X16	8	05	34.5	47.5	22		
24292-06-06	11/16"X16	10	06	36.8	49.8	22		
24292-08-06T	13/16"X16	10	06	36.8	49.3	27		
24292-08-08	13/16"X16	12	08	42	57	27		
24292-08-10	13/16"X16	16	10	57	61.5	27		
24292-100 8T	1"X14	12	08	43	58.5	30		
24292-10-10	1"X14	16	10	57	66	30		
24292-12-08T	1.3/16"X12	12	08	43	60.5	36		
24292-12-10T	1.3/16"X12	16	10	57	51.5	36		
24292-12-12	1.3/16"X12	20	12	67.5	77	36		
24292-12-16	1.3/16"X12	25	16	78.5	83.5	36		
24292-16-12T	1.7/16"X12	20	12	65.2	76	41		
24292-16-16	1.7/16"X12	25	16	78.5	85	41		
24292-16-20	1.7/16"X12	32	20	93.5	96	41		
24292-20-16T	1.11/16"X12	25	16	78.5	67.5	50		
24292-20-20W	1.11/16"X12	32	20	93.5	96	50		
24292-20-24W	1.11/16"X12	40	24	109.4	113.5	50		
24292-24-20T	2"X12	32	20	93.5	78.5	60		
24292-24-24T	2"X12	40	24	109.4	92	60		

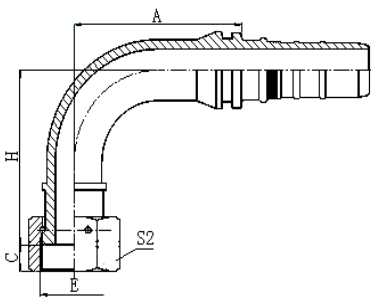

24293-W
 90°美制 ORFS 内螺纹平面
 90° ORFS FEMALE FLAT SEAT

代号 PART NO.	螺纹 E THREAD E	胶管 HOSE BORE		尺寸 DIMENSIONS				选中 Select
		公称内径 DN	标号 DASH	A	C	H	S2	
24293-1212W	1.3/16"X12	20	12	73.8	15	80.5	36	
24293-1616W	1.7/16"X12	25	16	88.9	15	88.5	41	
24293-2020W	1.11/16"X12	32	20	105.8	15	100	50	
24293-2424W	2"X12	40	24	123.2	14.8	114.5	60	

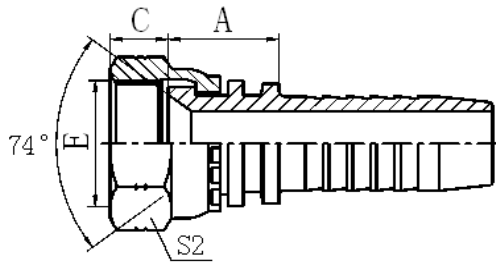

26711, 26711-T
美制 JIC 内螺纹 74°内锥面
JIC FEMALE 74° CONE SEAT

代号	螺纹 E	胶管 HOSE BORE		尺寸 DIMENSIONS				选中
PART NO.	THREAD E	公称内径 DN	标号 DASH	A	C	S2	Select	
26711-04-03	7/16"X20	5	03	14.5	9	15	<input type="checkbox"/>	
26711-04-04	7/16"X20	6	04	15	9	15	<input type="checkbox"/>	
26711-05-04	1/2"X20	6	04	15.5	9.5	17	<input type="checkbox"/>	
26711-05-05	1/2"X20	8	05	15.5	9.5	17	<input type="checkbox"/>	
26711-05-06	1/2"X20	10	06	15.5	9.5	17	<input type="checkbox"/>	
26711-06-04	9/16"X18	6	04	15.5	10.5	19	<input type="checkbox"/>	
26711-06-05	9/16"X18	8	05	15.5	10.5	19	<input type="checkbox"/>	
26711-06-06	9/16"X18	10	06	15.5	10.5	19	<input type="checkbox"/>	
26711-06-08	9/16"X18	12	08	16	10.5	19	<input type="checkbox"/>	
26711-08-06	3/4"X16	10	06	17.5	11	24	<input type="checkbox"/>	
26711-08-08	3/4"X16	12	08	18	11	24	<input type="checkbox"/>	
26711-08-10	3/4"X16	16	10	19.5	11	24	<input type="checkbox"/>	
26711-10-08	7/8"X14	12	08	18.5	13	27	<input type="checkbox"/>	
26711-10-10	7/8"X14	16	10	20	13	27	<input type="checkbox"/>	
26711-10-12	7/8"X14	20	12	20	13	27	<input type="checkbox"/>	
26711-12-08T	1.1/16"X12	12	08	19	15	32	<input type="checkbox"/>	
26711-12-10	1.1/16"X12	16	10	21.5	15	32	<input type="checkbox"/>	
26711-12-12	1.1/16"X12	20	12	21.5	15	32	<input type="checkbox"/>	
26711-12-16	1.1/16"X12	25	16	23	15	32	<input type="checkbox"/>	
26711-14-12	1.3/16"X12	20	12	21.5	15	36	<input type="checkbox"/>	

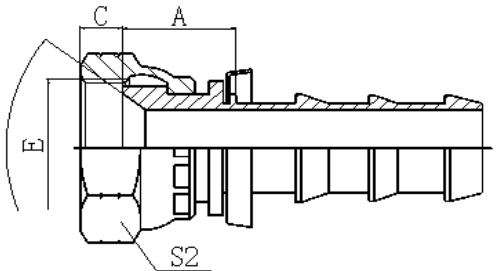

26711-PO
美制 JIC 内螺纹 74°内锥面
JIC FEMALE 74° CONE SEAT

代号	螺纹 E	胶管 HOSE BORE		尺寸 DIMENSIONS				选中
PART NO.	THREAD E	公称内径 DN	标号 DASH	A	C	S2	Select	
26711-04-04PO	7/16"X20	6	04	12.2	9	15	<input type="checkbox"/>	
26711-05-04PO	1/2"X20	6	04	12.2	9.5	17	<input type="checkbox"/>	
26711-06-06PO	9/16"X18	10	06	12.5	10.5	19	<input type="checkbox"/>	
26711-08-06PO	3/4"X16	10	06	12.5	11	24	<input type="checkbox"/>	
26711-08-08PO	3/4"X16	12	08	14.7	11	24	<input type="checkbox"/>	
26711-10-08PO	7/8"X14	12	08	15.2	13	27	<input type="checkbox"/>	
26711-10-10PO	7/8"X14	16	10			27	<input type="checkbox"/>	
26711-12-12PO	1.1/16"X12	20	12	17.4	15	32	<input type="checkbox"/>	
26711-16-16PO	1.5/16"X12	25	16			41	<input type="checkbox"/>	

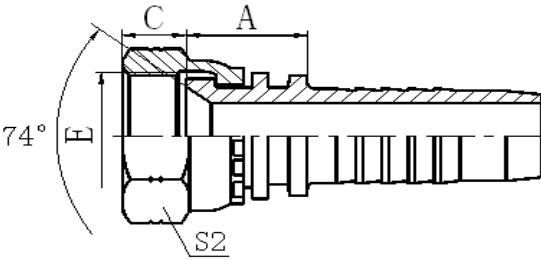

26712 , 26712-T, 26712-W
 美制 JIC 内螺纹 74°内锥面
 JIC FEMALE 74° CONE SEAT

代号 PART NO.	螺纹 E THREAD E	胶管 HOSE BORE		尺寸 DIMENSIONS				选中 Select
		公称内径 DN	标号 DASH	A	S2			
26712-04-04	7/16"X20	6	04	16	15			<input type="checkbox"/>
26712-06-04	9/16"X18	6	04	16.5	19			<input type="checkbox"/>
26712-06-06	9/16"X18	10	06	17	19			<input type="checkbox"/>
26712-08-06	3/4"X16	10	06	19	24			<input type="checkbox"/>
26712-08-08	3/4"X16	12	08	19	24			<input type="checkbox"/>
26712-10-08	7/8"X14	12	08	19.5	27			<input type="checkbox"/>
26712-10-10	7/8"X14	16	10	20.5	27			<input type="checkbox"/>
26712-10-12	7/8"X14	20	12	21.3	27			<input type="checkbox"/>
26712-12-08	1.1/16"X12	12	08	21.5	32			<input type="checkbox"/>
26712-12-10	1.1/16"X12	16	10	22	32			<input type="checkbox"/>
26712-12-12	1.1/16"X12	20	12	22.8	32			<input type="checkbox"/>
26712-12-14	1.1/16"X12	22	14	23.5	32			<input type="checkbox"/>
26712-12-16	1.1/16"X12	25	16	24	32			<input type="checkbox"/>
26712-16-12T	1.5/16"X12	20	12	19.8	41			<input type="checkbox"/>
26712-16-16	1.5/16"X12	25	16	24	41			<input type="checkbox"/>
26712-20-16T	1.5/8"X12	25	16	24	50			<input type="checkbox"/>
26712-20-20W	1.5/8"X12	32	20	25.5	50			<input type="checkbox"/>
26712-24-24W	1.7/8"X12	40	24	30	55			<input type="checkbox"/>
26712-32-32T	2.1/2"X12	50	32	28	75			<input type="checkbox"/>
26712-40-40T	3"X12	64	40	39	90			<input type="checkbox"/>

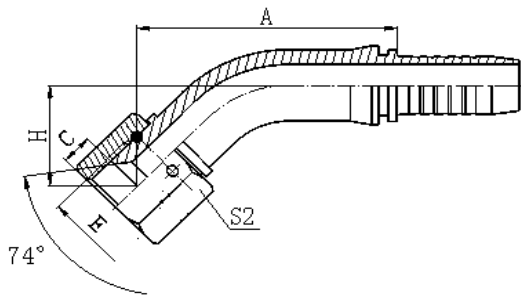

26741, 26741W

45°美制 JIC 内螺纹 74°内锥面

45° JIC FEMALE 74° CONE SEAT

代号 PART NO.	螺纹 E THREAD E	胶管 HOSE BORE		尺寸 DIMENSIONS				选中 Select
		公称内径 DN	标号 DASH	A	C	H	S2	
26741-04-03	7/16"X20	5	03	37.6	9	17.2	15	<input type="checkbox"/>
26741-04-04	7/16"X20	6	04	40.2	9	18.1	15	<input type="checkbox"/>
26741-05-04	1/2"X20	6	04	40.5	9.5	18.5	17	<input type="checkbox"/>
26741-05-05	1/2"X20	8	05	42.7	9.5	19.3	17	<input type="checkbox"/>
26741-05-06	1/2"X20	10	06	44.6	9.5	20.3	17	<input type="checkbox"/>
26741-06-04	9/16"X18	6	04	40.5	10.5	18.5	19	<input type="checkbox"/>
26741-06-05	9/16"X18	8	05	42.7	10.5	19.3	19	<input type="checkbox"/>
26741-06-06	9/16"X18	10	06	44.3	10.5	20	19	<input type="checkbox"/>
26741-06-08	9/16"X18	12	08	56.8	10.5	21.9	19	<input type="checkbox"/>
26741-08-06	3/4"X16	10	06	45.7	11	21.4	24	<input type="checkbox"/>
26741-08-08	3/4"X16	12	08	58.6	11	23.5	24	<input type="checkbox"/>
26741-10-08	7/8"X14	12	08	58.9	13	24	27	<input type="checkbox"/>
26741-10-10	7/8"X14	16	10	70.1	13	25.3	27	<input type="checkbox"/>
26741-10-12	7/8"X14	20	12	77	13	28.9	27	<input type="checkbox"/>
26741-12-08	1.1/16"X12	12	08	60	15	25	32	<input type="checkbox"/>
26741-12-10	1.1/16"X12	16	10	71.2	15	26.4	32	<input type="checkbox"/>
26741-12-12	1.1/16"X12	20	12	77.4	15	30	32	<input type="checkbox"/>
26741-12-16	1.1/16"X12	25	16	85.3	15	31	32	<input type="checkbox"/>
26741-14-12	1.3/16"X12	20	12	77.4	15	30	36	<input type="checkbox"/>
26741-16-12	1.5/16"X12	20	12	77.4	16	30	41	<input type="checkbox"/>

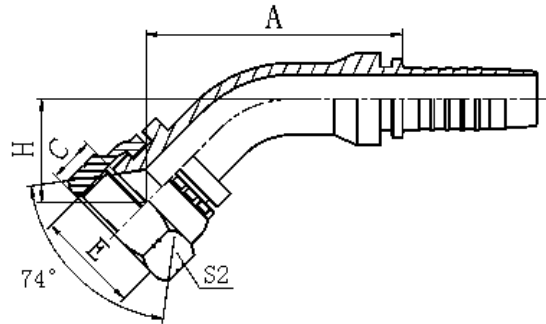

26742, 26742W

45°美制 JIC 内螺纹 74°内锥面

45° JIC FEMALE 74° CONE SEAT

代号 PART NO.	螺纹 E THREAD E	胶管 HOSE BORE		尺寸 DIMENSIONS				选中 Select
		公称内径 DN	标号 DASH	A	H	S2		
26742-04-04	7/16"X20	6	04	41.2	18.1	15		
26742-06-04	9/16"X18	6	04	41.9	18.8	19		
26742-06-05	9/16"X18	8	05	44.5	19.7	19		
26742-06-06	9/16"X18	10	06	45.8	20	19		
26742-08-06	3/4"X16	10	06	47.9	22.1	24		
26742-08-08	3/4"X16	12	08	59.6	23.6	24		
26742-10-08	7/8"X14	12	08	59.9	24	27		
26742-10-10	7/8"X14	16	10	70.6	25.3	27		
26742-12-12	1.1/16"X12	20	12	78.7	30	32		
26742-16-12	1.5/16"X12	20	12	75.7	30	41		
26742-16-16	1.5/16"X12	25	16	87.5	31.5	41		
26742-20-16W	1.5/8"X12	25	16	90.8	34.3	50		
26742-20-20W	1.5/8"X12	32	20	101.1	38.4	50		
26742-24-24W	1.7/8"X12	40	24	115.1	44.4	55		
26742-32-32W	2.1/2"X12	50	32	136.9	51.6	75		

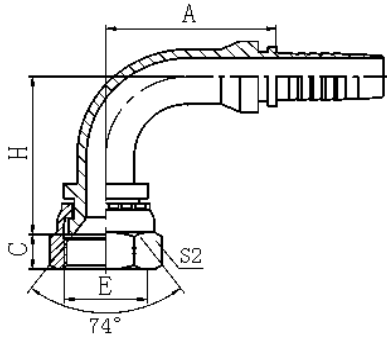

26792, 26792W
 90°美制 JIC 内螺纹 74°内锥面
 90° JIC FEMALE 74° CONE SEAT

代号 PART NO.	螺纹 E THREAD E	胶管 HOSE BORE		尺寸 DIMENSIONS				选中 Select
		公称内径 DN	标号 DASH	A	H	S2		
26792-04-04	7/16"X20	6	04	31	33.5	15	<input type="checkbox"/>	
26792-06-04	9/16"X18	6	04	31	34	19	<input type="checkbox"/>	
26792-06-05	9/16"X18	8	05	35.5	37	19	<input type="checkbox"/>	
26792-06-06	9/16"X18	10	06	36.8	39.3	19	<input type="checkbox"/>	
26792-08-06	3/4"X16	10	06	36.8	41.3	24	<input type="checkbox"/>	
26792-08-08	3/4"X16	12	08	42	47	24	<input type="checkbox"/>	
26792-10-08	7/8"X14	12	08	42	48	27	<input type="checkbox"/>	
26792-10-10	7/8"X14	16	10	57	52.5	27	<input type="checkbox"/>	
26792-12-12	1.1/16"X12	20	12	66.8	63.5	32	<input type="checkbox"/>	
26792-16-12	1.5/16"X12	20	12	66.8	63.5	41	<input type="checkbox"/>	
26792-16-16	1.5/16"X12	25	16	78.5	70	41	<input type="checkbox"/>	
26792-20-16W	1.5/8"X12	25	16	78.5	73.5	50	<input type="checkbox"/>	
26792-20-20W	1.5/8"X12	32	20	93.5	80.5	50	<input type="checkbox"/>	
26792-24-24W	1.7/8"X12	40	24	109.4	94	55	<input type="checkbox"/>	
26792-32-32W	2.1/2"X12	50	32	134.1	121.8	75	<input type="checkbox"/>	

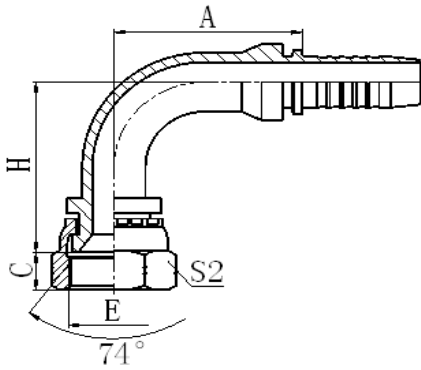

26791, 26791W

90°美制 JIC 内螺纹 74°内锥面

90° JIC FEMALE 74° CONE SEAT

代号 PART NO.	螺纹 E THREAD E	胶管 HOSE BORE		尺寸 DIMENSIONS				选中 Select
		公称内径 DN	标号 DASH	A	C	H	S2	
26791-04-03	7/16"X20	5	03	26.5	9	30.5	15	<input type="checkbox"/>
26791-04-04	7/16"X20	6	04	30	9	33.5	15	<input type="checkbox"/>
26791-05-04	1/2"X20	6	04	30	9.5	34	17	<input type="checkbox"/>
26791-05-05	1/2"X20	8	05	33	9.5	37	17	<input type="checkbox"/>
26791-05-06	1/2"X20	10	06	35.3	9.5	39.3	17	<input type="checkbox"/>
26791-06-04	9/16"X18	6	04	30	10.5	34	19	<input type="checkbox"/>
26791-06-05	9/16"X18	8	05	33	10.5	37	19	<input type="checkbox"/>
26791-06-06	9/16"X18	10	06	35.3	10.5	39.3	19	<input type="checkbox"/>
26791-06-08	9/16"X18	12	08	41	10.5	45.5	19	<input type="checkbox"/>
26791-08-06	3/4"X16	10	06	35.3	11	41.3	24	<input type="checkbox"/>
26791-08-08	3/4"X16	12	08	41	11	47	24	<input type="checkbox"/>
26791-08-10	3/4"X16	16	10	56.5	11	51.5	24	<input type="checkbox"/>
26791-10-08	7/8"X14	12	08	41	13	48	27	<input type="checkbox"/>
26791-10-10	7/8"X14	16	10	56.5	13	52.5	27	<input type="checkbox"/>
26791-10-12	7/8"X14	20	12	67	13	64	27	<input type="checkbox"/>
26791-12-08	1.1/16"X12	12	08	41	15	49.5	32	<input type="checkbox"/>
26791-12-10	1.1/16"X12	16	10	56.5	15	54	32	<input type="checkbox"/>
26791-12-12	1.1/16"X12	20	12	65.5	15	63.5	32	<input type="checkbox"/>
26791-12-16	1.1/16"X12	25	16	76.7	15	70	32	<input type="checkbox"/>
26791-14-12	1.3/16"X12	20	12	65.5	15	63.5	36	<input type="checkbox"/>

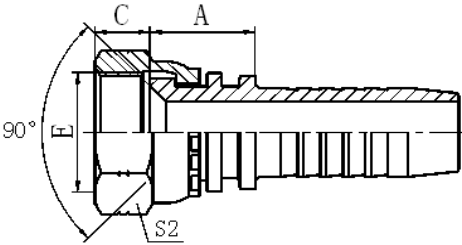

27811
美制 SAE 内螺纹 90°内锥面
SAE FEMALE 90° CONE SEAT

代号 PART NO.	螺纹 E THREAD E	胶管 HOSE BORE		尺寸 DIMENSIONS				选中 Select
		公称内径 DN	标号 DASH	A	C	S2		
27811-04-03	7/16"X20	5	03	14	9	15		
27811-04-04	7/16"X20	6	04	15	9	15		
27811-05-05	1/2"X20	8	05	15.5	9.5	17		
27811-06-04	5/8"X18	6	04	17	11.3	22		
27811-06-05	5/8"X18	8	05	17	11.3	22		
27811-06-06	5/8"X18	10	06	17	11.3	22		
27811-08-08	3/4"X16	12	08	18	11	24		
27811-10-08	7/8"X14	12	08	18.5	13	27		
27811-10-10	7/8"X14	16	10	20	13	27		
27811-12-12	1.1/16"X14	20	12	21.5	14.3	32		

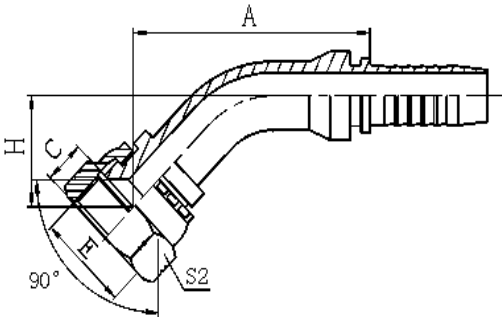

27841
45°美制 SAE 内螺纹 90°内锥面
45° SAE FEMALE 90° CONE SEAT

代号 PART NO.	螺纹 E THREAD E	胶管 HOSE BORE		尺寸 DIMENSIONS				选中 Select
		公称内径 DN	标号 DASH	A	C	H	S2	
27841-0403	7/16"X20	5	03	37.6	9	17.2	15	
27841-0604	5/8"X18	6	04	42	11.3	19.9	22	
27841-0605	5/8"X18	8	05	44.1	11.3	20.7	22	
27841-0606	5/8"X18	10	06	45.7	11.3	21.4	22	
27841-0808	3/4"X16	12	08	58.2	11	23.3	24	
27841-1008	7/8"X14	12	08	58.2	13	23.3	27	
27841-1010	7/8"X14	16	10	69.4	13	24.6	27	
27841-1212	1.1/16"X14	20	12	77.4	14.3	30	32	

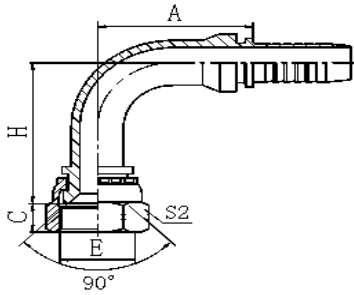

27891

90°美制 SAE 内螺纹 90°内锥面

90° SAE FEMALE 90° CONE SEAT

90° SAE FEMALE 90° CONE SEAT

代号 PART NO.	螺纹 E THREAD E	胶管 HOSE BORE		尺寸 DIMENSIONS				选中 Select
		公称内径 DN	标号 DASH	A	C	H	S2	
27891-04-03	7/16"X20	5	03	26.5	9	30.5	15	<input type="checkbox"/>
27891-06-04	5/8"X18	6	04	30	11.3	36	22	<input type="checkbox"/>
27891-06-05	5/8"X18	8	05	33	11.3	39	22	<input type="checkbox"/>
27891-06-06	5/8"X18	10	06	35.3	11.3	41.3	22	<input type="checkbox"/>
27891-10-08	7/8"X14	12	08	41	13	47	27	<input type="checkbox"/>
27891-10-10	7/8"X14	16	10	56.5	13	51.5	27	<input type="checkbox"/>
27891-12-12	1.1/16"X14	20	12	65.5	14.3	63.5	32	<input type="checkbox"/>

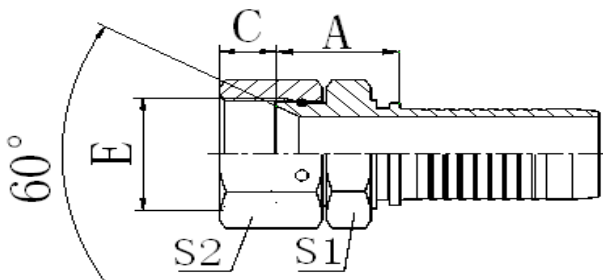

28611 28611-W

日本公制内螺纹 60°内锥面

JIS METRIC FEMALE 60° CONE SEAT

代号 PART NO.	螺纹 E THREAD E	胶管 HOSE BORE		尺寸 DIMENSIONS				选中 Select
		公称内径 DN	标号 DASH	A	C	S1	S2	
28611-12-04	M12X1.5	6	04	20	9	17	17	<input type="checkbox"/>
28611-14-04	M14X1.5	6	04	21	10.5	19	19	<input type="checkbox"/>
28611-14-06	M14X1.5	10	06	21	10.5	19	19	<input type="checkbox"/>
28611-16-04	M16X1.5	6	04	24	10	22	22	<input type="checkbox"/>
28611-16-05	M16X1.5	8	05	24	10	22	22	<input type="checkbox"/>
28611-16-06	M16X1.5	10	06	24	10	22	22	<input type="checkbox"/>
28611-18-06	M18X1.5	10	06	25	11.5	24	24	<input type="checkbox"/>
28611-18-08	M18X1.5	12	08	24.5	11.5	24	24	<input type="checkbox"/>
28611-20-08	M20X1.5	12	08	28.5	12	27	27	<input type="checkbox"/>
28611-22-08	M22X1.5	12	08	25.5	14	27	27	<input type="checkbox"/>
28611-24-08	M24X1.5	12	08	27.5	15	32	32	<input type="checkbox"/>
28611-24-10	M24X1.5	16	10	28.5	15	32	32	<input type="checkbox"/>
28611-27-10	M27X1.5	16	10	28.5	10	32	32	<input type="checkbox"/>
28611-30-12	M30X1.5	20	12	28.5	18.3	36	36	<input type="checkbox"/>
28611-33-12	M33X1.5	20	12	31	21.3	41	41	<input type="checkbox"/>
28611-33-16	M33X1.5	25	16	32	21.3	41	41	<input type="checkbox"/>
28611-36-20	M36X1.5	32	20	35.5	20	46	46	<input type="checkbox"/>
28614424W	M42X1.5	40	24	36	18.8	55	55	<input type="checkbox"/>

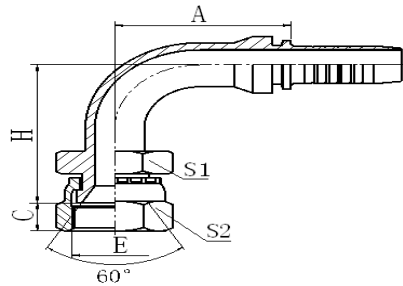

28691 28691-W

90°日本公制内螺纹 60°内锥面

90° JIS METRIC FEMALE 60° CONE SEAT

代号 PART NO.	螺纹 E THREAD E	胶管 HOSE BORE		尺寸 DIMENSIONS					选中 Select
		公称内径 DN	标号 DASH	A	C	H	S1	S2	
28691-14-04	M14X1.5	6	04	30	10.5	38	19	19	<input type="checkbox"/>
28691-14-06	M14X1.5	10	06	35.5	10.5	43.3	19	19	<input type="checkbox"/>
28691-16-05	M16X1.5	8	05	33	10	44	22	22	<input type="checkbox"/>
28691-18-06	M18X1.5	10	06	35.3	11.5	46.3	24	24	<input type="checkbox"/>
28691-22-08	M22X1.5	12	08	41	14	52.5	27	27	<input type="checkbox"/>
28691-24-10	M24X1.5	16	10	56.5	15	59	32	32	<input type="checkbox"/>
28691-30-12	M30X1.5	20	12	65.5	18.3	68.5	36	36	<input type="checkbox"/>
28691-33-16	M33X1.5	25	16	76.7	21.3	76	41	41	<input type="checkbox"/>
28691-36-20	M36X1.5	32	20	93	20	90	46	46	<input type="checkbox"/>
28691-42-24W	M42X1.5	40	24	109.4	18.8	103	55	55	<input type="checkbox"/>

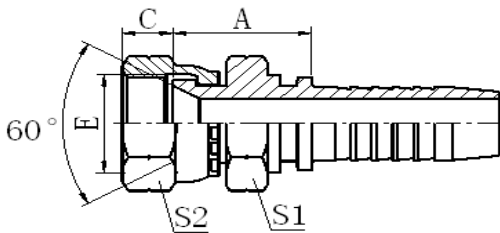

29611 29611-W

日本英制内螺纹 60°内锥面

JIS GAS FEMALE 60° CONE SEAT

代号 PART NO.	螺纹 E THREAD E	胶管 HOSE BORE		尺寸 DIMENSIONS				选中 Select
		公称内径 DN	标号 DASH	A	C	S1	S2	
29611-0203	G1/8"X28	5	03	20	7	14	14	<input type="checkbox"/>
29611-0404	G1/4"X19	6	04	21	8	19	19	<input type="checkbox"/>
29611-0405	G1/4"X19	8	05	21	8	19	19	<input type="checkbox"/>
29611-0604	G3/8"X19	6	04	24	9	22	22	<input type="checkbox"/>
29611-0606	G3/8"X19	10	06	23	9	22	22	<input type="checkbox"/>
29611-0806	G1/2"X14	10	06	28	12	27	27	<input type="checkbox"/>
29611-0808	G1/2"X14	12	08	26.5	12	27	27	<input type="checkbox"/>
29611-1010	G5/8"X14	16	10	31	11.5	30	30	<input type="checkbox"/>
29611-1210	G3/4"X14	16	10	28.5	13.5	32	32	<input type="checkbox"/>
29611-1212	G3/4"X14	20	12	28.5	13.5	32	32	<input type="checkbox"/>
29611-1616	G1"X11	25	16	32	16	41	41	<input type="checkbox"/>
29611-20-20W	G1.1/4"X11	32	20	43	18.5	50	50	<input type="checkbox"/>
29611-24-24W	G1.1/2"X11	40	24	43.5	19	55	55	<input type="checkbox"/>
29611-32-32W	G2"X11	50	32	46.5	23	70	70	<input type="checkbox"/>

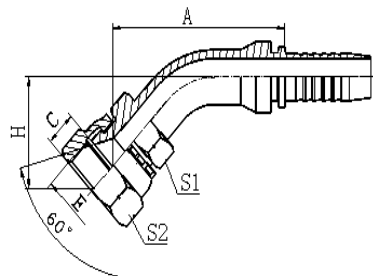

29641, 29641-W

45°日本英管内螺纹 60°内锥面

45° JIS GAS FEMALE 60° CONE SEAT

代号 PART NO.	螺纹 E THREAD E	胶管 HOSE BORE		尺寸 DIMENSIONS					选中 Select
		公称内径 DN	标号 DASH	A	C	H	S1	S2	
29641-0404	G1/4"X19	6	04	43.4	8	21.3	19	19	<input type="checkbox"/>
29641-0606	G3/8"X19	10	06	48.9	9	24.6	22	22	<input type="checkbox"/>
29641-0808	G1/2"X14	12	08	62.5	12	27.5	27	27	<input type="checkbox"/>
29641-1212	G3/4"X14	20	12	81.3	13.5	33.9	32	32	<input type="checkbox"/>
29641-1616	G1"X11	25	16	87.3	16	36	41	41	<input type="checkbox"/>
29641-20-20W	G1.1/4"X11	32	20	107.3	18.5	46.5	50	50	<input type="checkbox"/>
29641-24-24W	G1.1/2"X11	40	24	122.8	19	50.8	55	55	<input type="checkbox"/>
29641-32-32W	G2"X11	50	32	143	23	60	70	70	<input type="checkbox"/>

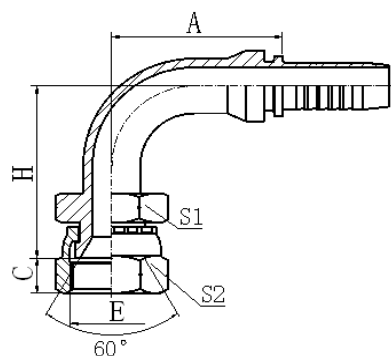

29691, 29691-W

90°日本英管内螺纹 60°内锥面

90° JIS GAS FEMALE 60° CONE SEAT

代号 PART NO.	螺纹 E THREAD E	胶管 HOSE BORE		尺寸 DIMENSIONS					选中 Select
		公称内径 DN	标号 DASH	A	C	H	S1	S2	
29691-0404	G1/4"X19	6	04	30	8	38	19	19	<input type="checkbox"/>
29691-0405	G1/4"X19	8	05	33	8	41	19	19	<input type="checkbox"/>
29691-0606	G3/8"X19	10	06	35.3	9	45.8	22	22	<input type="checkbox"/>
29691-0808	G1/2"X14	12	08	41	12	53	27	27	<input type="checkbox"/>
29691-1010	G5/8"X14	16	10	56.5	11.5	61	30	30	<input type="checkbox"/>
29691-1212	G3/4"X14	20	12	65.5	13.5	69	32	32	<input type="checkbox"/>
29691-1616	G1"X11	25	16	76.7	16	76.5	41	41	<input type="checkbox"/>
29691-20-20W	G1.1/4"X11	32	20	91.5	18.5	92.5	50	50	<input type="checkbox"/>
29691-24-24W	G1.1/2"X11	40	24	109.4	19	110.5	55	55	<input type="checkbox"/>
29691-32-32W	G2"X11	50	32	131.8	23	133.8	70	70	<input type="checkbox"/>

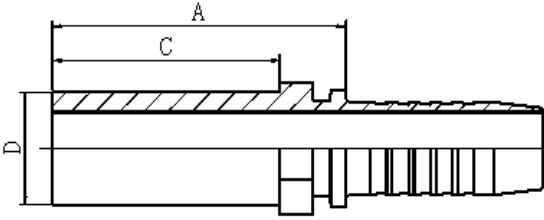

50011
卡套式直管
METRIC STANDPIPE STRAIGHT
DIN 2353

代号 PART NO.	管子外径 D TUBE O.D.	软管 HOSE BORE		尺寸 DIMENSIONS				备注 NOTE	选中 Select
		公称内径 DN	标号 DASH	A	C				
50011-06-03	6	5	03	28.5	22			轻系列	<input type="checkbox"/>
50011-06-04	6	6	04	29	22				<input type="checkbox"/>
50011-10-05	10	8	05	31	23				<input type="checkbox"/>
50011-10-06	10	10	06	32	23				<input type="checkbox"/>
50011-12-06	12	10	06	33.5	23				<input type="checkbox"/>
50011-12-08	12	12	08	33	23				<input type="checkbox"/>
50011-15-06	15	10	06	35.5	25				<input type="checkbox"/>
50011-15-08	15	12	08	35.5	25				<input type="checkbox"/>
50011-18-08	18	12	08	36.5	26				<input type="checkbox"/>
50011-18-10	18	16	10	41	26				<input type="checkbox"/>
50011-22-10	22	16	10	44	28				<input type="checkbox"/>
50011-22-12	22	20	12	44	28				<input type="checkbox"/>
50011-22-16	22	25	16	46	28				<input type="checkbox"/>
50011-28-16	28	25	16	47	30				<input type="checkbox"/>
50011-35-20	35	32	20	56	36				<input type="checkbox"/>
50011-42-24	42	40	24	62	40				<input type="checkbox"/>
50011-08-04	8	6	04	31	24			重系列	<input type="checkbox"/>
50011-08-05	8	8	05	33	24				<input type="checkbox"/>
50011-08-06	8	10	06	33	24				<input type="checkbox"/>
50011-10-04	10	6	04	35	26				<input type="checkbox"/>

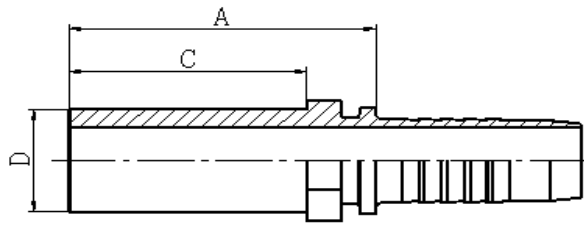

50012
 DIN2353 卡套式直管
 METRIC STANDPIPE STRAIGHT DIN 2353

代号 PART NO.	管子外径 D TUBE O.D.	胶管 HOSE BORE		尺寸 DIMENSIONS		备注 NOTE	选中 Select
		公称内径 DN	标号 DASH	A	C		
50012-06-04	6	6	04	30	22	轻系列	<input type="checkbox"/>
50012-10-05	10	8	05	32.5	23		<input type="checkbox"/>
50012-10-06	10	10	06	33.5	23		<input type="checkbox"/>
50012-12-06	12	10	06	35	23		<input type="checkbox"/>
50012-12-08	12	12	08	34	23		<input type="checkbox"/>
50012-15-06	15	10	06	37	25		<input type="checkbox"/>
50012-15-08	15	12	08	36.5	25		<input type="checkbox"/>
50012-18-08	18	12	08	37.5	26		<input type="checkbox"/>
50012-18-10	18	16	10	41.5	26		<input type="checkbox"/>
50012-22-10	22	16	10	44.5	28		<input type="checkbox"/>
50012-22-12	22	20	12	45.3	28		<input type="checkbox"/>
50012-22-16	22	25	16	47	28		<input type="checkbox"/>
50012-28-16	28	25	16	50	30		<input type="checkbox"/>
50012-35-20	35	32	20	56.5	36		<input type="checkbox"/>
50012-42-24	42	40	24	62	40		<input type="checkbox"/>
50012-08-04	8	6	04	32	24	重系列	<input type="checkbox"/>
50012-08-05	8	8	05	34.5	24		<input type="checkbox"/>
50012-08-06	8	10	06	34.5	24		<input type="checkbox"/>
50012-10-04	10	6	04	36	26		<input type="checkbox"/>
50012-12-04	12	6	04	35.5	26		<input type="checkbox"/>

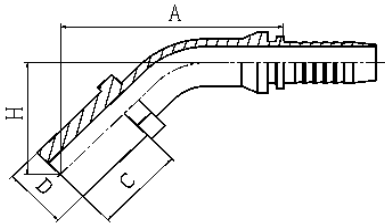

50041

45° 公制 DIN2353 卡套式直管

45° METRIC STANDPIPE STRAIGHT DIN 2353

代号	管子外径 D	软管 HOSE BORE		尺寸 DIMENSIONS			备注	选中
PART NO.	TUBE O.D.	公称内径 DN	标号 DASH	A	C	H	NOTE	Select
50041-06-03	6	5	03	47.8	22	27.5		
50041-06-04	6	6	04	52.2	22	30.1	轻系列	
50041-08-05	8	8	05	55.7	24	32.4		
50041-08-06	8	10	06	57.9	24	33.1		
50041-10-05	10	8	05	54	23	30.6		
50041-10-06	10	10	06	56.1	23	31.3		
50041-12-06	12	10	06	58.5	23	34.5		
50041-12-08	12	12	08	72.4	23	37.4		
50041-15-06	15	10	06	59.3	25	34.5		
50041-15-08	15	12	08	70.6	25	35.7		
50041-18-08	18	12	08	73.4	26	38.5		
50041-18-10	18	16	10	84.6	26	39.8		
50041-22-10	22	16	10	87.1	28	42.3		
50041-22-12	22	20	12	93.3	28	45.9		
50041-22-16	22	25	16	100.9	28	46.7		
50041-28-16	28	25	16	103.7	30	49.5		
50041-35-20	35	32	20	118.5	36	57.8		
50041-08-04	8	6	04	53.6	24	31.5	重系列	
50041-10-04	10	6	04	54	26	31.9		
50041-12-04	12	06	04	57.1	26	35.1		

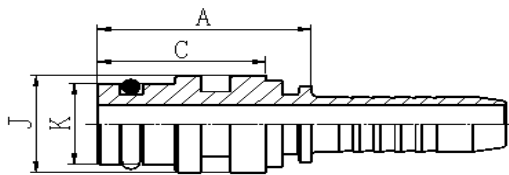

60011

煤炭部标准矿用接头

MT STAPLELOCK MALE

代号	胶管 HOSE BORE		尺寸		DIMENSIONS		选中
PART NO.	公称内径 DN	标号 DASH	A	C	J	K	Select
60011-04-04	6	04	31	25	15	11	
60011-05-05	8	05	33.5	26	18	13	
60011-06-06	10	06	33	26	18	15	
60011-08-06	10	06	33.5	26	22	18	
60011-08-08	12	08	34	26	22	18	
60011-10-10	16	10	39	30	25	20	
60011-12-12	20	12	40.5	31	28	24	
60011-16-14	22	14	41	31	35	30	
60011-16-16	25	16	42	31	35	30	

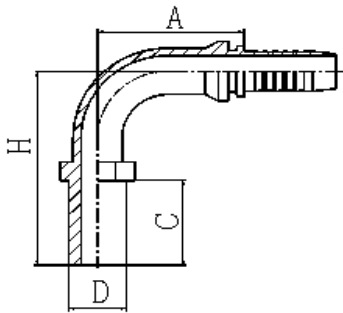

50091

90° 公制 DIN2353 卡套式直管

90°METRIC STANDPIPE STRAIGHT DIN 2353

代号 PART NO.	管子外径 D TUBE O.D.	软管 HOSE BORE		尺寸 DIMENSIONS			备注 NOTE	选中 Select
		公称内径 DN	标号 DASH	A	C	H		
50091-06-03	6	05	03	26.5	22	45		<input type="checkbox"/>
50091-06-04	6	6	04	30	22	48	轻系列	<input type="checkbox"/>
50091-08-05	8	8	05	34	24	55.5		<input type="checkbox"/>
50091-08-06	8	10	06	35.8	24	57.8		<input type="checkbox"/>
50091-10-05	10	8	05	34	23	53		<input type="checkbox"/>
50091-10-06	10	10	06	35.3	23	55.3		<input type="checkbox"/>
50091-12-06	12	10	06	35.3	23	59.8		<input type="checkbox"/>
50091-12-08	12	12	08	41	23	67		<input type="checkbox"/>
50091-15-06	15	10	06	35.8	25	59.8		<input type="checkbox"/>
50091-15-08	15	12	08	41	25	65		<input type="checkbox"/>
50091-18-08	18	12	08	41	26	68.5		<input type="checkbox"/>
50091-18-10	18	16	10	56.5	26	73		<input type="checkbox"/>
50091-22-10	22	16	10	56.5	28	76.5		<input type="checkbox"/>
50091-22-12	22	20	12	65.5	28	86		<input type="checkbox"/>
50091-22-16	22	25	16	76.7	28	91.5		<input type="checkbox"/>
50091-28-16	28	25	16	76.7	30	95.5		<input type="checkbox"/>
50091-35-20	35	32	20	91.5	36	112.5		<input type="checkbox"/>
50091-08-04	8	6	04	30	24	52.5	重系列	<input type="checkbox"/>
50091-10-04	10	6	04	30	26	53		<input type="checkbox"/>
50091-12-04	12	6	04	30	26	57.5		<input type="checkbox"/>

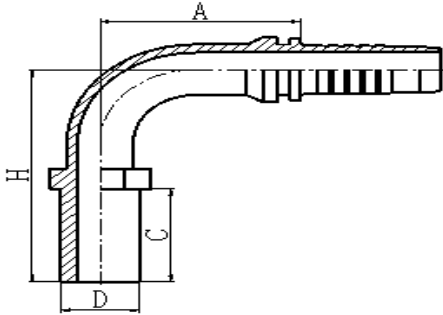

50092

90° DIN 2353 卡套式直管

90° METRIC STANDPIPE STRAIGHT DIN 2353

代号	管子外径 D	胶管 HOSE BORE		尺寸 DIMENSIONS			备注	选中 Select
PART NO.	TUBE O.D.	公称内径 DN	标号 DASH	A	C	H	NOTE	
50092-004	6	6	04	31	22	48	轻系列	<input type="checkbox"/>
50092-1005	10	8	06	35.5	23	53		<input type="checkbox"/>
50092-1006	10	10	06	36.8	23	56.3		<input type="checkbox"/>
50092-1206	12	10	06	36.8	23	57.8		<input type="checkbox"/>
50092-1208	12	12	08	42	23	62		<input type="checkbox"/>
50092-1506	15	10	06	36.8	25	59.8		<input type="checkbox"/>
50092-1508	15	12	08	42	25	64.5		<input type="checkbox"/>
50092-1808	18	12	08	42	26	65.5		<input type="checkbox"/>
50092-1810	18	16	10	57	26	73.5		<input type="checkbox"/>
50092-2210	22	16	10	57	28	76.5		<input type="checkbox"/>
50092-2212	22	20	12	67.5	28	86		<input type="checkbox"/>
50092-2816	28	25	16	77.7	30	95.5		<input type="checkbox"/>
50092-3520	35	32	20	92	36	112.5		<input type="checkbox"/>
50092-4224	42	40	24	109.4	40	132		<input type="checkbox"/>
50092-0804	8	6	04	31	24	52.5	重系列	<input type="checkbox"/>
50092-1004	10	6	04	31	26	53		<input type="checkbox"/>
50092-1204	12	6	04	31	26	57.5		<input type="checkbox"/>
50092-1205	12	8	05	34.5	26	60.5		<input type="checkbox"/>
50092-1406	14	10	06	36.8	29	63.8		<input type="checkbox"/>
50092-1408	14	12	08	42	29	69		<input type="checkbox"/>

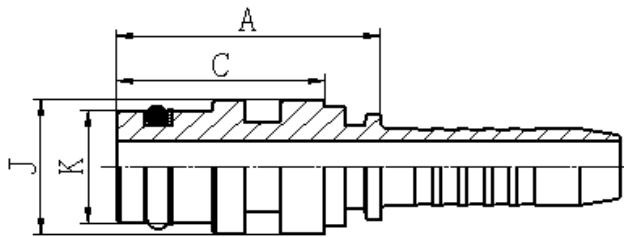

67011
SAE 标准矿用接头
SAE STAPLE-LOK MALE

代号 PART NO.	软管 公称内径 DN	HOSE BORE 标号 DASH	O 形圈 O-RING	尺寸 DIMENSIONS				选中 Select
				A	C	J	K	
67011-04-04	6	04	O06.0X2.0	34	28	14.9	9.9	<input type="checkbox"/>
67011-06-06	10	06	O10.0X2.0	35	28	19.9	13.9	<input type="checkbox"/>
67011-08-08	12	08	O13.0X2.5	36	28	23.9	17.9	<input type="checkbox"/>
67011-12-12	20	12	O19.0X2.5	37.5	28	28.9	23.9	<input type="checkbox"/>
67011-16-16	25	16	O25.0X2.5	44	33	38.8	30.9	<input type="checkbox"/>
67011-20-20	32	20	O33.0X2.5	44	33	45.9	37.9	<input type="checkbox"/>
67011-24-24	40	24	O40.0X3.0	47.5	36.3	54.9	46.9	<input type="checkbox"/>
67011-32-2	50	32	O50.0X3.0	47.5	36.3	63.9	55.9	<input type="checkbox"/>

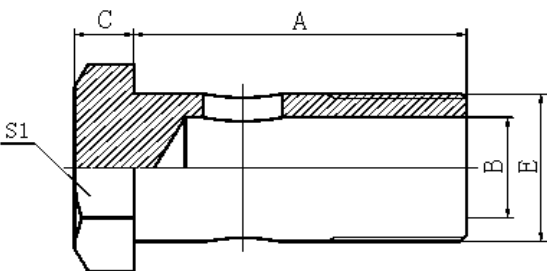

700M
公制铰接螺栓
METRIC BOLT
DIN 7643

代号 PART NO.	螺纹 E THREAD E	尺寸 DIMENSIONS				选中 Select
		A	B	C	S1	
700M-10	M10X1	19	5	6	14	<input type="checkbox"/>
700M-12	M12X1.5	24	6	6	17	<input type="checkbox"/>
700M-14	M14X1.5	26	8	7	19	<input type="checkbox"/>
700M-16	M16X1.5	28	9	7.5	22	<input type="checkbox"/>
700M-18	M18X1.5	32	11	8	24	<input type="checkbox"/>
700M-22	M22X1.5	39	14	9	27	<input type="checkbox"/>
700M-26	M26X1.5	45	18	10	32	<input type="checkbox"/>
700M-30	M30X1.5	51	22	11	38	<input type="checkbox"/>

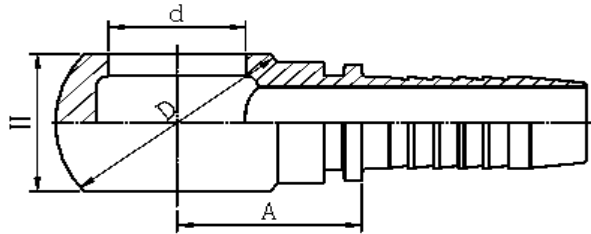

71011
部标公制铰接体
JB METRIC BANJO

代号 PART NO.	螺栓 BOLT	胶管 HOSE BORE		尺寸 DIMENSIONS				选中 Select
		公称内径 DN	标号 DASH	A	d	D	H	
71011-06-04	M6X1	6	04	16	6	18	12	<input type="checkbox"/>
71011-08-04	M8X1	6	04	17	8	20	13	<input type="checkbox"/>
71011-10-05	M10X1	8	05	19	10	22	13	<input type="checkbox"/>
71011-10-06	M10X1	10	06	19	10	22	13	<input type="checkbox"/>
71011-14-04	M14X1.5	6	04	20.5	14	28	18	<input type="checkbox"/>
71011-14-05	M14X1.5	8	05	21.5	14	28	18	<input type="checkbox"/>
71011-16-05	M16X1.5	8	05	22.5	16	32	18	<input type="checkbox"/>
71011-18-06	M18X1.5	10	06	26.5	18	36	22	<input type="checkbox"/>
71011-20-06	M20X1.5	10	06	29.5	20	36	22	<input type="checkbox"/>
71011-20-08	M20X1.5	12	08	30	20	36	22	<input type="checkbox"/>
71011-22-10	M22X1.5	16	10	31	22	46	30	<input type="checkbox"/>
71011-22-12	M22X1.5	20	12	31	22	46	30	<input type="checkbox"/>
71011-27-10	M27X2	16	10	37	27	56	36	<input type="checkbox"/>
71011-33-12	M33X2	20	12	43	33	64	50	<input type="checkbox"/>
71011-42-20	M42X2	32	20	71	42	78	64	<input type="checkbox"/>

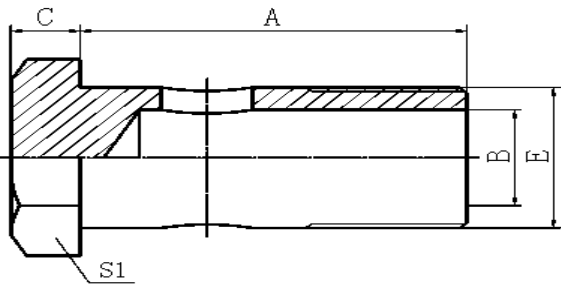

710M
部标公制铰接螺栓
JB METRIC BOLT

代号 PART NO.	螺纹 E THREAD E	尺寸		DIMENSIONS		选中 Select
		A	B	C	S1	
710M-10	M10X1	25	4	6	17	<input type="checkbox"/>
710M-14	M14X1.5	32	8	7	19	<input type="checkbox"/>
710M-18	M18X1.5	38	11	8	24	<input type="checkbox"/>
710M-22	M22X1.5	48	14	9	30	<input type="checkbox"/>
710M-27	M27X2	60	18	10	36	<input type="checkbox"/>
710M-33	M33X2	63	22	12	41	<input type="checkbox"/>
710M-42	M42X2	85	28	14	55	<input type="checkbox"/>

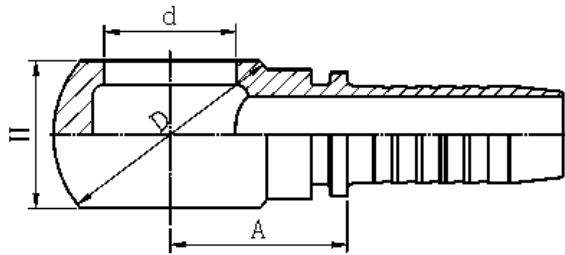

72011
英制铰接体
BSP BANJO

代号 PART NO.	螺纹 E THREAD E	胶管 HOSE BORE		尺寸 DIMENSIONS				选中 Select
		公称内径 DN	标号 DASH	A	d	D	H	
72011-02-03	G1/8"X28	5	03	18	9.9	22	16	<input type="checkbox"/>
72011-02-04	G1/8"X28	6	04	18.5	9.9	22	16	<input type="checkbox"/>
72011-04-03	G1/4"X19	5	03	19	13.3	24	15	<input type="checkbox"/>
72011-04-04	G1/4"X19	6	04	19.5	13.3	24	15	<input type="checkbox"/>
72011-04-05	G1/4"X19	8	05	19.5	13.3	24	15	<input type="checkbox"/>
72011-04-06	G1/4"X19	10	06	19.5	13.3	24	15	<input type="checkbox"/>
72011-06-04	G3/8"X19	6	04	22	16.7	29	20	<input type="checkbox"/>
72011-06-05	G3/8"X19	8	05	22	16.7	29	20	<input type="checkbox"/>
72011-06-06	G3/8"X19	10	06	22	16.7	29	20	<input type="checkbox"/>
72011-06-08	G3/8"X19	12	08	23	16.7	29	20	<input type="checkbox"/>
72011-08-05	G1/2"X14	8	05	27.5	21	38	25	<input type="checkbox"/>
72011-08-06	G1/2"X14	10	06	27.5	21	38	25	<input type="checkbox"/>
72011-08-08	G1/2"X14	12	08	28	21	38	25	<input type="checkbox"/>
72011-08-10	G1/2"X14	16	10	29	21	38	25	<input type="checkbox"/>
72011-10-10	G5/8"X14	16	10	28	23	40	27	<input type="checkbox"/>
72011-12-10	G3/4"X14	16	10	32	26.5	48	31	<input type="checkbox"/>
72011-12-12	G3/4"X14	20	12	32	26.5	48	31	<input type="checkbox"/>
72011-16-08	G1"X11	12	08	40	33.3	60	42	<input type="checkbox"/>
72011-16-12	G1"X11	20	12	40	33.3	60	42	<input type="checkbox"/>
72011-16-16	G1"X11	25	16	41	33.3	60	42	<input type="checkbox"/>

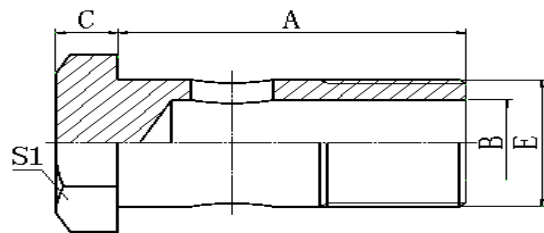

720B
英制铰接螺栓
BSP BOLT

代号 PART NO.	螺纹 E THREAD E	尺寸 DIMENSIONS						选中 Select
		A	B	C	S1			
720B-02	G1/8"X28	29.5	4.8	4.8	14		<input type="checkbox"/>	
720B-04	G1/4"X19	28.5	6	6	19		<input type="checkbox"/>	
720B-06	G3/8"X19	38.5	9	7	22		<input type="checkbox"/>	
720B-08	G1/2"X14	44	13	8.5	27		<input type="checkbox"/>	
720B-10	G5/8"X14	48.5	15	10	30		<input type="checkbox"/>	
720B-12	G3/4"X14	56	18	10	32		<input type="checkbox"/>	
720B-16	G1"X11	68.5	22	13	41		<input type="checkbox"/>	

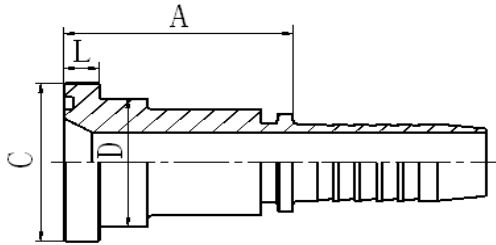

87311
SAE 法兰 3000 PSI
SAE FLANGE 3000 PSI

代号 PART NO.	法兰型号 FLANGE SIZE	胶管 HOSE BORE		尺寸 DIMENSIONS				选中 Select
		公称内径 DN	标号 DASH	A	C	D	L	
87311-08-08	1/2"	12	08	46	30.2	24	6.73	
87311-12-08	3/4"	12	08	47	38.1	31.7	6.73	
87311-12-10	3/4"	16	10	48	38.1	31.7	6.73	
87311-12-12	3/4"	20	12	48	38.1	31.7	6.73	
87311-12-16	3/4"	25	16	49	38.1	31.7	6.73	
87311-16-12	1"	20	12	51	44.4	38	8	
87311-16-16	1"	25	16	52	44.4	38	8	
87311-16-20	1"	32	20	53	44.4	38	8	
87311-20-16	1.1/4"	25	16	57	50.8	43	8	
87311-20-20	1.1/4"	32	20	58	50.8	43	8	
87311-24-20	1.1/2"	32	20	68	60.3	50	8	
87311-24-24	1.1/2"	40	24	68	60.3	50	8	
87311-32-24	2"	40	24	70	71.4	62	9.53	
87311-32-32	2"	50	32	70	71.4	62	9.53	
87311-40-40	2.1/2"	64	40	76	84.1	74	9.53	

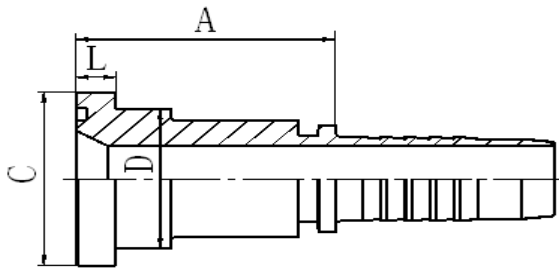

87312
SAE 法兰 3000 PSI
SAE FLANGE 3000 PSI

代号 PART NO.	法兰型号 FLANGE SIZE	胶管 HOSE BORE		尺寸 DIMENSIONS					选中 Select
		公称内径 DN	标号 DASH	A	C	D	L		
87312-08-08	1/2"	12	08	47	30.2	24	6.73		
87312-08-12	1/2"	20	12	48.8	30.2	24	6.73		
87312-12-08	3/4"	12	08	48	38.1	32	6.73		
87312-12-10	3/4"	16	10	48.5	38.1	32	6.73		
87312-12-12	3/4"	20	12	49.3	38.1	32	6.73		
87312-12-16	3/4"	25	16	50	38.1	32	6.73		
87312-16-12	1"	20	12	52.3	44.4	38	8		
87312-16-16	1"	25	16	53	44.4	38	8		
87312-16-20	1"	32	20	53.5	44.4	38	8		
87312-20-12	1.1/4"	20	12	57.3	50.8	43	8		
87312-20-16	1.1/4"	25	16	58	50.8	43	8		
87312-20-20	1.1/4"	32	20	58.5	50.8	43	8		
87312-20-24	1.1/4"	40	24	62	50.8	43	8		
87312-24-20	1.1/2"	32	20	68.5	60.3	50	8		
87312-24-24	1.1/2"	40	24	68	60.3	50	8		
87312-32-24	2"	40	24	70	71.4	62	9.53		
87312-32-32	2"	50	32	71	71.4	62	9.53		
87312-40-32	2.1/2"	50	32	74	84.1	74	9.53		

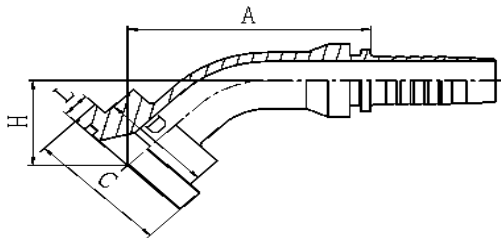

87342
45° SAE 法兰 3000 PSI
45° SAE FLANGE 3000 PSI

代号 PART NO.	法兰型号 FLANGE SIZE	胶管 HOSE BORE		尺寸 DIMENSIONS					选中 Select
		公称内径 DN	标号 DASH	A	C	D	H	L	
87342-08-08	1/2"	12	08	59.2	30.2	24	23.3	6.73	
87342-08-12	1/2"	20	12	77.6	30.2	24	28.2	6.73	
87342-12-08	3/4"	12	08	59.9	38.1	32	24	6.73	
87342-12-10	3/4"	16	10	70.6	38.1	32	26	6.73	
87342-12-12	3/4"	20	12	78.3	38.1	32	28.9	6.73	
87342-16-12	1"	20	12	78.3	44.4	38	28.9	8	
87342-16-16	1"	25	16	86.2	44.4	38	29.7	8	
87342-16-20	1"	32	20	96	44.4	38	33.8	8	
87342-20-16	1.1/4"	25	16	85.2	50.8	43	29.7	8	
87342-20-20	1.1/4"	32	20	96.8	50.8	43	33.8	8	
87342-24-20	1.1/2"	32	20	97.9	60.3	50	35.2	8	
87342-24-24	1.1/2"	40	24	109.9	60.3	50	39.1	8	
87342-32-24	2"	40	24	109.9	71.4	62	39.1	9.53	
87342-32-32	2"	50	32	130.3	71.4	62	46.3	9.53	
87342-40-32	2.1/2"	50	32	133	84.1	74	47.7	9.53	

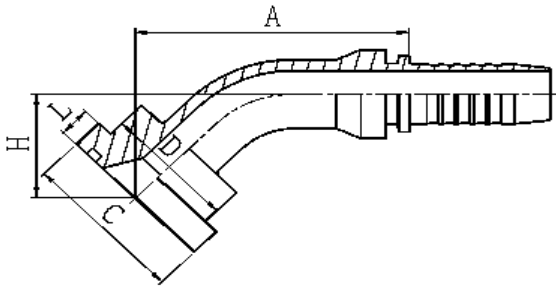

87341

45° SAE 法兰 3000 PSI

45° SAE FLANGE 3000 PSI

代号 PART NO.	法兰型号 FLANGE SIZE	胶管 HOSE BORE		尺寸 DIMENSIONS					选中 Select
		公称内径 DN	标号 DASH	A	C	D	H	L	
87341-08-08	1/2"	12	08	58.2	30.2	24	23.3	6.73	<input type="checkbox"/>
87341-12-08	3/4"	12	08	58.9	38.1	31.7	24	6.73	<input type="checkbox"/>
87341-12-10	3/4"	16	10	70.1	38.1	31.7	25.3	6.73	<input type="checkbox"/>
87341-12-12	3/4"	20	12	77	38.1	31.7	28.9	6.73	<input type="checkbox"/>
87341-16-12	1"	20	12	77	44.4	38	28.9	8	<input type="checkbox"/>
87341-16-16	1"	25	16	85.2	44.4	38	29.7	8	<input type="checkbox"/>
87341-16-20	1"	32	20	94.5	44.4	38	33.8	8	<input type="checkbox"/>
87341-20-16	1.1/4"	25	16	85.2	50.8	43	29.7	8	<input type="checkbox"/>
87341-20-20	1.1/4"	32	20	94.5	50.8	43	33.8	8	<input type="checkbox"/>
87341-24-20	1.1/2"	32	20	95.9	60.3	50	35.2	8	<input type="checkbox"/>
87341-24-24	1.1/2"	40	24	109.9	60.3	50	39.1	8	<input type="checkbox"/>
87341-32-24	2"	40	24	109.9	71.4	62	39.1	9.53	<input type="checkbox"/>
87341-32-32	2"	50	32	129.3	71.4	62	46.3	9.53	<input type="checkbox"/>

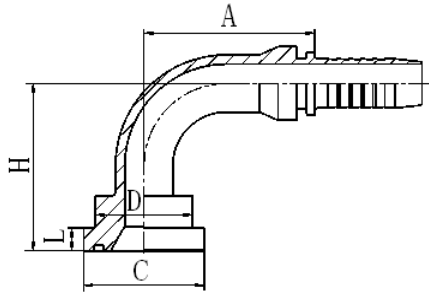

87391
90° SAE 法兰 3000 PSI
90° SAE FLANGE 3000 PSI

代号 PART NO.	法兰型号 FLANGE SIZE	胶管 HOSE BORE		尺寸 DIMENSIONS					选中 Select
		公称内径 DN	标号 DASH	A	C	D	H	L	
87391-08-08	1/2"	12	08	41	30.2	24	47	6.73	
87391-12-08	3/4"	12	08	41	38.1	31.7	48	6.73	
87391-12-10	3/4"	16	10	56.5	38.1	31.7	52.5	6.73	
87391-12-12	3/4"	20	12	66.2	38.1	31.7	62	6.73	
87391-12 12(H100)	3/4"	20	12	65.5	38.1	31.7	100	6.73	
87391-12 12(H127)	3/4"	20	12	65.5	38.1	31.7	127	6.73	
87391-12 12(H150)	3/4"	20	12	65.5	38.1	31.7	150	6.73	
87391-12-16	3/4"	25	16	76.7	38.1	31.7	67.5	6.73	
87391-16-12	1"	20	12	66.2	44.4	38	62	8	
87391-16-16	1"	25	16	78	44.4	38	67.5	8	
87391-16 16(H100)	1"	25	16	76.7	44.4	38	100	8	
87391-16 16(H127)	1"	25	16	76.7	44.4	38	127	8	
87391-16 16(H150)	1"	25	16	76.7	44.4	38	150	8	
87391-16-20	1"	32	20	91.5	44.4	38	78.5	8	
87391-20-16	1.1/4"	25	16	78	50.8	43	67.5	8	
87391-20-20	1.1/4"	32	20	91.5	50.8	43	78.5	8	
87391-20 20(H100)	1.1/4"	32	20	91.5	50.8	43	100	8	
87391-20 20(H127)	1.1/4"	32	20	91.5	50.8	43	127	8	
87391-20 20(H150)	1.1/4"	32	20	91.5	50.8	43	150	8	
87391-20-24	1.1/4"	40	24	108.5	50.8	43	78.5	8	

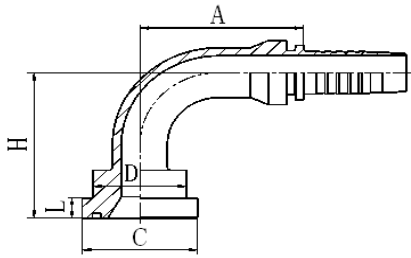

87392
90° SAE 法兰 3000 PSI
90° SAE FLANGE 3000 PSI

代号 PART NO.	法兰型号 FLANGE SIZE	胶管 HOSE BORE		尺寸 DIMENSIONS					选中 Select
		公称内径 DN	标号 DASH	A	C	D	H	L	
87392-08-08	1/2"	12	08	42	30.2	24	47	6.73	
87392-12-08	3/4"	12	08	42	38.1	32	48	6.73	
87392-12-10	3/4"	16	10	57	38.1	32	53.5	6.73	
87392-12-12	3/4"	20	12	67.5	38.1	32	62	6.73	
87392-12-16	3/4"	25	16	79	38.1	32	67.5	6.73	
87392-16-12	1"	20	12	67.5	44.4	38	62	8	
87392-16-16	1"	25	16	79	44.4	38	67.5	8	
87392-16-20	1"	32	20	93.5	44.4	38	78.5	8	
87392-16-24	1"	40	24	101.5	44.4	38	78.5	8	
87392-20-12	1.1/4"	20	12	78.3	50.8	43	68.5	8	
87392-20-16	1.1/4"	25	16	79	50.8	43	67.5	8	
87392-20-20	1.1/4"	32	20	93.5	50.8	43	78.5	8	
87392-24-20	1.1/2"	32	20	93.5	60.3	50	80.5	8	
87392-24-24	1.1/2"	40	24	110.7	60.3	50	94	8	
87392-32-24	2"	40	24	110.7	71.4	62	94	9.53	
87392-32-32	2"	50	32	132.8	71.4	62	114.3	9.53	
87392-40-32	2.1/2"	50	32	134.1	84.1	74	116.3	9.53	

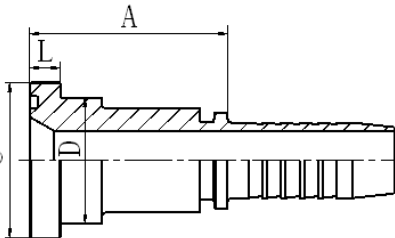

87611
SAE 法兰 6000 PSI
SAE FLANGE 6000 PSI

代号 PART NO.	法兰型号 FLANGE SIZE	胶管 HOSE BORE		尺寸 DIMENSIONS				选中 Select
		公称内径 DN	标号 DASH	A	C	D	L	
87611-08-08	1/2"	12	08	47	31.7	24	7.75	
87611-12-10	3/4"	16	10	51	41.3	32	8.76	
87611-12-12	3/4"	20	12	51	41.3	32	8.76	
87611-16-12	1"	20	12	56	47.6	38	9.53	
87611-16-16	1"	25	16	57	47.6	38	9.53	
87611-16-20	1"	32	20	61	47.6	38	9.53	
87611-20-16	1.1/4"	25	16	65	54	44	10.29	
87611-20-20	1.1/4"	32	20	66	54	44	10.29	
87611-24-20	1.1/2"	32	20	75	63.5	51	12.57	
87611-24-24	1.1/2"	40	24	75	63.5	51	12.57	
87611-32-24	2"	40	24	85	79.4	67	12.57	
87611-32-32	2"	50	32	85	79.4	67	12.57	

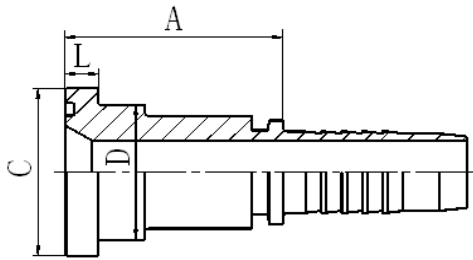

87612
SAE 法兰 6000 PSI
SAE FLANGE 6000 PSI

代号 PART NO.	法兰型号 FLANGE SIZE	胶管 HOSE BORE		尺寸 DIMENSIONS				选中 Select
		公称内径 DN	标号 DASH	A	C	D	L	
87612-08-08	1/2"	12	08	48	31.7	24	7.75	
87612-12-10	3/4"	16	10	51.5	41.3	32	8.76	
87612-12-12	3/4"	20	12	52.3	41.3	32	8.76	
87612-12-16	3/4"	25	16	53	41.3	32	8.76	
87612-16-12	1"	20	12	57.3	47.6	38	9.53	
87612-16-16	1"	25	16	58	47.6	38	9.53	
87612-16-20	1"	32	20	65	47.6	38	9.53	
87612-20-16	1.1/4"	25	16	66	54	44	10.29	
87612-20-20	1.1/4"	32	20	66.5	54	44	10.29	
87612-20-24	1.1/4"	40	24	69	54	44	10.29	
87612-24-16	1.1/2"	25	16	75	63.5	51	12.57	
87612-24-20	1.1/2"	32	20	75.5	63.5	51	12.57	
87612-24-24	1.1/2"	40	24	75	63.5	51	12.57	
87612-24-32	1.1/2"	50	32	79.5	63.5	51	12.57	
87612-32-20	2"	32	20	85.5	79.4	67	12.57	
87612-32-24	2"	40	24	85	79.4	67	12.57	
87612-32-32	2"	50	32	86	79.4	67	12.57	

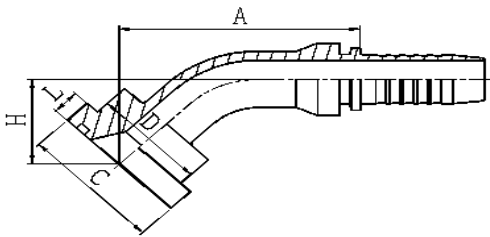

87641
45° SAE 法兰 6000 PSI
45° SAE FLANGE 6000 PSI

代号 PART NO.	法兰型号 FLANGE SIZE	胶管 HOSE BORE		尺寸 DIMENSIONS					选中 Select
		公称内径 DN	标号 DASH	A	C	D	H	L	
87641-08-08	1/2"	12	08	58.9	31.7	24	24	7.75	
87641-08-12	1/2"	20	12	74.9	31.7	24	27.5	7.75	
87641-12-10	3/4"	16	10	72.5	41.3	32	28.2	8.76	
87641-12-12	3/4"	20	12	79.2	41.3	32	31.8	8.76	
87641-16-16	1"	25	16	90.2	47.6	38	34.7	9.53	
87641-20-20	1.1/4"	32	20	103.8	54	44	41.5	10.29	
87641-24-20	1.1/2"	32	20	105.8	63.5	51	45.1	12.57	
87641-24-24	1.1/2"	40	24	116.2	63.5	51	45.5	12.57	
87641-32-24	2"	40	24	125.4	79.4	67	54.7	12.57	
87641-32-32	2"	50	32	135.7	79.4	67	52.7	12.57	

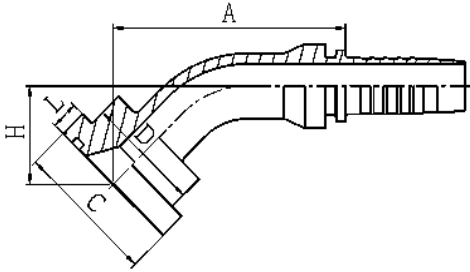

87642
45° SAE 法兰 6000 PSI
45° SAE FLANGE 6000 PSI

代号 PART NO.	法兰型号 FLANGE SIZE	胶管 HOSE BORE					选中 Select		
		公称内径 DN	标号 DASH	A	C	D		H	L
87642-08-08	1/2"	12	08		31.7	24		7.75	
87642-12-12	3/4"	20	12		81.2	41.3	32	31.8	8.76
87642-16-12	1"	20	12		83.2	47.6	38	33.9	9.53
87642-16-16	1"	25	16		91.2	47.6	38	34.7	9.53
87642-20-16	1.1/4"	25	16		94.3	54	44	37.5	10.29
87642-20-20	1.1/4"	32	20		104.3	54	44	41.5	10.29
87642-24-20	1.1/2"	32	20		107.8	63.5	51	45.1	12.57
87642-24-24	1.1/2"	40	24		119.8	63.5	51	49	12.57
87642-32-24	2"	40	24		125.4	79.4	67	54.7	12.57
87642-32-32	2"	50	32		145.8	79.4	67	61.9	12.57

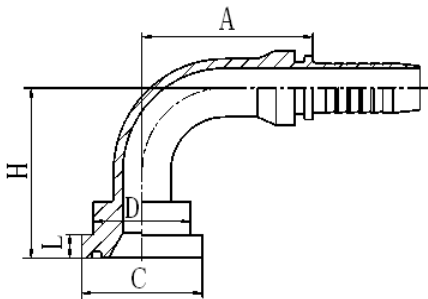

87691
90° SAE 法兰 6000 PSI
90° SAE FLANGE 6000 PSI

代号 PART NO.	法兰型号 FLANGE SIZE	胶管 HOSE BORE		尺寸 DIMENSIONS					选中 Select
		公称内径 DN	标号 DASH	A	C	D	H	L	
87691-08-08	1/2"	12	08	41	31.7	24	48	7.75	
87691-12-10	3/4"	16	10	56.5	41.3	32	56.5	8.76	
87691-12-12	3/4"	20	12	66.2	41.3	32	66	8.76	
87691-16-12	1"	20	12	66.2	47.6	38	69	9.53	
87691-16-16	1"	25	16	78	47.6	38	74.5	9.53	
87691-16-20	1"	32	20	91.5	47.6	38	85.5	9.53	
87691-20-16	1.1/4"	25	16	78	54	44	78.5	10.29	
87691-20-20	1.1/4"	32	20	91.5	54	44	89.5	10.29	
87691-24-20	1.1/2"	32	20	91.5	63.5	51	94.5	12.57	
87691-24-24	1.1/2"	40	24	109.4	63.5	51	108	12.57	
87691-32-24	2"	40	24	109.4	79.4	67	116	12.57	
87691-32-32	2"	50	32	131.8	79.4	67	136.3	12.57	

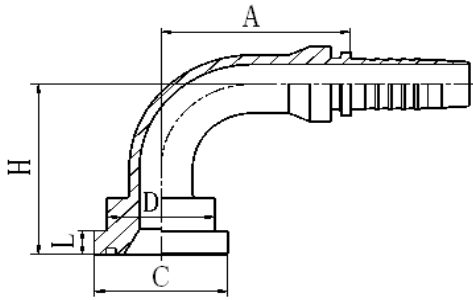

87692
90° SAE 法兰 6000 PSI
90° SAE FLANGE 6000 PSI

代号 PART NO.	法兰型号 FLANGE SIZE	胶管 HOSE BORE		尺寸 DIMENSIONS					选中 Select
		公称内径 DN	标号 DASH	A	C	D	H	L	
87692-08-08	1/2"	12	08	42	31.7	24	49	7.75	
87692-12-10	3/4"	16	10	57	41.3	32	56.5	8.76	
87692-12-12	3/4"	20	12	67.5	41.3	32	66	8.76	
87692-12-16	3/4"	25	16	79	41.3	32	71.5	8.76	
87692-16-12	1"	20	12	67.5	47.6	38	69	9.53	
87692-16-16	1"	25	16	79	47.6	38	74.5	9.53	
87692-16-20	1"	32	20	93	47.6	38	85.5	9.53	
87692-20-12	1.1/4"	20	12	67.5	54	44	73	10.29	
87692-20-16	1.1/4"	25	16	78	54	44	78.5	10.29	
87692-20-20	1.1/4"	32	20	93.5	54	44	89.5	10.29	
87692-20-24	1.1/4"	40	24	101.5	54	44	89.5	10.29	
87692-24-20	1.1/2"	32	20	93.5	63.5	51	94.5	12.57	
87692-24-24	1.1/2"	40	24	109.4	63.5	51	108	12.57	
87692-24-32	1.1/2"	50	32	124	63.5	51	108	12.57	
87692-32-20	2"	32	20	93.5	79.4	67	102.5	12.57	
87692-32-24	2"	40	24	109.4	79.4	67	116	12.57	
87692-32-32	2"	50	32	133	79.4	67	136.3	12.57	