



12-18 3 8 11 21



12-18 3 8 11 21



12-18 3 8 11 21



12-18 3 8 11 21



12-18 3 8 11 21



12-18 3 8 11 21



12-18 3 8 11 21



12-18 3 8 11 21



12-18 3 8 11 21



12-18 3 8 11 21



12-18 3 8 11 21



12-18 3 8 11 21



12-18 3 8 11 21



12-18 3 8 11 21



12-18 3 8 11 21



12-18 3 8 11 21



12_12 4 0 0



12_12 4 0 5



12_12 4 0 3



12_12 4 0 4



12_12 3 2 2



12_12 4 0 1



12_12 4 0 2



12_12 4 0 5



12_12 4 1 0



12_12 4 0 3



12_12 4 0 8



12_12 4 0 4



12_12 4 1 5







15-19435



15-19432



15-19431



15-19442



15-19444



15-19441



2



15-19445



15-19444

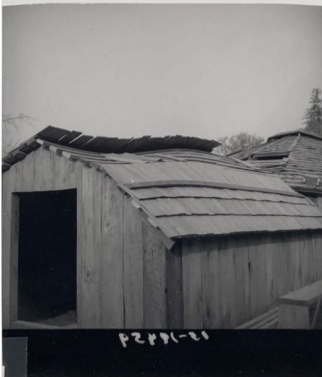

15-19443

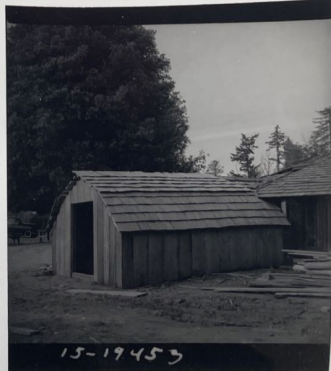

15-19453

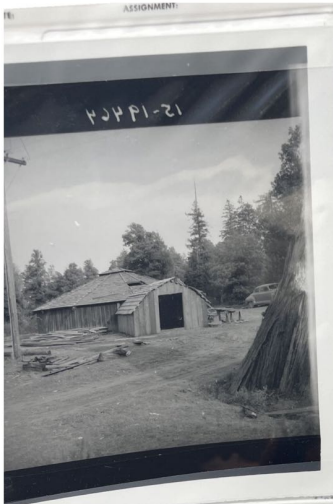

ASSIGNMENT

15-19442



15-19468



15-19467





15-19552



15-19551



15-19557

15-19556

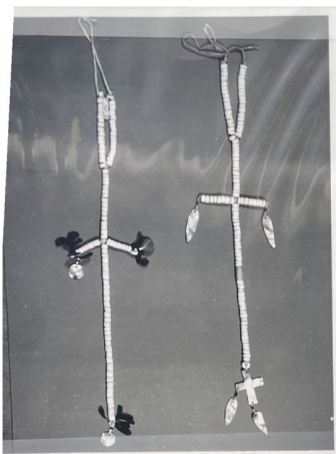

5-19560



12-19281



12-19284



12-19285



15-19564



15-19567



37

15-19565



15-19563



15-19568



12-19251



12-19233



12-19231

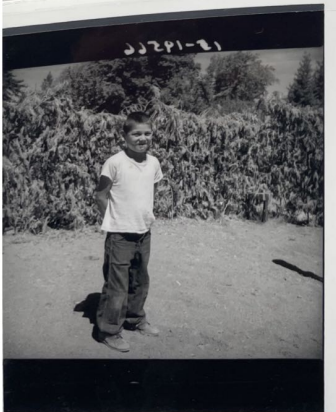

12-19251



12-19251



12-19251

39



15-19572



15-19576



12-19255



12-19261



12-19251



12-19251



12-19255



15-19572

41

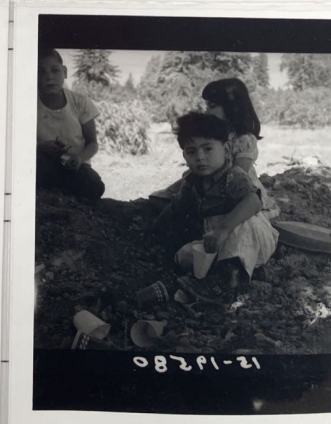

12-19280



15-19583



12-18114

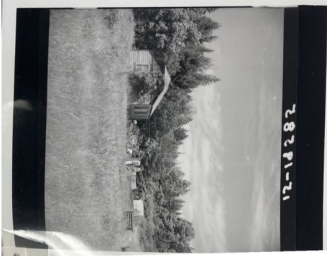

12-18282

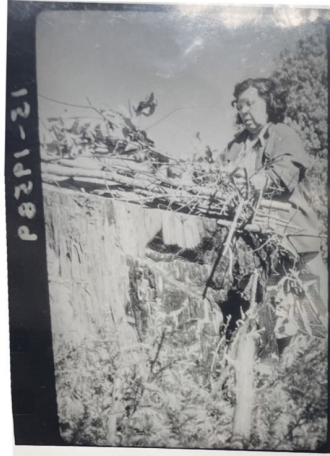

12-1811-21

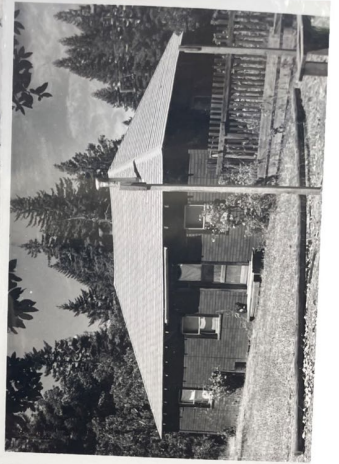

12-1811-21



12-18288



12-18112



15-20201



15-20204



15-20202



12-18100



12-18100



15-20205



12-18100

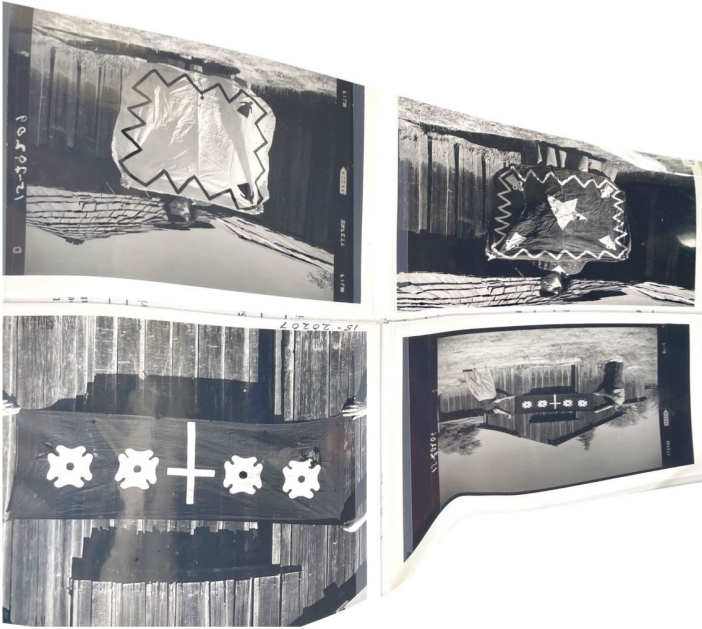

15-20212

15-20210

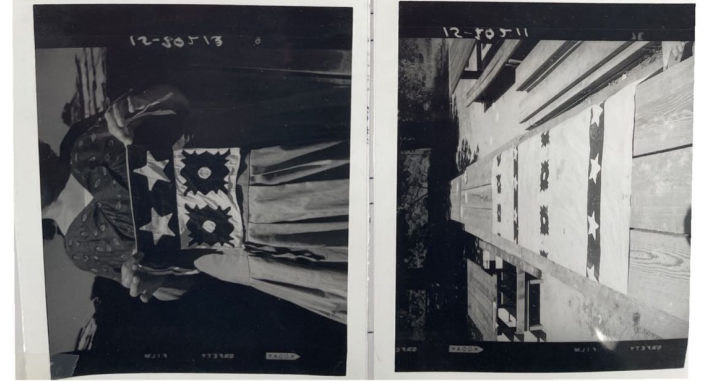

12-50513

12-50511



15-20214

15-20215



5-20220

15-20218



12-50511



15-20223



15-20225



15-20228



15-20226



15-20224



15-20229



15-20227



15-20231



15-20232



15-20235



15-20236



15-20230



15-20232



15-20238



15-20237



15-20239



15-20241



15-20244



12-30545



12-30538



15-20240



12-30510



15-20247

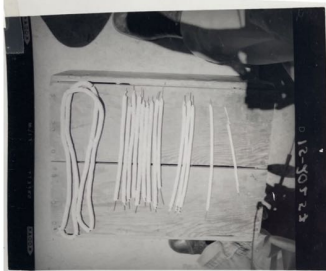

12-30513



12-30515



15-20246



12-30520





WORKING WITH THE SA WIG

Journey to the coast. This spot, familiar to deer, coyotes, and Puma, is sequestered high up on the western declivity of the Coast range, and is marked by a spring which gives life and beauty to an arroyo of

Sunrise finds the party well on its way beyond the summit, with the blue mountains in plain view. All east of the range, and by four or five o'clock the

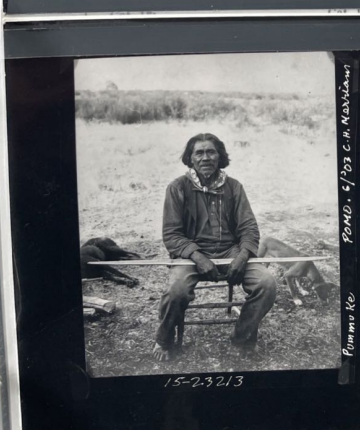
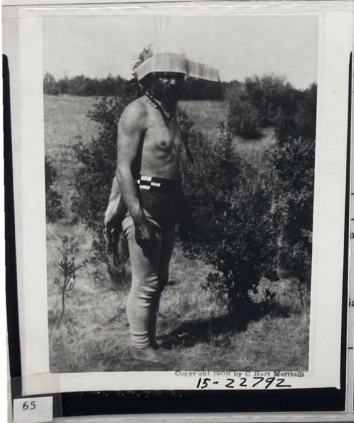

PUMMA KE. ROAD. 4/23 C. H. MANNING



15-25832



15-25830



15-25835



15-25833



15-25831

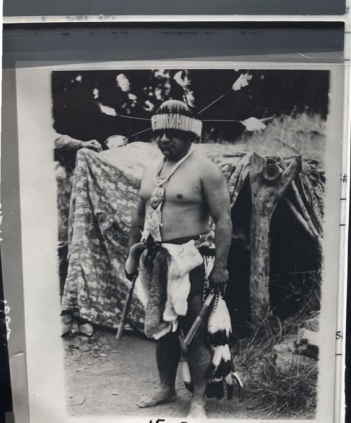

15-25834



15-25836