

SUPPLEMENT  
TO THE  
CATALOGUE ~~No~~  
OF THE ~~3547~~  
PROVINCIAL CABINET OF COINS,  
ASSAM.

BY  
A. W. BOTHAM, C.I.E., C.S.,  
AND  
R. FRIEL, C.S.

23310

737-470954  
Bot/Fri



ALLAHABAD:

PRINTED BY THE SUPDT., GOVERNMENT PRESS, UNITED PROVINCES,

1919.

Price Rs. 12=(21.)

CENTRAL ARCHAEOLOGICAL  
LIBRARY

Acq. no. 23310  
Date, 29. 3. 56  
Call No. 737. 4709.54 Bot / Fri

## GENERAL INTRODUCTION.

---

WHEN the original Catalogue of the Coins contained in the Eastern Bengal and Assam Provincial Cabinet was prepared, the number of coins described was about 600. In the present supplement the additional specimens listed number nearly 1,300. The majority of these have been presented by Governments of other Indian provinces, in most cases no doubt being spare duplicates of coins acquired or confiscated under the Treasure Trove Act. There have however been important finds of recent years within the province of Assam which have greatly enriched the Cabinet, particularly in specimens of some of the Governors and Kings of Bengal. As a result of these finds the Cabinet now possesses a very representative collection of coins of some of the Governors and Kings just mentioned—a collection indeed considerably superior in certain parts to that described in the Indian Museum Catalogue. A valuable addition to the Ahom section was made in 1914 by the purchase, through Mr. Botham, from a private collector of some 85 new Ahom coins. Other acquisitions which merit special notice are a half-coin of the Western Koch King Lakshmi Narayan, a full coin of the Eastern Koch King Raghu Deva, and a most interesting selection of Kachari coins the existence of which has only recently been discovered and which were purchased through Mr. Botham.

The coins included in the supplement have been numbered serially with those in the original catalogue, coins naturally falling between e.g. numbers 16 and 17 of the catalogue being numbered  $\frac{16}{1}$ ,  $\frac{16}{2}$ , etc., in the supplement.

Coins of the Moghul Emperors are arranged in the supplement primarily according to mints and then according to dates, thus following the system adopted in the Indian Museum and other well-known catalogues.

As regards the plates a different system has been followed to that adopted in the original catalogue. Coins for illustration have been selected only from the Bengal Kings and from

the various dynasties of Assam. In the case of the Bengal Kings the illustrations have been confined to types which are not figured in the Indian Museum Catalogue. As regards the Assam dynasties an attempt has been made to make the illustrations as representative as possible by including not only coins described in this supplement, but also some which were described but not illustrated in the original catalogue, as well as a few rare coins which Mr. Botham has lent from his cabinet. A description of these latter coins will be found in the Index to the Plates at the end of the volume.

By the courtesy of the Government of the United Provinces this volume has been printed at the Government Press at Allahabad, and our thanks are due to Mr. W. C. Abel, Superintendent of the Press, for the trouble he has taken in reproducing what must have been in many respects a difficult manuscript. In deciphering the coins we have obtained the greatest assistance from Mr. Nelson Wright's Catalogue of the coins in the Indian Museum.



TABLE OF CONTENTS  
AND  
CLASSIFIED ANALYSIS OF THE COLLECTION.

General introduction	...	...	...	...	Page.
Abbreviations	...	...	...	...	(1)
	...	...	...	...	(6)

CLASSIFIED ANALYSIS OF THE COINS  
DESCRIBED IN THE SUPPLEMENT.

PART I.

*Ancient, mediæval, and modern non-Muhammadan coins.*

Introduction	...	...	...	...	1
Section.			No. of coins.		
I.—Punch-marked coins	...	...	12	...	2
IA.—Tribal coins	...	...	12	...	2
V.—Gupta dynasty	...	...	1	...	4
VIIA.—Andhra dynasty	...	...	11	...	6
VIIIA.—Adi-varaha coins	...	...	5	...	6
IX.—Gadhaiya coins	...	...	3	...	8
XIA.—Chandella dynasty of Jejukabhukti (Bundelkhand)	...	...	2	...	10
XIB.—Tomara dynasty of Ajmer and Delhi	...	...	2	...	10
XII.—Gaharwar currency of Rajputana and Gujarat	...	...	4	...	10
XIII.—Dynasty of Narwar	...	...	28	...	12
XIIIA.—Miscellaneous unassigned coins	...	...	2	...	12
XIV.—Hindu kingdom of Vijayanagar	...	...	22	...	14
XIVA.—Kingdom of Mysore	...	...	4	...	18
XV.—(a) Pagodas and fanums of Southern India	...	...	2	...	18
(b) Early anonymous coins of South- ern India	...	...	7	...	18
(c) Indo-European coins...	...	...	2	...	20
(d) Travancore State	...	...	11	...	22
(e) Chola coinage	...	...	4	...	22
(f) Pandyan coin from South Canara	...	...	1	...	22
(g) Unidentified	...	...	10	...	22
(h) Ganga dynasty of Kalinga	...	...	4	...	24
Total of Part I	...	...	149	...	

## PART II.

*Coins of the Sultans of Delhi, and their Muhammadan contemporaries  
other than those catalogued in Part III.*

Introduction	Page.
Section.	29
	No. of coins.
II.—Sultans of Delhi—	
Muhammad ibn Sam	2 ... 30
Mahmud bin Muhammad bin Sam	1 ... 30
Shamsu-d-din Altamsh	14 ... 30
Jalalu-d-din Mankbarnin	1 ... 32
Kubacha	2 ... 32
Jalalutu-d-din Raziya	1 ... 34
'Alau-d-din Masaud Shah	3 ... 34
Nasiru-d-din Mahmud	3 ... 34
Jalalu-d-din Feroz II	1 ... 36
'Alau-d-din Muhammad Shah II	22 ... 36
Qutbu-d-din Mubarak Shah I	8 ... 42
Nasiru-d-din Khusru	1 ... 44
Ghiyasu-d-din Tughlaq I	7 ... 44
Muhammad III bin Tughlaq	20 ... 46
Feroz Shah Tughlaq	23 ... 52
Sikandar Shah	24 ... 56
Sher Shah	4 ... 62
Total of Sultans of Delhi	137
IV.—Bahmani Kings of Gulbarga—	
Feroz Shah	1 ... 64
Ahmed Shah II	7 ... 64
Humayun Shah	2 ... 66
Muhammad bin Humayun	3 ... 66
Mahmud bin Muhammad	3 ... 66
Kalimullah Shah	2 ... 68
Total of Bahmani Kings	18
V.—Adil Shahi Dynasty of Bijapur	5 ... 70
VI.—Sharqi Kings of Jaunpur—	
Hussain Shah	34 ... 72
VII.—Malwa Kings:—	
Mahmud Shah <u>Khalji</u>	3 ... 80
Ghiyas Shah <u>Khalji</u>	1 ... 80
Nasir Shah <u>Khalji</u>	2 ... 80
Mahmud Shah <u>Khalji</u> II	26 ... 80
Total of Malwa Kings	32

Section.	No. of coins.	Page.
<b>VIII.—Kings of Gujarat—</b>		
Ahmad Shah I ... ..	1 ...	86
Mahmud Shah I ... ..	11 ...	86
Muzaffar Shah II .. ..	9 ...	88
Mahmud Shah III ... ..	4 ...	90
Total of Gujarat Kings	25	
Total of Part II ...	251	

PART III.

*Coins of North-Eastern India—Bengal, Assam, Manipur, etc.*

Introduction ... ..	... ..	95
<b>Section.</b>		
<b>No. of coins.</b>		
<b>I.—Bengal—</b>		
Introduction ... ..	... ..	96
<b>(a) Governors of Bengal under the Sultans of Delhi:—</b>		
Ruknu-d-din Kaikaus ... ..	5 ...	98
Shamsu-d-din Feroz Shah ... ..	26 ...	100
Jalalu-d-din Mahmud... ..	1 ...	106
Shihabu-d-din Bughra Shah ... ..	1 ...	108
Ghiyasu-d-din Bahadur Shah ... ..	22 ...	108
<b>(b) Independent Kings of Bengal—</b>		
Fakhru-d-din Mubarak Shah ... ..	17 ...	116
Ikhtiyaru-d-din Ghazi Shah ... ..	1 ...	120
Shamsu-d-din Iliyas Shah ... ..	49 ...	120
Sikandar Shah ... ..	23 ...	132
Ghiyasu-d-din Azam Shah ... ..	3 ...	140
Shihabu-d-din Bayazid Shah ... ..	1 ...	140
Ruknu-d-din Barbak Shah ... ..	4 ...	142
Shamsu-d-din Yusuf Shah ... ..	7 ...	144
Jalalu-d-din Fath Shah ... ..	2 ...	146
Saifu-d-din Feroz Shah ... ..	1 ...	146
'Alau-d-din Husain Shah ... ..	21 ...	148
Nasiru-d-din Nasrat Shah ... ..	12 ...	154
Ghiyasu-d-din Mahmud Shah III... ..	3 ...	158
Barbak Shah ... ..	1 ...	160
Daud Shah Kararani ... ..	1 ...	162
Total of Bengal Governors and Kings	201	
Glossary of Arabic words and numerals used in this section ... ..	... ..	164

Section.				No. of coins.
II.—Ahom Kings—				
Introduction	...	...	...	167
Suklenmung	...	...	1	168
Sutamla <i>alias</i> Jayadhvaja	...	...	1	168
Supatpha <i>alias</i> Gadadhara Simha	...	...	3	168
Rudra Simha	...	...	7	170
Siva Simha (alone)	...	...	5	170
Ditto with Pramatheswari	...	...	2	172
Ditto with Ambika	...	...	6	172
Ditto with Sarvesvari...	...	...	5	174
Pramatta Simha	...	...	12	176
Rajesvar Simha	...	...	34	180
Lakshmi Simha	...	...	22	190
Gaurinath Simha	...	...	30	194
Sarvananda Simha	...	...	3	202
Bharatha Simha	...	...	1	204
Kamalesvar Simha	...	...	2	204
Chandra Kanta Simha	...	...	7	204
Brajanath Simha	...	...	5	206
Total of Ahom Kings				146
III.—Koch Kings—				
Introduction	...	...	...	209
(a) Western Kingdom—				
Lakshmi Narayan	...	...	1	210
Unassigned	...	...	1	210
(b) Eastern Kingdom—				
Raghu Deva	...	...	1	210
Total of Koch Kings				3
IV.—Jaintia	...	...	2	212
VII.—Kachari coins—				
Introduction...	...	...	...	214
Jaso Narayan Deva	...	...	5	216
Satrudaman <i>alias</i> Pratap Narayan	...	...	2	218
Total of Kachari coins				7
Total of Part III				359

## PART IV.

*Mughal Emperors of India and their contemporaries (other than those dealt with in Part III).*

	Page.
Introduction ... ..	223
Section.	No. of coins.
I.—Coins of the Mughal Emperors—	
Akbar ... ..	28 ... 224
Jahangir ... ..	10 ... 232
Shah Jahan ... ..	30 ... 236
Aurangzeb Alamgir I ... ..	99 ... 244
Bahadur Shah Shah 'Alam I ... ..	15 ... 268
Jahandar Shah ... ..	3 ... 272
Farrukhsiyar ... ..	24 ... 274
Rafi'u-d-din Darjat ... ..	3 ... 280
Shah Jahan II ... ..	2 ... 280
Muhammad Shah ... ..	37 ... 282
Ahmad Shah Bahadur ... ..	12 ... 290
Alamgir II ... ..	12 ... 294
Shah Jahan III ... ..	1 ... 296
Shah 'Alam II ... ..	106 ... 298
Muhammad Akbar II ... ..	7 ... 322
	<hr/>
Total of Mughal Emperors ... ..	389
	<hr/>
IIA.—Miscellaneous Muhammadan coins ... ..	3 ... 324
III.—East India Company .. ..	26 ... 326
V.—Baroda coins ... ..	2 ... 330
IX.—Native States—unassigned coins ... ..	14 ... 332
X.—Coins of the Sikhs ... ..	1 ... 334
XI.—Indore State ... ..	5 ... 336
XII.—Kings of Oudh—	
Ghaziu-d-din Haider ... ..	13 ... 336
Nasiru-d-din Haider ... ..	16 ... 340
Muhammad 'Ali Shah ... ..	12 ... 344
Amjad 'Ali Shah ... ..	11 ... 346
Wajid 'Ali Shah ... ..	18 ... 348
	<hr/>
Total of Oudh Kings ... ..	70
	<hr/>
Total of Part IV... ..	510
	<hr/>

## PART V.

*Recent and miscellaneous coins.*

	No. of coins.	Page.
Arakan ... ..	6 ...	356
Venice ... ..	1 ...	356
Turkey (Ottoman Empire) ... ..	3 ...	356
French East India Company ... ..	3 ...	358
Roman coins... ..	2 ...	358
<hr/>		
Total of Part V ... ..	15	
<hr/>		
Grand total of coins described in the Supplement ... ..	1,284	
<hr/>		
Index to Plates ... ..		361
Plates ... ..		

## ABBREVIATIONS.

- Æ.—Copper.  
 R.—Silver.  
 A.—Gold.  
 B.—Billon.  
 B. M.—Bell Metal.  
 L.—Lead.  
 A. S. B.—Asiatic Society of Bengal.  
 J. A. S. B.—Journal of the Asiatic Society of Bengal.  
 R. A. S.—Royal Asiatic Society, London.  
 J. R. A. S.—Journal of the Royal Asiatic Society of London.  
 B. B. R. A. S.—Bombay Branch of the Royal Asiatic Society,  
 Bombay.  
 B. M. C.—Catalogue of Coins in the British Museum.  
 I. M. C.— Ditto in the Indian Museum, Calcutta.  
 R. Y.—Regnal year.  
 Sq.—Square.  
 Cir.—Circular.  
 Cat.—Catalogue.  
 Pl.—Plate.  
 Thos.—*Thomas's Chronicles of the Pathan Kings of Delhi, 1871.*  
 Weight.—Weight in grains.  
 Size.—Size in inches.

---

PART I.  
ANCIENT, MEDIAEVAL AND CERTAIN MODERN  
NON-MUHAMMADAN COINS.

---







PART I.

---

ANCIENT, MEDIÆVAL AND CERTAIN MODERN  
NON-MUHAMMADAN COINS.

---

*Introduction.*

THERE is little to add to the information contained in the Introduction to the corresponding Part at pages 1-11 of the original Catalogue. Some hundred and fifty new specimens have been described, but in no section can the collection be considered representative. The coins are however of interest as illustrating types found in distant provinces of India.

Serial No	Date.	Metal, weight and size.	Mint.	Obverso.
-----------	-------	-------------------------------	-------	----------

## SECTION I.—PUNCH-

5-7	...	<i>R</i> Irregular rectangles 42·5, 42·5, 40·3: ·51, ·53, ·56.	...	Various unrecognisable symbols
8-13	...	<i>R</i> Irregular rectangles 37, 48, 45·5, 41, 40·4, 42·3: ·75, ·55, ·65, ·48, ·6, ·64.	...	Ditto
14	...	<i>R</i> Irregular circle 41, ·52.	...	No device visible
15	...	<i>R</i> Irregular polygon 49·5, ·63.	...	Rayed sun on top, and unrecog- nisable symbols below.
16	...	<i>R</i> Cir. 49·7, ·56.	...	Various unrecognisable symbols

## SECTION IA.—TRIBAL

AUDUM

*Copper or brass—*

SIVADASA.

1	...	<i>Æ</i> or Bronze Rectangu lar 38·7, ·62 by ·55.	...	Various unidentified letters or symbols.
---	-----	---	-----	---

Reverse.	Provenance.	Reference and remarks.
----------	-------------	------------------------

## MARKED COINS.

Blank ...	Presented by the Madras Government in 1910.	
Various symbols.      unrecognisable	Ditto.	
Blank ..	Ditto.	
Ditto ...	Presented by the Bombay Government in 1914.	
Circular mark ...	Ditto.	

## COINS.

BARA

*Rectangular.*

Blank ...	Found in the Kangra district and presented by the Punjab Government in 1915.	Identified by Lahore Museum.
-----------	--	------------------------------

Serial No.	Date.	Metal, weight and size.	Mint.	Obverse.
------------	-------	-------------------------------	-------	----------

## TRIBAL

2	...	Æ or Bronze Rectangu- lar 47·2, ·66 by ·64.	...	<p style="text-align: center;">DHARAGHOSA.</p> Various unidentified letters or symbols.
3-7	...	Æ or Bronze Rectangu- lar 40·2, 42·4, 46·2, 53·5, 39·4 : ·62, ·66, ·73, ·6, ·66.	...	<p style="text-align: center;">RUDRADASA.</p> Various unidentified letters or symbols.
8-12	...	Æ or Bronze Rectangu- lar 43, 48·1, 48·3, 39·1, 38·6 : ·72, ·62, ·66, ·63, ·68.	...	<p style="text-align: center;">UNIDENTIFIED.</p> Various unidentified letters or symbols.

## SECTION V.—COINS OF THE GUPTA

## CHANDRA GUPTA

0 I	...	Al 118·5 ·71	...	King standing <i>l.</i> Grasping bow in <i>l.</i> hand and holding arrow in <i>r.</i> hand. <i>Chandra</i> vertically below <i>l.</i> arm. Traces of mar- ginal legend <i>Deva Sri Mahā-</i> <i>rājādhirājā Sri Chandra</i> <i>Guptā.</i>
--------	-----	--------------------	-----	---

Reverse.	Provenance.	Reference and remarks.
----------	-------------	------------------------

COINS—(concluded).

Various unidentified letters and symbols.	Found in the Kangra district and presented by the Punjab Government in 1915.	Identified by Lahore Museum.
Ditto ...	Ditto ...	Ditto.
Ditto ...	Ditto.	

DYNASTY—ABOUT 320—540 A.D.

II—ABOUT 375—413 A.D.

Goddess (Lakshmi) facing front, seated on lotus, holding noose in <i>r.</i> and flower in <i>l.</i> hand. Legend <i>Sri Vikramah</i> . Monogram not clear.	Found in Damoh district and presented by the Government of the Central Provinces in 1915.	I.M.C., Vol. I, P. 105, No. 5.
--	---	--------------------------------

Serial No.	Date.	Metal, weight and size.	Mint.	Obverse.
------------	-------	-------------------------------	-------	----------

## SECTION VIIA.—

## DHRITU

1	...	L 229·5 1·15	...	Chaitya or Stupa ...
---	-----	--------------------	-----	----------------------

## MULA

2	...	L 224 1·03	...	Chaitya or two tiers of arches
---	-----	------------------	-----	--------------------------------

## DOUBTFUL, PROBABLY YAJNA SRI

3-7	...	L 164·3, 178·3, 142·5, 159·5, 155·3; ·87, 1·02, ·86, ·96, ·95.	...	Horse standing <i>r.</i> with disc in front, 3 pointed symbol above.
8-11	...	L 149, 147·4, 161·5, 140·5; ·95, ·99, 1·04, ·90.	...	Rude device of a horse ..

## SECTION VIIIA—

## BHOJADEVA I

## KING OF MAHODAYA (KANAUJ) AND

1	...	Æ Oval 60·7 ·67	...	Two line Br. inscription, (1) <i>Srīmad-ā</i> (2) <i>dī varāha</i> 'the fortunate primaeyal boar,' a title both of Vishnu and king Bhoja. Below, marks which are a reminis- cence of the Sassanian fire- altar.
---	-----	-----------------------	-----	--

Reverse.	Provenance.	Reference and remarks.
----------	-------------	------------------------

## ANDHRA DYNASTY.

## KALANANDA.

Budhi tree within railing ...	Presented by the Bombay Government in 1910.	Attribution on authority of B. B. R. A. S.
-------------------------------	---	--

## NANDA.

Tree, within railing ...	Presented by the Bombay Government in 1910.	Attribution on authority of B. B. R. A. S.
--------------------------	---	--

## ca. 184—213 A.D.

Defaced ..	?	I.M.C., I, p. 213.
Ditto	Received in 1913 from the Madras museum.	

## ADI-VARĀHA COINS.

## (ĀDI-VARĀHA).

## UPPER INDIA, ABOUT 840—90A.D.

The boar incarnation of Vishnu, a man with boar's head, striding <i>v.</i> ; solar wheel in front of him.	Presented by the Archaeological Survey of India in 1915.	Inscriptions and figures fragmentary and reading largely conjectural. No. 9 at page 241, I.M.C., I.
---	--	---

Serial No.	Date	Metal, weight and size.	Mint.	Obverse.
2	...	Æ Oval 59.4 .64	...	As on No. 1 ..
3	...	Æ Irregular 61.1 .63	...	Ditto ...
4	...	Æ Irregular 59.2 .7	...	Ditto ..
5	...	Æ Irregular 56.3, .62	...	Ditto ...

## SECTION IX.—GADHAIYA

## GADHAIYA CURRENCY OF RAJPUTANA AND

## A.—FLAT

5	...	Æ 58.5 .7	...	Rude imitation of Sassanian bust.
---	-----	-----------------	-----	-----------------------------------

## B.—THINNER TRANSITIONAL

6	...	Æ 59.8 .6	...	Rude imitation of Sassanian bust.
---	-----	-----------------	-----	-----------------------------------

## C.—THICK DUMPY

7	...	Æ 63.5 .55	...	Rude imitation of Sassanian bust.
---	-----	------------------	-----	-----------------------------------



ADI-VARĀHA (*concluded*), AND GADHAIYA COINS 9

Reverse.	Provenance.	Reference and remarks.
As on No. 1	Presented by the Archæological Survey of India in 1915.	Inscriptions and figures fragmentary and reading largely conjectural. No. 9 at page 241, I.M.C. I.
Ditto ...	Ditto ...	Ditto.
Ditto ...	Ditto ...	Ditto.
Ditto ...	Ditto ...	Ditto.

COINS.

GUJARAT—ABOUT 750—1100 A.D.

COINS.

Lines and dots suggesting Sassanian fire-altar.	Presented by the Thakur of Piploda State in the Malwa Agency.
--	---

PIECES.

Lines and dots suggesting Sassanian fire-altar.	Presented by the Thakur of Piploda State in the Malwa Agency.
--	---

PIECES.

A number of dots (? horseman riding over fallen enemy.)	Received in 1910 from the Arch- æological Sur- vey of India.
--	---

10 SECTIONS XI A, XI B and XII—BUNDELKHAND,

Serial No.	Date.	Metal, weight and size.	Mint.	Obverso.
------------	-------	-------------------------	-------	----------

SECTION XI A.—THE CHANDELLA DYNASTY OF  
MADANA—VARMA, ABOUT

1	...	AR 14·3 ·44	...	(1) <i>Srima ma</i> , (2) <i>dana Varma</i> .
2	...	AR 12 ·47	...	Ditto ...

SECTION XI B.—THE TOMARA DYNASTY  
KUMARA-PALA-DEVA,

1	...	AI 63·7	..	Legend in Nagri character <i>Srimat Kumara-Pala-Deva</i>
---	-----	------------	----	---

MAHIPALA,

2	...	AI 50·8 ·73	...	Legend in Nagri character <i>Srimat Mahipala Deva</i> .
---	-----	-------------------	-----	--

SECTION XII.—THE GAHARWAR (RATHUR)  
GOBINDA CHANDRA,

$\frac{2}{1}$	...	AI 65·5 ·67	...	<i>Srimat Gobinda Chandra Deva</i> , followed by a trisul.
$\frac{2}{2-3}$	...	66·6, 61·8, ·75, ·74.	...	Ditto ...

Reverse.	Provenance.	Reference and remarks.
----------	-------------	------------------------

## JEJAKABHUKTI (BUNDELKHAND).

1130—1165 A.D.

Seated goddess ...	Received from the Archaeological Survey of India in 1915 A.D.	Journal of the A. S. B. New Series, Vol. X., page 199.
Ditto ...	Ditto ...	Ditto.

## OF AJMIR AND DELHI.

ABOUT 1019—1049 A.D.

Seated goddess ...	Presented by the Government of the United Provinces in 1909.	I.M.C., I, p. 259.
--------------------	--	--------------------

ABOUT 1103—28 A.D.

Seated goddess ...	Presented by the Government of the Central Provinces in 1909.	I.M.C., I, p. 260.
--------------------	---	--------------------

## DYNASTY OF KANAUJ.

ABOUT 1112—1160 A.D.

Seated goddess ...	Presented by the Government of the United Provinces in 1910.	I.M.C., I, p. 260.
Ditto ...	Presented by the Government of Bihar and Orissa in 1913.	

Serial No.	Date.	Metal, weight and size.	Mint.	Obverse.
2 4	...	Al 64·4 ·76	...	As on No. $\frac{2}{1}$ ...

SECTION XIII.—THE DYNASTY  
CHAHADA DEVA—

3-12	...	Æ Average weight 52. Average size ·55.	..	Legend.— <i>Chahada Deva</i> (?) ...
------	-----	--	----	--------------------------------------

GOPALA

13 20	...	Æ Average weight 53. Average size ·55.	...	Legend not deciphered ...
----------	-----	--	-----	---------------------------

ASATTA

21 30	...	Æ Average weight 54. Average size ·55.	...	Legend not deciphered ...
----------	-----	--	-----	---------------------------

SECTION XIII A.—MISCELLANEOUS

1	...	Al 13·7 ·33	...	Fragmentary inscription in Nagri character (1) <i>Sri</i> (2) <i>Sya.</i> (?)
2	...	Al 14 ·32		Ditto ...

KANAUJ (*old.*), NARWAR AND UNASSIGNED COINS 13

Reverse.	Provenance.	Reference and remarks.
As on No. $\frac{2}{1}$ .	Presented by the Government of the United Provinces in 1915.	

OF NARWAR.

ABOUT 1232—60 A.D.

Inscription not deciphered ...	Received from the Archæological Survey of India in 1917.
--------------------------------	--

DEVA.

Legend not deciphered ...	Received from the Archæological Survey of India in 1917.	Name of king and dynasty on authority of donor.
---------------------------	--	---

DEVA.

Legend not deciphered ...	Received from the Archæological Survey of India in 1917.	Name of king and dynasty on authority of donor.
---------------------------	--	---

UNASSIGNED COINS.

<i>Sri</i> ...	Presented by the Government of Behar and Orissa in 1913.
Ditto ...	Ditto.

Serial N	Date.	Metal, weight and size.	Mint.	Obverse.
----------	-------	-------------------------------	-------	----------

## SECTION XIV.—KINGDOM OF

## FIRST

## HARIHARA II

1	...	Al	...	Nagri legend, (1) <i>Sri Pra</i> , (2) <i>tapa Hari</i> , (3) <i>Hara</i> .
2	...	Al	...	Ditto ...
3	...	Al	...	Ditto ...
4	...	Al 25.8 .39	...	Ditto ...

## DEVA RAYA II

1	...	Al 25.4 .4	...	Three lined legend in Nagri character, (1) <i>Sri Pra</i> , (2) <i>tapa Deva</i> , (3) <i>Raya</i> .
2	...	Al 25.5 .38	...	Ditto ..
3	...	Al 26.4 '4	...	Ditto ...
4	...	Al	...	Ditto ..
5	...	Al 51.8 .45	...	Ditto ..

Reverse.	Provenance.	Reference and remarks.
----------	-------------	------------------------

## VIJAYANAGAR.

## DYNASTY.

## ABOUT 1379—1406 A.D.

God and goddess seated ...	Found in Akola district. Presented by the Government of the Central Provinces in 1910.	I.M.C., I., p. 323.
Ditto ...	Ditto.	
Ditto ...	Presented by the Madras Government in 1913.	
Ditto ...	Presented by the Bombay Government in 1914.	

## ABOUT 1422—1447 A.D.

God and goddess seated ...	Ditto.
Ditto ...	Ditto.
Ditto ...	Ditto.
Ditto ...	Received in 1913 from the B.B. R.A.S.
Ditto ..	Presented by the Bombay Government in 1914.

Serial No.	Date.	Metal, weight and size.	Mint.	Obverse.
------------	-------	-------------------------	-------	----------

## SECOND

## KRISHNA DEVA

2	...	AI 52 .44	...	(1) <i>Sri Pra</i> , (2) <i>tapa Krishna</i> , (3) <i>Raya</i> .
3	...	AI 52 .45	...	Ditto ...
4	...	AI 26 .45	...	Illegible ...
5	...	AI 26 .4	...	(1) <i>Sri Pra</i> , (2) <i>tapa Krishna</i> , (3) <i>Raya</i> , but barely legible.

## ACHYUTA RAYA

1	...	AI 52.2 .42	...	(1) <i>Sri Pra</i> , (2) <i>tapa Chyuta</i> , (3) <i>Raya</i> .
2	...	AI 26.2 .42	...	Ditto ...
3	...	AI 25.7 .4	...	Ditto ...

## SADASIYA RAYA

1	...	AI 26.2 .39	...	(1) <i>Sri</i> , (2) <i>Sadusi</i> , (3) <i>va raya</i>
1-4	...	AI 53, 52.5, 52.3, .52; .46, .44, .45, .4.	...	UNASSIGNED. Legends illegible ...
5	...	AI 25.8 .36	...	Ditto ...



Reverse.	Provenance.	Reference and remarks.
----------	-------------	------------------------

## DYNASTY.

## RAYA ABOUT 1509—30 A.D.

Seated figure of Vishnu ...	...	
Ditto ...	As No. 1 of Hari-hara II.	
Ditto ...	Ditto ...	Attribution doubtful.
Ditto ...	...	

## ABOUT 1530—42 A.D.

Double headed eagle holding elephants in beaks and claws.	As No. 1 of Hari-hara II.	
Ditto ..	Ditto.	
Ditto ...	...	

## 1542—1573 A.D.

God and goddess seated ...	...	
God and goddess seated ...	...	
Ditto ..	..	

Serial No.	Date.	Metal, weight and size.	Mint.	Obverse.
------------	-------	-------------------------	-------	----------

## SECTION XIVA—KINGDOM

HAIDAR 'ALI,

1	...	Al 5.7 .25	...	Granulated surface with Arabic letter <i>h</i> $\tau$
---	-----	------------------	-----	---

TIPU (TIPPOO)

1	$\frac{1216}{6}$	R 175.8 1.02	Patan (Ser- ingapatam.)	Arabic inscription, not deciphered.
---	------------------	--------------------	----------------------------	-------------------------------------

KRISHNA RAJA

1	...	Al 52.6 .43	...	Three line Nagri legend (1) <i>Sri</i> , (2) <i>Krishna Ra</i> , (3) <i>ja</i> .
2	...	Al 52.7 .42	...	Ditto, much worn ..

## SECTION XV.—COINS OF

VARAHA OR

$\frac{1}{1}$	...	Al 51.6 .43	...	A figure which may be the <i>linga</i> .
$\frac{1}{2}$	...	Al 2.9 .22	Kharpa (Cuddapah)	$\text{श्री वराह}$

## EARLY ANONYMOUS COINS

$\frac{1}{3}$	...	Al 57.5 .72	...	Four punched areas. In one <i>Sri Tagadeva</i> in Nagri. In the others ornamental designs of dots and lines.
$\frac{1}{4}$	...	Al 57.2 .6	...	Lotus surrounded by punch marks. Sanskrit letters on top. Conch underneath.

Reverse.	Provenance.	Reference and remarks.
----------	-------------	------------------------

## OF MYSORE.

Died, December, 1782 A.D.

Siva with trident, Parvati with antelope, seated.	Received from the Madras Museum in 1917.	I. M. C., Vol. I, page 326.
---	--	-----------------------------

SULTAN, Died 1799 A.D.

Arabic inscription, not deciphered.	Received in 1913 from the Madras Museum.	
-------------------------------------	--	--

1799—1868 A.D.

Siva and Parvati with trident and antelope.	Presented by the Madras Government in 1910.	
Ditto ...	...	

## SOUTHERN INDIA.

## PAGODA COIN.

A figure which may be the <i>yoni</i> , or <i>linga</i> and <i>yoni</i> combined.	...	
Inscription not deciphered ..	Received in 1914 from the Madras Museum.	Coin of Moghul or Nawab of Cuddapah.

## OF SOUTHERN INDIA.

Blank ... ..	Presented by the Government of the Central Provinces in 1912.	cf. Elliot C.S.I., p. 82.
Ditto ... ..	Ditto in 1915.	cf. Elliot C.S.I., Pl. No. 7.

Serial No.	Date.	Metal, weight and size.	Mint	Obverse.
------------	-------	-------------------------------	------	----------

## EARLY ANONYMOUS COINS

$\frac{1}{5}$	...	Al 58.5 .66	...	As on No. $\frac{1}{4}$ , but punch marks to right and left of lotus reversed.
YADAVAS OF				
$\frac{1}{6}$	...	Al 54.4 .64	...	Hanuman in centre with punch marks and name <i>Sri Simha</i> in Nagri.
$\frac{1}{7}$	...	Al 53.1 .67	...	Dots representing rude lion in centre with punch marks including <i>ankush</i> .
$\frac{1}{8}$	...	Al 52.6 .64	...	Ditto ...

## GAJA PATI OR ELEPHANT

$\frac{1}{9}$	(?) 13th Century.	Al 59.3 .57	...	Elephant standing ...
---------------	-------------------------	-------------------	-----	-----------------------

INDO-  
EAST INDIAN' *Three*

$\frac{1}{10}$	...	Al 53.1 .5	...	The God Venkatesvara and his two wives standing.
' <i>Siva and</i>				
$\frac{1}{11}$	...	Al 52.3 .44	...	Siva and Parbati seated ...

Reverse.	Provenance.	Reference and remarks.
----------	-------------	------------------------

## OF SOUTHERN INDIA—(concluded).

Blank ... ..	Presented by the Government of the Central Provinces in 1915.	
<b>DEVA GIRI.</b>		
Plain ... ..	Presented by the Bombay Government in 1909.	Attribution on authority of B.B.R.A.S.
Ditto ... ..	Ditto ...	Ditto.
Ditto ... ..	Ditto ...	Ditto.
<b>PAGODAS (? OF ORISSA).</b>		
Floral design ... ..	Found in Malabar district and presented by the Madras Government in 1910.	I.M.C., page 318.
<b>EUROPEAN COMPANY.</b>		
<i>Swami' type.</i>		
Granulated ... ..	Presented by the Madras Government in 1910.	I.M.C., page 319.
<i>Parbati' type.</i>		
Granulated with crescent ...	Ditto ...	I.M.C., page 320.

Serial No.	Date.	Metal, weight and size.	Mint.	Obverse.
------------	-------	-------------------------	-------	----------

TRAVANCORE  
GOLD FANUMS OF

7 1	...	Æ 5.7 .8	...	12 pellets and lines
7 2-6	...	Æ Average 5.6, .25	...	Concave—dagger shape ...
7 7-11	...	Æ Average 5.9, .37	...	Debased. 4 armed figure (Vishnu) facing front.

## CHOLA

## RAJA RAJA—

1-2	...	Æ 64.2, 65.2, .79, .76	...	Rude figure of King standing facing, with four hooked mace in right hand.
3-4	...	Æ 66.7, 68.5, .63, .61	...	Ditto worn ...

## PANDYAN COINS

1	...	Æ 56, .65	...	Three line Nagri legend— (1) Sri Pa, (2) Upandya Dharam. (3) Jayapabdh a surname of one of the Chiefs of Karkala in the S. Canara district.
---	-----	--------------	-----	--

## UNIDENTI—

1-10	...	Æ Average 20.4, .39	...	Rude figure of an animal ...
------	-----	---------------------------	-----	------------------------------

Reverse.	Provenance.	Reference and remarks.
----------	-------------	------------------------

## STATE.

## 18TH AND 19TH CENTURIES.

Spearhead or dagger shape enclosing pellets and lines.	Found in Bangalore district and presented by the Maharaja of Mysore in 1911.	
Convex—blank ... ..	Presented by the Madras Government in 1910.	
Figure 7. ... ..	Ditto.	

## COINAGE.

## 985—1011 A.D.

Grotesque monkey like seated figure. Below left arm in Nagri.— <i>Sri Raja Raja</i> .  Ditto worn.		
--	--	--

## FROM SOUTH CANARA.

Emblems ... ..	Presented by the Madras Government in 1911.	Reading and identification on the authority of the Madras museum.
----------------	---	---

## FIELD.

Arrangements of lines ... ..	Presented by the Madras Government in 1910.	
------------------------------	---	--

Serial No.	Date.	Metal, weight and size.	Mint.	Obverse
------------	-------	-------------------------------	-------	---------

## THE GANGA DYNASTY

## GOLD

1—2	...	$\overline{\text{AI}}$ 5·8, 5·7 ·28, ·32.	...	Unidentified letters. ...
3	...	$\overline{\text{AI}}$ 6·1 ·35.	...	Ditto ...
4	...	$\overline{\text{AI}}$ 1·4 ·22	...	Ditto ...



Reverse.	Provenance.	Reference and remarks.
----------	-------------	------------------------

## OF KALINGA.

## FANUMS.

Bull standing <i>v.</i> Crescent above.	Found in Vizagapatam district. Presented by Madras Government in 1915.	Attribution according to Madras Museum.
Unidentified symbol ...	Ditto.	
Ditto	Ditto.	

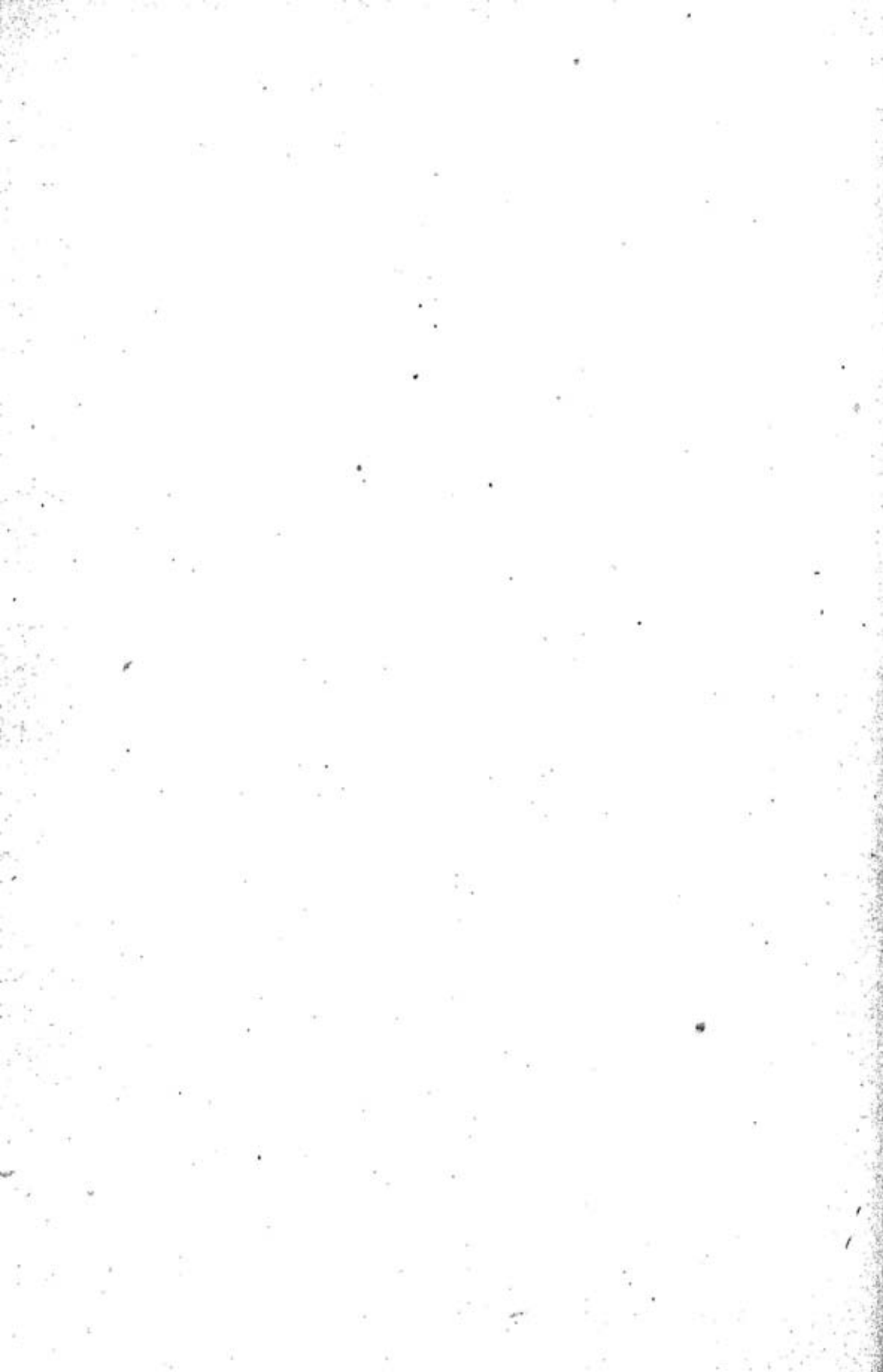

---

PART II.

COINS OF THE SULTANS OF DELHI AND THEIR MUHAM-  
MADAN CONTEMPORARIES, OTHER THAN THOSE  
CATALOGUED IN PART III.

---

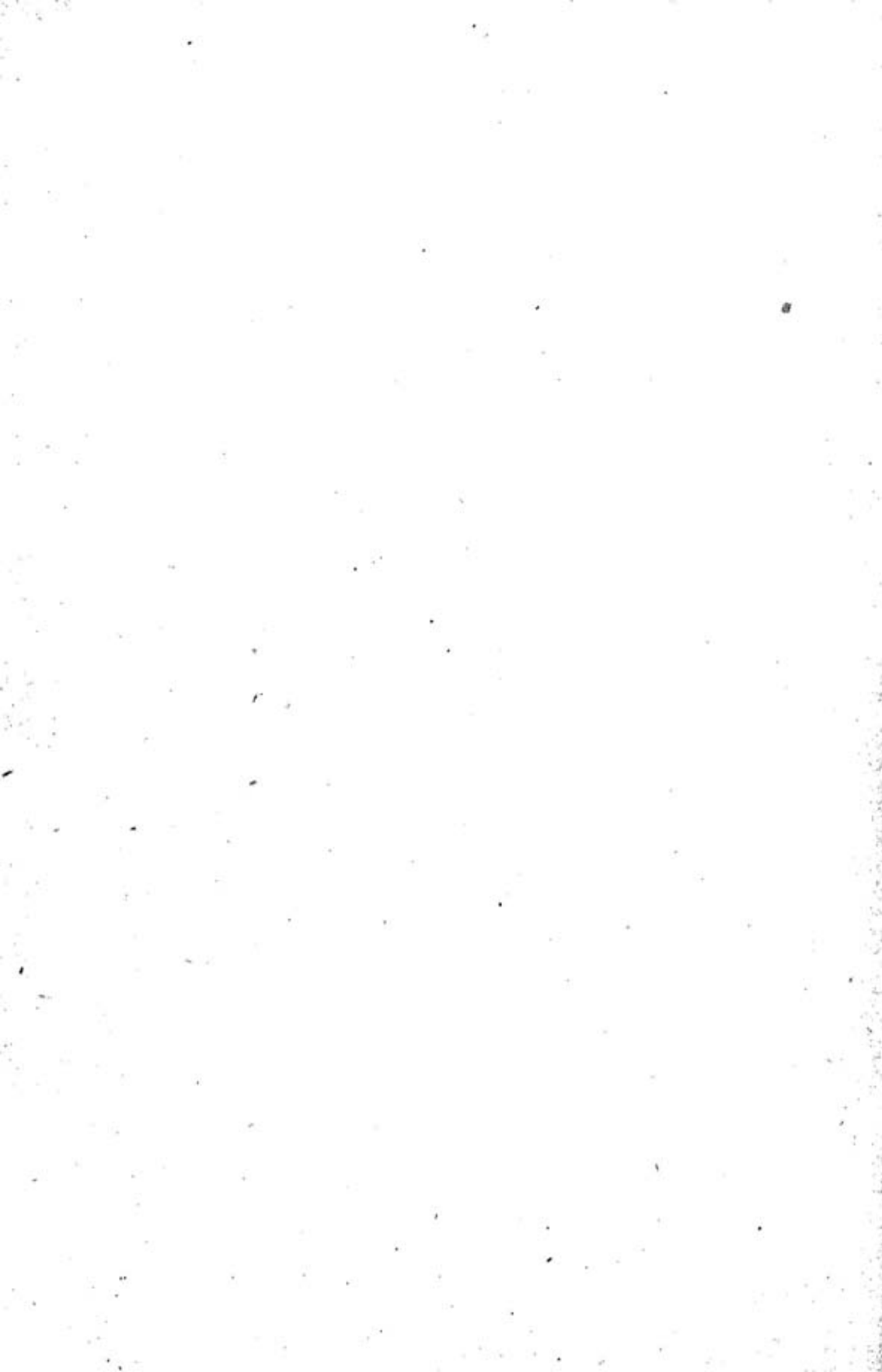

## PART II.

---

### COINS OF THE SULTANS OF DELHI AND THEIR MUHAM- MADAN CONTEMPORARIES, OTHER THAN THOSE CATALOGUED IN PART III.

THERE is little to add to the introductory note to the corresponding part to be found at pages 49 and 50 of the original Catalogue. The total number of coins in this part has now been nearly quadrupled, the increases being comparatively greatest in the coins of Jaunpur, Malwa and Gujarat. Most of the coins which are now catalogued have been presented by the Governments of the United Provinces and of the Central Provinces. Coins Nos.  $\frac{24}{8}$  and  $\frac{29}{3}$  of the Sultans of Delhi are of particular interest, as having been found amongst a collection of early Bengal coins buried in a Muhammadan grave in the Sylhet district.

Serial No.	Date.	Metal, weight and size.	Mint.	Obverse.
------------	-------	-------------------------	-------	----------

## I.—MUHAMMAD

5 1	...	B 49 ·58	?	<i>Muhammad Sami</i> in Nagri ..
5 2	...	B 51·7, ·62	...	Ditto, in small characters

## MAHMUD BIN

5 3	...	B 51·2, ·60	...	The Chohan Horseman. <i>Sri Hamira</i> in Nagri.
--------	-----	----------------	-----	--

## IV.—SHAMSU-D-DIN ALTAMSH

6 1-5	...	B 52·8, 50·9 49·6, 55·1, 49·5, ·6, ·56, ·58, ·58, ·58	...	شمس الدنيا والدين ابوالمظفر التمش السلطان
6 6	...	B 53·2, ·6	...	Horseman and <i>Sri Hamira</i> in Nagri.
6 7	...	B 52·2, 59	...	Ditto
6 8	...	B 50·1, ·55	...	الدنيا والدين التمش السلطان

Reverse.	Provenance.	Reference and remarks.
----------	-------------	------------------------

## IBN SÂM.

Figure of the Horseman greatly debased.	Presented by the Govern- ment of the United Prov- inces in 1915.	Thos. No. 13 at page 16 with large char- acters.
Ditto ...	Ditto ...	Thos. No. 13.

## MUHAMMAD BIN SÂM.

<p>السلطان الاعظم محمود بن محمد بن سام</p>		
607—688 A.H; 1210—1235 A.D.		
Horseman; <i>Sri</i> behind and <i>Hamira</i> in front of horse- man.	Presented by the Indian Museum in 1915.	Duplicates of No. 6 probably.
Bull and <i>Suritan Sri Sama- sadin</i> in Nagri. On <i>jhul</i> 1 On hindquarters Ψ	Presented by the Government of the United Provinces in 1915.	Thos. No. 42 at page 71, and No. 42 at page 22, I.M.C.
Ditto On <i>jhul</i> 8 On hindquarters +	Ditto ...	No. 49, I.M.C.
Horseman and <i>Sri Hamira</i> in Nagri.	Ditto ...	Thos. No. 47 at page 75.

Serial No.	Date.	Metal, weight and size	Mint.	Obverse
IV.—SHAMSU-D-DIN-				
$\frac{6}{9}$	...	B 48.8 .56	...	الدینا والدین ایلمش السلطان
$\frac{6}{10}$	...	B 49.4 .57	...	السلطان المعظم ایلمش السلطان
$\frac{6}{11}$	...	B 55.9 .59	...	Persian legend, not deciphered
WITH MADANA				
$\frac{6}{12}$	...	B 48.3 .62	...	Horseman, and <i>Sri Madana pala Deva</i> in Nagri.
WITH CHAHADA				
$\frac{7}{1}$	...	B 52.7 .6	...	Horseman, and <i>Sri Chahada Deva</i> in Nagri.
WITH MALAYA				
$\frac{7}{2}$	...	B 54 .6	...	In Nagari <i>Sri Mat Malaya Varma Deva Sam (vat)</i> 12.
JALALU-D-DIN				
$\frac{7}{3}$	...	B 54.2 .6	...	Horseman and <i>Sri Hamira</i> in Nagri.
KUBA				
$\frac{7}{4}$	...	B 51.1 .61	...	Horseman and <i>Sri Hamira</i> in Nagri.
$\frac{7}{5}$	...	B 47.6 .6	...	Ditto



Reverse.	Provenance.	Reference and remarks.
<b>ALTAMSH—(concluded).</b>		
Horseman and <i>Sri Hamira</i>	Presented by the Government of the United Provinces in 1915.	Thos. No. 48 at page 75.
Horseman ... ..	Ditto ... ..	No. 53, I.M.C.
Ditto ... ..	Ditto ... ..	Unpublished.
<b>PALA DEVA</b>		
Bull and <i>Madhava Sri Samanta Deva</i> in Nagri	Ditto ... ..	Thos. No. 34 at page 62.
<b>DEVA.</b>		
Bull, and <i>Asawari Sri Samanta Deva</i> in Nagri	Ditto ... ..	Thos. No. 39 at page 70.
<b>VARMA DEVA.</b>		
Horseman ... ..	Ditto ... ..	Thos. No. 43 at page 74.
<b>MANKBARNIN.</b>		
Bull and <i>Sri Jalalu-d-din</i> in Nagri.	Ditto ... ..	Coin of an alien intruder, but minted in India. Thos. No. 74 at page 91.
<b>CHA.</b>		
Bull and <i>Sri Kubdha Suritan</i> in Nagri.	Ditto ... ..	Ditto. Thos. No. 86(a) at page 100.
نامہ الدنيا، الدين قبا جا السلطان	Ditto ... ..	Ditto. Thos. No. 87 at page 101.

Serial No.	Date.	Metal, weight and size.	Mint.	Obverse.
------------	-------	-------------------------	-------	----------

## VI.—JALALATU-D-DIN RAZIYA.

8 1	...	B. 48.3 .65	...	السلطان رضية
--------	-----	-------------------	-----	-----------------

## VIII.—ALAU-D-DIN

8 2	...	A 165.6 1.05	Delhi	In double square in a circle with dots between. فى عهد الامام المستنصر ابي المؤمنين
8 3	...	B 51.5 .6	...	السلطان الاعظم علاء الدنيا و الدين
8 4	...	B 54.8 .59	...	Ditto ...

## IX.—NASIRU-D-DIN

10 1	...	A 169 1.03	Delhi ...	Area enclosed in double square within circle—one dot in each side segment and a loop in the top and bottom. فى عهد الامام المستنصر ابي المؤمنين <i>Margin</i> ... ضرب هذه الفضة
---------	-----	------------------	-----------	---

Reverse.	Provenance.	Reference and remarks.
----------	-------------	------------------------

634—637 A.H; 1236—1239—A.D.

Narwar Horseman. No legend.	Presented by the Government of the United Provinces in 1915.	No. 99 I.M.C. on the authority of the donor.
-----------------------------	--	--

MASAUD SHAH A.H. 639—644; A.D. 1241—1246;

<p>In square area enclosed in circles.</p> <p>السلطان الاعظم علاء الدين والدين ابو المظفر مسعود شاه بن السلطان</p> <p>Margin.</p> <p>ضرب هذه السكة بعصرت دهلى فى سنة</p> <p>Figure of horseman with شاه مسعود above.</p> <p>Ditto ...</p>	<p>Presented by the Government of the United Provinces in 1913.</p> <p>Ditto ...</p> <p>Ditto ...</p>	<p>Thos. No. 97, page 122.</p> <p>Thos. No. 99, page 122.</p> <p>Duplicate.</p>
---	---	---

MAHMUD. A. H. 644—664; A. D. 1246—1265.

<p>Area enclosed as on obverse, but without dots in segments.</p> <p>السلطان الاعظم ناصر الدين والدين ابو المظفر محمود ابن السلطان</p> <p>Margin ... ضرب هذه</p>	<p>Presented by the Government of the United Provinces in 1917.</p>	<p>of. No. 135, I.M.C.</p>
--	---	----------------------------

Serial No.	Date.	Metal, weight and size.	Mint.	Obverse.
------------	-------	-------------------------------	-------	----------

## IX.—NASIRU-D-DIN

$\frac{10}{2}$	...	B 48.3 .59	...	السلطان الاعظم ناصر الدنيا و الدين
$\frac{10}{8}$	...	B 49.3 .61	...	Ditto ... ..

## XIII.—JALALU-D-DIN

$\frac{15}{1}$	...	B 51.4 .66	...	السلطان الا عظم جلال الد نيار الدين
----------------	-----	------------------	-----	---

## XV.—ALAU-D-DIN MUHAMMAD

$\frac{15}{2}$	7..	AR 169.5 .97	Delhi ...	السلطان علاء الدنيا و الدين ابوالمظفر محمد شاه السلطان
$\frac{15}{3}$	711	AR 168.1 1.12	Delhi ...	In double square ... السلطان الاعظم علاء الدنيا و الدين ابوالمظفر محمد شاه السلطان

Reverse.	Provenance.	Reference and remarks.
----------	-------------	------------------------

## MAHMUD—(concluded).

Chauhan horseman. Above, محمود To right—Sri Hammirah in Nagri character.	Presented by the Government of the United Provinces in 1913.	Thos. No. 107, page 127.
Ditto ...	Ditto ...	Duplicate.

## FIROZ II—A. H. 689—695; A. D. 1290—1295.

In square .. شاه فیروز Margin—Sri Sultan Jalalud- din in Nagri characters.	Presented by the Government of the United Provinces in 1913.	Thos. No. 122, page 145.
--	--	-----------------------------

## SHAH II. A.H. 695—715; A.D. 1295—1315.

In circle ... سکندر الثانی یمین الخلافة ناصر امور المومنین Margin ...	Presented by the Government of the United Provinces in 1913.	Thos. No. 130, page 168.
ضرب هذه السکه بتحضرت دهلی فی سنه ... سبعماية		
In double square within circle سکندر الثانی یمین الخلافة ناصر امور المومنون Margin.	Presented by the Punjab Gov- ernment in 1911.	No. 201 at page 39, I.M.C.
ضرب هذه الفضة بتحضرت دهلي فی سنه احدى عشر و سبعماية		

Serial No.	Date.	Metal, weight and size.	Mint.	Obverse.
------------	-------	-------------------------------	-------	----------

## XV.—ALAU-D-DIN

$\frac{15}{4}$	711	... 169·6 1·08	Delhi ...	As on No. $\frac{15}{3}$	..
$\frac{15}{5}$	710	R 168·5 1·13	Ditto ...	Ditto	... ..
$\frac{15}{6}$	713	R 168·5 1·1	Ditto ...	Ditto	... ..
$\frac{15}{7}$	714	R 168·7 1·11	Ditto ...	Ditto	... ..
$\frac{15}{8}$	714	R 168·9 1·08	...	Ditto	... ..
$\frac{17}{1}$	700	B 54·7 ·63	...	السلطان عظم علاء نهار الدين	...
$\frac{17}{2}$	702	B 56 ·64	...	Ditto	... ..
$\frac{17}{3}$	704	B 55 ·62	...	Ditto	... ..
$\frac{17}{4}$	705	B 55·4 ·65	...	Ditto	... ..
$\frac{17}{5}$	707	B 52·4 ·67	...	Ditto	... ..

Reverso.	Provenance.	Reference and remarks.
----------	-------------	------------------------

## MUHAMMAD SHAH II—(continued).

As on No. $\frac{15}{8}$	Presented by the Government of the United Provinces in 1914.	Duplicate, but minting slightly finer.
Ditto but date ... عشر و سبعة	Ditto.	
Ditto, but date ... ثلث عشر و سبعة	Presented by the Punjab Government in 1911.	
Ditto, but date ... اربع عشر و سبعة	Ditto.	
Ditto ...	Presented by the Government of the United Provinces in 1914.	Duplicate but mint date clearer.
Area within double circle مسجد شاه Margin—Sri Sultan Alau-d-din. 700 in Nagri script.	Presented by the Punjab Government in 1911.	No. 227 at page 42, I. M. C., and No. 136, at page 172 Thos.
Ditto, but date 702 ...	Presented by the Government of the United Provinces in 1913.	
Ditto, but date 704 ...	Presented by the Punjab Government in 1911.	
Ditto, but date 705 ...	Presented by the Government of the United Provinces in 1913.	
Ditto, but date 707 ...	Presented by the Government of the United Provinces in 1916.	

Serial No.	Date.	Metal, weight and size	Mint.	Obverse.
------------	-------	------------------------------	-------	----------

## XV.—ALAU-D-DIN

$\frac{17}{6}$	708	B 55.8 .58	...	As on No. $\frac{17}{1}$ ...
$\frac{17}{7}$	710	B 55 .67	...	Ditto ...
$\frac{17}{8}$	...	B 54.6 .62	...	Ditto ..
$\frac{17}{9}$	701	B 54.2 .63	...	السلطان عظيم علاء الدين
$\frac{17}{10}$	702	B 54.6 .59	...	Ditto ...
$\frac{17}{11}$	703	B 56.2 .6	...	Ditto ...
$\frac{17}{12}$	712	B 54.8 .61	...	Ditto ...
$\frac{17}{13}$	713	B 55 .7	...	Ditto ...
$\frac{17}{14}$	714	B 54.5 .64	...	Ditto ...
$\frac{17}{15}$	715	B 52.1 .62	...	Ditto ...



Reverse.	Provenance.	Reference and remarks.
----------	-------------	------------------------

## MUHAMMAD SHAH II—(concluded).

As on No. $\frac{17}{I}$ , but date 708 ..	Presented by the Government of the Punjab in 1911.	
Ditto, but date 710 ...	Ditto.	
Ditto, but date missing ...	Ditto.	
<p style="text-align: center;">ابوالمظفر محمد شاه السلطان ۷۰۱</p> Ditto, but date 702 ..	Presented by the Superintendent, Rajputana Museum, Ajmere, in 1912. Ditto.	No. 219 at page 41, I.M.C., and No. 185, page 172 Thos.
Ditto, but date 703 ...	Presented by the Government of the United Provinces in 1911.	
Ditto, but date 712 ...	Presented by the Superintendent, Rajputana Museum, Ajmer, in 1912.	
Ditto, but date 713 ...	Ditto.	
Ditto, but date 714 ...	Ditto.	
Ditto, but date 715 ...	Ditto.	

Serial No.	Date.	Metal, weight and size.	Mint.	Obverse.
------------	-------	-------------------------	-------	----------

## XVII.—QUTBU-D-DIN MUBARAK—

$\frac{21}{1}$	719	B. sq. 55.4 .59	..	Area within a square which is at an angle to the sides of the coin. قطب الدنيا والدين
$\frac{21}{2}$	720	B. sq. 55.5 .56	...	In corners ابو   المظفر   خليفة   الله .. Ditto ..
$\frac{21}{3}$	717	B 56.2 .63	...	الاسام الاعظم قطب الدنيا والدين ۷۱۷
$\frac{21}{4}$	720	B 54.6 .61	...	Ditto, but date 720
$\frac{24}{1}$	716	B 55.6 .65	...	انسلاط... الا عظم قطب الدنيا والدين
$\frac{24}{2}$	717	B 55.7 .67	...	خليفة رب العالمين قطب الدنيا والدين ابو المظفر ۷۱۷
$\frac{24}{3}$	719	B. sq. 56.5 .59	...	الاسام الاعظم قطب الدنيا والدين

Reverse.	Provenance.	References and remarks.
----------	-------------	-------------------------

SHAH I. A. H. 716—720 ; A.D. 1316—1320.

<p>سہارنشاہ السلطان ابن السلطان ۷۱۹</p>	<p>Presented by the Government of the United Provinces in 1913.</p>	<p>No. 263 at page 46, I.M.C. Thos. No. 151, page 182.</p>
<p>Ditto, but date 720</p>	<p>Presented by the Government of the Punjab in 1911.</p>	
<p>ابوالمظف سہارنشاہ ابن السلطان</p>	<p>Presented by the Government of the United Provinces in 1911.</p>	<p>No. 258 at page 45, I.M.C. Thos. No. 149, page 182.</p>
<p>Ditto</p>	<p>Presented by the Government of the United Provinces in 1913.</p>	
<p>ابوالمظفر سہارن شاہ السلطان ۷۱۱</p>	<p>Presented by the Punjab Government in 1911.</p>	<p>No. 255 at page 45, I.M.C. Thos. No. 147, page 182.</p>
<p>سہارنشاہ السلطان ابن السلطان الواثق بالله امیر المؤمنین</p>	<p>Presented by the Superintendent, Rajputana Museum, Ajmer, in 1912.</p>	<p>No. 262 at page 46, I.M.C. Thos. No. 150, page 182.</p>
<p>خليفة الله سہارنشاہ السلطان ابن السلطان ۷۱۹</p>	<p>Presented by the Government of the United Provinces in 1913.</p>	<p>No. 266 at page 46, I.M.C. Thos. No. 152, page 183.</p>

Serial No.	Date.	Metal, weight and size.	Mint.	Obverse.
------------	-------	-------------------------	-------	----------

## XVII.—QUTBU-D-DIN

$\frac{24}{4}$	720	B.sq. 55.1 .57	...	As on No. $\frac{24}{3}$
----------------	-----	----------------------	-----	--------------------------

## XVIII.—NASIRU-D-DIN

$\frac{24}{5}$	720	B 58.2 .63	...	السلطان الا عظم ناصر الدنيا والدين ۷۲۰
----------------	-----	------------------	-----	--

## XIX.—GHIYASU-D-DIN

$\frac{24}{6}$	725	... 165.3 1.04	Delhi ...	In double square ... السلطان الغازی غیاث الدنيا و الدين ابو المظفر
$\frac{24}{7}$	720	B 55.7 .65	...	السلطان الغازی غیاث الدنيا والدين
$\frac{24}{8}$	721	B 56.5 .59	...	Ditto ...

Reverse.	Provenance.	Reference and remarks.
----------	-------------	------------------------

## MUBARAK SHAH I—(concluded).

As on No. $\frac{24}{8}$ , but date ۷۲+	Presented by the Government of the United Provinces in 1913.
---	--

## KHUSRU. A.H. 720 ; A.D. 1320.

<p>In circle ...</p> <p>شاه خسرو</p> <p>Margin</p> <p>السلطان دلی امیرالومنین</p>	<p>Presented by the Government of the Punjab in 1911.</p>	<p>No. 272 at page 47, I.M.C. Thos. No. 156 at page 186.</p>
---	---	--

## TUGHLAQ I. A.H. 720-725 ; A.D. 1320-1325.

<p>In circle ...</p> <p>تغلق شاه السلطان ناصر امیرالومنین</p> <p>Margin</p> <p>ضرب هذه السكه بعضرت دهلي في سنه خمس و عشرين و سبعمائة ابوالمظفر تغلق شاه السلطان ۷۲+</p> <p>Ditto, but date ۷۲۱ ...</p>	<p>Found at Kastabir Mahalla in Sylhet in 1913.</p> <p>Presented by the Superintendent, Rajputana Museum, Ajmer, in 1912.</p> <p>Presented by the Government of the United Provinces in 1911.</p>	<p>No. 278 at page 48, I.M.C. Thos. No. 160 at page 190.</p> <p>No. 282 at page 48, I.M.C. Thos. No. 164 at page 191.</p>
--	---	---

Serial No.	Date.	Metal, weight and size.	Mint.	Obverse.
------------	-------	-------------------------------	-------	----------

## XIX.—GHIYASU-D-DIN

$\frac{24}{9}$	722	B 55.5 .6	...	As on No. $\frac{24}{7}$ ...
$\frac{26}{1}$	725	B 55.7 .63	...	Ditto ...
$\frac{28}{1}$	...	B 55.5 .55	...	السلطان الا عظم غياث الدين والدين
$\frac{28}{2}$	721	B 54.4 .64	...	السلطان الغازي غياث الدين والدين ٧٢١

## XX.—MUHAMMAD III

$\frac{29}{1}$	733	R 168.5 .92	Sunargaon	In circle, The Kalima Margin. ضرب هذه السكة في شهر سنار كانو سنة ثلث و ثلثين و سبعمائة
$\frac{29}{2}$	734	R 169.2 .92	Sunargaon	Ditto, but unit year اربع
$\frac{29}{3}$	732	R 167.1 .87	Delhi ...	In double circle ... والله الغنى و انتم الفقراء

Reverse.	Provenance.	Reference and remarks.
----------	-------------	------------------------

## TUGHLAQ I—(concluded).

As on No. $\frac{24}{7}$ but date ۷۲۲ ...	As on No. $\frac{24}{7}$ .	
Ditto, but date ۷۲۳ ...	Ditto.	
In double circle ... شاه تغلق	Presented by the Government of the Punjab in 1911.	No. 296 at page 49, I.M.C.
In circle ... شاه تغلق <i>Margin—Sri Sultan Ghiyusud-din in Nagri.</i>	Presented by the Government of the United Province in 1913.	No. 293 at page 49, I.M.C. Thos. No. 103 at page 191.

## BIN TUGHLAQ A.H. 725—752 ; A.D. 1325—1351.

ابوبکر المجاهد في سبيل الله محمد بن تغلق شاه ق	Found in Mysensingh district in 1910. Received in exchange from Mr. H. E. Stapleton.	<i>Of.</i> No. 321 at page 53, I.M.C., and No. 184 at page 214, Thos.
Ditto ...	Ditto.	
In circle ... فر عهد محمد بن تغلق <i>Margin.</i> بتحضرت دہلی سنہ ۷۲۵ و ۷۲۶ و ۷۲۷	Found at Kasta bir Mohalla in Sylhet in 1913.	No. 326 at page 54 I.M.C., and No. 188 at page 215 Thos.

Serial No.	Date.	Metal, weight and size.	Mint.	Obverse.
------------	-------	-------------------------------	-------	----------

## XX.—MUHAMMAD III

$\frac{29}{4}$	726	B 56.2 .6	...	In circle ... ... ... المجاهد في سبيل الله
$\frac{29}{5}$	727	B 56.2 .6	...	Ditto ...
$\frac{29}{6}$	726	B 56.4 .62	...	السلطان العاقل
$\frac{29}{7}$	727	B 56. 55	...	Ditto ...
$\frac{30}{1}$	728	B 56.2 .55	...	Ditto ...
$\frac{31}{1}$	733	B 56.5 .63	...	In circle ... ... الملك والعظمة لله
$\frac{31}{2}$	727	B sq. 50.5 .5	...	As on No. $\frac{29}{6}$ ...
$\frac{31}{3}$	732	B 56.2 .55	...	الراجي رحمة الله الكريم



Reverse.	Provenance.	Reference and remarks.
----------	-------------	------------------------

## BIN TUGHLAQ—(continued).

In circle ... ... محمد بن تغلق شاه ۷۲۶	Presented by the Government of the Punjab in 1911.	No. 335 at page 55, I.M.C. Last figure of date doubtful.
Ditto, but date ۷۲۷ ...	Ditto.	
محمد بن تغلق شاه ۷۲۶	Presented by the Government of the United Provinces in 1913.	No. 337 at page 55, I.M.C.
Ditto, but date ۷۲۷ ...	Presented by the Government of the Punjab in 1911.	
Ditto, but date ۷۲۷ ...	Ditto ...	
In circle ... ... عبد الراجی محمد تغلق ۷۳۲	Presented by the Government of the United Provinces in 1911.	No. 344 at page 56, I.M.C.
As on No. $\frac{29}{5}$ ...	Presented by the Government of the Punjab in 1911.	
محمد بن تغلق سنه اثنین و ثلاثین و سبعین	Presented by the Government of the United Provinces in 1913.	No. 350 at page 56, I.M.C.

Serial No.	Date.	Metal, weight and size.	Mint.	Obverse
XX.—MUHAMMAD III BIN				
$\frac{31}{4}$	733	B 56.1 .65	...	As on No. $\frac{31}{3}$ ...
$\frac{31}{5}$	734	B 55.2 .68	...	Ditto ...
$\frac{31}{6}$	735	B 56 .59	...	Ditto ...
$\frac{31}{7}$	737	B. 56.5 .58	...	Ditto ..
$\frac{31}{8}$	731	Æ 139.6 .76	Daulatabad	Area in circle ... من اطاع السلطان نقد اطاع البحمان <i>Margin.</i> در تخت دولت آباد سبیل پر هفتصد سی یک
$\frac{31}{9}$	?	Æ 137.7 .78	Ditto ...	Ditto, but <i>margin</i> not all legible.
STRUCK IN THE NAME OF				
$\frac{31}{10}$	...	Al 169.1 .77	...	فی زمان الاسام امیر المومنین الحاکم باسم
$\frac{31}{11}$	...	B .55.9 .51	...	Within double circle ... الله الحاکم ناصر

Reverse.	Provenance.	Reference and remarks.
----------	-------------	------------------------

## TUGHLAQ—(continued).

As on No. $\frac{31}{3}$ but unit date ثلاث	Presented by the Government of the United Provinces in 1913.	
Ditto, but unit date .. اربع ..	Ditto.	
Ditto, but unit date ... خمس ...	Ditto.	
Ditto, but unit date ... سبع ...	Ditto.	
<p>۳۲۰ شد تذکره  رائج در روزگار  بندہ امیدوار  مسئمت تعلق</p>	Presented by the Government of Madras in 1910.	No. 375 at page 59, I.M.C.
Ditto ... ..	Ditto.	

## THE KHALIFA AL HAKIM II.

<p>الکھ ابو  العباس احمد  خند ملکہ</p>	Presented by the Government of the Central Provinces in 1914.	No. 319 at page 53, I.M.C.
<p>Within circle ...  احمد  العباس  بو</p>	Presented by the Government of the United Provinces in 1914.	No. 363 at page 57, I.M.C.

Serial No.	Date.	Metal,* weight and size.	Mint.	Obverse.
XX.—MUHAMMAD III BIN				
$\frac{31}{12}$	...	B 140.8 .71	...	Within quatrefoil ... الله التحكيم باسم
XXI.—FIROZ SHAH TUGHLAQ				
$\frac{32}{1}$	...	Al 168.7 .85	...	In a circle ... في زمن الامام امير المؤمنين ابو الفتح خلدت خلافته
$\frac{32}{2}$	...	Al 165.2 .80	...	ضربت هذه السكه في زمن الامام امير المؤمنين ابى الفتح المعتض بالله خلد خلافته
$\frac{32}{3}$	765	B 141.8 .72	Delhi	فيروز شاه سلطان ضربت بمضرت دهلي
$\frac{32}{4}$	766	B 141.5 .76	Ditto ...	Ditto ..
$\frac{32}{5}$	767	B 137 .71	Ditto ..	Ditto ..
$\frac{32}{6}$	769	B 134.3 .73	Ditto ..	As above, but وزشاه ف-4-7
$\frac{32}{7}$	770	B 135 .7	Ditto ...	Ditto ..

Reverse.	Provenance.	Reference and remarks.
----------	-------------	------------------------

## TUGHLAQ—(concluded).

Within quatrefoil ... احمد ا العباس بو	Presented by the Government of the United Provinces in 1916.	No. 360 at page 57, -I.M.C.
---	--	--------------------------------

A.H. 752—790 ; A.D. 1351—1388.

السلطان الاعظم سيف امير المومنين ابو المظفر فيروز شاه السلطان خلد مملكة	Presented by the Government of the Central Provinces in 1913.	I.M.C. No. 408 at page 63.
Ditto ...	Ditto ...	I.M.C. No. 410.
الخلافة امير المومنين خلد خلافة ٧٦٥	Presented by the Government of the United Provinces in 1916.	Thos. No. 228 at page 275, and No. 414, I.M.C.
Ditto, but date ٧٦٦	Ditto.	
Ditto, but date ٧٦٧	Ditto.	
Ditto, but date ٧٦٩	Presented by the Governme n t of the United Provinces in 1915.	No. 422, I.M.C.
Ditto, but date ٧٧٠	Ditto.	

Serial No.	Date.	Metal, weight and size.	Mint.	Obverse.
XXI.—FIROZ SHAH				
$\frac{32}{8}$	772	B 137.8 .72	Delhi	As on No. $\frac{32}{6}$ ..
$\frac{32}{9}$	773	B 136.4 .73.	Ditto ...	Ditto
$\frac{32}{10}$	775	B 134.7.	Ditto ...	As on No. $\frac{32}{3}$ ...
$\frac{32}{11}$	776	B 137.9 .72	Ditto ..	As on No. $\frac{32}{6}$ ..
$\frac{32}{12}$	777	B 139.4 .7	Ditto ...	Ditto ... ..
$\frac{32}{13}$	778	B 140.1 .68	Ditto ...	Ditto ... ..
$\frac{32}{14}$	779	B 137.9 .75	Ditto ...	Ditto ... ..
$\frac{32}{15}$	780	B 136.4 .74	Ditto ...	Ditto ... ..
$\frac{32}{16}$	782	B 139.9 .71	Ditto ...	Ditto ... ..
$\frac{32}{17}$	783	Æ 139.5 .65	Ditto ...	Ditto ... ..
$\frac{32}{18}$	..	B 56.3 .57	Ditto ...	«الخليفة اسم المومنين خالدت خلفته
$\frac{32}{19}$	...	Æ 70.2 .56	Delhi Daru-l- mulk,	وز شاه فرد سلطان

Reverse.	Provenance.	Reference and remarks.
TUGHLAQ--(continued).		
As on No. $\frac{32}{3}$ , but date	vvr	Presented by the Government of the United Provinces in 1913.
Ditto, but date	vvr	Ditto, in 1915.
Ditto, but date	vvd	Ditto.
Ditto, but date,	vvv	Ditto, in 1913.
Ditto, but date	vvv	Ditto.
Ditto, but date	vva	Ditto, in 1916.
Ditto, but date	vvv	Ditto, in 1913.
Ditto, but date	vva	Ditto, in 1915.
Ditto, but date	vva	Ditto, in 1916.
Ditto, but date	...	Ditto, in 1913.
<p style="text-align: center;">دز شاه فیروز سلطانے صوبت پنشنرت دهلي دارالملک دهلي</p>		Ditto, in 1916 No. 446, I.M.C.
	Ditto ...	No. 452, I.M.C.

Serial No.	Date.	Metal, weight and size.	Mint.	Obverse
------------	-------	-------------------------------	-------	---------

## XXI.—FIROZ SHAH

$\frac{32}{20}$	...	B 55.2 .55.	...	فروز شاه سلطان خدا ملکہ
$\frac{32}{21}$	...	B 52.8 .59	...	فروز شاه سلطان

## FIROZ SHAH WITH HIS SON

$\frac{34}{1}$	...	B 138.5 .74	...	فتحان فروز شاه جل الملك ظلته و جلاله
$\frac{34}{2}$	...	B 137.4 .77	...	Ditto

## XXXIV.—SIKANDAR SHAH II

$\frac{39}{1}$	894	B 141 .67	...	فی زمن امیر المومنین خداست خلافتہ ۸۹۳
$\frac{42}{1}$	898	B 145.7 .63	...	Ditto, but date ۸۹۸
$\frac{42}{2}$	899	B 142 .66	...	Ditto, but date ۸۹۹



Reverso.	Provenance.	Reference and remarks.
----------	-------------	------------------------

## TUGHLAQ—(concluded).

الخليفة ابو المعز خالد خليفة	Presented by the Government of the Central Provinces in 1913.	Thos. No. 229 at page 275.
ابو العباس احمد	Ditto ...	Thos. No. 235 at page 276.

## FATH KHAN.

في زمن الامام امير المومنين ابو الفتح المعتضد بالله خالد خليفة	Ditto ...	Thos. No. 241.
في زمن الامام امير المومنين ابو عبد الله خالد خليفة	Ditto ...	Thos. No. 242.

## LODI. A.H. 894—923; A.D. 1488—1517.

المعز كل على الرحمن سكندر شاه بهاول شاه سلطان	Presented by the Government of the United Provinces in 1915.	No. 582 at page 80, I.M.C.
Ditto ...	Ditto.	
Ditto ...	Ditto.	

Serial No.	Date.	Metal, weight and size.	Mint.	Obverse.
------------	-------	-------------------------	-------	----------

## XXXIV.—SIKANDAR

$\frac{42}{3}$	900	B 143·9 ·7	..	As on No. $\frac{39}{1}$ , but date 9·*
$\frac{42}{4}$	901	B 140·9 ·74	..	Ditto, but date 9·1
$\frac{42}{5}$	902	B 140·7 ·74	...	Ditto, but date 9·†
$\frac{43}{1}$	904	B 140·8 ·71	...	Ditto, but date 9·‡
$\frac{43}{2}$	905	B 142·8 ·74	..	Ditto, but date 9·0
$\frac{43}{3}$	906	B 141·7 ·74	...	Ditto, but date 9·4
$\frac{43}{4}$	907	B 142·9 ·7	...	Ditto, but date 9·v
$\frac{43}{5}$	908	B 144·6 ·72	..	Ditto, but date 9·A
$\frac{43}{6}$	909	B 141·2 ·75	...	Ditto, but date 9·9
$\frac{43}{7}$	910	B 133·2 ·72	...	Ditto, but date 91·*
$\frac{43}{8}$	911	B 142·2 ·76	...	Ditto, but date 911

Reverse.	Provenance.	Reference and remarks.
----------	-------------	------------------------

## SHAH LODI.. (continued).

As on No. $\frac{39}{1}$	...	Presented by the Government of the United Provinces in 1915.
Ditto	...	Ditto.
Ditto	..	Ditto.
Ditto	..	Ditto.
Ditto	...	Ditto.
Ditto	..	Ditto.
Ditto	...	Ditto.
Ditto	..	Ditto.
Ditto	..	Ditto.
Ditto	..	Ditto.
Ditto	..	Ditto.

Serial No.	Date.	Metal, weight and size.	Mint.	Obverse.
------------	-------	-------------------------	-------	----------

## XXXIV.—SIKANDAR SHAH

$\frac{43}{9}$	912	B 139·6 ·72	..	As on No. $\frac{39}{1}$ , but date 912
$\frac{43}{10}$	913	B 131·2 ·68	...	Ditto, but date 912
$\frac{43}{11}$	914	B 137·7 ·71	...	Ditto, but date 912
$\frac{44}{1}$	916	B 138 ·73	...	Ditto, but date 912
$\frac{47}{1}$	920	B 143 ·66	...	Ditto, but date 912
$\frac{47}{2}$	896	B 139·9 ·64	Hazrat Delhi	As on No. $\frac{39}{1}$ but date 894
$\frac{47}{3}$	897	B 142·9 ·64	Ditto ...	Ditto, but date 894
$\frac{47}{4}$	898	B 138·9 ·66	Ditto ..	Ditto, but date 894
$\frac{47}{5}$	902	B 142·2 ·76	Ditto ...	Ditto, but date 902
$\frac{47}{6}$	903	B 142·6 ·74	Ditto ...	Ditto, but date 902

Reverse.	Provenance.	Reference and remarks.
----------	-------------	------------------------

## LODI—(concluded).

As on No. $\frac{39}{1}$ ...	As on No. $\frac{39}{1}$	
Ditto ...	Ditto.	
Ditto ...	Ditto, in 1913.	
Ditto ...	Ditto.	
Ditto ...	Ditto, in 1915.	
As on No. $\frac{39}{1}$ ...	As on No. $\frac{39}{1}$ ...	Mint on the authority of the donor. Not clearly visible.
Ditto ...	Ditto	Ditto.
Ditto ...	Ditto ...	Ditto.
Ditto ...	Ditto ...	Ditto.
Ditto ..	Ditto ...	Ditto.

Serial No.	Date.	Metal, weight and size.	Mint.	Obverse.
------------	-------	-------------------------------	-------	----------

## XXXVI.—SHER

$\frac{52}{1}$	951	R 171.2 1.17	Gualiar ..	In square .. .. The Kalima ... . <i>Margins.</i> Left عمر الفاروق Top عثمان العفان Right على المرتضى Bottom ابا بكر الصديق
$\frac{52}{2}$	949	R 174.4 1.18	Jahanpanal.	In circle ... .. The Kalima ... .. <i>Margin.</i> ابوبكر على عمر عثمان
$\frac{52}{3}$	949(?)	R 177.1 1.09	...	In circle ... .. The Kalima ... .. <i>Margin</i> ابابكر عمر عثمان على السلطان العادل
$\frac{52}{4}$	950	R 178.6 1.15	...	Ditto ditto ...

Reverse.	Provenance.	Reference and remarks.
----------	-------------	------------------------

SHAH. A.H. 946—952 ; A. D. 1540—1545.

<p>In square ... ..  سلطان ۹۵۱  شیر شاه  خدا الله ملكه</p> <p><i>Sher Shahi</i> in Nagri character</p> <p><i>Margins</i></p> <p>Left السلطان العادل</p> <p>Top ابوالمظفر فرید</p> <p>Right الدنيا والدین</p> <p>Bottom ضرب گوالهر</p>	<p>Presented by the Government of the United Provinces in 1915.</p>	<p>No. 624, I.M.C.</p>
<p>In circle ... ..  شاه ن  شیر السلطان  خدا الله ملكه  و سلطانه ۹۴۹</p> <p><i>Margin.</i>  جهانپناه فریدالدین  والدین ابوالمظفر</p>	<p>Presented by the Government of the United Provinces.</p>	<p>C. I.M.C., No. 627.</p>
<p>In circle ... ..  شاه سلطان  شیر  خدا الله ملكه  و سلطانه</p> <p><i>Margin</i>  فریدالدین والدین  ابوالمظفر ۹۴۹</p> <p>and <i>Sher Shahi</i> in Nagri character.</p>	<p>Presented by the Government of the United Provinces in 1917.</p>	<p>No. 672, I.M.C.</p>
<p>Ditto, but date ۹۵۰</p>	<p>Ditto.</p>	

Serial No.	Date	Metal, weight and size.	Mint.	Obverse.
------------	------	-------------------------	-------	----------

## VIII.—FIRUZ SHAH

$\frac{3}{1}$	...	Æ 77.5 .63	..	In circle ... Date in margin illegible. فیروز شاہ بہمنی
---------------	-----	------------------	----	---

## X.—AHMED SHAH II

$\frac{5}{1}$	841	Æ 123.5 .7	...	الواثق یتائید الملک لاء (sic) ابوالمظفر
$\frac{5}{2}$	844	Æ 124.3 .7	...	Ditto ...
$\frac{5}{3}$	845(?)	Æ 114.4 .7	...	Ditto ...
$\frac{7}{1}$	844	Æ 249.3 .83	...	Inscription not deciphered ...
$\frac{7}{2}$	845	Æ 253.5 .82	...	Ditto ..
$\frac{7}{3}$	846	Æ 250.8 .82	...	Ditto ...
$\frac{7}{4}$	..	Æ 236.3 .86	...	Inscription not deciphered ...



Reverse.	Provenance.	Reference and remarks.
----------	-------------	------------------------

A. H. 800—825 ; A. D. 1397—1422.

راجی رضوان مہمینی

A. H. 838—862 ; A. D. 1435—1457.

احمد  
شاه بن احمد  
شاه مہمینی  
۸۴۱

Presented by the Government of the Central Provinces in 1910.

No. 23 at page 202 of I.M.C.

Ditto ...  
۸۴۴

Ditto.

Ditto ...  
۸۴۵

Presented by the Government of the Central Provinces in 1913. Presented by the Government of the Central Provinces in 1910.

Inscription not clearly decipherable.

احمد شاه بن احمد شاه  
بن السلطان  
۸۴۴

Ditto ...  
۸۴۵

Ditto.

Ditto ...  
۸۴۶

Ditto.

Last figure of date doubtful.

احمد شاه بن احمد  
شاه السلطان

Ditto. in 1913

B. M. C. No. 461 on authority of donor. Inscriptions not clear.

Serial No.	Date.	Metal, weight and size.	Mint.	Obverse.
XI.—HUMAYUN SHAH				
$\frac{8}{1}$	...	Æ 233·1 ·87	...	Inscription not clear ...
$\frac{9}{1}$	...	Æ 139·5 ·84	...	المتوكل على كرم الله .....
XIII.—MUHAMMAD BIN HUMAYUN				
$\frac{11}{1}$	...	Æ 155·6 ·75	...	بالله المعتصم شمس الدنيا والدين
$\frac{14}{1}$	...	Æ 243·7 ·83	...	Inscription not clear ...
$\frac{14}{2}$	...	Al 169·2 ·84	Muhammada- bad ?	بالله المعتصم أيدى المظفر شمس الدنيا والدين
XIV.—MAHMUD BIN MUHAMMAD				
$\frac{14}{3}$	...	Al 148·4 ·9	...	المتوكل على الله القوى الغنى السلطان إلا عظم
$\frac{14}{4}$	...	Æ 236·8 ·87	...	المتوكل على الله الصان المان المغزى
$\frac{14}{5}$	...	Æ 234 ·9	...	Ditto ...

Reverse.	Provenance.	Reference and remarks.
A. H. 862—865 ; A. D. 1457—1460.		
Inscription not clear ...  همايونشاه بن احمد شاه الولي الهمنى	Presented by the Government of the Central Provinces in 1913.  Ditto ...	B.M.C. No. 472 on authority of donor.  I.M.C. No. 33. Inscriptions not clear.
A.H. 867—887 ; A.D. 1463—1482.		
محمد شاه بن همايونشاه السلطان ....	Presented by the Government of the Central Provinces in 1913.	No. 36 at page 204, I.M.C.
Inscription not clear ...	Ditto ...	B.M.C. No. 474 on authority of the donor.
In square ...	Ditto ...	No. 34 at page 204, I.M.C.
محمد شاه بن همايونشاه السلطان خلد ملكه Margins illegible		
A.H. 887—924 ; A.D. 1482—1518.		
In square ... ابوالمغازي محمود شاه بن محمود شاه الولي الهمنى	Ditto ...	No. 37 at page 204, I.M.C.
محمود شاه بن محمود شاه السلطان	Ditto ...	Codrington Num. Chron. 1898, Pl. XVIII, fig. 6, Size 1, Variety 1. (On authority of donor.)
Ditto ...	Ditto ...	Ditto. Size 1, Variety 2.

Serial No.	Date.	Metal, weight and size.	Mint.	Obverse.
------------	-------	-------------------------------	-------	----------

## XVIII.—KALIMULLAH SHAH

$\frac{14}{6}$	...	Æ 253 ·86	...	الله بنص المؤيد
$\frac{14}{7}$	...	Æ 258·9 ·85	...	Ditto

Reverse.	Provenance.	Reference and remarks.
----------	-------------	------------------------

A.H. 982; A.D. 1525.

كاهن الله السلطان الجهمي Ditto ...	Presented by the Government of the Central Prov- inces in 1913. Ditto ...	Inscription* very crude. No. 39, I.M.C. Duplicate.
---	---	---

Serial No.	Date.	Metal, weight and size.	Mint.	Obverse.
------------	-------	-------------------------------	-------	----------

## SECTION V.—'ADIL SHAHI

6	...	R 72.7 1.3	...	Inscription not clearly deciphered, but coin similar to Nos. 1—5. Coin is a doubled and flattened rod of silver of the size of a crow-quill.
7	...	R 71.4 1.53	...	Ditto ...
8	...	74.9 1.25	...	Ditto ...
9	...	R 74.2 1.15	...	Ditto ...
10	...	R 69.8 1.23	...	Ditto ...

Reverse.	Provenance.	Reference and remarks.
----------	-------------	------------------------

## DYNASTY OF BIJAPUR.

Inscription not clearly deciphered, but coin similar to Nos. 1-5.	Received in 1913 from B. B. R. A. S.
Ditto ...	Ditto.
Ditto ...	Ditto.
Ditto ...	Ditto.
Ditto ...	Ditto.

Serial No.	Date.	Metal, weight and size.	Mint.	Obverse.
------------	-------	-------------------------------	-------	----------

## VI.—HUSAIN SHAH

0 1	867	Æ 142.6 .76	...	الخليفة أمير المؤمنين خلدت خلافته ٨٢٧
0 2	870	Æ 151.2 .72	...	Ditto, but date ٨٧٠
0 3	871	Æ 145.1 .71	...	Ditto ditto ٨٧١
0 4	875	Æ 151.5 .72	...	Ditto ditto ٨٧٥
0 5	876	Æ 152.2 .75	...	Ditto ditto ٨٧٦
0 6	879	Æ 155.1 .77	..	Ditto ditto ٨٧٩
0 7	880	Æ 151.2 .8	..	Ditto ditto ٨٨٠
0 8	881	Æ 155.3 .8	...	Ditto ditto ٨٨١
0 9	882	Æ 157.4 .8	...	Ditto ditto ٨٨٢
0 10	883	Æ 157.3 .78	...	Ditto ditto ٨٨٣



Reverse.	Provenance.	Reference and remarks.
----------	-------------	------------------------

A.H. 863—881 ; A. D. 145<sup>R</sup>—1476.

<p>حسون شاه بن محمد شاه بن ابراهيم شاه سلطان خاد مملکت</p>	<p>Presented by the Government of the United Provinces in 1917.</p>	<p>No. 111, I.M.C.</p>
Ditto ...	Ditto.	
Ditto ...	Ditto.	
Ditto ...	Ditto.	
Ditto ...	Ditto.	
Ditto ...	Ditto.	
Ditto ...	Ditto. in 1913.	
Ditto ...	Ditto.	
Ditto ...	Ditto.	
Ditto ...	Ditto.	
Ditto ...	Ditto.	
Ditto ...	Ditto.	
Ditto ...	Ditto.	

Serial No.	Date.	Metal, weight and size,	Mint.	Obverse.
------------	-------	-------------------------	-------	----------

## VI.—HUSAIN

$\frac{11}{11}$	884	Æ 155·4 ·77	...	As on No. $\frac{0}{1}$ , but date    ΛΛϞ
$\frac{0}{12}$	885	Æ 156·1 ·79	...	Ditto ΛΛθ
$\frac{0}{13}$	886	Æ 155·9 ·77	...	Ditto ΛΛγ
$\frac{0}{14}$	887	Æ 1·55 74	...	Ditto ΛΛν
$\frac{0}{15}$	888	Æ 155·7 ·76	...	Ditto ΛΛα
$\frac{0}{16}$	889	Æ 157·1 ·82	..	Ditto ΛΛρ
$\frac{0}{17}$	890	Æ 156·8 ·81	...	Ditto Λρ+
$\frac{0}{18}$	891	Æ 155·6 ·77	...	Ditto Λρ
$\frac{0}{19}$	892	Æ 158·2 ·77	...	Ditto Λρr

Reverse.	Provenance.	Reference and remarks.
----------	-------------	------------------------

## SHAH—(continued).

As on No. $\frac{0}{1}$ ...	...	Presented by the Government of the United Provinces in 1913.
Ditto	...	Ditto, in 1916.
Ditto	...	Ditto.
Ditto	...	Ditto.
Ditto	...	Ditto.
Ditto	...	Ditto.
Ditto	...	Ditto.
Ditto	...	Ditto.
Ditto	...	Ditto.
Ditto	...	Ditto.
Ditto	...	Ditto.
Ditto	...	Ditto.
Ditto	...	Ditto.
Ditto	...	Ditto.

Serial No.	Date.	Metal, weight and size.	Mint.	Obverse.
------------	-------	-------------------------	-------	----------

## VI.—HUSAIN

$\frac{0}{20}$	893	Æ 156·7 ·78	...	As on No. $\frac{0}{1}$ , but date ۸۹۳
$\frac{0}{21}$	894	Æ 154·9 ·76	...	Ditto ۸۹۴
$\frac{0}{22}$	895	Æ 154·8 ·74	...	Ditto ۸۹۵
$\frac{0}{23}$	896	Æ 154·6 ·76	...	Ditto ۸۹۶
$\frac{0}{24}$	897	Æ 155·4 ·78	...	Ditto ۸۹۷
$\frac{0}{25}$	898	Æ 156·9 ·72	...	Ditto ۸۹۸
$\frac{0}{26}$	899	Æ 157·3 ·78	...	Ditto ۸۹۹
$\frac{0}{27}$	900	Æ 153·7 ·78	...	Ditto ۹۰۰
$\frac{0}{28}$	901	Æ 156·2 ·75	...	Ditto ۹۰۱

Reverse.	Provenance.	Reference and remarks.
----------	-------------	------------------------

## SHAH—(continued).

As on No. $\frac{0}{1}$ ...	...	Presented by the Government of the United Provinces in 1916.
Ditto	...	Ditto.
Ditto	...	Ditto, in 1918.
Ditto	...	Ditto.
Ditto	...	Ditto.
Ditto	...	Ditto.
Ditto	...	Ditto.
Ditto	...	Ditto.
Ditto	...	Ditto.

Serial No.	Date.	Metal, weight and size.	Mint.	Obverse.
------------	-------	-------------------------------	-------	----------

## VI.—HUSAIN

$\frac{0}{29}$	904	Æ 156·8 ·73	...	As on No. $\frac{0}{1}$ , but date 9+r ...
$\frac{0}{30}$	905	Æ 154·4 ·75	...	Ditto 9+0 ...
$\frac{0}{31}$	906	Æ 154·8 ·74	...	Ditto 9+y ...
$\frac{0}{32}$	907	Æ 147·4 ·75	...	Ditto 9+v ...
$\frac{1}{1}$	910	Æ 144·5 ·7	...	Ditto, 9 + ...
$\frac{1}{2}$	...	Æ 63·2 ·64	...	Ditto, but no date ...

Reverse.	Provenance.	Reference and remarks.
----------	-------------	------------------------

## SHAH—(concluded).

As on No. $\frac{0}{1}$	...	Presented by the Government of the United Provinces in 1913.
Ditto	...	Ditto.
Ditto	...	Ditto, in 1916.
Ditto	...	Ditto, in 1913.
Ditto	...	Ditto ... Probably duplicate of No. 1.
Ditto	...	Ditto ... No. 157, I.M.C.

Serial No.	Year.	Metal, weight and size.	Mint.	Obverse.
------------	-------	-------------------------	-------	----------

## IV.—MAHMUD SHAH

0 1	...	Al 162 ·92	...	السلطان الاعظم علاء الدنيا و الدين خلد ابوالمظفر محمود شاه خلد الله خلا فته
0 2	848	Al. sq. 161·5 ·83.	...	السلطان الحلوه الكرم علاء الدنيا و الدين ٨٢٨
0 3	853	Al. sq. 165·4 ·75	...	Ditto, but date ٨٥٣

## V.—GHIYAS SHAH

0 4	887	Al sq. 169·8 ·72	...	In square الواثق الملك الملتج ابوالمفتح غياث شاه
--------	-----	------------------------	-----	--

## VI.—NASIR SHAH

0 5	914	Al sq. 159·6 ·7	...	الواثق بالصدق لم يزلم ابوالمظفر ناصر شاه
0 6	911	Al sq. 84·1 ·6	...	Ditto

## VII.—MAHMUD SHAH

4 1	919	Æ sq. 138·5 ·66.	...	محمود شاه الخلاج بن ناصر شاه No prominent marks
4 2	921	Æ sq. 124·5 ·67.	...	Ditto



Reverse.	Provenance.	Reference and remarks
KHALJI A.H. 840—873 ; A. D. 1436—1468.		
In circle. سنکندر الثانی یرموی الخلفاء ناصر ابو المومنین	Presented by the Government of the Central Provinces in 1913.	No. 16 at page 247, I.M.C.
Margin cut off. In lozenge set obliquely ... ابو المظفر خالجه محمود شاه Doubtful Arabic inscriptions in corners outside lozenge. Ditto.	Presented by the Government of the United Provinces in 1911. Ditto	No. 19 at page 248, I.M.C.
KHALJI A.H. 873—906 ; A.D. 1468—1500.		
In square ... بن محمود شاه السلطان الخالجه خاند مائة ۸۸۷	Presented by the Government of the Central Provinces in 1913.	No. 43 at page 250, I.M.C.
KHALJI A.H. 906—916 ; A.D. 1500—1510.		
بن فیوت شاه الخالجه السلطان خلد مملک ۹۱۳	Presented by the Government of the Central Provinces in 1913.	No. 68 at page 253, I.M.C.
Ditto, but date 911 ...	Ditto ...	No. 71, I.M.C.
KHALJI, II. A.H. 916--937 ; A.D. 1510—1503.		
السلطان ... بن السلطان ۹۱۹	Presented by the Government of the Central Provinces in 1909.	No. 90 at page 255, I.M.C.
Date over س of سلطان in third line. ✕ over ط in same word. Ditto but date ۹۱۱ (sic) ✕ over ط	Ditto ...	Of. No. 93, I.M.C.

Serial No.	Date.	Metal, weight and size	Mint.	Obverse.
------------	-------	------------------------------	-------	----------

## VII.—MAHMUD SHAH

$\frac{4}{3}$	922	Æ sq., 166.7 .64	...	As on No. $\frac{4}{1}$ ...
$\frac{4}{4}$	923	Æ sq. 126 .65	...	Ditto ...
$\frac{4}{5}$	923	Æ sq. 121.1 .66.	..	Ditto, but $\text{H}$ over $\text{ن}$ ...
$\frac{4}{6}$	924	Æ sq. 125.5 .65.	...	Ditto, but $\text{H}$ over $\text{ن}$ ...
$\frac{4}{7}$	925	Æ sq. 126.3 .69.	...	Ditto, but $\text{M}$ over $\text{ن}$ ...
$\frac{4}{8}$	925	Æ sq. 126.5 .65.	...	As on No. $\frac{4}{1}$ ...
$\frac{4}{9}$	926	Æ sq. 127.1 .59.	...	Do., but $\text{D}$ in $\text{ن}$ in lower line.
$\frac{4}{10}$	927	Æ sq. 125.5 .67	...	Ditto ...
$\frac{4}{11}$	927	Æ sq. 126.2 .62.	...	Ditto. No marks. ...
$\frac{4}{12}$	927	Æ sq. 125.2 .65	...	Ditto, but $\text{X}$ in $\text{ن}$ of $\text{بن}$ ...
$\frac{4}{13}$	928	Æ sq. 126.7 .65.	...	Ditto, but $\text{X}$ in $\text{ن}$ of $\text{بن}$ ...

Reverse.	Provenance.	Reference and remarks.
----------	-------------	------------------------

## KHALJI II—(continued).

As on No. $\frac{4}{1}$ , but date 922 and $\times$ over $\text{b}$	Presented by the Government of the Central Provinces in 1909.	
Ditto, but date 923 and same mark.	Ditto.	
Ditto. $\times$ over $\text{b}$ in top line and $\times$ over $\text{b}$ in bottom line.	Ditto.	
Ditto, but date 924 over $\text{س}$ $\Phi$ over $\text{b}$ in bottom line and $\blacktriangle$ over $\text{b}$ in top line.	Ditto.	
Ditto, but date 925 and $\nabla$ over, $\text{b}$ in bottom line and $\triangle$ over $\text{b}$ in top line.	Ditto.	
As on No. $\frac{4}{7}$ ...	Ditto.	
Ditto, but date 926 ...	Ditto.	
Ditto, but date 927. In addition + above $\text{س}$ in top line.	Ditto.	
Ditto, but no cross.	Ditto.	
Ditto ...	Ditto.	
Ditto, but date 928 ...	Ditto.	

Serial No.	Date.	Metal, weight and size.	Mint.	Obverse.
MAHMUD SHAH				
$\frac{4}{14}$	928	Æ sq. 124·3 ·66	...	As on No. $\frac{4}{1}$ , but <del>Σ</del> in $\cup$ of $\cup$ ?
$\frac{4}{15}$	928	Æ sq. 122 ·65	...	Ditto ditto ...
$\frac{4}{16}$	929	Æ sq. 123·1 ·61	...	Ditto. No prominent marks...
$\frac{4}{17}$	929	Æ sq. 99·5 ·6	...	Ditto. No marks ...
$\frac{4}{18}$	930	Æ sq. 122·8 ·65	...	Ditto ... ..
$\frac{4}{19}$	930	Æ sq. 125·6 ·6	...	Ditto ... ..
$\frac{4}{20}$	930	Æ sq. 125·3 ·63	..	Ditto ... ..
$\frac{4}{21}$	931	Æ sq. 125 ·61	...	As on No. $\frac{4}{1}$ ... ..
$\frac{4}{22}$	934	Æ sq. 125 ·65.	...	Ditto. No marks ... ..
$\frac{4}{23}$	935	Æ sq. 121·3 ·65	...	Ditto ... ..
$\frac{4}{24}$	936	Æ sq. 125·3 ·63	...	Ditto ... ..
$\frac{4}{25}$	937	Æ sq. 125·5 ·6	...	Ditto ... ..
$\frac{4}{26}$	939	Æ sq. 125·7 ·68	...	Ditto ... ..

Reverse.	Provenance.	References and remarks.
----------	-------------	-------------------------

## KHALJI II—(concluded).

As on No. $\frac{4}{7}$ , but date ११८ ...	Presented by the Government of the Central Provinces in 1909.	
Ditto, but mark $\Delta$ above $\text{८}$ in top line.	Ditto.	
Ditto, but date ११९ ..	Ditto.	
Ditto, but no mark in top line, and $\times$ over $\text{८}$ in bottom line.	Ditto.	
Ditto, but date १२०. No mark in top line and mark as in $\frac{4}{7}$ , in bottom line.	Ditto.	
Ditto ...	Ditto ...	Duplicate.
Ditto, but $\times$ over $\text{८}$ in top line.	Ditto.	
As on No. $\frac{4}{7}$ , but date १२१ ...	Ditto.	
Ditto १२२ ...	Ditto.	
Ditto १२० ...	Ditto.	
Ditto, but date १२५ and no mark in top line.	Ditto.	
Ditto, but date १२५ ...	Ditto.	
Ditto, but date १२५ ...	Ditto.	
Ditto, but date १२५ ...	Ditto.	
Ditto, but date १२५ ...	Ditto.	

Serial No.	Date.	Metal, weight and size.	Mint.	Obverse.
III.—AHMAD SHAH I				
$\frac{0}{1}$	...	Æ 145 62	...	ناصر الدنيا والدين
VII.—MAHMUD SHAH I				
$\frac{0}{2}$	896	Æ 87.7 .71	...	السلطان الاعظم أبو الفتح ناصر الدنيا والدين
$\frac{0}{3}$	...	Æ 82.6 .66	...	Ditto
$\frac{0}{4}$	...	Æ 86.4 .6	...	السلطان ناصر الدنيا
$\frac{0}{5}$	...	Æ 88.5 .67	Muhammad- abad.	In a circle, as on No. $\frac{0}{3}$
$\frac{0}{6}$	...	Æ 82.4 .66	?	Ditto
$\frac{0}{7}$	...	Æ 87 .63	?	Ditto
$\frac{0}{8}$	899	Æ 82 .68	?	Ditto
$\frac{0}{9}$	...	Æ 89.4 .62	...	Ditto

Reverse.	Provenance.	References and remarks.
----------	-------------	-------------------------

A.H. 813—846; A.D. 1410—1443.

السلطان  
احمد شاه

Presented by the  
Government of  
Bombay in  
1912.

No. 3 at page 266,  
I.M.C.

A. H. 863—917; A. D. 1458 --1511.

In square ...

السلطان  
محمود شاه

Presented by the  
Government of  
Bombay in  
1914.

No. 13 at page 228,  
I.M.S.

*Bottom margin.* ۸۹۱

Ditto, but date cut off ...

Ditto.

محمود شاه  
السلطان بن  
محمود

Ditto ... Reading doubtful.

In a square السلطان  
شاه شاه

محمود بن محمود

*Margins.*

*Top.*

*Left.*

محمود

آباد

Presented by the  
Government of  
the United  
Provinces in  
1915.

No. 16 at page 228,  
I.M.C.

In a double square, as on

Ditto.

No.  $\frac{0}{5}$ . but no margin.

In a square, as on No.  $\frac{0}{3}$ .

Ditto.

Right margin visible, but  
not deciphered.

Ditto, but date ۸۹۹  
in bottom margin.

Ditto.

In a square, inscribed in a  
circle.

Ditto ..

cf. No. 15 at page  
228, I.M.C.

محمود شاه  
السلطان

Serial No.	Date.	Metal, weight and size.	Mint.	Obverse.
------------	-------	-------------------------------	-------	----------

## VII.—MAHMUD

$\frac{0}{10}$	...	AR 88 ·64	...	In a circle as on No. $\frac{0}{8}$ ...
$\frac{0}{11}$	...	AR 41·7 ·55	Muhammad- abad (?).	Ditto ...
$\frac{0}{12}$	.. 4	AR 65·8 ·5	...	ناصر الدنيا والدين ابو الفتح

## VIII.—MUZAFFAR SHAH II

$\frac{0}{13}$	922	AR 111·1 ·71	Khanpur ...	In circle ... المؤيد بتأييد الرحمن شمس الدنيا والدين أبو النصر
$\frac{0}{14}$	...	AR 110·6 ·73	...	Ditto, ...
$\frac{0}{15}$	921	AR 109·2 ·69	...	Ditto ...
$\frac{0}{16}$	922	AR 109·7 ·71	...	Ditto ...
$\frac{0}{17}$	923	AR 110·1 ·67	...	Ditto ...
$\frac{0}{18}$	926	AR 109·8 ·7	...	Ditto ...



Reverse.	Provenance.	Reference and remarks.
<b>SHAH I—(concluded).</b>		
As on No. $\frac{0}{3}$ , but square has peaked sides.	Presented by the Government of the United Provinces in 1915.	<i>Cf.</i> No. 28 at page 230, I.M.C.
Ditto, but with right and top margins, not clearly deciphered.	Ditto.	
As on No. $\frac{0}{3}$ ...	Ditto ...	No. 19 at page 229, I.M.C. Reading of obverse doubtful.
A.H. 917—932; A.D. 1511—1525.		
In circle. السلطان مظفر شاه ضربت خانہ ۹۲۲ السلطان مظفر شاه السلطان شاه السلطان	Received in 1914 from B. B. R. A. S.  Ditto ...	No. 51 at page 232, I.M.C.  Like fig. 50, Pl. V Gujerath Sultanate by S. P. Taylor.
شا شاه ۹۲۱ مظفر بن	Received from the Archaeological Survey, Western Circle, in 1916.	
Ditto, but date ۹۲۲	Received in 1914 from the B. B. R. A. S.	
Ditto, but date ۹۲۳	Ditto.	
Ditto, but date ۹۲۶	Received from the Archaeological Survey, Western Circle, in 1916.	

Serial No.	Date,	Metal, weight and size.	Mint.	Obverse.
------------	-------	-------------------------------	-------	----------

## VIII.—MUZAFFAR

$\frac{0}{19}$	929	R 110.3 .78	...	As on No. $\frac{0}{13}$ ..
$\frac{0}{20}$	...	R 19.9 0.73	...	Ditto ..
$\frac{0}{21}$	92—	R 55 .58	...	Ditto ..

## XIII.—MAHMUD

$\frac{0}{22}$	961	R 108.6 .65	...	ناصر الدنيا والدين الفتح المنان الواثق بالله ٩٦١
$\frac{0}{23}$	961	R 55.2 .51	...	Ditto ...
$\frac{0}{24}$	...	R 111.2 .66	...	Ditto, but date missing, ...
$\frac{0}{25}$	...	R 55.6 .58	...	Ditto ..

Reverse	Provenance.	Reference and remarks.
---------	-------------	------------------------

SHAH II—(continued).

As on No. $\frac{0}{15}$ but date ... 929 and سلطان (?) Densat I.	Received from the Archaeological Survey, Western Circle, in 1916.	
In scalloped border ... السلطان مظفر شاه السلطان	Ditto ...	Reading of reverse doubtful.
As on No. $\frac{0}{17}$ but date 92—	Received in 1914 from B. B. R. A. S.	

SHAH III. A. H. 943-951; A. D. 1536-1553.

In circle السلطان بن لطيف شاه محمود شاه	Presented by the Government of Bombay in 1909.	No. 80 at page 236, I.M.C.
Ditto ...	Presented by the Government of the Central Provinces in 1911.	
Ditto ...	Ditto	
Ditto ...	Ditto	

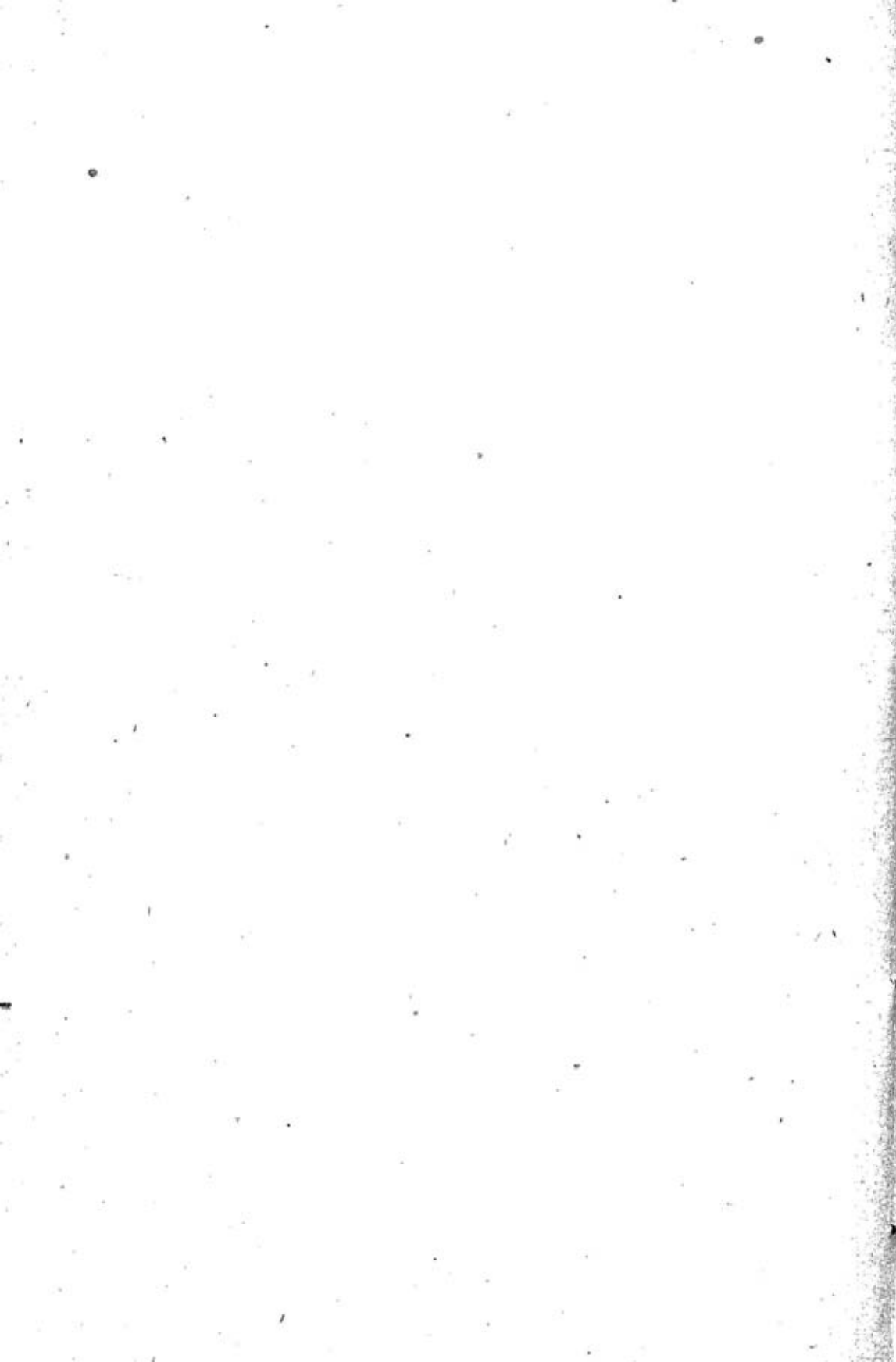

---

**PART III.**  
**COINS OF NORTH-EASTERN INDIA—BENGAL,**  
**ASSAM, MANIPUR, ETC.**

---

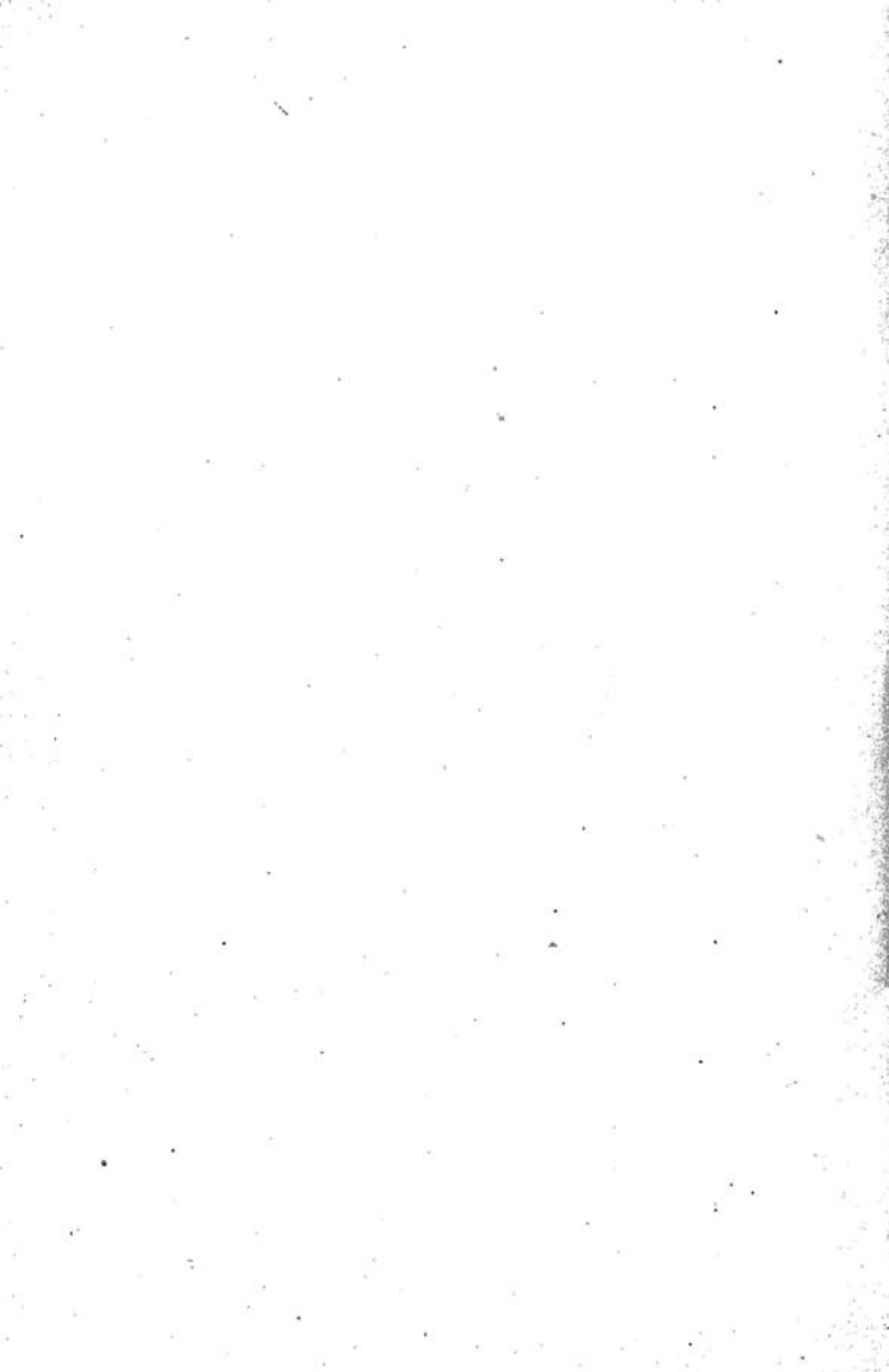

### PART III.

---

#### COINS OF NORTH-EASTERN INDIA—BENGAL, ASSAM, MANIPUR, ETC.

---

##### *Introduction.*

As mentioned in the Introduction to the corresponding part at page 125 of the original Catalogue, the coins described in this part are the most interesting ones in the collection. The Cabinet now possesses a very representative selection of coins of some of the early and of one or two of the later Bengal kings. The number of specimens of Ahom coins have also been largely increased since the original Catalogue was published. A new section has been added to include a small but most interesting series of Kachari coins. A coin of Raghu Deva, one of the Eastern or Hajo branch of the Koch kings, is also worthy of special mention.

## SECTION I.

## THE COINAGE OF BENGAL.

In the introductory note to the corresponding section at pages 126 and 127 of the original Catalogue it was mentioned that the Shillong Cabinet was very poor in the coins of the Bengal kings. The total number of specimens was in fact then only eight. The number catalogued in this supplement is 200. The new specimens have been obtained chiefly from important finds at Purinda in the Dacca district, Rupaibari in the Nowgong district, Enayatpur in the Mymensingh district, and Kastabir Mohalla, Kankaribag, and Bashail in the Sadr, Habiganj, and Karimganj sub-divisions respectively of the Sylhet district. The first three finds include coins of Ruknu-d-din Kaikaus, Shamsu-d-din Feroz Shah, Jalalu-d-din Mahmud (a Governor not mentioned in the Indian Museum Catalogue), Shihabu-d-din Bughra Shah, and Ghiyasu-d-din Bahadur Shah. The find at Kastabir Mohalla yielded, in addition to a few specimens of the last-named king, a very large number of coins of the kings Fakhru-d-din Mubarak, Shamsu-d-din Iliyas and Sikandar Shah as well as a rare specimen of the king Ikhtiyaru-d-din Ghazi Shah. As a result of these acquisitions the Shillong Cabinet has a much richer collection of this period than that described in the Indian Museum Catalogue. Of particular interest may be mentioned coins Nos.  $\frac{1}{13}$  (of the Governor Shamsu-d-din Feroz which shows the name of an apparently new mint tentatively deciphered as Banga),  $\frac{1}{52}$  (of the Governor Jalalu-d-din Mahmud),  $\frac{2}{39}$  (of Fakhru-d-din Mubarak),  $\frac{2}{64}$  and  $\frac{2}{89}$  (both of Shamsu-d-din Iliyas) and  $\frac{2}{112}$  (of Sikandar Shah). The Habiganj find included coins of Shamsu-d-din Yusuf, Jalalu-d-din Fath, Alau-d-din Husein, and Nasiru-d-din Nasrat. The Karimganj find consisted of coins of Ruknu-d-din Barbak and Shamsu-d-din Yusuf. Coins deserving of special mention in these last two finds are Nos. 17, 18, and 20 (all of Nasiru-d-din Nasrat). Coin No.  $\frac{2}{89}$  (mentioned under the Kastabir Mohalla



find) is a half coin, as is also coin No. 17, while coins Nos. 18 and 20 are quarter coins. Half and quarter coins are not mentioned in the whole range of Bengal coins catalogued in the Indian Museum collection. A mint epithet which is not mentioned in the introduction to this section in Mr. Nelson Wright's Catalogue may be noted here, viz., *خطة* which is applied to Lakhnauti in some of the coins of Shamsu-d-din Feroz and Ghiyasu-d-din Bahadur. It is curious that this word as well as *قصبه* are still commonly used as names of portions of Sylhet town.

Serial No	Year.		Metal, weight and size.	Mint.	Obverse.
	Hijra.	Regnal.			

## XVIII—RUKNU-D-DIN

691—702 A. H. ;

1 1	698(?)	...	AR 169·8 1·12	Lakhsauti..	In double square ..  السلطان الاعظم رکن الدنیا والدین ابو المظفر کیکاؤس سلطان بن سلطان بن سلطان
1 2	697		AR 170·5 1·08	Ditto ...	Ditto ...
1 3	698	...	AR 169·3 1·06	Ditto ...	Ditto ...
1 4	699 or 694 or 7).	..	AR 170 1·15	Ditto ...	Ditto ..
1 5	7—	...	AR 168·5 1·1	Ditto ...	Ditto ... ..

Reverse.	Provenance.	Reference and remarks.
----------	-------------	------------------------

## KAI KAUS.

1291—1302 A. D.

In double square, inscribed in a circle.	Found at Purinda in Dacca district in 1910.	I.M.C. No. 7, page 147.
<p style="text-align: center;">الامام المستعصم امير المؤمنين</p>		
<p><i>Margin.</i>—Traces of ثلاث و تسعين.... لهنووتي....</p>		
<p>Ditto ... .. <i>Margin</i>— ...لهنووتي في سنة سبع و تسعين و...</p>	Ditto.	
<p>Ditto ... .. ... سنة ثمان و تسعين و ستماية</p>	Ditto.	
<p>Ditto ... ..</p>	Ditto.	
<p><i>Margin</i>— ضرب هذه الفضة بحضور ...ع تسعين و ستماية</p>		
<p>Ditto ... .. <i>Margin</i>— ضرب هذه الفضة بحضور ...سبعماية</p>	Ditto.	

Serial No.	Year.		Metal, weight and size.	Mint.	Obverse.
	Hijra	Regnal.			

## XIX.—SHAMSU-D-DĪN

702—718 A. H. ;

$\frac{1}{6}$	701(?)	..	AR 168·5 1·1	...	In double square ...  السلطان الاعظم شمس الدنيا والدين ابوالمظفر فيروز شاه السلطان
$\frac{1}{7}$	702	...	AR 169 1·09	Lakhnauti	Ditto ...
$\frac{1}{8}$	702	...	AR 169·2 1·07	..	Ditto ..
$\frac{1}{9}$	703	...	AR 109·3 1·03	...	Ditto
$\frac{1}{10}$	704	...	AR 169·7 1·05	...	Ditto ..
$\frac{1}{11}$	704	...	AR 167·8 1·05	...	Ditto
$\frac{1}{12}$	705 or 715	..	AR 168·9 1·06	Sunargaon...	Ditto

Reverse	Provenance.	Reference and remarks.
---------	-------------	------------------------

## FEROZ SHAH.

1802—1818 A. D.

<p>In double square, inscribed in a circle.</p> <p style="text-align: center;">الامام المستعصم امر انومنين</p> <p><i>Margin</i>—</p> <p>ضرب سنه احدى و سبعماية</p> <p>Ditto, but <i>margin</i></p> <p>ضرب هذه الفضة بحضور لكهنوتي سنه اثنين و سبعماية</p> <p>Ditto, but <i>margin</i></p> <p>... سنه اثنون و سبعماية</p> <p>Ditto, but <i>margin</i></p> <p>... سنه ثلث و ...</p> <p>Ditto, but <i>margin</i></p> <p>ضرب هذه ... سنه اربع و سبعماية</p> <p>Ditto, but <i>margin</i></p> <p>ضرب هذه الفضة اربع و سبعماية</p> <p>Ditto, but <i>margin</i></p> <p>بحضرت سنارگا و سنه خمس [?] و سبعماية</p>	<p>Found at Purinda in Dacca district in 1910.</p> <p>Ditto.</p> <p>Ditto.</p> <p>Found at Enayyapur in Myensingh in 1909.</p> <p>Found at Purinda in Dacca district in 1910.</p> <p>Ditto.</p> <p>Ditto.</p>	<p>No. 10, I.M.C., page 147.</p>
---	---	----------------------------------

Serial No.	Year.		Metal, weight, and size.	Mint.	Obverse.
	Hijra.	Regnal.			

## XIX.—SHAMSU-D-DIN

$\frac{1}{13}$	705(?)	..	₨ 1·05 168·5	Banga ...	As on No. $\frac{1}{6}$ ..
$\frac{1}{14}$	706		₨ 169·7 1·08	Lakhnauti ..	Ditto ..
$\frac{1}{15}$	710 or 720	...	₨ 168·8 1·05	Sunargaon	Ditto ...
$\frac{1}{16}$	710	..	₨ 168·5 1·1	<i>Khilla</i> Lakhnauti	Ditto ...
$\frac{1}{17}$	710 or 711	...	₨ 168·3 1·05	Ditto ..	Ditto ...
$\frac{1}{18}$	712	...	₨ 169·3 1·1	Lakhnauti	Ditto ..

Reverse.	Provenance.	Reference and remarks.
----------	-------------	------------------------

## FEROZ SHAH—(continued).

<p>As on No. <math>\frac{1}{6}</math>, but <i>margin</i></p> <p>بعضت بنگ سنه ..... خمس</p>	<p>Found at Rupai- bari in Now- gong district in 1911.</p>	<p>Pl. I. No. 1. Mint name tentatively deciphered.</p>
<p>Ditto, but <i>margin</i></p> <p>ضرب .. لکھنوی سنه سنه و سبعمایه</p>	<p>Found at Purin- da in Dacca district in 1910.</p>	
<p>Ditto, but <i>margin</i></p> <p>... سنارگا و سنه عشر (OR عشرون)</p>	<p>Ditto.</p>	
<p>Ditto, but <i>margin</i></p> <p>ضرب هذه الفضة بخطه لکھنوی ... سنه عشر و سبعمایه</p>	<p>Found at Purin- da in Dacca district in 1910.</p>	
<p>Ditto, but <i>margin</i></p> <p>ضرب هذه الفضة بخطه لکھنوی .. احد ( ? ) عشر و سبعمایه</p>	<p>Ditto.</p>	
<p>Ditto, but pellets at top and bottom between outer square and circle. <i>Margin.</i></p> <p>ضرب هذه الفضة لکھنوی سنه اثنون عشر و سبعمایه</p>	<p>Ditto.</p>	

Serial No.	Year.		Metal, weight and size.	Mint.	Obverse.
	Hijra.	Regnal.			

## XIX.—SHAMSU-D-DIN

$\frac{1}{19}$	712	..	$\text{R}$ 167.2 1.1	<i>Khilla</i> Lakhuanti	As on No. $\frac{1}{6}$	...
$\frac{1}{20}$	712 or 722	.	$\text{R}$ 168.6 1.05	Lakhuanti	Ditto	...
$\frac{1}{21}$	713	..	$\text{R}$ 168.8 1.04	Ditto ...	Ditto	...
$\frac{1}{22}$	714	...	$\text{R}$ 168.8 1.1	.	Ditto	...
$\frac{1}{23}$	715	..	$\text{R}$ 169.3 1.07	...	Ditto	...
$\frac{1}{24}$	7--	...	$\text{R}$ 168.3 1.02	...	Ditto	..
$\frac{1}{25}$	...	...	$\text{R}$ 169.1 1.05	...	Ditto	...
$\frac{1}{26}$	71--	...	$\text{R}$ 166.6 1.07	...	Ditto, but without any diacritical marks.	



Reverse.	Provenance.	Reference and remarks.
----------	-------------	------------------------

## FEROZ SHAH—(continued).

As on No. $\frac{1}{6}$ but pellets at top and bottom between outer square and circle. <i>Margin.</i>	Found at Rupai- bari in Now- gong in 1911.	
ضرب هذه الفضة بخطه الكهنوتي سنة اثنون عشر و سبعمائة		
Ditto, but without pellets. <i>Margin.</i>	Found at Purin- da in Dacca in 1910.	
لكهنوتي سنة اثنون عشر (عشرين)		
Ditto, but <i>margin</i> ... لكهنوتي سنة ثلث عشر ...	Ditto.	
Ditto, but <i>margin</i> ... سنة اربع عشر ...	Ditto.	
Ditto, but <i>margin</i> ... سنة خمس و عشر ...	Ditto.	
Ditto, but <i>margin</i> ... ضرب هذه الفضة ... سبعمائة	Ditto.	
Ditto, but <i>margin</i> obliterated.	Ditto.	
Ditto, but <i>margin</i> ضرب هذه ... عشر و سبعمائة	Found at Rupai- bari in Now- gong in 1911.	

Serial No.	Year.		Metal, weight and size.	Mint.	Obverse.
	Hijra.	Regnal.			

## XIX.—SHAMSU-D-DIN

$\frac{1}{27}$	...	...	₨ 168·8 1·13	[Lakhnauti]	As on No. $\frac{1}{6}$	...
$\frac{1}{28}$	...	...	₨ 168·3 1·05	Ditto ...	Ditto	...
$\frac{1}{29}$	71-	...	₨ 169·2 1·1	...	Ditto	...
$\frac{1}{30}$	...	...	₨ 165·6 1·05	...	Ditto	...
$\frac{1}{31}$	...	...	₨ 166·6 1	...	Ditto	...

## JALALU-D-DIN MAHMUD

$\frac{1}{32}$	704	...	₨ 168·5 1·1	Lakhnauti	In square within circle Amulets in segments. السلطان الاعظم جلال الدنيا والدين ابو المظفر محمود السلطان بن السلطان	
----------------	-----	-----	-------------------	-----------	---	--

Reverse.	Provenance,	Reference and remarks.
----------	-------------	------------------------

## FEROZ SHAH—(concluded).

As on No. $\frac{1}{6}$ but margin ... .. هذه الفضة بحضرت ..	Found at Enayatpur in Myensingh in 1909.	
Ditto, but margin ... ... هذه الفضة بحضرت ...	Found at Purinda in Dacca district in 1910.	
Ditto, but margin ... ... عشر و سبعمائة ...	Ditto.	
Ditto, but margin obliterated.	Found at Kastabir Mohalla in Sylhet in 1913.	
Ditto ...	Ditto ...	As on No. $\frac{1}{30}$ , but more crudely executed.

## (BEGINNING OF 14TH CENTURY).

In double square within circle الامام المستعصم امير المومنين  Margin ضرب هذه الفضة بحضرت الكهنوتي في سنة اربع و سبعمائة	Found near Purinda in the Dacca district in 1910.	This Governor is not mentioned in the I.M.C.  Pl. I. No. 2.
---	---	---

Serial No.	Year.		Metal, weight and size.	Mint.	Obverse.
	Hijra	Regnal.			

## XX.—SHIHABU-D-DIN

718 A.H.;

$\frac{2}{1}$	[718]	...	R 166 1.11	...	In double square within circle. السلطان الاعظم شهاب الدين والدين ابو المظفر بغه شاه السلطان بن السلطان
---------------	-------	-----	------------------	-----	---

## XXI.—GHIYASU-D-DIN

710—723 A.H.

$\frac{2}{2}$	710 or 720	...	R 167.8 1.11	Lakhnauti	In double square ... السلطان الاعظم غياث الدين والدين ابو المظفر بهادر شاه السلطان بن سلطان
$\frac{2}{3}$	714 (or 724)	...	R 168.5 1.1	<i>Khitta</i> Lakhnauti.	Ditto, but in square with traces of amulets.
$\frac{2}{4}$	717	...	R 169.7 1.1	...	As on No. $\frac{2}{2}$ ...

Reverse.	Provenance.	Reference and remarks.
----------	-------------	------------------------

## BUGHRA SHAH.

1818 A.D.

In double square within circle

الاسام  
المستعصم امير  
المومنين

*Margin* nearly obliterated.Found at Rupai-  
bari in Now-  
gong in 1911.I.M.C., No. 13 at  
page 148.

## BAHADUR SHAH.

1810—1823 A.D.

In double square inscribed in  
a circle

الاسام  
المستعصم امير  
المومنين

*Margin*

ضرب هذه الفضة ....  
لكهنوتي عشر (عشرين)  
سبعماية

Ditto, but *margin*

ضرب هذه الفضة بخطه  
لكهنوتي سنة اربع و عشر و سبعماية

Found in My-  
mensingh dis-  
trict in 1909.I.M.C., No. 14 at  
page 148.Found in Dacca  
district in  
1910.

Ditto.

Ditto, but *margin*  
ضرب ... سنة سبع عشر و سبعماية

Serial No.	Year.		Metal, weight and size.	Mint.	Obverse.
	Hijra.	Regnal.			

## XXI.—GHIYASU-D-DIN

$\frac{2}{5}$	720	...	R 168.7 1.05	...	As on No. $\frac{2}{2}$ ...
$\frac{2}{6}$	720	...	R 168.2 1.09	[Lakhnauti]	As on No. $\frac{2}{3}$ ...
$\frac{2}{7}$	721	...	R 166.5 1.05	...	Ditto, in square ...
$\frac{2}{8}$	721	...	R 169.2 1.03	..	As on No. $\frac{2}{2}$ ...
$\frac{2}{9}$	721(?)	...	R 166.7 1.1	<i>Khitta</i> Lakhnauti.	Ditto ...
$\frac{2}{10}$	721 Safar.	...	R 167.9 1.06	Ghiyaspur	Ditto ...

Reverse.	Provenance.	Reference and remarks.
----------	-------------	------------------------

## \*BAHADUR SHAH—(continued).

<p>As on No. <math>\frac{2}{2}</math>, but margin</p> <p>... سنه عشرين و سبعماية ...</p>	<p>Found in Mymensingh district in 1909.</p>
<p>Ditto, but margin ...</p> <p>ضرب هذه... عشرين و سبعماية</p>	<p>Found in Dacca district in 1910.</p>
<p>Ditto, but margin</p> <p>... سنه احد و عشرين و سبعماية ...</p>	<p>Found at Rupabari in Nowgong in 1911.</p>
<p>Ditto. Margin ditto .</p>	<p>Found in Dacca district in 1910.</p>
<p>Ditto, but margin</p> <p>ضرب هذه النصف بخطه الكهنوتي سنه احد ( ? ) و عشرين و سبعماية</p>	<p>Received in exchange from Mr. H. E. Stapleton (from Mymensingh district).</p>
<p>Ditto, but margin</p> <p>ضرب هذه السنه قديمه فياسدور سفر شهرور سنه احدی و عشرين و سبعماية</p>	<p>Found in Mymensingh district in 1909.</p>

Serial No.	Year.		Metal, weight and size.	Mint.	Obverse.
	Hijra.	Regnal.			

## XXI.—GHIYASU-D-DIN

$\frac{2}{11}$	71- or 72-	...	AR 169.9 1.07	...	In double square within circle. Inscription as on No. $\frac{2}{2}$		
$\frac{2}{12}$	72-	...	AR 167.6 1.05	...	As on No. $\frac{2}{2}$	...	
$\frac{2}{13}$	72-	...	AR 166 1.05	...	Ditto	...	
$\frac{2}{14}$	...	...	AR 168.5 1.05	Lakhnauti	Ditto	...	
$\frac{2}{15}$	7-	...	AR 166.8 1.06	Ditto	...	Ditto	...
$\frac{2}{16}$	...	...	AR 168.5 1.05	Ditto	...	Ditto	...
$\frac{2}{17}$	...	...	AR 168.5 1.03	Sonargaon	Ditto	...	



Reverse.	Provenance.	Reference and remarks.
----------	-------------	------------------------

## BAHADUR SHAH—(continued).

As on No. $\frac{2}{2}$ , but margin ضرب هذه الفضة ..... عشر (عشرين OR) و سبعماية	Found in My- mensingh dis- trict in 1909.	
Ditto, but margin ضرب هذه الفضة ..... عشر و سبعماية	Ditto.	
Ditto. Margin ditto ...	Ditto.	
Ditto, but margin ضرب هذه الفضة تصبة لكهنوتي	Ditto.	
Ditto, but margin ضرب هذه الفضة لكهنوتي.... سبعماية	Ditto.	
Ditto, but margin ... هذه الفضة شهر لكهنوتي سنة	Ditto.	
Ditto, but margin ... سنار گار سنة...	Found near Purinda in Dacca district in 1910.	

Serial No.	Year.		Metal, weight and size.	Mint	Obverse.
	Hijra.	Regnal.			

## XXI.—GHIYASU-D-DIN

$\frac{2}{18}$	711 (or 721),	...	AR 166·1 1·07	Lakhnauti	As on No. $\frac{2}{2}$	...
$\frac{2}{19}$	713	...	AR 163·8 1·04	Ditto ...	As on No. $\frac{2}{3}$	..
$\frac{2}{20}$	715(?)	...	AR 165·2 1·05	Ditto ...	Ditto	...
$\frac{2}{21}$	—4(?)	...	AR 166·3 1·07	Ditto ...	Ditto	...
$\frac{2}{22}$	?	...	AR 164 1·1	Ditto ...	In square in circle; same inscription.	
$\frac{2}{23}$	...	...	AR 166·4 1·04	Ditto ...	As on No. $\frac{2}{3}$	...

Reverse.	Provenance.	Reference and remarks.
----------	-------------	------------------------

BAHADUR SHAH—(concluded).

<p>As on No. <math>\frac{2}{2}</math> ...</p> <p><i>Margin</i></p> <p>سنه احدى عشر (عشرين) و سبعماية</p>	<p>Found at Kastabir Mohalla in Sylhet in 1913.</p>	<p>No. 14 at page 148, I.M.C.</p>
<p>Ditto, but <i>margin</i> ...</p> <p>ضرب هذه الغضه بحضورت لكهنوتى سنه ثلاث عشر و سبعماية</p>	<p>Ditto.</p>	
<p>Ditto, but <i>margin</i> ...</p> <p>ضرب هذه الغضه بحضورت فى لكهنوتى سنه خمس عشر سبعماية</p>	<p>Ditto ...</p>	<p>Reading of date doubtful.</p>
<p>Ditto, but <i>margin</i> ...</p> <p>... الغضه بحضورت فى لكهنوتى سنه اربع</p>	<p>Ditto.</p>	
<p>Ditto, but <i>margin</i> ...</p> <p>... لكهنوتى سنه ...</p>	<p>Ditto.</p>	
<p>Ditto, but <i>margin</i> ...</p> <p>ضرب هذه الغضه بحضورت فى لكهنوتى سنه ...</p>	<p>Ditto.</p>	

Serial No.	Year.		Metal, weight and size.	Mint.	Obverse.
	Hijra	Regnal.			

## XXVI.—FAKHRU-D-DIN

A.H. 739—750;

$\frac{2}{24}$	741	...	R 166 1.02	Sunargaon	In a circle	...
					السلطان الاعظم فخر الدين و الدين ابو المظفر مبارک شاه السلطان	
$\frac{2}{25}$	745	...	R 167.5 1.0	Ditto ...	Ditto	...
$\frac{2}{26}$	746	...	R 167.4 .98	Ditto ...	Ditto	...
$\frac{2}{27}$	747	...	R 166.4 1.01	Ditto ...	Ditto	...
$\frac{2}{28}$	748	...	R 167.3 .98	Ditto ...	Ditto	...
$\frac{2}{29}$	749	...	R 166.4 1.01	Ditto ...	Ditto	...
$\frac{2}{30}$	742(?)	...	R 163.6 .93	Ditto ...	Ditto	...
$\frac{2}{31}$	74—	...	R 167.0 .97	Ditto ...	Ditto	...

Reverse.	Provenance.	Reference and remarks.
----------	-------------	------------------------

## MUBARAK SHAH.

1388—1349 A.D.

*Type A.*

In a circle ... ..

Found at Kasta-  
bir Mohalla in  
Sylhet in 1913.No. 17 at page 149,  
I.M.C.

بِسْمِ اللَّهِ الرَّحْمَنِ الرَّحِيمِ  
 نَاعِمًا  
 الْمَوْمِنِينَ

*Margin.*

ضرب هذه السكة بحضور  
 جلال سفار كانو سنة اربع و  
 اربعين و سبعمائة

Ditto, but unit date خمس

Dit'o.

Ditto, but unit date ستة ...

Ditto.

Ditto, but unit date سبع ...

Ditto.

Ditto, but unit date ثمان ...

Ditto.

Ditto, but unit date تسعة ...

Ditto.

Ditto, but unit date اثنون ...

Ditto ...

Reading of unit  
in date doubtful.Ditto, but unit date  
not clearly legible.

Ditto.



Serial No.	Year.		Metal, weight and size.	Mint.	Obverse.
	Hijra.	Regnal.			

## XXVI.—FAKHRU-D-DIN MUBARAK

$\frac{2}{32}$	74—	...	R 163·5 ·96	Sunargaon...	As on No. $\frac{2}{24}$	..
					<i>Type B.</i>	
$\frac{2}{33}$	740	...	R 166·8 ·95	Ditto ...	As on No. $\frac{2}{24}$	...
$\frac{2}{34}$	711	...	R 167·2 1·02	Ditto ...	Ditto	..
$\frac{2}{35}$	742	...	R 165·6 1·0	Ditto ...	Ditto	..
$\frac{2}{36}$	743	...	R 166·3 ·99	Ditto ...	Ditto	...
$\frac{2}{37}$	744	...	R 167 1·01	Ditto ...	Ditto	...
$\frac{2}{38}$	74—	...	R 164·8 ·98	Ditto ...	Ditto	...
$\frac{2}{39}$	...	...	R 167 ·96	?	<i>Type C.</i> In a square inscribed in a circle with pellets between السلطان الاعظم فخر الدنيا والدين ابوالمظفر مبارک شاه السلطان	

Reverse.	Provenance.	Reference and remarks.
----------	-------------	------------------------

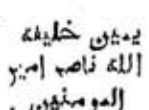
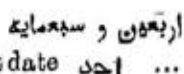
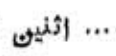
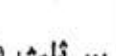
## SHAH—(continued).

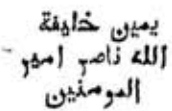
As on No. $\frac{2}{24}$ , but unit date not clearly legible.	As on No. $\frac{2}{24}$ .	
In a circle 	Ditto.	
Margin as on No. $\frac{2}{24}$ , but date		
Ditto, but unit date  ...	Ditto.	
Ditto, but unit date  ...	Ditto.	
Ditto, but unit date  ...	Ditto.	
Ditto, but unit date  ...	Ditto.	
Ditto, but unit date not legible.	Ditto.	
In a square inscribed in a circle with pellets between.	Ditto ...	
 Margin not deciphered.		Margin partly cut away and not deciphered. This type is not found in the I.M.C., and is probably not of Sunargaon Mint. Pl. I, No. 3.

Serial No.	Year.		Metal, weight and size.	Mint.	Obverse.
	Hijri.	Regnal.			

## XXVI.—FAKHRU-D-DIN MUBARAK

$\frac{2}{40}$	...	...	R 161.2 .98	?	As on No. $\frac{2}{39}$	...
----------------	-----	-----	-------------------	---	--------------------------	-----

## XXVII.—IKHTIYARU-D-DIN GHAZI SHAH

$\frac{2}{41}$	750	...	R 167.9 .98	Sunargaon	السلطان الاعظم اختيار الدنيا و الدين ابوالمظفر غازي شاه السلطان بن السلطان	
----------------	-----	-----	-------------------	-----------	---	--

## XXIX.—SHAMSU-D-DIN ILIYAS SHAH

$\frac{2}{42}$	740	..	R 164.5 .90	Ferozabad...	Type A. In a circle ...		...
					السلطان العادل شمس الدنيا و الدين ابوالمظفر اليباس شاه السلطان		
$\frac{2}{43}$	750	...	R 164.8 .97	Ditto ...	Ditto	...	...
$\frac{2}{44}$	752	...	R 165.5 .97	Ditto ...	Ditto	...	...
$\frac{2}{45}$	754	...	R 167 1.1	Ditto ...	Ditto	...	...
$\frac{2}{46}$	755	...	R 167.3 1	Ditto ...	Ditto	...	...
$\frac{2}{47}$	756	...	R 165.3 1.05	Ditto ...	Ditto	...	...



Reverse..	Provenance.	Reference and remarks.
SHAH—(concluded).		
As on No. $\frac{2}{39}$ , but margin nearly completely defaced.	As on No. $\frac{2}{24}$ ...	Similar to No. $\frac{2}{39}$ , but lettering not quite so crude.
A.H. 750—753; A.D. 1349—1352.		
In a circle يمين الخلافة ناصر امير Margin المو منون ضرب هذه السكة بتحصيرة جلال سارگار سنه خمسين و سبعمائة	Found at Kastabir Mohalla in Sylhet in 1913.	No. 21 at page 149, I.M.C.
A.H. 740—759; A.D. 1339—1358.		
In a circle ... سكندر الثاني يمون الخلافة ناصر Margin امير المومنون هذه الفضة السكة في البلد فيروز اباد سنه اربعون و سبعمائة	Found at Kastabir Mohalla in Sylhet in 1913.	No. 24 at page 150, I.M.C.
Ditto, but decade date خمسين	Ditto.	
Ditto, but unit year اثنين ...	Ditto ...	Reading of unit year doubtful.
Ditto, but unit year اربع ...	Ditto.	
Ditto, but unit year خمس ...	Ditto.	
Ditto, but unit year ست ...	Ditto.	

Serial No.	Year.		Metal, weight and size.	Mint.	Obverse.
	Hijra.	Regnal.			

## XXIX.—SHAMSU-D-DIN

$\frac{2}{48}$	757	..	$\mathcal{R}$ 165.9 1.03	Ferozabad	As on No. $\frac{2}{42}$	...
$\frac{2}{49}$	758	...	$\mathcal{R}$ 165.1 1.07	Ditto ...	Ditto	...
$\frac{2}{50}$	759	...	$\mathcal{R}$ 166.5 1.04	Ditto ..	Ditto	...
$\frac{2}{51}$	75—	...	$\mathcal{R}$ 167.3 1.03	Ditto ...	Ditto	...
$\frac{2}{52}$	...	...	$\mathcal{R}$ 167.2 .97	Ditto ...	Ditto	...
$\frac{2}{53}$	748	..	$\mathcal{R}$ 167.3 .99	Shahr-i-nau	Ditto	...
$\frac{2}{54}$	754	...	$\mathcal{R}$ 164.4 .96	Ditto ...	Ditto	...
$\frac{2}{55}$	754 (?)	...	$\mathcal{R}$ 164.7 1.01	Ditto (?)	Ditto	...

Reverse.	Provenance.	Reference and remarks.
----------	-------------	------------------------

## ILIYAS SHAH—(continued).

As on No. $\frac{2}{42}$ , but unit year سبع	As on No. $\frac{2}{42}$ .	
Ditto, but unit year ثمان	Ditto.	
Ditto, but unit year تسع	Ditto.	
Ditto, but unit year obliterated.	Ditto.	
Ditto, but date, not deciphered.	Ditto.	
Ditto, but <i>margin</i> . هذه الفضة الجيدة شهر نو سنة ثمان (اربعون و سبع مائة)	Ditto.	
Ditto, but date اربع خمسون	Ditto.	
Ditto, but unit date اربع (?)	Ditto	... Mint name doubtful

Serial No.	Year.		Metal, weight and size.	Mint.	Obverse.
	Hijra.	Regnal.			

## XXIX.—SHAMSU-D-DIN

*Type C.*

$\frac{2}{56}$	755	...	R 166·2 1·05	Sunargaon	As on No. $\frac{2}{42}$ , but double square in circle with pellets at the sides.
$\frac{2}{57}$	756	...	R 165·9 ·99	Ditto	As on No. $\frac{2}{56}$ , but no pellets at the sides.
$\frac{2}{58}$	756	...	R 168·1 ·99	Ditto ...	As on No. $\frac{2}{56}$ ...
$\frac{2}{59}$	756	...	R 165·9 1	Ditto ...	As on No. $\frac{2}{57}$ ...
$\frac{2}{60}$	757	...	R 166·6 1·03	Ditto ...	As on No. $\frac{2}{57}$ ...
$\frac{2}{61}$	758	...	R 166·1 1·05	Ditto ...	As on No. $\frac{2}{57}$ ...

Reverse.	Provenance.	Reference and remarks.
----------	-------------	------------------------

## ILIYAS SHAH—(continued).

In a circle as on No. $\frac{2}{42}$ , but omitting <span style="float: right;">نامی</span> <i>Margin.</i> ضرب هذه السنة حضرت جلال سنارگون سنه خمس و خمسين و ستمائة	As on No. $\frac{2}{42}$ ...	No. 30 at page 151, I.M.C.
As on No. $\frac{2}{56}$ ...	Ditto ...	No. 31 at page 151, I.M.C.
As on No. $\frac{2}{56}$ , but unit year <span style="float: right;">سنة</span>	Ditto.	
As on No. $\frac{2}{56}$ , but unit year <span style="float: right;">سنة</span>	Ditto.	
As on No. $\frac{2}{57}$ , but حضرت and unit year <span style="float: right;">سبع</span>	Ditto.	
Ditto, but unit year <span style="float: right;">ثمان</span>	Ditto.	

Serial No.	Year.		Metal, weight and size.	Mint.	Obverse.
	Hijra.	Rogual.			

## XXIX.—SHAMSU-D-DIN

<i>Type D.</i>					
$\frac{2}{62}$	753	...	R 163·2 1	Sunargaon.	In a square inscribed in a circle. Same as No. $\frac{2}{42}$ .
$\frac{2}{63}$	754	...	R 167·4 1	Ditto ...	Ditto ...
<i>Type D (a)</i>					
$\frac{2}{64}$	?	...	R 163 ·99	?	Legend as on No. $\frac{2}{42}$ in- scribed in a square.
<i>Type E.</i>					
$\frac{2}{65}$	743	...	R 166·7 1·02	Ferozabad	Same as No. $\frac{2}{42}$ , but in a square within a circle.
$\frac{2}{66}$	746	...	R 166 1·09	Ditto ...	Ditto ...
$\frac{2}{67}$	747	...	R 164·9 1·03	Ditto ...	Ditto ...
$\frac{2}{68}$	748	...	R 164·4 1·04	Ditto ...	Ditto ...
$\frac{2}{69}$	749	...	R 164·3 1·1	Ditto ...	Ditto ...
$\frac{2}{70}$	750	...	R 166·2 ·98	Ditto ..	Ditto ...

Reverse.	Provenance.	Reference and remarks.
----------	-------------	------------------------

## ILIYAS SHAH—(continued).

In a circle. Same as No. $\frac{2}{56}$ , but unit year ثلث Ditto, but unit year اربع	Found at Kasta bir Mohalla in Sylhet in 1913.  Ditto.	No. 32 at page 151, I.M.C.
In a circle as on No. $\frac{2}{62}$ , but crudely executed as compared with obverse. Margin existing but not deciphered.	Ditto. ...	Type not given in I.M.C. Pl. I., No. 4.
Same as No. $\frac{2}{42}$ , but in a square inscribed in a small circle, omitting ناصر, and unit year ثلث	Ditto ...	No. 33 at page 152, I.M.C.
Ditto, but unit year ست	Ditto.	
Ditto, but unit year سبع	Ditto.	
Ditto, but unit year ثمان	Ditto.	
Ditto, but unit year تسع	Ditto.	
Ditto, but date خمسين و سبعين	Ditto.	

Serial No.	Year.		Metal, weight and size.	Mint.	Obverse.
	Hijra	Regnal.			

## XXIX.—SHAMSU-D-DIN

$\frac{2}{71}$	751	...	R 164.4 1.04	Ferozabad	As on No. $\frac{2}{70}$	...
$\frac{2}{72}$	755(?)	...	R 165.6 .98	Ditto ...	Ditto ...	...
$\frac{2}{73}$	74—	...	R 165.9 1.04	Ditto ...	Ditto ...	...
$\frac{2}{74}$	—5	...	R 163.5 1	Ditto ..	Ditto ...	...
$\frac{2}{75}$	?	...	R 166.6 1.06	Ditto ...	Ditto ...	...
$\frac{2}{76}$	?	...	R 165.4 1.08	Ditto ...	Ditto ...	...
$\frac{2}{77}$	?	...	R 165.5 1.09	Ditto ...	Ditto ...	...
$\frac{2}{78}$	749	...	R 165.7 .98	Shahr-i-nau	As on No. $\frac{2}{42}$	...
$\frac{2}{79}$	750	...	R 166 1.02	Ditto ...	Ditto ...	...
$\frac{2}{80}$	745(?)	...	R 165.8 1.04	?	As on No. $\frac{2}{65}$	...
$\frac{2}{81}$	750	...	R 166.6 .95	?	Ditto ...	...



Reverse.	Provenance.	Reference and remarks.
----------	-------------	------------------------

## ILIYAS SHAH—(continued).

As on No. $\frac{2}{70}$ , but unit year احد	Found at Kasta- bir Mohalla, in Sylhet in 1913.	
Ditto, but unit year خمس	Ditto ...	Date doubtful.
As on No. $\frac{2}{65}$ , but unit year not deciphered.	Ditto.	
Ditto, but only خمس visible of date.	Ditto.	
Ditto, but date doubtful. ...	Ditto.	
Ditto ... ..	Ditto.	
Ditto ... ..	Ditto.	
As on No. $\frac{2}{65}$ , but mint name تسع and unit year نو	Ditto.	
Ditto, but date خمسين و سبعة	Ditto.	
As on No. $\frac{2}{65}$ , but unit year خمس (?) and mint name obliterated.	Ditto.	
As on No. $\frac{2}{65}$ , but date خمس و سبعة and mint name obliterated.	Ditto.	

Serial No.	Year.		Metal, weight and size.	Mint.	Obverse.
	Hijri.	Regnal.			

## XXIX.—SHAMS-UD-DIN

$\frac{2}{82}$	752 (?)	...	$\mathcal{R}$ 164.1 .99	?	As on No. $\frac{2}{65}$ ...
					<i>Type E (a).</i>
$\frac{2}{83}$	760	...	$\mathcal{R}$ 159.3 .96	Ferozabad...	In a circle, with rudiment of square on top side; legend as on No. $\frac{2}{42}$ .
$\frac{2}{84}$	75—	...	$\mathcal{R}$ 165.7 .99	Ditto ...	Ditto ...
$\frac{2}{85}$	74—	...	$\mathcal{R}$ 164.9 1.04	Ditto (?)...	In a circle, as on No. $\frac{2}{42}$ .
$\frac{2}{86}$	752 (?) or 762 (?)	...	$\mathcal{R}$ 166.2 .96	...	Ditto ..
$\frac{2}{87}$	--8	...	$\mathcal{R}$ 165.1 1.06	Ferozabad..	As on No. $\frac{2}{42}$ ...
$\frac{2}{88}$	752 (?)	...	$\mathcal{R}$ 163.6 1	Ditto ...	In a circle, as on No. $\frac{2}{42}$ .

Reverse.	Provenance.	Reference and remarks.
----------	-------------	------------------------

## ILIJAS SHAH—(continued).

As on No. $\frac{2}{65}$ , but unit date انڈین and mint name obliterated.	Found at Kasta- bir mohalla in Sylhet in 1913.	Unit date doubtful.
In roughly executed square, inscribed in a small circle, legend as on No. $\frac{2}{65}$ , date سکین و سبعمائیک	Ditto.	
Ditto, but decade year خمیس and unit year missing.	Ditto.	
Ditto, but decade year اربعین and unit year doubtful.	Ditto.	
In rough square in a small circle; legend as on No. $\frac{2}{65}$ ; date (انڈین و خمیسوں or ستین)	Ditto ...	Date doubtful; mint name obliterated.
As on No. $\frac{2}{86}$ , but only unit ثمان of date legible.	Ditto.	
As on No. $\frac{2}{86}$ , but date انڈین و خمیسوں	Ditto ...	Date doubtful.

Serial No.	Year.		Metal, weight and size.	Mint.	Obverse.
	Hijra.	Regnal.			

## XXIX.—SHAMSU-D-DIN

$\frac{2}{89}$	748(?)	...	R 83 ·9	Ferozabad...	In a circle  السلطان الغازي شمس الدين و الدين	Type F. ...
$\frac{2}{90}$	7-	...	R 84 ·89	Ditto ...	As on No. $\frac{2}{89}$	...

## XXX.—SIKANDAR SHAH.

$\frac{2}{91}$	759	...	R 167·2 1	Ferozabad ..	In a circle  شاه سڪندر ابن الہاس شاه السلطان	Type A. ...
$\frac{2}{92}$	763	...	R 166·1 1·02	Ditto ...	Ditto ...	...
$\frac{2}{93}$	--4(?)	...	R 166·3 ·98	Ditto ...	Ditto ...	...
$\frac{2}{94}$	762(?)	...	R 167·2 ·99	Ditto ...	Ditto ...	...

Reverse.	Provenance.	Reference and remarks.
----------	-------------	------------------------

## ILIYAS SHAH—(concluded).

<p>In a circle ...</p> <p>ابو المظفر الibas شاه السلطان</p> <p><i>Margin—</i> هذه الفضة السكة في البلد فيروزآباد سنة ثمان و اربعين ...</p> <p>As on No. <math>\frac{2}{89}</math>, but only سبعمائة visible of date.</p>	<p>Found at Kasta- bir Mohalla in Sylhet in 1913.</p> <p>Ditto.</p>	<p>A half-rupee. Obverse very clearly writ- ten ; date doubtful. Pl. I, No. 5.</p>
--	---	--

759—792 A.H. ; 1358—1389 A.D.

<p>In a circle ...</p> <p>المجاهد في سبيل الرحمن</p> <p><i>Margin—</i> ضرب هذه الفضة السكة في الباد فيروزآباد سنة تسع و خمسسين و سبعمائة</p> <p>As on No. <math>\frac{2}{91}</math>, but date ثلاث و ستين و سبعمائة</p> <p>As on No. <math>\frac{2}{91}</math>, but unit date possibly اربع and decade year obliterated.</p> <p>As on No. <math>\frac{2}{92}</math>, but date pro- bably. اثنان و ستون و سبعمائة</p>	<p>Found at Kus- tabir Mohalla in Sylhet in 1913.</p> <p>Ditto.</p> <p>Ditto.</p> <p>Ditto.</p>	<p>No. 37 at page 152, I.M.C.</p>
--	---	---------------------------------------

Serial No.	Year.		Metal, weight and size.	Mint.	Obverse.
	Hijra.	Regnal.			
$\frac{2}{95}$	766(?)	..	R 161.3 1.04	Ferozabad(?)	As on No. $\frac{2}{91}$ ...
$\frac{2}{96}$	...	...	R 166.3 1	Shahr-i-nau(?)	Ditto ...
$\frac{2}{97}$	- 1	...	R 166.6 .96	(?)	Ditto ...
$\frac{2}{98}$	767(?)	..	R 166.5 1.05	Shahr-i-nau(?)	Ditto ...
$\frac{2}{99}$	75-	...	R 166.3 1.05	Sonargaon	In a circle <i>Type B.</i> المجاهد في سبيل الرحمن شاه سكندر ابن الياس شاه السلطان
$\frac{2}{100}$	760	...	R 165.4 1.07	Mu'azzama- bad	Ditto ...
$\frac{2}{101}$	762	...	R 166.5 1.02	Ditto ...	Ditto. ...

Reverse.	Provenance.	Reference and remarks.
----------	-------------	------------------------

## SHAH—(continued).

As on No. $\frac{2}{92}$ , but date probably سنة و ستون و سبعماية	Found at Kas- tabir Mohalla in Sylhet in 1913.	
As on No. $\frac{2}{91}$ , but mint name possibly شهر نو and date gone.	Ditto.	
As on No. $\frac{2}{91}$ , but mint name doubtful and only unit date احد visible.	Ditto.	
As on No. $\frac{2}{91}$ , but mint pro- bably شهر نو and date possibly سبع و ستون و سبعماية	Ditto.	
In a circle ... يمين خلعة الله ناصر اهر الومنون	Ditto ...	No. 39 at page 153, I.M.C.
<i>Margin—</i> ضرب هذه السكة بحضور جلال سناركون سنة... خمسون و سبعماية		
As on No. $\frac{2}{99}$ , but <i>margin</i> ضرب هذه السكة اقلوم معظم اباد سنة ستون و سبعماية	Ditto ...	No. 42 at page 153, I.M.C.
As on No. $\frac{2}{100}$ , but date اثنون و ستون و سبعماية	Ditto.	

Serial No.	Year.		Metal, weight, and size.	Mint.	Obverse.
	Hijra.	Regnal.			

## XXX.—SIKANDAR

$\frac{2}{102}$	764	...	R 166.6 1.02	Mu'azzam- abad.	As on No. $\frac{2}{99}$	...
						<i>Type C.</i>
$\frac{2}{103}$	...	...	R 165.1 .96	...	ابوالمجاهد سكندر شاه السلطان ابن السلطان	
						<i>Type D.</i>
$\frac{2}{104}$	729(?)	...	R 166 1.11	Ferozabad(?)	In a circle	...
					الاسام الاعظم ابو المجاهد سكندر شاه ابن الياس شاه السلطان	
$\frac{2}{105}$	768(?)	...	R 166.7 1.13	Ferozabad	As on No. $\frac{2}{104}$	...
$\frac{2}{106}$	77-	...	R 166.1 1.15	Ditto (?)	Ditto	...
$\frac{2}{107}$	762(?)	...	R 166.9 1.2	Ditto ...	Ditto	...



Reverse.	Provenance.	Reference and remarks.
SHAH—(continued).  As on No. $\frac{2}{101}$ , but unit date اربع	Found at Kas- tabir Mohalla in Sylhet in 1913.	No. 42 at page 153, I.M.C.
In a circle ... الناصب الدين الله اله الاعدل الله Margin illegible.	Ditto ...	No. 45 at page 153, I.M.C.
In a circle ... يدون خلوة الله ناصب امير المومنون خلد الله خلافة هذه السنة ... فيروز آباد اثنتون و ستون و سبعماية	Ditto ..	No. 47 at page 153, I.M.C. Unit date and mint doubtful.
As on No. $\frac{2}{104}$ , but margin... هذه السنة ... فيروز آباد سنة ثمان و ستون و سبعماية	Ditto ..	Unit date doubtful.
Ditto, but margin ... هذه السنة بحضورت فيروز آباد سبع و سبعماية	Ditto.	
Ditto, but margin ... هذه السنة ... فيروز آباد سنة اثنتون و ستون و سبعماية	Ditto ...	Unit date doubtful.

Serial No.	Year.		Metal weight, and size.	Mint.	Obverse.
	Hijra.	Regnal.			

## XXX.—SIKANDAR

$\frac{2}{108}$	770	...	R 166.2 1.13	Ferozabad	As on No. $\frac{2}{104}$ , ...
$\frac{2}{109}$	787(?)	...	R 166.7 1.02	Satgaon (?)	Ditto ...
$\frac{2}{109}$ (a)	...	..	R 154.8 1.16	Ferozabad	Ditto ...
$\frac{2}{110}$	...	..	R 164.9 1.07	Mu'azzam- abad.	<i>Type D (a).</i> As on No. $\frac{2}{104}$ .
$\frac{2}{111}$	..	..	R 167.7 1.08	Ditto (?)	Ditto ...
$\frac{2}{112}$	758	...	R 163.9 1.01	Sunargaon	In a circle ابو المجاهد شاه سکندر السلطان ابن السلطان

Reverse,	Provenance.	Reference and remarks.
----------	-------------	------------------------

## SHAH—(concluded).

As on No. $\frac{2}{104}$ , but date .. سبعون و سبعماية	Found at Kas- tabir Mohalla in Sylhet in 1913.	
As on No. $\frac{2}{104}$ , but margin doubtful.	Ditto ...	Coin smaller <sup>a</sup> than No. $\frac{2}{104}$ . Margin nearly obliterated.
As on No. $\frac{2}{109}$ .	Found in Khulna district. Pre- sented by the Government of Bengal in 1916.	Margin nearly obli- terated.
As on No. $\frac{2}{104}$ , but date gone and mint معظم اباد	Found at Kastabi Mohalla in Sylhet in 1913.	Lettering slightly different from No. $\frac{2}{104}$ , and coin not so broad.
As on No. $\frac{2}{110}$ , but margin nearly gone.	Ditto.	
In a circle الناصر الدين الله القاهر الاعدل الله	Ditto ...	Type not shown in I. M. C. Pl. I. No. 6.
<i>Margin</i> ضرب هذه السكة بخصمت جلال سنه ١٠٠٠ سنه انان و خصمت و سبعماية		

Serial No.	Year.		Metal, weight and size.	Mint.	Obverse.
	Hijra.	Regnal.			

## XXXI.—GHIYASU-D-DIN

A.H. 792—799;

$\frac{2}{113}$	...	...	R 159.9 1.3	Ferozabad...	In quatrefoil غياث الدين و الدين ابو المظفر اعظم شاه السلطان <i>Margin—</i> السلطان الاعظم   المريد بتاؤيد   الملك الرحمان
$\frac{2}{114}$	...	...	R 162.1 1.2	Ditto ...	In large quatrefoil غياث الدين و الدين ابو المظفر اعظم شاه ابن سكندر شاه ابن اواس شاه السلطان <i>Margin illegible.</i>
$\frac{2}{115}$	...	...	R 164.3 1.1	Ditto ...	As on No. $\frac{2}{114}$ .

## XXXIV.—SHIHABU-D-DIN

A.H. 812—817;

$\frac{2}{116}$	...	...	R 162.5 1.19	Ferozabad...	In multifoil المريد بتاؤيد الرحمن شهاب الدين و الدين ابو المظفر بارزيد شاه السلطان
-----------------	-----	-----	--------------------	--------------	--

Reverse.	Provenance.	Reference and remarks.
<p>AZAM SHAH. A.D. 1389—1393.</p>		
<p>In a circle</p> <p>ناصر امير المؤمنين غوث الاسلام و المسلمين خلد ملكه</p> <p>Margin— ... فيروز آباد ...</p>	<p>Found in Dacca district. Received in exchange from Mr. Stapleton in 1913.</p>	<p>No. 67 at page 157, I.M.C.</p>
<p>Same as No. <math>\frac{2}{113}</math>.</p> <p>Margin— ضرب السكه في حضرت ... فيروز آباد سنه ...</p>	<p>Ditto ...</p>	<p>No. 73 at page 157, I.M.C.</p>
<p>As on No. <math>\frac{2}{113}</math>. Margin not fully deciphered.</p>	<p>Found in Khulna district. Presented by the Government of Bengal in 1916.</p>	

BAYAZID SHAH.

A.D. 1409—1414.

<p>In enclosure surrounded by eight arcs turning inwards.</p> <p>ناصر امير المؤمنين غوث الاسلام و المسلمين</p> <p>Margin. ضرب [ عمر ] فيروز [ ... ] آباد [ ... ]</p>	<p>Found in Dacca district. Received in exchange from Mr. Stapleton.</p>	<p>No. 91 at page 161, I.M.C.</p>
--	--	-----------------------------------

Serial No.	Year.		Metal, weight and size.	Mint.	Obverse.
	Hijra.	Regnal			

## XXXVIII.—RUKNU-D-DIN

A.H. 861—879;

$\frac{2}{117}$	867	...	R 163.2 1.21	...	In a double circle with ornaments or undeciphered writing between  <div style="text-align: center;"> <p>دكن الدنيا والدين ابوالمظفر باركشاه السلطان ابن محمود شاه السلطان</p> </div>
$\frac{2}{118}$	...	...	R 162.8 1.16	..	In a circle with arabesques or undeciphered margin outside  <div style="text-align: center;"> <p>لا اله الا الله محمد رسول الله [ السلطان ] العالم العادل</p> </div>
$\frac{2}{119}$	...	...	R 163.1 1.2	...	Ditto, but part of inscription clearer.
$\frac{2}{120}$	..	...	R 161.1 1.18	..	Ditto

Reverse.	Provenance.	Reference and remarks.
----------	-------------	------------------------

## BARBAK SHAH.

A.D. 1459—1474.

<p>In a ornamented circle</p> <p>المريد بن ائيد الرحمن خليفة الله با اتجبت و البرهان [ ? ] خزانه ٨٦٧</p>	<p>Found at village Bashail in Karimganj sub-division of Sylhet district in 1917.</p>	<p>Obverse badly de- faced by <i>double</i> stamping. <i>Of.</i> No. 140 at page 167, I.M.C.</p>
<p>In a circle</p> <p>[ الا ] عظم المعظم [ باربكشاه ] سلطان ابن [ منصور شاه ] سلطان</p>	<p>Ditto ...</p>	<p>Reverse much defaced <i>Of.</i> No. 147 at page 168, I.M.C. The reading given there for the first line of the reverse appears incorrect.</p>
<p>Ditto, but in a circle with loops outside and first line of inscription clearer.</p>	<p>Ditto ...</p>	<p>Duplicate, but shows clearer inscrip- tions in parts. Reverse has been double stamped.</p>
<p>Ditto, but circle cut away and middle line of inscrip- tion clearer.</p>	<p>Ditto.</p>	

Serial No.	Year.		Metal, weight and size.	Mint.	Obverse.
	Hijra.	Regnal			
$\frac{2}{121}$	...	...	R 163.5 1.22	...	In a circle ... لا اله الا الله محمد رسول الله
$\frac{2}{122}$	...	...	R 163.2 1.16	...	Ditto ...
$\frac{2}{123}$	...	...	R 163.9 1.24	...	Ditto, but with slightly different arrangement of letters in first line.
$\frac{2}{124}$	...	...	R 161.1 1.29	...	Ditto ...
$\frac{2}{125}$	...	...	R 163.5 1.14	...	As on No. $\frac{2}{121}$ : ...
$\frac{2}{126}$	...	...	R 162.6 1.14	...	In a circle ... الله الا الله محمد رسول الله

XXXIX.—SHAMSU-D-DIN

A. H. 879—886 ;



Reverse.	Provenance.	Reference and remarks.
----------	-------------	------------------------

## YUSUF SHAH.

A. D. 1474—1481.

In a circle شمس الدنيا والدين ابو المعاهد يوسف شاه ابن باربكشاه ابن محمود شاه سلطان	Found at village Bashail in Ka- rimganj sub- division of Syl- het district in 1917.	Of. No. 140 at page 109, I.M.C. Reverse defaced with punch marks. Large flat coin. Pl. I, No. 7.
Ditto ... ..	Ditto ... ..	Duplicate of No. $\frac{2}{121}$ , but shows reverse better.
In a circle شمس الدنيا والدين ابو المعاهد يوسف شاه ابن باربكشاه ابن محمود شاه سلطان	Ditto ..	Reverse much de- faced below. Large flat coin.
Ditto ... ..	Ditto ... ..	Duplicate, but ob- verse much defaced and reverse in better condition.
[In a circle] شمس الدنيا والدين ابو المعاهد يوسف شاه ابن باربكشاه ابن محمود شاه سلطان	Ditto ... ..	Smaller coin.
Ditto ... ..	Ditto ... ..	Ditto. Pl. I, No. 8.

Serial No.	Year.		Metal, weight and size.	Mint.	Obverse.
	Hijra.	Regnal.			

## XXXIX.—SHAMSU-D-DIN

$\frac{2}{127}$	...	..	AR 159.7 1.07	...	In a circle. The Kalima. Mint and date and margin illegible. Face deeply scored with cut marks.
-----------------	-----	----	---------------------	-----	---

## XLI.—JALALU-D-DIN

A.H. 886—892 ;

$\frac{2}{128}$	889	..	AR 161.8 1.02	...	In a double circle with groups of small dots between The Kalima and ۸۸۹ Mint name obliterated.
$\frac{2}{129}$	...	...	AR 159.7 1.03	...	In a double circle with ornaments outside جلال الدنيا و الدين ابوالمظفر قدهشاه

## XLIII.—SAIFU-D-DIN

A.H. 892—895 ;

$\frac{2}{130}$	893	...	AR 159.5 .99	The Mint	In an ornamented circle, The Kalima and دارالضرب ۸۹۳
-----------------	-----	-----	--------------------	----------	---

Reverse.	Provenance.	Reference and remarks.
----------	-------------	------------------------

## YUSUF SHAH—(concluded).

<p>In a circle</p> <p>والدين شمس الدنيا ابوالمظفر يوسفشاه سلطان بن باربكشاه سلطان بن مسمون شاه سلطان</p>	<p>Found at village Kankaribag, pargana Banyachang in Habiganj sub-division of Sylhet district in 1916.</p>	<p><i>Cf.</i> No. 149, I.M.C. Reverse much defaced.</p>
--	---	---

## FATH SHAH.

A.D. 1481—1486.

<p>In a double circle with small dots between</p> <p>جلال الدنيا [ و الدين ] ابوالمظفر فتحشاه سلطان بن مسمون شاه السلطان بن السلطان</p>	<p>Ditto ...</p>	<p>Coin much defaced. Reading doubtful.</p>
<p>In a double circle with ornaments outside</p> <p>السلطان ابن مسمون شاه السلطان الحسينيه شاه</p> <p>Date illegible.</p>	<p>Ditto ...</p>	<p><i>Cf.</i> No. 153, I.M.C. Pl. I, No. 9.</p>

## FIROZ SHAH.

A.D. 1486—1489.

<p>In an ornamented circle ...</p> <p>سيف الدنيا و الدين ابو المظفر فيروز شاه السلطان ... الله .....</p>	<p>Found at Rautkhai in Sylhet in 1914.</p>	<p><i>Cf.</i> Nos. 160 and 161 at page 171, I.M.C. Pl. I, No. 10.</p>
--	---	---

Serial No.	Year.		Metal, weight and size.	Mint.	Obverse.
	Hijra	Regnal.			
6 1	915	...	AR 164.2 1.1	Dar-ul-Zarb (The Mint).	In a double circle ... حسین شاه السلطان بن سید اشرف الحسینی خلد ملکہ و سلطانت دارالضرب ۹۱۵
6 ۲	899	...	AR 161.2 1.1	The Treasury.	In a double scalloped circle with trefoil ornaments outside The Kalima and خزانه ۸۹۹
6 ۳	899	...	AR 159.4 1.09	Husenabad(?)	In ornamental scalloped circle The Kalima and حسیناباد ۸۹۹
6 ۴	899	...	AR 163.2 1.05	Ditto	In multifoil The Kalima and حسیناباد ۸۹۹
6 5	899	...	AR 162.5 1.18	Fathabad...	In a circle with loops outside The Kalima and فطحاباد ۸۹۹

XLVI.—'ALAU-D-DIN

A.H. 899—925;

Reverse.	Provenance.	Reference and remarks.
----------	-------------	------------------------

## HUSAIN SHAH.

A.D. 1493—1518.

<p>In a double circle  السلطان  الفاتح التامور و كتمه  و جاجنجر و اريسه  علا و الدنيا و الدين  ابوالمظفر</p>	<p>Presented by the  Malda Sherish-  tadar.</p>	<p><i>Of.</i> I.M.C. No. 177 at  page 173.</p>
<p>In a double circle with trefoil  ornaments between  السلطان  العادل البادل  واد سيد الممسكين  علا و الدنيا و الدين  ابوالمظفر حسين شاه  السلطان خلد الله  ملكه و سلطانه</p>	<p>Found at Raut-  khai in Sylhet  in 1914.</p>	<p><i>Of.</i> No. 167 at page  172 and No. 193  at page 175, I.M.C.  Pl. II, No. 1.</p>
<p>As on No. <math>\frac{6}{2}</math>, but in plain  single circle.</p>	<p>Ditto.</p>	
<p>Inscription as on No. <math>\frac{6}{2}</math> ...</p>	<p>Found at village  Kankaribag,  pargana Ban-  yachang in  Habiganj sub-  division of  Sylhet district  in 1916.</p>	
<p>In a circle with small loops  outside  علا الدنيا  والدين ابوالمظفر حسين  شاه السلطان خلد الله  ملكه و سلطانه</p>	<p>Ditto ...</p>	<p>No. 169, I.M.C.</p>

Serial No.	Year.		Metal, weight and size.	Mint.	Obverse.
	Hijre.	Regnal.			
$\frac{6}{6}$	909	...	AR 162.4 1.07	The Treasury.	Same as No. $\frac{6}{5}$ , but خزانہ ۹۰۹
$\frac{6}{7}$	...	...	AR 161.7 1.12	Fathabad...	In a circle حسین شاہ السلطان بن سید اشرف الحسنیہ خاندانہ و سلطانہ فٹھاباد
$\frac{6}{8}$	920(?)	...	AR 156.8 1.08	The Mint...	Same as No. $\frac{6}{7}$ , but دارالضرب ۲۰
$\frac{6}{9}$	921	...	AR 156.5 1.11	Ditto ...	In a double circle, same as No. $\frac{6}{7}$ , but دارالضرب ۹۲۱
$\frac{6}{10}$	914	...	AR 163.2 1.02	Husenabad	Same as No. $\frac{6}{7}$ , but with the addition of the word خلیفہ and حسیناباد ۹۱۴
$\frac{6}{11}$	...	...	AR 162.7 1.08	Ditto ...	Ditto, but in a double circle and date obli- terated.
$\frac{6}{12}$	914	...	AR 163.2 1.1	Ditto ...	Same as No. $\frac{6}{10}$ , but in a double circle.

## XLVI.—ALAU-D-DIN

Reverse,	Provenance,	Reference and remarks.
----------	-------------	------------------------

## HUSAIN SHAH—(continued).

In an ornamented circle, same as No. $\frac{6}{5}$ .	Found at village Kankaribag, pargana Ban-yachang in Habiganj sub-division of Sylhet district in 1916.	
In a double circle السلطان الفاصح الكاسر و كتمه و جاجنگر و اوسه علا و الدنيا و الدين ابوالمظفر	Ditto ...	No. 178, I.M.C.
Same as No. $\frac{6}{7}$ , but much defaced.	Ditto.	
Ditto ...	Ditto.	
Same as No. $\frac{6}{7}$ , but in a single circle.	Ditto.	
Ditto	Ditto.	
Same as No. $\frac{6}{7}$ ...	Ditto.	

Serial No.	Year.		Metal, weight and size.	Mint.	Obverso.
	Hijra.	Regnal.			

## ALAU-D-DIN

$\frac{6}{13}$	—4	...	R 161.7 1.05	Husenabad	Same as No. $\frac{6}{11}$ , but date .. ۴
$\frac{6}{14}$	(?)	..	R 148.3 .98	Fathabad...	Same as No. $\frac{6}{7}$ , but in a double circle, and the wordings is خلد الله ملكه
$\frac{6}{15}$	(?)	...	R 162.2 .99	...	Ditto, but mint name obliterated.
$\frac{6}{16}$	924(?)	...	R 158.2 1.16	Muhamra- dabad or Mu'azzam abad.	In a double circle with dots between ابو المظفر حسين شاه سلطان بن سيد اشرف ... خلد ملكه و سلطانه محمد آباد معظم آباد ۹۲۴
$\frac{6}{17}$	899	...	R 161.2 .91	The Treasury	In a circle ... حسين شاه السلطان بن سيد اشرف الحسيني خلد الله ملكه و سلطانه خرزانه ۸۹۹



Reverse.	Provenance.	Reference and remarks.
----------	-------------	------------------------

## HUSAIN SHAH—(continued).

Same as No. $\frac{6}{10}$ ...	As in No. $\frac{6}{4}$	
Same as No. $\frac{6}{10}$ , but much defaced.	Ditto ...	No. 180, I.M.C.
Ditto ...	Ditto.	
In a circle ...	Ditto ...	Coin much defaced round the edges.
<p style="text-align: center;">السلطان الفاطم الكاسر و كونه و جاجند و اريسة علا [ و انبيا و الدين ]</p>	Ditto ...	
<p style="text-align: center;">السلطان الفاطم الكاسر [?] و جاجند و اريسة علا و انبيا و الدين ابو العظفر</p>	Ditto ...	Lettering on reverse very corrupt.

Serial No.	Year.		Metal, weight and size.	Mint.	Obverse.
	Hijra.	Regnal			

## ALAU-D-DIN

$\frac{6}{18}$	904 (?)	...	AR 161.7 1.07	The Treas- ury.	In a circle in bold letters  السلطان العدل علاء الدين والدين ابو المظفر
$\frac{6}{19}$	89—	...	AR 162.2 1.17	Husenabad	In an ornamented circle  السلطان العدل علاء الدنيا والدين ابو المظفر حسين شاه السلطان
$\frac{6}{20}$	913	...	AR 158.5 1.52	The Mint ...	In a double circle in bold lettering  السلطان العدل علاء الدنيا والدين ابو المظفر
$\frac{6}{21}$	899(?)	...	AR 158.5 1.02	The Treas- ury.	In a circle in bold letter- ing The Kalima and خزانة ۸۹۹

## XLVII—NASIRU-D-DIN

A.H. 925—939;

9	925	...	AR 162.5 1.05	Fathabad ..	In a circle  السلطان ابن السلطان ناصر الدنيا والدين ابو المظفر فتحبايد
---	-----	-----	---------------------	-------------	--

Reverso.	Provenance.	Reference and remarks.
----------	-------------	------------------------

## HUSAIN SHAH—(concluded).

<p>In a circle in very corrupt lettering</p> <p>شاه سلطان حسین بن سید اشرف الحسینی خدا ملکہ خزانہ ۹۰۴</p>	As in No. $\frac{6}{4}$ ...	No. 182, I.M.C.
<p>In an ornamented circle ...</p> <p>ابن سید اشرف حسین خدا اللہ ملکہ و سلطانہ حسین آباد ۸۹</p>	Ditto ...	No. 189, I.M.C.
<p>In a double circle ...</p> <p>شاه سلطان حسین اشرف الحسینی بن سید خدا ملکہ ۹۱۳ دار ضرب</p>	Ditto ...	Of. No. 198, I.M.C. Large flat coin.
<p>In a circle, lettering corrupt</p> <p>علاء الدین والدین ابرا مظفر حسین شاه السلطان خدا</p>	Ditto ...	Of. No. 199, I.M.C.

## NASRAT SHAH.

A D. 1518—1532.

<p>In a circle</p> <p>نصرت شاه السلطان بن حسین شاه السلطان الحسینی خدا ملکہ دار الضرب ۹۶۵</p> <p>965=925.</p>	Presented ...	Of. No. 202, I.M.C., at page 176.
---	---------------	--------------------------------------

Serial No.	Year.		Metal, weight and size.	Mint.	Obverse.
	Hijra.	Regnal.			

## XLVII.—NASIRU-D-DIN

10	925	...	AR 158.5 1.02	Husenabad	In a circle with arabesques outside السلطان ابن السلطان ناصر الدنيا والدين ابو المظفر حسين اباد
11	925	...	AR 159.4 1.06	Ditto ...	Ditto, but ناصر in second line.
12	925 written 965	...	AR 163.7 1.07	The Min, Fathabad.	In a circle, same as No. 11, but فقتان ٨٩
13	...	...	AR 162.4 1.14	The Mint	In a double circle السلطان بن السلطان ناصر الدنيا والدين ابو المظفر
14	...	...	AR 161.2 1.19	Ditto ...	Ditto, but lettering corrupt and face deeply scored with cuts.

Reverse.	Provenance.	Reference and remarks.
----------	-------------	------------------------

## NASRAT SHAH—(continued).

<p>In a circle with arabesques outside</p> <p>نصرتشاه سلطان بن حسين شاه السلطان الحسيني خالده (sic) ملكه ٩٢٥ خالده (sic)</p>	<p>Found at Sonakhira village in Sylhet district in 1909.</p>	<p>I.M.C. No. 206 at page 177.</p>
<p>Ditto, but last two lines</p> <p>حسينه خالده ملكه ٩٢٥</p>	<p>Found at village Kankari bag, pargana Bauyachang in Habiganj subdivision of Sylhet district in 1916.</p>	<p><i>Cf.</i> No. 206, I.M.C.</p>
<p>In a circle ... ..</p> <p>نصرة شاه السلطان بن حسين شاه السلطان حسينه خالده ملكه ٩٢٥ دارالضرب</p>	<p>Ditto ... ..</p>	<p><i>Cf.</i> No. 207, I.M.C. The date on the obverse appears to be an unintelligent copy of the date on such coins as No. 175, I.M.C.</p>
<p>In a double circle ... ..</p> <p>نصرتشاه سلطان بن حسين شاه سلطان الحسيني خالده ملكه ... دار ضرب</p>	<p>Ditto ... ..</p>	<p><i>Cf.</i> No. 208, I.M.C.</p>
<p>Ditto, but دارالضرب and lettering corrupt.</p>	<p>Ditto.</p>	

Serial No.	Year.		Metal, weight and size.	Mint.	Obverse.
	Hijra.	Regnal.			
15	928	...	AR 163·1 1·14	Barbakabad	Inscription as on No. 13 in a circle with large loops outside.
16	922	...	AR 156·8 1·1	Husenabad	In a double circle ... السلطان بن السلطان ناصر الدنيا والدين ابو المظفر
17	925	...	AR 80·9 ·9	The Mint ...	In a circle ... السلطان بن السلطان ناصر الدنيا والدين ابو المظفر
18	925	...	AR 40·4 1·7	Husenabad	In a circle with orna- ments outside. السلطان بن السلطان ناصر الدنيا والدين ابو المظفر حسينباد
19	925	...	AR 40·5 ·75	Ditto ...	In a double circle with ornaments between, as on No. 18.
20	...	...	AR 38·1 ·71	...	In a double circle .. السلطان بن السلطان ناصر الدين

## XLVII.—NASIRU-D-DIN

## XLIX—GHIYASU-D-DIN

(Partial rule A.H. 933—939

A.H. 939—945.

21	944	...	AR 162·3 ·92	...	Within circle السلطان بن السلطان غياث الدنيا والدين ابو المظفر
----	-----	-----	--------------------	-----	--

Reverse.	Provenance.	Reference and remarks.
----------	-------------	------------------------

## NASRAT SHAH—(concluded).

Inscription as on No. 13 in a double circle with ornaments between, but باركباد ۹۲۸	As on No. 11.	
In a double circle نصرتشاه السلطان بن حسين شاه السلطان الحسينيه خلدہ ملکہ حسينباد ۹۲۲	Ditto.	
In a double circle with arabesques between نصرتشاه السلطان بن حسين شاه السلطان الحسينيه خلدہ ملکہ تارالضرب ۹۲۵	Ditto ...	Half coin. Pl. II, No. 2.
In a circle with ornaments outside نصرتشاه السلطان بن حسين شاه السلطان الحسينيه خلدہ ملکہ خلرازہ ۹۲۵ (sic)	Ditto ...	Quarter coin Pl. II, No. 3.
In a double circle with ornaments between, as on No. 18.	Ditto ...	Probably duplicate of No. 18.
In a double circle .. نصرتشاه السلطان بن حسين شاه السلطان	Ditto ...	Quarter coin, Pl. II, No. 4.

## MAHMUD SHAH III.

A.D. 1526—1532

A.D. 1532—1538.

محمود شاه السلطان  
بن حسين شاه السلطان  
خلد اللہ ملکہ  
سلطانہ ۹۳۴

Found at Sonakhira village  
in Sylhet district in 1909.

Of. No. 222 at page  
179, I.M.C.

Serial No.	Year.		Metal, weight and size.	Mint.	Obverse.
	Hijra.	Regnal.			

## XLIX.—GHIYASU-D-DIN

22	944	...	AR 162.2 .91	...	In a circular area شاه سلطان بن حسين شاه السلطان خلد الله ملكه و سلطانه ٩٤٤  In the centre in a small circle شاهى بدر
23	944	...	AR 161.3 .91	...	In a circular area السلطان بن السلطان غياث الدنيا والدين ابوالمظفر منصور  In the centre in a small circle. شاهى بدر

BARBAK

A.H. 949

24	949	...	AR 162.3 1.03	...	In a circle (with loops out- side), divided into nine fields باربك الدنيا والدين ابوالمظفر باربك شاه السلطان بن
----	-----	-----	---------------------	-----	--



Reverse.	Provenance.	Reference and remarks.
----------	-------------	------------------------

## MAHMUD SHAH III—(concluded).

Same as obverse	Found at Sonakhira village in Sylhet district in 1909.	
<p>In a circular area</p> <p>شاه السلطان بن حسين شاه السلطان خلد الله ملكه و سلطانه ٩٢٢</p> <p>In the centre in a small circle.</p> <p>شاهى بدر</p>	Ditto	No. 222 at page 179, I.M.C.

## SHAH.

A.D. 1552.

<p>In a circle (with loops outside), divided into nine fields</p> <p>همايون شاه خلد الله ملكه و سلطانه ٩٢٩</p>	Found at Sonakhira village in Sylhet district in 1909.	Probably the same as No. 239 at page 182, I.M.C. (q. v.)
--	--	--

Serial No.	Year.		Metal, weight and size.	Mint.	Obverse.
	Hijra.	Regnal.			

LVI.—DAUD SHAH

A. H. 980—984

25	984(?)	..	AR 173·7 1·25	Tanda ...	In a square. The Kalima. In the left hand lower corner $\text{H}$ . <i>Margins illegible.</i>
----	--------	----	---------------------	-----------	---

Reverse.	Provenance.	Reference and remarks.
----------	-------------	------------------------

## KARARANI

A. D. 1572—1576.

<p>In a square ...</p> <p>داؤد شاه سلیمان شاه کورانی خدا الله مالک و سلطانہ</p> <p>Below in Nagri—<i>Sri Daud Shahi.</i></p> <p><i>Margins.</i></p> <p>Upper, illegible</p> <p>Left ضرب تانہ</p> <p>Right</p> <p>Lower. ابروالمظفر (?)</p> <p>... ۶۸۲</p>	<p>Found at Ibrahimpur in Tipperah district in 1911.</p>	<p><i>Of. No. 236 at page 182, I.M.C.</i></p>
---	--	---

## GLOSSARY OF WORDS AND PHRASES USED IN THIS SECTION.

ابن or بن	son (of).
أبو	father (of).
اختيار	power.
اتليم	clime, region (an epithet of mint towns).
الاعدل	the most just.
الامام	the religious chief.
الابذل	the most generous.
البلد	the city (an epithet of mint towns).
الحسيني	connected with the Husain dynasty.
الدنيا و الدين	the world and religion.
الرحمن	the compassionate (God).
السكه	the coin.
السلطان الاعظم	the supreme king.
العدل	the just.
الغازي	the warrior.
الفاصح	the victor.
الفضه	the silver (coin).
القاهر	the triumphant.
المجاهد	the religious warrior.
المظفر	the victorious.
المعظم	the exalted.
المؤيد بتأييد الملك الرحمن	aided by the support of the compassionate king (God).
امير المؤمنين	the commander of the faithful.
بالصحة و البرهان	in demonstration and proof.
بدر	the full moon, (figuratively) a coin.
جلال - جلاله	majesty, splendour.
حضرت	an important place, (an epithet of mint towns).
حضرت جلال	the seat of majesty (an epithet of mint towns).
خزانه	the treasury.
خطه	region, district (an epithet of mint towns).
خلد الله خلافة	may God perpetuate his Khalifate.
خلد ملكه و سلطانه	may (God) perpetuate his kingdom and Sultanship.

خليفة الله	the Khalifa of God.
دار الضرب	the seat of the mint.
دكن	the pillar.
سفر شهر سنه...	the month Safar (second month in the Arabic year) in the year. . . .
سكندر الثاني	the second Alexander.
سنه	the year.
سبون	a leader, a descendant of Husain.
سيف	a sword.
شاهي	royal.
شمس	the sun.
شهاب	a star.
شهر	a town.
ضرب	the Mint.
علا	glory.
غازي	a warrior.
غوث الاسلام و المسلمين	the succour of Islam and of the Musal- mans.
غياث	one who gives succour.
فتح	victory.
فخر	ornament.
في البلد	in the city.
في سبيل	in the path.
في سنه	in the year.
قصبه	a town (an epithet of mint towns).
ناصر	the helper.
ولد سيد المرسلين	the son of the chief of the prophets.
هذه	this.
يمين	the right hand.

## LIST OF ARABIC NUMERALS USED IN THIS SECTION.

	Units.	Tens.	Hundreds.
1	أحد	عشرة	
2	اثنان	عشرون	
3	ثلاث	ثلاثون	
4	أربع	أربعون	
5	خمس	خمسون	
6	ستة	ستون	ستمائة
7	سبع	سبعون	سبعمائة
8	ثمان	ثمانون	
9	تسع	تسعون	

## SECTION II.

## AHOM KINGS.

Nearly 150 new specimens has been added to the Cabinet in this section. Of these the majority were purchased from a private collection in 1914. The Cabinet is very poor in specimens in Ahom characters, but one of the King Suklenmung and three of the King Supatpha *alias* Gadadhara Simha have now been added. Another interesting coin is the second described in this section. This coin Mr. Botham assigns to Sutamla *alias* Jayadhvaja Simha. The remaining specimens now catalogued have filled up a large number of the gaps existing in the general series of the later Ahom Kings.

A mohur of Suklenmung and a rupee of Sunenpha or Pramatta Simha, both in Ahom characters, as well as a rupee of Rudra Simha of an unusual type, have been figured in the plates, though not included in the body of the supplement. They have been borrowed for illustration from private collections. A rupee in Sanskrit characters of Chakradhvaja Simha, which is now figured, was described, but not illustrated, in the original catalogue.

Serial No.	Year.		Metal, weight, and size.	Mint.	Obverse.
	Saka.	Rognal.			

SUKLENMUNG OR THE  
A.D 1539-

0 1	1543	..	R 165 ·87	...	In Ahom characters (1) <i>Cāo phā</i> (2) <i>Suklen- mung</i> (3) <i>pin cān</i> (4) <i>lākni</i> (5) <i>pletni</i> . "Simha" facing l. on left margin, and rising sun below r. Year 15=1543 A.D.
--------	------	----	-----------------	-----	---

SUTAMLA *alias*

0 2	1570	...	R 173·2 ·81	...	(1) <i>Sri Sri Sva</i> (2) <i>rga Narayana</i> (3) <i>Devasya Saka</i> (4) (Under a horizontal line) 1570.
--------	------	-----	-------------------	-----	--

SUPATPHA *alias*

A.D 1681

2	...	...	R 171·5 ·99	...	In Ahom characters (1) <i>Chāo su</i> -(2)- <i>patphā</i> <i>pi</i> -(3)- <i>n khun lāk</i> -(4)- <i>ni raisān</i> . (=1681 A. D.).  Dragon at right bottom facing right.
3	...	...	R 171·1 1·0	...	Ditto, ...
4	...	...	R 173·7 ·87	...	Ditto, but no dragon.



II.  
OF ASSAM.

169

Reverse.	Provenance.	Reference and remarks.
----------	-------------	------------------------

GARHGAYA RAJA.

1552.

In Ahom characters

- (1) *Kāō* (2) *bay phā*  
(3) *Tārā* (4) *hōu cu.*

Presented by  
Mr. R. Friel  
in 1918.

Similar to Pl. II,  
No. 5.

JAYADHVAJA SIMHA.

- (1) *Sri Sri Ha*  
(2) *ri Hara Chara*  
(3) *na paraya*  
(4) *nasya.*

Purchased through  
Mr. Botham in  
1914.

Pl. II, No. 8.

GADADHARA SIMHA.

1695.

In Ahom.

- (1) *Kāō boi* (2) *phā Len* (3)  
*dun hēu* (4) *chu.*

Bird at right bottom, with  
head over shoulder.

Purchased in  
Sibsagar in  
1912.

Ditto, but bird's head not  
over shoulder.

Purchased through  
Mr. Botham in  
1914.

Pl. II, No. 6.

Inscription as on No. 2, but  
dragon at right bottom  
facing right, and bird at  
right side.

Ditto.

Serial No.	Year.		Metal, weight and size.	Mint.	Obverse.
	Saka.	Regnal.			

RUDRA SIMHA *alias*

A.D. 1693—

$\frac{4}{1}$	1622	...	R 174·9 ·85	...	(1) <i>Sri Srimat</i> (2) <i>Svarga Deva Rudra</i> (3) <i>Simhasya Sa</i> (4) <i>ke</i> 1622. Dragon below facing right. No ornaments.
$\frac{4}{2}$	1623	...	R 174·8 ·87	...	Ditto, but date 1623. No ornaments.
$\frac{6}{1}$	1627	...	R 176 ·91	...	Ditto, but date 1627. No ornaments.
$\frac{7}{1}$	1631	...	R 174 ·91	...	Ditto, but date 1631. No ornaments.
14	...	...	R 87·8 ·63	...	(1) <i>Sri Sri</i> (2) <i>Rudra Si</i> (3) <i>mhasya</i> . Half flower to right of <i>Sri</i> . Border dots different from No. 12.
15	...	...	R 86·5 ·62	...	Ditto, but number and arrangement of border dots different.
16	...	...	R 86·5 ·63	...	Ditto, but the flower missing. Border dots differing from No. 13.

SIVA SIMHA *alias*

A.D. 1714—

$\frac{3}{1}$	1637	...	R 44·4 ·51	...	(1) <i>Sri Sri</i> (2) <i>Siva Simha</i> (3) <i>Nripasya</i> .
---------------	------	-----	------------------	-----	--

Reverse.	Provenance.	Reference and remarks.
----------	-------------	------------------------

## SUKRUNGPHA.

1711.

(1) <i>Sri Sri Ha</i> (2) <i>ra Gauri Pa</i> (3) <i>dambuja Madhu</i> (4) <i>karasya</i> . No ornaments in field. Number and arrangement of border dots different from No. 4.	Purchased through Mr. Botham in 1914.	
Inscription as on No. 4. No ornaments in field.	Purchased at Jorhat in 1912.	
Ditto. No ornaments ..	Ditto.	
Ditto ...	Purchased in Sibsagar in 1912.	
(1) <i>Sri Sri</i> (2) <i>Siva Pada</i> (3) <i>Parasya</i> . No ornaments in field.	Purchased through Mr. Botham in 1914.	½ rupee.
Ditto ...	Ditto ...	½ rupee.
Ditto ..	Ditto ..	½ rupee.

## SUTANPHA.

1744.

(1) <i>Sake</i> (2) 1637. Segment and 5 dots above and to left. 4 dots in middle.	Purchased at Jorhat in 1912.	½ rupee.
---	------------------------------	----------

Serial No.	Year.		Metal, weight and size.	Mint.	Obverse.
	Saka.	Regnal.			

SIVA SIMHA *alias*

$\frac{3}{2}$	1638	...	R 176.2 .92	...	(1) <i>Sri Srimat</i> (2) <i>Svarga Deva Si</i> (3) <i>va Simha Nripasya</i> (4) <i>Saka</i> 1638. Dragon below facing right.
$\frac{8}{1}$	1645	...	R 174.8 .91	...	Ditto, but date 1645.
12	1660	24	R 43.4 .53	...	As No. $\frac{3}{1}$ but 5 dot rosette at end of 1st line.
13	1660	25	R 174.5 .9	...	(1) <i>Sri Srimat</i> (2) <i>Svarga Deva Si</i> (3) <i>va Simha Nripasyat</i> (4) <i>Saka</i> 1660. Dragon below facing left and regnal year 25. Four dots under <i>Si</i> in second line.

## SIVA SIMHA WITH

8	...	4(?)	R 43.8 .55	...	<i>Sri Si</i> (2) <i>va Simha</i> (3) <i>Nripa</i> . No ornaments in field.
9	...	4(?)	R 44.7 .53	...	Ditto, but 4 dots at side 2,

## SIVA SIMHA WITH

$\frac{1}{4}$	1656	20	R 175.5 .94	...	<i>Sri Sri Siva</i> (2) <i>Simha Nripa Udva</i> (3) <i>Mad-bha Srimad Ambi</i> (4) <i>ka Debinam</i> . Dragon below facing right.
$\frac{5}{1}$	1657	21	R 176.5 .96	...	Ditto, but 7 dot rosette above dragon.

Reverse.	Provenance.	Reference and remarks.
----------	-------------	------------------------

## SUTANPHA—(continued).

(1) <i>Sri Sri Hara</i> (2) <i>Gauri Padu</i> (3) <i>mbuja Madhuka</i> (4) <i>rasya</i> . Seven dot rosette at each end of fourth line.	Purchased at Jorhat in 1912.	
Ditto. A full flower before and after <i>rasya</i> .	Purchased through Mr. Botham in 1914.	
(1) <i>Sake</i> (2) 1660 (3) 24. Seven dot rosette at fourth side and seventh angle. Four dots under <i>ke</i> .	Purchased at Jorhat in 1912	¼ rupee.
As on No. $\frac{3}{2}$ , but 7 dot rosette above <i>Gau</i> in second line, and 5 dot rosette at end of fourth line.	Ditto.	

## QUEEN PRAMATHESVARI.

(1) <i>Jaya Sri</i> (2) <i>Pramathe</i> (3) <i>Svarija</i> 4 (? or <i>h</i> ). No ornaments in field.	Purchased through Mr. Botham in 1914.	¼ rupee.
Ditto ...	Purchased at Jorhat in 1912.	¼ rupee.

## QUEEN AMBIKA.

(1) <i>Sri Sri Hara</i> (2) <i>Gauri Pada</i> (3) <i>Parayananam</i> (4) <i>Sake</i> 1656. Regnal year 20 below.	...	In No. 4 of original Catalogue, 1656 should be 1655.
Ditto, but 1657 and regnal year 21. No dots.		

Serial No.	Year.		Metal, weight and size.	Mint.	Obverse.
	Saka.	Rognal.			

## SIVA SIMHA WITH

7	1658	22	R 175.8 .96	..	As on No. $\frac{5}{1}$
8	1658	23	R 176.5 .93	...	As on No. $\frac{5}{1}$ . Lut dragon facing left, and no rosetto.
9	1658	23	R 174.2	...	Ditto ...
10	...	19	R 44.1 .55	...	(1) <i>Sri Sri Si</i> (2) <i>va Simha Ma</i> (3) <i>hipa</i> . No ornaments.

## SIVA SIMHA WITH

$\frac{1}{1}$	..	26	R 89 .69	...	(1) <i>Sri Sri Si</i> (2) <i>va Simha Na</i> (3) <i>restar</i> . No ornaments.
$\frac{1}{2}$	...	27	R 87.3 .71	...	Ditto. No ornaments ...
$\frac{1}{3}$	...	27	R 43.8 .57	...	(1) <i>Sri Sri Si</i> (2) <i>va Simha Ma</i> (3) <i>hipa</i> . No ornaments in field.

Reverse.	Provenance.	Reference and remarks.
----------	-------------	------------------------

## QUEEN AMBIKA—(concluded).

As on No. $\frac{5}{1}$ , but regnal year 22, and date 1658. Seven dot rosette under <i>Gau</i> .	...	
Ditto, but regnal year 23. Crescent over <i>Gau</i> , and 3 dots at end of second line.	...	
Ditto, but no dots at end of second line.	Purchased through Mr. Botham in 1914.	
(1) <i>Jaya</i> (2) <i>Srimad Ambi</i> (3) <i>ku nam</i> . 19 below last line. No ornaments.	Ditto ...	$\frac{1}{4}$ rupee.

## QUEEN SARVESVARI.

(1) <i>Udvallad</i> (2) <i>bha Sri Sarve</i> (3) <i>svari Debinam</i> . 26 below last line. No ornaments.	From Sibsagar	$\frac{1}{2}$ rupee.
Ditto, but regnal year 27. No ornaments.	Purchased in Sibsagar in 1912.	$\frac{1}{2}$ rupee.
(1) <i>Udvallad</i> (2) <i>bha Sri Sarve</i> (3) <i>svari nam</i> . 27 below last line. No ornaments in field.	Purchased through Mr. Botham in 1914.	$\frac{1}{4}$ rupee.

Serial No.	Year		Metal, weight and size.	Mint.	Obverse.
	Saka.	Regnal.			

## SIVA SIMHA WITH

6	1666	31	$\mathcal{R}$ 173·3 ·91	...	(1) <i>Sri Sri Siva</i> (2) <i>Simha Nripa udva</i> (3) <i>Madha Sri Sarve</i> (4) <i>svari Debinam</i> 31. No ornaments.
7	...	31	$\mathcal{R}$ 87·3 ·67	...	As on No. $\frac{1}{1}$ . Group of 4 dots below <i>Si</i> in first line.

PRAMATTA SIMHA *alias*

A.D. 1744-

$\frac{2}{1}$	1667	...	$\mathcal{R}$ 175·9 ·90	...	(1) <i>Sri Sri Svarga</i> (2) <i>Deva</i> <i>Pramatta</i> (3) <i>Simha</i> <i>Nripasya</i> (4) <i>Sake</i> 1667. Winged dragon below facing left. Half flower of 5 dots above tail of dragon.
$\frac{4}{1}$	1668	...	$\mathcal{R}$ 175·5 ·91	...	As on No. $\frac{2}{1}$ , but <i>Sake</i> 1668. No lotus mark under date. Group of four dots above right end of third line.
$\frac{6}{1}$	1669	...	$\mathcal{R}$ 174·7 ·95	...	As on No. $\frac{2}{1}$ but <i>Sake</i> 1669. Half flower in middle of right margin.



Reverse.	Provenance.	Reference and remarks.
----------	-------------	------------------------

## QUEEN SARVESVARI—(concluded).

(1) <i>Sri Sri Hara</i> (2) <i>Gauri Pada</i> (3) <i>Parayananam</i> (4) <i>Saks</i> 1666. Dragon below facing left. Seven dot rosette at end of second line. Half rosettes of 4 and 5 dots at fourth and eighth sides.	...	
As on No. $\frac{1}{1}$ , but regnal year 31. Groups of 4 dots below first and second lines. Group of 3 dots at beginning of first line.	Purchased through Mr. Botham in 1914.	$\frac{1}{2}$ rupee.

## SUNENPHA.

1751

(1) <i>Sri Sri Hara</i> (2) <i>Gauri Charana</i> (3) <i>Kamala Madhu</i> (4) <i>Karasya</i> . Four dotted flower above <i>gau</i> of <i>Gauri</i> . Number and arrangement of border dots different from No. 2.	Ditto.	
As on No. $\frac{2}{1}$ ...	Ditto.	
As on No. $\frac{2}{1}$ , but no dots in field.	Ditto.	

Serial No.	Year.		Metal, weight and size.	Mint.	Obverse.
	Saka.	Regnal.			

## PRAMATTA SIMHA

$\frac{6}{2}$	1669	...	R 41.5 .53	...	(1) <i>Sri Sri Pra</i> (2) <i>matta</i> <i>Simha</i> (3) <i>Nripasya</i> . No ornaments.
$\frac{7}{1}$	1670	...	R 42.8 .58	...	Ditto, but 5 dot rose in angle 7. No ornaments.
$\frac{7}{2}$	1671	...	R 175.8 .94	...	As on No. $\frac{2}{1}$ , but <i>Saka</i> 1671. No dots in field.
$\frac{7}{3}$	1671	...	R 44 .59	...	As on No. $\frac{6}{2}$ . Group of five dots above beginning of second line.
$\frac{8}{1}$	1672	...	R 172.6 .95	...	As on No. $\frac{2}{1}$ , but <i>Saka</i> 1672. Three dots above tail of dragon.
$\frac{8}{2}$	1672	...	R 43.3 .56	...	As on No. $\frac{6}{2}$ . Half flower above left end of second line.
$\frac{8}{3}$	1673	..	R 173.1 .92	..	As on No. $\frac{2}{1}$ , but <i>Saka</i> 1673. Three dots above tail of dragon.
$\frac{8}{4}$	1673	...	R 44 .56	...	As on No. $\frac{6}{2}$ . Four dots in angle 2.
10	...	...	R 87.5 .67	...	(1) <i>Sri Sri Pra</i> (2) <i>matta</i> <i>Simha</i> (3) <i>Nripasya</i> . Half flower above right end of second line, and 3 dots above left end of second line.

Reverse,	Provenance.	Reference and remarks.
----------	-------------	------------------------

*alias* SUNENPHA—(concluded).

(1) <i>Sake</i> (2) 1669. Segment with 5 dots at sides 1, 5 and 7.	Found in Lakhimpur district.	$\frac{1}{2}$ rupee.
Ditto, but 1670, and segment with 4 dots at sides 1, 3, 5 and 7.	Purchased at Jorhat in 1912.	$\frac{1}{2}$ rupee.
As on No. $\frac{2}{1}$ but half flowers above <i>Hara</i> of first line and above <i>Gau</i> of second line.	Purchased through Mr. Botham in 1914.	
(1) <i>Sake</i> (2) 1671. Segment with 5 dots at sides 1, 3, 5 and 7.	Purchased at Jorhat in 1912.	$\frac{1}{2}$ rupee.
As on No. $\frac{2}{1}$ , but half flowers above <i>Hara</i> of first line and above <i>Gau</i> of second line.	Purchased through Mr. Botham in 1914.	$\frac{1}{2}$ rupee.
(1) <i>Sake</i> (2) 1672. Half flower in each of four margins.	Ditto	$\frac{1}{2}$ rupee.
As on No. $\frac{2}{1}$ , but full flower above <i>Hara</i> in first line and half flower above <i>Gau</i> in second line.	Ditto	
As on No. $\frac{6}{2}$ , but date 1673. Segment with 5 dots at sides 1, 3, 5 and 7.	Purchased at Jorhat in 1912.	$\frac{1}{2}$ rupee.
(1) <i>Sri Sri</i> (2) <i>Siva Pada</i> (3) <i>Parasya</i> . Full flower above right end, and half flower above left end of second line.	Purchased through Mr. Botham in 1914.	$\frac{1}{2}$ rupee.

Serial No.	Year.		Metal, weight and size.	Mint.	Obverse.
	Saka.	Regnal.			

RAJESVAR SIMHA *alias*

A.D. 1761—

$\frac{2}{1}$	1674	...	R 173·4 ·88	...	(1) <i>Sri Sri Svarga</i> (2) <i>Deva Sri Rajesva</i> (3) <i>ra Simha Nripasya</i> (4) Saka 1674. Half flowers above <i>Sva</i> in first line, <i>D</i> of <i>Deva</i> in second line and above tail of dragon below.
$\frac{2}{2}$	1674	...	R 40·2 ·55	...	(1) <i>Sri Sri Ra</i> (2) <i>jesvara Simha</i> (3) <i>Nripasya</i> .
$\frac{4}{1}$	1676	...	R 43·5 ·52	...	Ditto. Four dots at side 7, and segment with 4 dots at side 4.
$\frac{5}{1}$	1678	...	A 46·7 ·57	...	<i>Sri Sri Ra</i> (2) <i>jesvara Si</i> (3) <i>mha Nripasya</i> . No ornaments.
$\frac{7}{1}$	1679	...	R 43·6 ·51	...	(1) <i>Sri Sri Ra</i> (2) <i>jesvara Sim</i> (3) <i>ha Nripasya</i> . No dots in field.
$\frac{9}{1}$	1680	...	R 174·4 ·84	...	As on No. $\frac{2}{1}$ , but <i>Saka</i> 1680. Half flower above left end of second line.
$\frac{9}{2}$	1680	...	R 44 ·54	...	As on No. $\frac{7}{1}$ ...
$\frac{9}{3}$	1681	...	R 173·9 ·85	...	As on No. $\frac{2}{1}$ , but <i>Saka</i> 1681. No dots in field.

Reverse.	Provenance.	Reference and remarks.
----------	-------------	------------------------

## SUREMPHA.

1769.

(1) <i>Sri Sri Hara</i> (2) <i>Gauri Charana ka</i> (3) <i>mala Makaranda</i> (4) <i>Madhu-karasya</i> . Full flower above <i>Har</i> in first line and half flowers at beginning and end of first line.	Purchased through Mr. Botham in 1914.	
(1) <i>Sake</i> (2) 1674. Segment with 5 dots at sides 1, 3, 5 and 7.	...	½ rupee.
(1) <i>Sake</i> (2) 1676. Crescent with dot at top, segment with four dots at angle 1, and sides 3, 5 and 7.	...	½ rupee.
(1) <i>Sake</i> (2) 1678. Group of dots scattered irregularly round legend.	Purchased in Sib-sagar in 1912.	Gold. ½ Mohur.
(1) <i>Sake</i> (2) 1679. Half flower in each margin. Crescent without dot above <i>Sake</i> .	Purchased through Mr. Botham in 1914.	½ rupee.
As on No. $\frac{2}{1}$ . Half flowers above <i>Har</i> in first line, and at beginning and end of first line.	Ditto.	
(1) <i>Sake</i> (2) 1680. Crescent with dot over <i>Sake</i> . Four dots in angle 1 and side 5. Segment with 4 dots at sides 3 and 7.	Purchased at Jorhat in 1912.	½ rupee.
As on No. $\frac{2}{1}$ . Groups of 4 dots above <i>Har</i> in first line and at right end of first line.	Purchased through Mr. Botham in 1914.	

Serial No.	Year.		Metal, weight and size.	Mint.	Obverse.
	Saka.	Regnal.			
$\frac{10}{1}$	1682	...	R 173.6 .92	...	As on No. $\frac{2}{1}$ , but <i>Saka</i> 1682. Crescent above <i>Sva</i> in first line. No dots in field.
$\frac{10}{2}$	1682	...	R 48.8 .55	...	As on No. $\frac{7}{1}$ . No dots in field.
$\frac{11}{1}$	1683	...	R 175.5 .90	...	As on No. $\frac{2}{1}$ , but <i>Saka</i> 1683. No dots in field, but crescent over <i>Sva</i> in first line.
$\frac{12}{1}$	1684	...	R 44.1 .54	...	As on No. $\frac{7}{1}$ . No dots in field.
$\frac{13}{1}$	1685	...	R 174.8 .92	...	As on No. $\frac{2}{1}$ , but <i>Saka</i> 1685. Dragon below facing left.
$\frac{13}{2}$	1685	...	R 44.4 .55	...	As on No. $\frac{7}{1}$ . No dots in field.

RAJESVAR SIMHA *alias*

Reverse.	Provenance.	Reference and remarks.
----------	-------------	------------------------

## SUREMPHA—(continued).

As on No. $\frac{2}{1}$ . Half flower above <i>Har</i> in first line and group of 4 dots at beginning and end of first line. Crescent above second <i>Sri</i> .	Purchased through Mr. Botham in 1914.	
As on No. $\frac{7}{1}$ , but date 1682. Half flowers in left and bottom margins. Groups of 4 dots in top margin and above 8. Group of 3 dots in right margin. Crescent with dot above <i>Sake</i> .	Ditto ...	$\frac{1}{2}$ rupee.
As on No. $\frac{2}{1}$ . Group of 4 dots above <i>Har</i> in first line, and groups of 3 dots at beginning and end of first line.	Ditto.	
As on No. $\frac{7}{1}$ , but date 1684. Half flowers in each margin and crescent with dot above <i>Sake</i> .	Ditto ...	$\frac{1}{2}$ rupee.
As on No. $\frac{2}{1}$ . Crescent with dot over <i>Sri</i> . Seven dot rosette in angle 1. Segment with 5 dots in angle 7.	Found in Lakhimpur district.	
As on No. $\frac{7}{1}$ . Half flower on right, left and bottom margins. Full flower and crescent with dot on top margin.	Purchased through Mr. Botham in 1914.	$\frac{1}{2}$ rupee.

Serial No.	Year.		Metal, weight and size.	Mint.	Obverse.
	Saka.	Regnal.			

## RAJESVAR

$\frac{14}{1}$	1686	...	R 175.7 .93	...	As on No. $\frac{2}{1}$ , but <i>Saka</i> 1686. Full flower above <i>Svarga</i> and crescent with dot above second <i>Sri</i> . Half flower at beginning of first line.
$\frac{14}{2}$	1686	...	R 175.3 .93	...	As on No. $\frac{2}{1}$ , but <i>Saka</i> 1686. No flowers in field. Crescent with dot above <i>Svarga</i> .
$\frac{15}{1}$	1687	...	R 173.3 .84	...	As on No. $\frac{2}{1}$ , but <i>Saka</i> 1687. Crescent with dot above second <i>Sri</i> . Group of four dots at beginning of first line, and half flower in front of dragon at bottom.
$\frac{16}{1}$	1688	...	R 174.8 .88	...	As on No. $\frac{2}{1}$ , but <i>Saka</i> 1688. Half flowers above <i>Svarga</i> in first line and in front of dragon below. Group of three dots at beginning of first line.
$\frac{16}{2}$	1688	...	R 43.9 .53	...	As on No. $\frac{2}{1}$ . No flowers in field.
$\frac{17}{1}$	1689	...	R 43.7 .52	...	As on No. $\frac{7}{1}$ . No ornaments.



Reverse.	Provenance.	Reference and remarks.
----------	-------------	------------------------

## SIMHA—(continued).

As on No. $\frac{2}{1}$ . Full flower above <i>Har</i> in first line, and crescent with dot above second <i>Sri</i> . Half flower at beginning of first line.	Purchased through Mr. Botham in 1914.	
Ditto ...	Ditto.	
As on No. $\frac{2}{1}$ . Half flowers above <i>Har</i> in first line and at end of first line. Crescent with dot above second <i>Sri</i> .	Ditto.	
As on No. $\frac{2}{1}$ . Half flowers above <i>Har</i> in first line, and at the beginning and end of first line.	Ditto ...	Perhaps identical with No. 16, but better specimen.
As on No. $\frac{7}{1}$ , but <i>Sake</i> 1688. Half flowers in top and left margins. Groups of three dots in bottom and right margins.	Ditto ...	$\frac{1}{2}$ rupee.
As on No. $\frac{7}{1}$ , but 1689 and segments with four dots at angle 1, and sides 3, 5, 7. Crescent with dot over <i>Sake</i> .	From Sibsagar	$\frac{1}{2}$ rupee.

Serial No.	Year.		Metal, weight and size.	Mint.	Obverse.
	Saka	Regnal.			

## RAJESVAR

$\frac{18}{1}$	1690	...	R 173.2 .90	...	As on No. $\frac{2}{1}$ , but <i>Saka</i> 1690. Half flower at beginning of first line.
$\frac{18}{2}$	1690	...	R 43.8 .54	...	As on No. $\frac{7}{1}$ . No ornaments.
$\frac{18}{3}$	...	...	A 22.1 .48	...	(1) <i>Sri sri Ra</i> (2) <i>jesvar</i> . Crescent with dot above second <i>Sri</i> .
$\frac{19}{1}$	...	...	R 87.8 .6	...	(1) <i>Sri sri Ra</i> (2) <i>jesvar</i> <i>Simha</i> , (3) <i>Nripasya</i> . Half flower at beginning of first line.
$\frac{19}{2}$	...	...	R 87.4 .69	...	Ditto. Crescent and group of four dots above first line. Group of four dots at end of first line. Groups of three dots at beginning of first line, and above both ends of third line.
$\frac{19}{3}$	...	...	R 88.1 .66	...	Ditto. Crescent and group of four dots above first line. Group of four dots at end of first line. Groups of three dots at beginning of first and third lines.
$\frac{19}{4}$	...	...	R 87.1 .65	...	Ditto. Half flower at beginning of third line.

Reverse.	Provenance.	Reference and remarks.
----------	-------------	------------------------

## SIMHA—(continued).

As on No. $\frac{2}{1}$ . Half flowers above <i>Har</i> in first line, and at beginning and end of first line. Crescent above <i>Sri</i> in first line.	Purchased through Mr. Botham in 1914.	
As on No. $\frac{7}{1}$ , but date 1690. Crescent with dot over <i>Sake</i> and segment with four dots at angle 1, and sides 3, 5 and 7.	...	$\frac{1}{2}$ rupee.
(1) <i>Simha Nri</i> (2) <i>pasya</i> . Full flower and crescent with dot above first line.	Purchased through Mr. Botham in 1914.	Gold. $\frac{1}{2}$ mohur.
(1) <i>Sri sri Si</i> (2) <i>va Pada Para</i> (3) <i>yanasya</i> . No dots in field.	Ditto ...	$\frac{1}{2}$ rupee.
Ditto. Crescent above second <i>Sri</i> .	Ditto ...	$\frac{1}{2}$ rupee.
Ditto. Crescent above second <i>Sri</i> .	Ditto ...	$\frac{1}{2}$ rupee.
Ditto. Crescent above <i>Sri</i> , and half flower at beginning of first line.	Ditto ...	$\frac{1}{2}$ rupee.

Serial No.	Year.		Metal, weight and size.	Mint.	Obverse.
	Saka.	Regnal.			
$\frac{19}{5}$	...	...	R 86.8 .62	...	(1) <i>Sri Sri Ra</i> (2) <i>jesvar Simha</i> , (3) <i>Nripasya</i> . Crescent above <i>Sri</i> . Half flower at beginning of first line, and group of three dots above end of third line.
$\frac{19}{6}$	...	...	R 87.7 .61	...	Ditto. Crescent above <i>Sri</i> . Groups of four dots above and at end of first line. Groups of three dots at beginning of first line and above both ends of third line.
$\frac{19}{7}$	...	...	R 87 .64	...	Ditto. Half flowers at beginning of first and third lines.
$\frac{19}{8}$	...	...	R 86.7 .63	...	Ditto. Crescent above <i>Sri</i> . Half flowers at beginning of first line, and group of four dots above end of third line.
$\frac{20}{1}$	...	...	R 21.5 .43	...	(1) <i>Sri Sri Ra</i> (2) <i>jeswara</i> . Crescent over <i>Sri</i>
$\frac{20}{2}$	...	...	R 21.8 .46	...	Ditto. But crescent with dot over <i>Sri</i> .
$\frac{20}{3}$	...	...	R 21.9 .43	...	Ditto. Crescent with dot above <i>Sri</i> .

## RAJESVAR

Reverse.	Provenance.	Reference and remarks.
----------	-------------	------------------------

## SIMHA—(concluded).

(1) <i>Sri sri Si</i> (2) <i>va Pada</i> <i>Para</i> (3) <i>yanasya</i> . No ornaments in field.	Purchased through Mr. Botham in 1914.	$\frac{1}{2}$ rupee.
Ditto, No ornaments in field	Ditto ...	$\frac{1}{2}$ rupee.
Ditto. No ornaments in field	Ditto ...	$\frac{1}{2}$ rupee.
Ditto. Half flower at begin- ning of first line and groups of three dots at end of first line, and at begin- ning and end of third line.	Ditto ...	$\frac{1}{2}$ rupee.
(1) <i>Simha Nri</i> (2) <i>pasya</i> . Segments with four dots at sides 2, 4 and 7.	Found in Lakhim- pur district.	$\frac{1}{2}$ rupee.
Ditto, but crescent over <i>h</i> , and no dots.	Found in cutting of river Dikhu in Sibsagar in 1911.	$\frac{1}{2}$ rupee.
Ditto. Crescent with dot and five-dotted flower above first line.	Purchased through Mr. Botham in 1914.	$\frac{1}{2}$ rupee.

Serial No.	Year.		Metal, weight and size.	Mint.	Obverse.
	Saka.	Regnal.			
$\frac{2}{1}$	1692	...	Al 44.2 .52	...	(1) <i>Sri Sri La</i> (2) <i>kshmi Simha</i> (3) <i>Nripasya</i> . No ornaments in field.
$\frac{2}{2}$	1692	...	R 173.9 .88	...	(1) <i>Sri Sri Svarga</i> (2) <i>Deva Sri Lakshmi</i> , (3) <i>Simha Nripasya</i> (4) <i>Saka</i> 1692. Half flower above <i>Svarga</i> , at beginning of first line, and to left of dragon's tail. Dragon below facing right.
$\frac{2}{3}$	1692	...	R 43.5 .51	...	(1) <i>Sri Sri La</i> (2) <i>kshmi Simha</i> (3) <i>Nripasya</i> . No ornaments.
$\frac{3}{1}$	1693	...	R 175.3 .93	...	As on No. $\frac{2}{2}$ but <i>Saka</i> 1693.  Half flowers above <i>Svarga</i> , at beginning of first line, at end of third line, and in front of dragon facing right.
$\frac{3}{2}$	1693	...	R 44.0 .51	...	As on No. $\frac{2}{3}$ . No ornaments in field.
$\frac{4}{1}$	1694	...	R 43.8 .52	...	Ditto. No ornaments in field.
$\frac{5}{1}$	1695	...	R 39.3 .52	...	Ditto. No ornaments.
$\frac{5}{2}$	1695	...	R 44.6 .53	...	Ditto. Half flower at beginning of first line.

LAKSHMI SIMHA *alias*

Reverse.	Provenance.	Reference and remarks.
----------	-------------	------------------------

## SUNYEOPHA 1770—1780 A. D.

(1) <i>Saka</i> (2) 1692. Half flowers in all four margins, crescent above <i>Saka</i> .	Purchased through Mr. Botham in 1914.	Gold. $\frac{1}{4}$ mohur.
(1) <i>Sri Sri Hara</i> , (2), <i>Gauri Charana ru</i> (3) <i>vinda Mukaranda</i> (4) <i>Madhukarasya</i> . Half flowers above <i>Hara</i> in first line, and at beginning and end of first line.	Ditto.	
(1) <i>Saka</i> (2) 1692. Crescent with dot at top. Segment with four dots at angle 1, and sides 3, 5 and 7.	Purchased at Jorhat in 1912.	$\frac{1}{4}$ rupee.
As on No. $\frac{2}{2}$ . Half flower at beginning of first line.	Ditto.	
(1) <i>Saka</i> (2) 1693. Half flowers on right, left and bottom margins. Group of three dots, and crescent with dot on top margin.	Ditto ...	$\frac{1}{4}$ rupee.
Ditto, but <i>Saka</i> 1694. Half flowers in all four margins, crescent with dot in top margin.	Ditto ...	$\frac{1}{3}$ rupee.
As on No. $\frac{2}{3}$ , but <i>Saka</i> 1695. Segment with four dots at sides 3, 5 and 7. Crescent with dot over <i>Saka</i> .	Found at Dekom Sesa Alimur in Lakhimpur in 1908.	$\frac{1}{4}$ rupee.
Ditto, but <i>Saka</i> 1695. Half flowers in all four margins. Crescent with dot on top margin.	Purchased through Mr. Botham in 1914.	$\frac{1}{4}$ rupee.

Serial No	Year.		Metal, weight and size.	Mint.	Obverse.
	Saka.	Regnal.			

## LAKSHMI

$\frac{6}{1}$	1690	...	R 176 ·90	...	As on No. $\frac{2}{2}$ but no ornaments in field, except dragon.
$\frac{10}{1}$	1698	...	R 43·3 ·57	..	As on No. $\frac{2}{3}$ . Group of three dots at beginning of first line.
$\frac{10}{2}$	1698	...	R 43·8 ·53	...	Ditto. No ornaments...
$\frac{10}{3}$	1699	...	R 44 ·53	...	Ditto. No ornaments in field.
$\frac{10}{4}$	1700	...	R 44 ·56	...	Ditto. No ornaments in field.
20	...	..	R 87·4 ·64	...	(1) <i>Sri Sri La</i> (2) <i>kshmi Simha</i> (3) <i>Narendrasya</i> . No ornaments in field.
21	...	...	R 87·6 ·64	...	Ditto. Half flower at beginning of first line.
22	...	...	R 87 ·68	...	(1) <i>Sri Sri La</i> (2) <i>kshmi Simha Na</i> (3) <i>rendrasya</i> . Half flowers at beginning and end of first line. Group of four dots above first line.



Reverse.	Provenance.	Reference and remarks.
----------	-------------	------------------------

## SIMHA—(continued).

As on No. $\frac{2}{2}$ , but half flowers above <i>Hara</i> , and at beginning of first line.	Purchased through Mr. Botham in 1914.	
As on No. $\frac{2}{3}$ , but <i>Sake</i> 1698.	Ditto ...	$\frac{1}{2}$ rupee.
Half flowers on right, left and bottom margins. Crescent with dot in top margin. Ditto. ...	Found at Dekom Sesa Alimur in Lakhimpur in 1908	$\frac{1}{2}$ rupee.
Ditto, but <i>Sake</i> 1699. Half flowers on right, left and bottom margins. Crescent with dot in top margin.	Purchased through Mr. Botham in 1914.	$\frac{1}{2}$ rupee.
Ditto, but <i>Sake</i> 1700. Half flowers on right, left and bottom margins. Crescent with dot in top margin.	Ditto ...	$\frac{1}{2}$ rupee.
<i>Sri Sri Ha</i> (2) <i>ra Gauri Pa</i> (3) <i>da Parasya</i> . Half flower at beginning of first line.	Ditto ...	$\frac{1}{2}$ rupee.
Ditto. No ornaments in field.	Ditto ...	$\frac{1}{2}$ rupee.
Ditto. No ornaments in field.	Ditto ...	$\frac{1}{2}$ rupee.

Serial No.	Year.		Metal, weight and size.	Mint.	Obverse.
	Saka.	Regnal.			
23	...	...	R 80·8 ·66	...	(1) <i>Sri Sri Lal</i> (2) <i>kshmi</i> <i>Simha</i> (3) <i>Nripasya</i> . Three dots at angle 7. <i>Lakshmi</i> spelt with short <i>i</i> .
24	...	...	R 20·9 ·38	...	(1) <i>Sri Sri La</i> (2) <i>kshmi</i> . Crescent over first line. Group of four dots before second line.
25	...	...	R 21·5 ·42	...	Ditto, but no orna- ments.
26	...	...	R 20·3 ·42	...	(1) <i>Sri Sri</i> (2) <i>Lakshmi</i> . Groups of three dots at beginning and end of first line. Two groups on bottom margin.
27	...	...	R 10·6 ·32	...	(1) <i>Sri La</i> (2) <i>kshmi</i> . Four dots to left.
28	...	...	R 11 ·33	...	Ditto, but no dots ...

GAURINATH SIMHA *alias*

A.D. 1780—

3 1	17 3	...	R 43·2 ·56	...	(1) <i>Sri Sri Gau</i> (2) <i>ri</i> <i>Natha Si</i> (3) <i>mha</i> <i>Nripasya</i> . No orna- ments in field.
--------	------	-----	------------------	-----	---

Reverse.	Provenance.	Reference and remarks.
----------	-------------	------------------------

## SIMHA—(concluded).

As on No. 20. Four dots at angle 7. <i>Gauri</i> with short <i>i</i> .	Found at Dekom Sesa Alimur in Lakhimpur in 1908.	½ rupee. Very crudely executed.
(1) <i>Simha</i> (2) <i>Nripasya</i> . Groups of four dots before first line and below second line.	Purchased through Mr. Botham in 1914.	½ rupee.
Ditto, but no ornaments.	Found in a cutting of the river Dikku in Sibsagar in 1911.	½ rupee.
Ditto. Group of three dots below second line.	Purchased through Mr. Botham in 1914.	½ rupee.
(1) <i>Simha</i> (2) <i>Nripasa</i> . No ornaments.	Found in a cutting of the river Dikku in Sibsagar in 1911.	1/8 rupee.
Ditto ...	Ditto ...	1/8 rupee.

## SUHITPANGPHA.

1795.

(1) <i>Saka</i> (2) 1703. Half flowers in each of four margins.	Purchased through Mr. Botham in 1914.	½ rupee.
---	---------------------------------------	----------

Serial No.	Year.		Metal, weight and size.	Mint.	Obverse
	Saka.	Regnal.			

GAURINATH SIMHA *alias*

$\frac{6}{1}$	1705	...	R 43 ·6	...	(1) <i>Sri Sri Gau</i> (2) <i>ri Natha Svmha</i> (3) <i>Nripasya</i> . No ornaments.
$\frac{9}{1}$	1706	5	R 174·5 ·93	...	(1) <i>Sri Sri Svarga</i> (2) <i>Deva Sri Gaurina</i> (3) <i>tha Simha Nripasya</i> (4) <i>Saka</i> 1706 and regnal year 5 below. Dragon below facing left. No other ornaments.
$\frac{9}{2}$	1706	5	R 44·2 ·57	...	(1) <i>Sri Sri Gau</i> (2) <i>rinatha Sim</i> (3) <i>ha Nripasya</i> . No ornaments.
$\frac{14}{1}$	1707	6	R 4·4 ·54	...	As on No. $\frac{3}{1}$ No ornaments in field.
$\frac{14}{2}$	1707	6	R 42·8 ·55	...	As on No. $\frac{9}{2}$ No ornaments.
$\frac{17}{1}$	1708	7	R 43·8 ·55	...	Ditto. No ornaments ...
$\frac{17}{2}$	1708	...	R 42·8 ·54	..	Ditto. No ornaments ...
$\frac{18}{1}$	1709	8	R 173·3 ·88	...	As on No. $\frac{9}{1}$ , but <i>Saka</i> 1709 and regnal year 8. Dragon facing left. Remnants of half flowers above and at beginning of first line.

Reverses.	Provenance.	Reference and remarks.
-----------	-------------	------------------------

## SUHITPANGPHA—(continued).

(1) <i>Saka</i> (2) 1705. Segment with five dots at sides 1, 3, 5 and 7.	Found at Dekom Sesa Alimur in Lakhimpur in 1908.	½ rupee.
(1) <i>Sri Sri Hara</i> (2) <i>Gauri Charanura</i> (3) <i>vinda Makaranda</i> (4) <i>Madhu karasya</i> . No ornaments in field.	Purchased through Mr. Botham in 1914.	
(1) <i>Saka</i> (2) 1706. Below 5. Crescent with dot above. Segment with four dots at angle 1 and side 4, and with five dots at sides 3 and 4.	Purchased in Sibsagar in 1912.	½ rupee.
As on No. $\frac{3}{1}$ but <i>Saka</i> 1707, and regnal year 6. Half flower in each of four margins.	Purchased through Mr. Botham in 1914.	½ rupee.
(1) <i>Saka</i> (2) 1707. Below 6. Segments with five dots at sides 1, 3 and 7. Five groups of four dots.	Found at Dekom Sesa Alimur in Lakhimpur in 1908.	½ rupee.
(1) <i>Saka</i> , (2) 1708. Below 7. Segment with five dots at sides 1, 3, 5, 7.	From Sibsagar	½ rupee.
As on No. $\frac{9}{2}$ , but date 1708. Crescent with dot above. Segment with dots at sides 1, 3, 5 and 7.	...	½ rupee.
As on No. $\frac{9}{1}$ . Half flowers above and at beginning and end of first line.	Purchased through Mr. Botham in 1914.	

Serial No.	Year.		Metal, weight and size.	Mint.	Obverse.
	Saka.	Regnal.			
$\frac{19}{1}$	1709	8	R 43.7 .50	..	As on No. $\frac{6}{1}$ , but crescent with dot, and four dots at top
$\frac{22}{1}$	1711	...	R 43 .57	...	As on No. $\frac{3}{1}$ . No ornaments.
$\frac{22}{2}$	1715	14	R 42.7 .54	...	Ditto. No ornaments ...
$\frac{27}{1}$	1716	1	R 174.1 .91	...	As on No $\frac{9}{8}$ , but <i>Saka</i> 1716, and regnal year 1 in front of dragon below facing left. Half flowers above and at beginning and end of first line and above tail of dragon.
$\frac{30}{1}$	1716	...	R 43.3 .51	...	As on No. $\frac{3}{1}$ . No ornaments in field.
$\frac{36}{1}$	1717	...	R 174 .87	...	As on No. $\frac{9}{1}$ , but <i>Saka</i> 1717. Dragon below facing left. Half flower at beginning of first line.
$\frac{36}{2}$	1717	..	R 43.2 .58	...	As on No $\frac{3}{1}$ . ...

## GAURINATH

Reverse.	Provenance.	Reference and remarks.
----------	-------------	------------------------

## SIMHA—(continued).

(1) <i>Saka</i> (2) 1709. Below 8. Crescent with dot at top. Segment with four dots at angle 1 and sides 3, 5 and 7.	Found at Dekom Sesa Alimur in Lakhimpur in 1908.	½ rupee.
(1) <i>Saka</i> (2) 1711. Three dots at sides 1 and 3. Four dots at side 7. Five dots at side 5.	Purchased at Jorhat in 1911.	½ rupee.
(1) <i>Saka</i> (2) 1715. Below 14. Three dots at sides 1, 3 and 7.	Ditto ...	½ rupee.
As on No. $\frac{9}{1}$ , Half flowers at beginning and end of first line. Two half flowers below last line. Groups of three dots above first line, and at end of and below last line.	Purchased through Mr. Botham in 1914.	
As on No. $\frac{3}{1}$ , but <i>Saka</i> 1716. Groups of three dots in right, left and bottom margins.	Ditto ...	½ rupee.
(1) <i>Sri Sri Hara</i> (2) <i>Gauri Charana Ka</i> (3) <i>mala Makaranda</i> (4) <i>Madhu karasya</i> . Half flowers above and at beginning and end of first line.	Ditto.	
As on No. $\frac{3}{1}$ , but <i>Saka</i> 1717. Half flower on bottom margin, with groups of four dots to left of it. Groups of three dots in right margin.	Ditto ...	½ rupee.

Serial No.	Year.		Metal, weight and size.	Mint.	Obverse
	Saka.	Regnal.			
$\frac{36}{3}$	1717	16	R 44 .55	...	As on No. $\frac{3}{1}$ .
$\frac{36}{4}$	...	1	R 87.9 .68	...	(1) <i>Sri Sri Gau</i> (2) <i>ri Natha Si</i> , (3) <i>mha Nripasya</i> . No ornaments in field.
$\frac{37}{1}$	...	5	R 86.8 .68	...	(1) <i>Sri Sri Gau</i> (2) <i>ri Natha Sim</i> (3) <i>ha Nripasya</i> . Half flowers above first line and at beginning of third line. Crescent with dot above <i>Sri</i> . Regnal year 5 below.
$\frac{37}{2}$	...	6	R 86.8 .63	...	As on No. $\frac{36}{4}$ . Half flower above first line. Three dots below first line.
$\frac{37}{3}$	...	8	R 87.7 .63	...	As on No. $\frac{37}{1}$ . Regnal year 8 below. Half flower above first line and to right of 8. Group of four dots to left of 8.
$\frac{37}{4}$	...	16	R 86.2 .7	...	As on No. $\frac{36}{4}$ . Regnal year 16 below. No ornaments.
$\frac{55}{1}$	...	...	R 87.7 .64	...	As on No. $\frac{36}{4}$ . No ornaments field.

## GAURINATH



Reverse.	Provenance.	Reference and remarks.
----------	-------------	------------------------

## SIMHA—(continued).

(1) <i>Sake</i> , (2) 1717. Below 16. Half flower above. Segment with five dots at sides 3 and 5.	Purchased in Sib-sagar in 1912.	½ rupee.
(1) <i>Sri Sri Ha</i> (2) <i>ra Gauri Pa</i> (3) <i>da Parasya</i> . Regnal year 1 below. No ornaments.	Purchased through Mr. Botham in 1914.	½ rupee.
Ditto. Half flowers at end of first line and below third line.	Ditto.	½ rupee.
Ditto. Regnal year 6 below. Groups of three dots at beginning and end of first line.	Ditto.	½ rupee.
As on No. $\frac{36}{4}$ . Group of five dots to right of first line.	Ditto.	½ rupee.
As on No. $\frac{36}{4}$ . No marks ...	Purchased in Sib-sagar in 1912.	½ rupee.
As on No. $\frac{36}{4}$ . Group of three dots below last line.	Purchased through Mr. Botham in 1914.	½ rupee.

Serial No.	Year.		Metal, weight and size.	Mint.	Obverse.
	Saka.	Ragnal			

## GAURINATH

$\frac{55}{2}$	..	...	R 86.8 .66	...	As on No. $\frac{36}{4}$ . No ornaments in field.
$\frac{56}{1}$	..	...	R 21.8 .43	...	(1) <i>Sri Sri Gau</i> (2) <i>ri Natha</i> . Line of four dots below first line.
$\frac{56}{2}$	...	...	R 22.9 .42	...	Ditto. No dots below.
$\frac{57}{1}$	...	...	R 10.6 .31	...	(1) <i>Sri Gau</i> (2) <i>ri Natha</i> . No ornaments.
$\frac{57}{2}$	...	...	R 10.1 .31	...	Ditto
$\frac{57}{3}$	...	...	R 10.8 .31	...	Ditto. Row of three dots between two lines.
$\frac{57}{4}$	...	...	R 10.9 .33	...	Ditto. No ornaments.

## SARVANANDA SIMHA,

A.D. 1793—

6	...	...	R 85.1 .7	...	(1) <i>Sri Sri Sa</i> (2) <i>rva-nanda Si</i> (3) <i>mha Nri-pasya</i> . No ornaments in field.
7	...	...	R 22.7 .41	...	(1) <i>Sri Sri Sa</i> (2) <i>rva-nanda</i> . No ornaments.
			R .4 .32	...	(1) <i>Sri Sa</i> (2) <i>rva-nanda</i> . No ornaments.

Reverse.	Provenance.	Reference and remarks.
----------	-------------	------------------------

## SIMHA — (concluded).

As on No. $\frac{36}{4}$ . Groups of three dots at beginning and end of first line.	Purchased through Mr. Botham in 1914.	$\frac{1}{2}$ rupee.
(1) <i>Simha Nri</i> (2) <i>pasya</i> ...	Ditto ...	$\frac{1}{2}$ rupee.
Ditto ...	Ditto ...	$\frac{1}{2}$ rupee.
(1) <i>Simha Nri</i> (2) <i>pasya</i> . No ornaments.	Ditto ...	$\frac{1}{18}$ rupee.
(1) <i>Simha</i> (2) <i>Nripasya</i> . Groups of four dots above and to right of first line.	Ditto ...	$\frac{1}{18}$ rupee.
(1) <i>Simha Nri</i> (2) <i>pasya</i> . No ornaments.	Ditto ...	$\frac{1}{18}$ rupee.
(1) <i>Simha</i> (2) <i>Nripasya</i> . No ornaments.	Ditto ...	$\frac{1}{18}$ rupee.

## RAJA OF MATAK.

1795.

(1) <i>Sri Sri Kri</i> (2) <i>shna Pada Pa</i> (3) <i>rayanasha</i> . No ornaments in field.	Purchased through Mr. Botham in 1914.	$\frac{1}{2}$ rupee.
(1) <i>Simha Nri</i> (2) <i>pasya</i> . No ornaments.	Purchased at Jorhat in 1912.	$\frac{1}{2}$ rupee.
(1) <i>Simha</i> (2) <i>Nripasya</i> . No ornaments.	Ditto ...	$\frac{1}{18}$ rupee.

Serial No.	Year.		Metal, weight and size.	Mint.	Obverse.
	Saka.	Regnal			

BHARATHA SIMHA, RAJA OF  
AND AGAIN IN

3	...	...	AR 11.5 •37	...	(1) <i>Sri Bha</i> (2) <i>ratha</i> . Three dots to right.
---	-----	-----	-------------------	-----	---

KAMALESVARA

A. D. 1795—

0 1	1720	...	AR 175 •93	...	(1) <i>Sri Sri Svarga</i> (2) <i>Deva Sri Kamalesva</i> (3) <i>ra Simha Narendrasya</i> (4) <i>Saka 1720</i> . Dragon below facing left. Three dots at sides 2, 4, and 8.
2	...	...	AR 21.5 •41	...	(1) <i>Sri Sri Ka</i> (2) <i>malesva</i> . Three dots below.

CHANDRA KANTA SIMHA—1810—18 A.D.

1 1	1741	...	AR 176.1 •94	...	(1) <i>Sri Sri Svarga</i> (?) <i>Deva Sri Chandru Ka</i> (3) <i>nta Simha Narendrasya</i> (4) <i>Saka 1741</i> . Dragon below facing left. Groups of three dots at end of fourth line and above dragon. Half flower to right of dragon.
3	...	...	AR 86.7 •64	...	(1) <i>Sri Sri Chandra</i> (2) <i>Kanta Simha</i> (3) <i>Narendrasya</i> . Group of three dots above <i>Chandra</i> .
4	...	...	AR 87.8 •64	...	Ditto, but no ornaments in field.

Reverse.	Provenance.	Reference and remarks.
----------	-------------	------------------------

RANGPUR—1791—1793 A. D.

1796-97 A. D.

(1) <i>Simha</i> (2) <i>Nripasya</i> . Three dots at sides 1 and 3.	Purchased at Jorhat in 1912.	$\frac{1}{8}$ rupee.
--	------------------------------	----------------------

SIMHA *alias* KINARAM.

1810.

(1) <i>Sri Sri Hara</i> (2) <i>Gauri Charana Ka</i> (3) <i>mala Makaranda</i> (4) <i>Madhukarasya</i> .	Purchased in Sibsagar in 1912.	
---	--------------------------------	--

(1) <i>ra Simha</i> (2) <i>Nripasya</i> . Dots irregularly distributed.	Ditto ...	$\frac{1}{8}$ rupee.
--	-----------	----------------------

RESTORED IN 1819 A. D. BY THE BURMESE.

(1) <i>Sri Sri Hara</i> (2) <i>Gauri Charanara</i> (3) <i>vinda Makaranda</i> (4) <i>Madhukarasya</i> . Group of two dots at beginning of, and of three dots at end of, first line.	Purchased through Mr. Botham in 1914.	
--	---------------------------------------	--

(1) <i>Sri Sri Ha</i> (2) <i>ra Gauri Pa</i> (3) <i>da Parasya</i> . Two groups of three dots above first line, and below last line. Groups of three dots at beginning and end of last line. Half flowers at beginning and end of first line.	Ditto ...	$\frac{1}{2}$ rupee.
---	-----------	----------------------

Ditto, but no ornaments in field.	Ditto ...	$\frac{1}{2}$ rupee.
-----------------------------------	-----------	----------------------

Serial No.	Year.		Metal, weight and size.	Mint.	Obverse.
	Saka.	Regnal			

## CHANDRA

5	...	...	AR 20.6 .4	...	(1) <i>Sri Sri Cha</i> (2) <i>ndra</i> <i>Kanta</i> . No ornaments in field.
6	...	...	AR 22.7 .47	...	Ditto ...
7, 8	...	...	AR 5.7, 5.2 .27, .26	...	(1) <i>Sri Cha</i> (2) <i>ndra</i> Group of dots after second line.

## BRAJANATHA

$\frac{2}{1}$	1739	...	AR 43 .51	...	(1) <i>Sri Sri Bru</i> (2) <i>janatha</i> <i>Si</i> (2) <i>mha Nripasya</i> . No ornaments in field.
$\frac{2}{2}$	1740	...	AR 173.9 .92	...	(2) <i>Sri Sri Svarga</i> (2) <i>Deva Sri Brajana</i> (3) <i>tha Simha Nripasya</i> (4) <i>Saka</i> 1740. Dragon below facing left (?). No ornaments in field.
$\frac{5}{1}$	...	...	AR 86.5 .65	...	(1) <i>Sri Sri Bra</i> (2) <i>janatha</i> <i>Si</i> (2) <i>mha Nripasya</i> . No ornaments in field.
$\frac{5}{2}$	...	...	AR 20.6 .4	...	(1) <i>Sri Sri Bra</i> (2) <i>janatha</i> No ornaments in field.
$\frac{5}{3}$	...	...	AR 21.3 .4	...	Ditto. No ornaments ...

Reverse.	Provenance.	Reference and remarks.
----------	-------------	------------------------

## KANTA SIMHA—(concluded).

(1) <i>Simha Na</i> (2) <i>rendrasya</i> . No ornaments in field.	Purchased through Mr. Botham in 1914.	$\frac{1}{8}$ rupee.
Ditto ...	Purchased in Jorhat in 1912.	$\frac{1}{8}$ rupee.
(1) <i>Kanta</i> (2) <i>Sya</i> . ...	Ditto ...	$\frac{1}{2}$ rupee.

## SIMHA—1818 A. D.

(1) <i>Sake</i> (2) 1739. Groups of three dots on left margin. Irregular groups of dots on bottom margin.	Purchased through Mr. Botham in 1914.	$\frac{1}{4}$ rupee.
(1) <i>Sri Sri Radha</i> (2) <i>Krish- na Charana Ka</i> (3) <i>mala Makaranda</i> (4) <i>Madhuka- rasya</i> . No ornaments in field.	Found in Sibsar- gar district in 1915.	Gold.
(1) <i>Sri Sri Ra</i> (2) <i>dha Krish- na Pa</i> (3) <i>da Parasya</i> . Two groups of three dots each on top, right and bottom mar- gins. One group of three dots on left margin.	Purchased through Mr. Botham in 1914.	$\frac{1}{2}$ rupee.
(1) <i>Simha Nri</i> (2) <i>pasya</i> . Groups of three dots on top, right and left margins.	Ditto ...	$\frac{1}{8}$ rupee
Ditto. Groups of three dots at angles 1 and 5.	Purchased at Jor- hat in 1912.	$\frac{1}{8}$ rupee.





## SECTION III.—KOCH KINGS.

THE newly catalogued coins include a full coin of Raghu Deva, the first king of the Eastern Koch Kingdom, and a half coin of Lakshmi Narayana. The latter is interesting as showing that the system of stamping half rupees with the central portion of the die of a full rupee did not, as suggested by Mr. Stapleton (J. A. S. B., Volume VI, No. 4, page 155), originate in the reign of Prana Narayana.

In Plate III are also included illustrations of two different types of the rupees of Nara, *alias* Malla, Narayana, and of a hitherto undescribed rupee of Parikshit Narayana, the successor of Raghu Deva in the Eastern Kingdom.

Serial No.	Year.		Metal, weight and size.	Mint.	Obverse.
	Saka.	Regnal.			

## WESTERN KINGDOM

## LAKSHMI NARAYANA

1 1	1509	...	AR 72·9 ·88	...	(1) <i>Sri Sri ma (t)</i> . (2) <i>Lakshmi Nara (ya)</i> (3) <i>nasya Saka</i> (4) 1509.  Traces of surrounding circle.
--------	------	-----	-------------------	-----	---

## UNASSIGNED

15	...	...	AR 78·9 ·75	...	(1) <i>Sri Sri Ma</i> (2) <i>endra Naraya</i> (3) <i>nasya.</i>
----	-----	-----	-------------------	-----	---

## EASTERN KINGDOM

## RAGHU DEVA

1	1510	...	AR 161·3 1·24	...	In double circle with dots between--  (1) <i>Sri Sri</i> (2) <i>Raghu Deva</i> <i>Na</i> (3) <i>rayana Bhupa</i> (4) <i>lasya Saka</i> (5) 1510.  Four dots at end of first line.
---	------	-----	---------------------	-----	---

Reverse.	Provenance.	Reference and remarks.
----------	-------------	------------------------

## OR COCH BIHAR.

1584—1622 A.D.

(1) <i>Sri Sri</i> (2) <i>Siva Charana</i> (3) <i>Kumala Madh (u)</i> (4) <i>karasya</i> Traces of surrounding circle and dots. Three dots at end of first line.	Purchased through Mr. Botham in 1914.	Half rupee. Pl. III, No. 3.
--	---	--------------------------------

## HALF COIN.

(1) <i>Sri Sri</i> (2) <i>va Charana</i> (3) <i>Mala Ma</i>	Purchased through Mr. Botham in 1914.	Half rupee.
---	---	-------------

## OR KOCH HAJO.

1581—1593 A. D.

In double circle with dots between— (1) <i>Sri Sri</i> (2) <i>Hara Gauri</i> (3) <i>Charana Kama</i> (4) <i>la</i> <i>Madhu ka</i> (5) <i>rasya</i> .	Purchased at Bar- peta through Sjt. Bepin Chandra Bar- daloi in 1912.	Pl. III, No. 5.
---	---	-----------------

Serial No.	Year.		Metal, weight and size.	Mint	Obverse.
	Saka.	Regnal.			

## ANONYMOUS

$\frac{4}{1}$	1712	...	R 112.6 1.15	...	In double circle with dots between (1) <i>Sri Sri Ja</i> , (2) <i>yantipur Pu</i> (3) <i>randarasya Sa</i> (4) <i>ke 1712</i> . Horizontal line between third and fourth lines. Row of four dots at top. Three dots and a comma at each end of first line.
$\frac{5}{1}$	1753	...	R 151.6 1.15	...	In double circle with dots between (1) <i>Sri Sri Ja</i> (2) <i>yantipur Pu</i> (3) <i>randarasya Sa</i> (4) <i>ke 1753</i> . Horizontal line between third and fourth lines. One dot at beginning of, and group of three dots at end of, first line.

Reverse.	Provenance.	Reference and remarks.
----------	-------------	------------------------

## COINS.

<p>In double circle with dots between</p> <p>(1) <i>Sri Sri Si</i> (2) <i>va Oharana Ka</i> (3) <i>mala Madhu ka</i> (4) <i>rasya</i>. Trefoil between two groups of four dots above. Solomon's seal at end of last line. Sword and dagger to right; gun and dagger to left.</p>	<p>...</p>	<p>Ram Simha II came to the throne in 1790 A. D.=1712 Saka.)</p>
<p>In double circle with dots between</p> <p>(1) <i>Sri Sri Si</i> (2) <i>va Oharana Ka</i> (3) <i>mala Madhu ka</i> (4) <i>rasya</i>. Crescent with dot inserted above in margin of dots. Two dots with simple trefoil between them above legend. Sword to right and gun to left of legend. Five pointed star (Solomon's seal) at end of legend. Three dots in line below gun.</p>	<p>Purchased through Mr. Botham in 1914.</p>	

## SECTION IVA.—THE KACHARI COINAGE.

The Kacharis are described in Gait's History of Assam (Ch. X) as the earliest known inhabitants of the Brahmaputra valley. The traditional descent of their royal family from the Rajas of Kamarupa, of the line of Ha-tsung-tsa, is referred to in the inscription on one of the coins described below. In 1536 the Kachari capital at Dimapur on the Dhansiri was sacked by the Ahoms, and the Kacharis established a new capital at Maibong in the North Cachar Hills. In 1706 Maibong in its turn was sacked by the Ahoms, and was abandoned in favour of Khaspur, in the plains of Cachar. Such information as is available regarding the names and dates of the Kachari kings is summarised in the following list which is taken from Mr. Gait's History.

Khun Kara	...	...	...	1520	r.
Detsung	...	...	...	1536	d.
Harmesvar (? title)	...	...	...	1570	r.
Satrudaman <i>alias</i> Pratap Narayan	...	...	...	1610	r.
Nar Narayan	...	...	...	...	...
Bhim Darpa or Bhimbal	...	...	...	1637	d.
Bir Darpa	...	...	...	1641 r. 1671	r.
Garurdhvaj	...	...	...	...	...
Makardhvaj	...	...	...	...	...
Udayaditya	...	...	...	...	...
Tamradhvaj	...	...	...	1706 r. 1708	d.
Sura Darpa	...	...	...	1708	a.
Haris Chandra Narayan	...	...	...	1721	r.
Sandhikari	...	...	...	1765	r.
Haris Chandra Bhupati	...	...	...	1771	r.
Krishna Chandra	...	...	...	1790 r. 1813	d.
Gobind Chandra	...	...	...	1813 a. 1830	d.

The Cabinet possesses coins of Satrudaman under the title of Pratap Narayan, and of an apparently hitherto unknown king of the name or title of Jaso Narayan Deb. One of the coins of the latter king is fortunately a dated rupee, the date (1505 Śaka = 1583 A. D.) showing that Jaso Narayan Deb occupied the throne some twenty years before Satrudaman. The existence of a coin (figured as No. 10 of Plate XXIII J. A. S. B., Vol. VI, No. 4) of Tamradhvaj, the reigning king when the Kacharis were driven from Maibong to Khaspur in 1706, shows that this series of coins continued for at least 120 years. A coin of a more modern type (pages 161-166, J. A. S. B., Vol. VI, No. 4) was issued by the last Kachari king Gobinda Chandra.

Serial No.	Year.		Metal, weight and size.	Mint.	Obverse.
	Saka.	Regnal.			
1	1505	...	R 165.5 1.5	...	Four-line legend in old Bengali script in double square. Outer margin consisting of row of dots between single outer circle and double inner circle. Arabesques in spaces between square and margin. (1) <i>Sri Sri Jaso</i> (2) <i>Narayan De</i> (3) <i>va Bhupalasya</i> (4) <i>Sake</i> 1505.
2	...	...	R 41.3 .85	...	Three-line legend in single square. Margin of dots between single outer and double inner circles. Dots and loop between square and margin. (1) <i>Sri Sri Ja</i> (2) <i>so Nāra</i> (3) <i>yana Deb</i> .
3	...	...	R 41.2 .88	...	As No. 2, but margin of dots between two single circles. Dots and cross between square and margin. Part of <i>o</i> of <i>Jaso</i> in first line, and <i>Nārāyan</i> .
4	...	...	R 36.7 .93	...	Arrangement as on No. 3, but plain dots between square and margin. Inscription as on No. 2.



Reverse.	Provenance.	Reference and remarks.
----------	-------------	------------------------

## DEVA, 1583 A.D.

<p>Arrangement as on obverse.            (1) <i>Hara Gauri</i> (2) <i>Charana</i>  <i>parā</i> (3) <i>yana Hacheng</i> (4)  <i>sā bansaja.</i></p>	<p>Purchased at            Haflong in            North Cachar Hills in            1912.</p>	<p>See paper with plate            by Mr. Botham in  <i>Numismatic</i>  <i>Supplement</i> No.            XX, Vol. VIII,            No. 11, 1912 of the  <i>Journal and Pro-</i>  <i>ceedings, Asiatic</i>  <i>Society of Bengal</i>            (New Series).            Pl. III, No. 7</p>
<p>Arrangement as on obverse            but plain dots between            square and margin.            (1) <i>Hara Gau</i> (2) <i>ri Chara</i>            (3) <i>na para.</i></p>	<p>Ditto ...</p>	<p>‡ rupee.</p>
<p>Arrangement as on obverse            but plain dots between            square and margin.            (1) <i>Hara Gau</i> (2) <i>ri Charana</i>            (3) <i>parāyana.</i></p>	<p>Ditto ...</p>	<p>‡ rupee.</p>
<p>Arrangement as on obverse.            Inscription as on No. 2.</p>	<p>Ditto ...</p>	<p>‡ rupee.</p>

Serial No.	Year.		Metal, weight and size.	Mint.	Obverse.
	Saka.	Regnal.			

## JASO NARAYAN

5	...	...	AR 39·7 ·92	...	Arrangement as on No. 2, but top and bottom of square double, and plain dots between square and margin. Inscription as on No. 3.
---	-----	-----	-------------------	-----	--

SATRUDMAN *alias*

1	...	...	AR 39·8 ·84	...	Three-line inscription in single square, outer margin consisting of row of dots between single outer and double inner circle. Space between square and circle blank. (1) <i>Sri Sri</i> (2) <i>ndra Pratā</i> (3) <i>pa Na.</i>
2	...	...	AR 38·3 ·85	...	Arrangements as on No. 1, but dots between square and circle. (1) <i>Sri Sri</i> .....(2)..... <i>ndra</i> <i>Pra</i> (3) <i>tapa Na.</i>

Reverse.	Provenance.	Reference and remarks.
----------	-------------	------------------------

## DEVA—(concluded).

Arrangement as on obverse. (1) <i>Hara Gaur</i> (2) <i>i Ohurāna</i> (3) <i>parāyana.</i>	Purchased at Haf- long in North Cachar Hills in 1912.	½ rupee. Pl. III, No. 8.
---	--	-----------------------------

## PRATAP NARAYAN ca. 1610 A. D.

Arrangement as on obverse. (1) <i>Hari Oha</i> (2) <i>rana ka</i> (3) <i>mala ma.</i>	Purchased at Haf- long in North Cachar Hills in 1912.	½ rupee. Pl. III, No. 9.
Arrangement as on obverse. Inscription as on No. 1.	Ditto ...	½ rupee.



---

PART IV.

MUGHAL EMPERORS OF INDIA, AND THEIR  
CONTEMPORARIES (OTHER THAN THOSE  
DEALT WITH IN PART III).

---



## PART IV.

---

### MUGHAL EMPERORS OF INDIA AND THEIR CONTEMPORARIES (OTHER THAN THOSE DEALT WITH IN PART III).

There is little to add to the introductory note to the corresponding Part to be found at pages 231—241 of the original Catalogue. The total number of coins in this Part has now been more than trebled. Two additional sections have been added, showing coins of the Indore and Oudh States respectively. For a general description of the coins of Oudh, reference may be made to Mr. C. J. Brown's paper in the Asiatic Society's Proceedings (Volume VIII, No. 6, 1912). The Cabinet now contains some seventy specimens of the Oudh coinage.

Most of the coins which are now catalogued have been presented by the Governments of the United Provinces, the Central Provinces, and Bombay.

Serial No.	Year.		Metal, weight and size.	Mint.	Obverse.
	Hijra.	Regnal.			

## III

963—1014 A.H.

35	999	...	AR Sq. 167·7 ·6	...	The Kalima in dotted margin.
36	...	38 Mihr	AR Sq. 175·3 ·83	Ahmadabad.	الله اكبر جل جلاله Flowered field.
37	...	4 Khur- dad.	AR 175·2 ·8	Ditto	Ditto.
38	...	...	AR Sq. 173 ·76	Ditto Darus- sultanat.	In square, The Kalima. Margins mostly cut.
39	982(?)	...	AR 173·3 1·01	Ahmadabad.	In double square with dots between The Kalima. Margins illegible.
40	993	...	AR Sq. 166·7 ·73	Ditto	In square, The Kalima. Margins illegible.
41	996	...	AR Sq. 175·3 ·72	Ditto	As on No. 40.
42	997	...	AR Sq. 174 ·78	Ditto	As on No. 40.



Reverse.	Provenance.	Reference and remarks.
----------	-------------	------------------------

## AKBAR.

1556-1605 A.D.

<p>اکبر بادشاہ ۹۹۹ محمد غازی جلال الدین</p>	<p>Purchased through the Collector of Malda in 1910.</p>	
<p>۳۸ احمد آباد ضرب</p>	<p>Presented by the Bombay Gov- ernment in 1913.</p>	<p>No. 128, I.M.C.</p>
<p>Ditto, but ۴۰ and خورداں</p>	<p>Presented by the Government of the Central Pro- vinces in 1910.</p>	
<p>محمد اکبر بادشاہ جلال الدین غازی ضرب احمد آباد دارالسلطنۃ</p>	<p>Presented by the Government of the United Pro- vinces in 1910.</p>	
<p>In double square, with dots between اکبر بادشاہ غازی محمد جلال الدین Margins illegible.</p>	<p>Ditto, in 1916</p>	<p>No. 111, I.M.C.</p>
<p>۹۹۳ محمد اکبر بادشاہ جلال الدین غازی [ دار احمد آباد ]</p>	<p>Ditto, in 1915.</p>	
<p>As on No. 40, but ۹۹۶</p>	<p>?</p>	
<p>As on No. 40, but ۹۹۷</p>	<p>Presented by the Government of the United Pro- vinces in 1916.</p>	

Serial No	Year		Metal, weight and size.	Mint.	Obverse.
	Hijra.	Regnal.			
43	...	...	AR 176.6 .95.	Allah- abad.	سوره راجع باد در همچو زر هميشه
44	...	...	AR 176.2 .67	Berar ?	الله اکبر چل چاله
45	983	...	AR Sq. 175.4 .82	Fatehpur	In square formed by elongat- ing some of the letters of the marginal legends, the Kalima. <i>Right margin.</i> بدهای عثمان <i>Top margin.</i> بعدل عمر Other margins illegible.
46	987	...	AR Sq. 174.5 .72	Ditto	Ditto. <i>Left margin.</i> بصدق ابی بکر  Dotted border on left margin.
47	988	...	AR Sq. 175.5 .80	Ditto	Ditto, margins indistinct.
48	989	...	AR Sq. 173.5 .74	Ditto	Ditto, ditto.
49	977	...	AR 174.2 1.11	Jaunpur	In multifoil pentagon. The Kalima. <i>Margin</i> (not clearly visible)  بصدق ابی   بعدل عمر   بدهای عثمان رضی الله عنهم

Reverse.	Provenance.	Reference and remarks.
<p>الآباد سکه ق جهان ش مغرب د</p>	<p>Presented by the Government of the United Provinces in 1913.</p>	<p>I.M.C., No. 167.</p>
<p>اندرای برار</p>	<p>Presented by the Government of the Central Provinces in 1916.</p>	
<p>خدا الله تعالى ملکه ۹۸۶ محمد اکبر بادشاه جمال الدین غازی فکھوور دارالسلطنة</p>	<p>Presented by the Government of the United Provinces in 1913.</p>	<p>Duplicate of No. 5, but better specimen. I.M.C., No. 192.</p>
<p>Ditto, but date ۹۸۷</p>	<p>Ditto.</p>	
<p>Ditto, but date ۹۸۸</p>	<p>Ditto.</p>	
<p>Ditto, but date ۹۸۹</p>	<p>Ditto.</p>	
<p>In oblong, with margins above and below. ل الدین اکبر غازی محمد بادشاه ۹۷۷ Above ناصر الدین ابوالظفر Below ضرب چو نوور</p>	<p>Ditto ...</p>	<p>I.M.C., No. 201.</p>

Serial No.	Year.		Metal, weight and size.	Mint.	Obverse.
	Hijra.	Regnal.			
50	978	...	₹ 169·5 1·04	Jaunpur ..	As on No. 49.
51	979	...	₹ 173·8 ·93	Ditto ...	Ditto, but margin almost obliterated.
52	987	...	₹ Sq. 175·4 ·81	Lahor <i>Daru-s-</i> <i>sultanat.</i>	In square The Kalima. <i>Margins</i> not clearly deciphered.
53	...	44 Bah- man.	₹ Sq. 175·3 ·65	Tatta ..	As on No. 36, but row of dots between two lines in left margin.
54	995	...	₹ Sq. 175·3 ·70	Ujjain (?) ..	The Kalima in square. Traces of right margin.
55	1000	...	₹ Sq. 176 ·79	Urdu Zafar- Qario.	As on No. 40, but all margins visible.

Reverse.	Provenance.	Reference and remarks.
As on No. 49, but date ۹۷۸ and upper margin cut off.	Presented by the Government of the United Pro- vinces in 1913.	
Ditto, but date ۹۷۹ ...	Ditto.	
As on No. 40, but mint لاہور	Presented by the Government of Bombay in 1913.	
<p>بھون الہیہ ۲۲ تہ ضرب</p>	Ditto.	
<p>مصممہ اکبر ۹۹۵ ہاد [ شاہ ] جلال الدین غار دارا ....</p>	Ditto.	
As on No. 40, but date الف (1000) and mint name اردو ظاہر قرہین	Ditto ...	Duplicate of No. 12, but minting finer. Dots and horizon- tal lines at bottom on obverse cut away and right margin on reverse with dots not beads.

Serial No.	Year.		Metal. weight and size.	Mint.	Obverse.
	Hijra.	Regnal.			
56	1000	...	Æ Sq. 174·5 ·77	Urdu Zafar Qarin.	As on No. 40, but bottom margin cut away.
57	1000	...	Æ 316 ·81	Ditto ...	In double circle with dots between.  ضرب الف فلوس
58	999	...	Æ Sq. 173·2 ·79	...	As on No. 40, but bottom margin cut away.
59		34	Æ Sq. 175·4 ·72	...	In double square with dots between الله أكرم Flowered field.
60	...	...	Æ Sq. 88·4 ·55	...	The Kalima ...
61	...	...	Æ Sq. 76·9 ·59	...	Ditto ...
62	...	...	Æ Sq. 99·4 ·6	...	Ditto ...

Reverse.	Provenance.	Reference and Remarks.
As on No. 40, but top margin nearly obliterated.	Presented by the Government of the United Provinces in 1913.	Duplicate of No. 12 but showing different margins.
In double circle with dots between <div style="text-align: center;"> <p>تربین ظفر ارد</p> </div>	Presented by the Government of the United Provinces in 1915.	
As on No. 40, but mint not deciphered, and date ۹۹۹	Found at Ibrahim-pur in Tippera district in 1911.	
In double square with dots between <div style="text-align: center;"> <p>۳۲ جل جلاله</p> </div>	Presented by the Government of Bombay in 1913.	No. 321, I.M.C.
<div style="text-align: center;"> <p>اکبر بادشاہ غازی محمد جلال الدین</p> </div>	Presented by the Government of the Central Provinces in 1915.	Inscriptions not clear.
Ditto ... ..	Ditto.	
Ditto ... ..	Ditto.	

Serial No.	Year.		Metal, weight and size.	Mint.	Obverse.
	Hijra	Rognal.			

## IV.—JAHANGIR

10	...	...	R Sq. 172.4 .76	Abmadna- gar.	Part of the Kalima with the word احمد ضرب below نكر الله missing Flowered field.
11	1018	5	R Sq. 219 .85	Lahor ...	In eight-peaked area ... بد زر در لاهور زد این سکه در مهر اسفندار من ۱۸-۱
12	...	9 Bah- man.	R 175 .82	Ditto ...	In multifoil ... نمبر شاه اکبر شاه چهار نورالدين
13	...	10 Far- wardin	R 175.7 .86	Ditto ...	In multifoil area with eight peaks, as on No. 12.
14	...	10 Azar.	R 175.7 .83	Ditto ...	Ditto ...
15	...	10 Bah- man.	R 174.2 .84	Ditto ...	Ditto ...



Reverse.	Provenance.	Reference and remarks
----------	-------------	-----------------------

1014—1037 A.H. 1605—1628 A.D.

<p>غزے</p> <p>چہانگیر بادشاہ مکتوب نور الدین</p> <p>Flowered field.</p>	Presented by the Government of the Central Provinces in 1913.	No. 638, I.M.C.
<p>In eight-peaked area, enclosed in double square with dots between.</p> <p>اکبر شاہ چہانگیر ابن شاہ شہنشاہ زمان</p>	?	No. 705, I.M.C.
<p>In multifoil.</p> <p>سہ ماہ بہمن الہی</p> <p>لاہور ۹ ضرب</p> <p>Flowered field.</p>	?	No. 706, I.M.C.
<p>Ditto, but <u>فردین</u> and <u>۱۰</u></p>	?	
<p>Ditto, but <u>اندر</u> ...</p>	?	
<p>Ditto, but <u>بہمن</u> ...</p>	?	

Serial No.	Year.		Metal, weight and size.	Mint.	Obverse
	Hijra.	Regnal.			
16	1029	14	AR 175.7 .75	Qandahar	In double circle with dots between.  ۱۰۲۹ ك شاه شاه دانشگاه
17	1029	15	AR 176.4 .77	Ditto ...	Ditto ...
18	1030	16	AR 175.3 .75	Ditto ...	Ditto, but date ۱۰۳۰
19	...	...	AR Sq. 172.3 .7	...	Kalima in square. Margins illegible.

Reverse.	Provenance.	Reference and remarks.
<p>In double circle with dots between.</p> <p style="text-align: center;">شاه نگیر شاه کلاو ۱۴ نگیر از چها</p>	?	No. 779, I.M.C.
<p>Ditto, but regnal year. ۱۵</p>	?	
<p>Ditto, but regnal year ۱۶</p>	?	
<p>In a square ...</p> <p style="text-align: center;">غازی جهانگیر بادشاہ محمد نورالدین</p>		<p>Found at Ibrahimpur in Tippera district in 1911.</p>

Serial No.	Year.		Metal, weight and size.	Mint.	Obverse.
	Hijra.	Regnal.			

## V.—SHAH JAHAN

1(a)	...		AR 175·2 ·81	Ahmadabad	Kalima in three lines. Below ضرب <u>احمد آباد الہی سنہ</u>
2	...	2	AR 176·5 ·86	Akbarabad	بصدق ابی بکر و عدل — لا الہ الا اللہ اللہ  <u>محمد رسول علی</u> بازرم عثمان و علم
8	1042	6	AR 174 ·91	Akbarnagar (near Malda)	Within dotted border, the Kalima and  ضرب اکبرنگر الہی
4	1043	6	AR 172·2 ·9	Ditto ...	Ditto, but no border ...
5	1045	8	AR 172 ·97	Ditto ..	In square. The Kalima Margins.  بصدق ابی بکر و عمر   بازرم عثمان   علم علی  In left bottom corne   + ۲۵

Reverse.	Provenance.	Reference and remarks.
----------	-------------	------------------------

1037—1068 A.H. 1628—1658 A.D.

<p>بادشاه غازے شاه جهان محمد شہاب الدین نے صاحب قران ٹا</p>	<p>Presented by the B.B.R.A.S. in 1916.</p>	<p>No. 877, I.M.C.</p>
<p>بادشاه غازے الدین محمد شاه جهان ب صاحب قران ثانی شہا ب ۲ اکبر آباد</p>	<p>Presented by the Govern- ment of the Central Prov- inces.</p>	<p>No. 890, I.M.C.</p>
<p>Within dotted border ... بادشاه غازے</p>	<p>Purchased from the Bhawalpur State in 1910.</p>	
<p>شاه جهان ۱۰۳۲ محمد</p>		
<p>شہاب الدین نے صاحب قران ٹا Ditto, but no border ...</p>	<p>Ditto.</p>	
<p>In square ...</p>	<p>Ditto ...</p>	<p>No. 915, I.M.C.</p>
<p>بادشاه غازے A شاه جهان Margin.</p>		
<p>شہاب الدین   محمد صاحب   قران ثانی   فریب اکبرنگر</p>		

Serial No.	Year.		Metal, weight and size.	Mint.	Obverse.
	Hijra.	Regnal.			
6	...	...	AR 172.5 .86	Akbarnagar	Kalima in three lines Below ضرب اکبرنگر
7	...	...	AR 170.8 .88	Ditto ...	Ditto, but in addition ماه خورداد
8	1037	Ahd.	AR 174.5 .87	Burhanpur	Kalima in three lines. Below ب ضرب برهانپور سنه ۱۰۳۸
9	1045	8	AR 172.3 .85	Jahangirnagar (Dacca)	As on No. 5 ...
10	1047	10	AR 175.8 .9	Ditto ...	Ditto, but date ۱۰۴۷
11	...	...	AR 172.3	Ditto ...	Kalima in three lines. Below ضرب جهانگیرنگر
12	1065	29	AR 170.8 .83	Kabul ...	Kalima in square area. Date in bottom left hand corner. <i>Margins</i> Right Bottom د علم علی بصدق اہی بکر
13	1041	4	AR 174.5 .81	Multan ...	Kalima in circle. ۱۰۴۱ over محمد

Reverse.	Provenance.	Reference and remarks.
<p>شہاب الدین محمد صاحب قرآن ثانی شاہ جہاں بادشاہ شاہ غازی شاہ جہاں باد محمد شہاب الدین نے صاحب قرآن ثانی</p> <p>As on No. 3, but سنہ آحد in place of Hijra date.</p>	<p>Purchased from the Bhawalpur State in 1910.</p> <p>Ditto.</p> <p>?</p>	<p>No. 930, I.M.C.</p>
<p>As on No. 5, but ...</p> <p>ضرب جہانگیر نگر</p>	<p>Purchased from the Bhawalpur State in 1910.</p>	<p>No. 953, I.M.C.</p>
<p>Ditto, but regnal year ...</p>	<p>Ditto.</p>	
<p>As on No. 7 ...</p>	<p>Ditto.</p>	
<p>In square area.</p> <p>بادشاہ غازی شاہ جہاں</p>	<p>?</p>	
<p>Margin. کابل</p> <p>[بادشاہ غازی] سنہ الدین محمد شاہ جہاں ب صاحب قرآن ثانی شہا ضرب ملتان</p>	<p>Presented by the Government of the United Pro- vinces in 1911.</p>	<p>No. 989, I.M.C.</p>

Serial No.	Year.		Metal, weight and size.	Mint.	Obverse.
	Hijra.	Regnal.			
14	104—	5	AR 175·3 ·85	Multan ...	As on No. 13, but date ۱۰۴۰—
15	1041	7	AR 166·1 ·84	Ditto ...	As on No. 5, but date ۱۰۴۴
16	1045	8	AR 174·9 ·82	Ditto ...	Ditto, but date ۱۰۴۵
17	1046	9	AR 174·8 ·8	Ditto .	Ditto, but date ۱۰۴۶
18	1047	10	AR 175·1 ·84	Ditto ...	Ditto, but date ۱۰۴۷
19	1068	31	AR 175·2 ·81	Ditto ...	Ditto, but date ۱۰۶۸ above محمد
20	...	28	AR 175 ·86	Pabua ...	Ditto. Date not visi- ble.
21	1066	29	AR 177·8 ·76	Ditto ...	Ditto. No date.
22	1056	20	AR 172·3 ·83	Qandahar...	Ditto, but date ۱۰۵۶
23	1042	...	AR 175·9 ·81	Surat ...	Kalima in three lines. Below ضرب سورت سنة ۱۰۴۲ هجری



Reverse.	Provenance.	Reference and remarks.
As on No. 13, but regnal year ۰	Presented by the Government of the United Provinces in 1911.	
As on No. 5, but ضرب سالان and regnal year ۷	Presented by the Government of Bombay.	No. 995, I.M.C.
Ditto, but regnal year ۸	Presented by the Government of the United Provinces in 1911.	
Ditto, but regnal year ۹	Ditto.	
Ditto, but regnal year ۱۰	Presented by the Government of Bombay in 1909.	
Ditto, but regnal year ۱۱	Presented by the Government of the United Provinces in 1916.	
Ditto, but ضرب سالان and ۱۸	?	No. 1021, I.M.C.
Ditto, but regnal year ۱۹ and date ۶۶ in right margin.	Presented by the Government of Bihar and Orissa in 1918.	
Ditto, but ضرب سالان and regnal year ۲۰	?	No. 1032, I.M.C.
<p>بادشاه غازی                  شاه جهان                  مسجد                  شہاب الدین نے                  صاحب قرآن بنا</p>	Presented by the B.B.R.A.S. in 1916.	No. 1039, I.M.C.

Serial No.	Year.		Metal, weight and size.	Mint.	Obverse.
	Hijra.	Regnal.			
24	1047	10	AR 170.6 .82	Surat ...	As on No. 5 ...
25	1050	13	AR 176.8 .84	Ditto ...	Ditto ...
26	1061	24	AR 177.2 .85	Ditto ...	Ditto, but date 1+41 in right margin.
27	1063	26	AR 170.9 .85	Ditto ...	Ditto, but date 1+42
28	1066	30	AR 172 .96	Ditto ...	Ditto, but date 1+44
29	1067	31	AR 171 .98	Ditto ...	Kalima in circle. <i>Margin</i> بصدق ابي بكر   و عدل عمر   بازرم عثمان   و علم علي 1+47 over بصدق
30	...	...	AR 176 .8	Ditto ...	As on No. 23, but date missing.

Revers.	Provenance.	Reference and remarks.
As on No. 5, but ضرب سورت	Presented by the Government of the United Provinces in 1916.	Date and regnal year on authority of donor. Cf. No. 1045, I.M.C.
Ditto, but ۱۳ in right margin.	Presented by the B. B. R. A. S. in 1916.	Date on authority of donor.
Ditto, but ۲۴ in right bottom corner of area.	Presented by the Government of the United Provinces in 1911.	No. 1052, I.M.C.
Ditto, but regnal year ۲۶	Ditto, in 1915.	
Ditto, but regnal year ۳۰	Ditto.	
In circular area ... بادشاه غازی ۳۱ شاه جهان Margin شهاب الدین   محمد صاحب   قرآن ثانی   ضرب سورت	Ditto ...	No. 1069, I.M.C.
As on No. 23.		

Serial No.	Year.		Metal, weight and size.	Mint.	Obverse.
	Hijra.	Regnal.			

## VI.—AURANGZEB

1068—1119 A.H.

32	1104	36	Al 169·6 ·75	Akbarnagar (near Malda.)	بادشاه غازی زیب بہادر عالم گور نگ الذین متحد اور متحدے ابوالمظفر
33	...	37	Al 169·2 ·7	Ditto ...	Ditto ...
34	1115	48	Al 167 ·75	Ditto ...	عالم گور اورنگ زیب شاہ سزک چو سہو منور در جہان 1115 in نگ
35	1116	43	Al 169·7 ·76	Ditto ...	Ditto, but date 1116
36	(110) 2	34	Al 168·3 ·87	Islamabad (Chittagong).	As on No. 34, but date (110) ?
37	1112	44	Al 168 ·85	Ditto ...	Ditto, but date 1112
38	1108	41	Al 169 ·82	Jahangir- nagar (Dacca).	Ditto, but date 1108

Reverso.	Provenance.	Reference and remarks.
----------	-------------	------------------------

## ALAMGIR I.

1658—1707 A.D.

<p>چلوس میمنت مانوس ۳۶ سنه ضرب اکبرنگو ۱۰۲</p>	<p>Purchased from the Bhawalpur State in 1910.</p>	<p>No. 1121, I.M.C.</p>
<p>Ditto, but regnal year and date missing. ۳۷</p>	<p>Ditto.</p>	
<p>مانوس میمنت ۳۸ سنه چلوس ضرب اکبرنگو</p>	<p>Ditto.</p>	
<p>Ditto ...</p>	<p>Ditto.</p>	
<p>چلوس میمنت مانوس ۳۳ سنه ضرب (سلام آباده)</p>	<p>Ditto.</p>	
<p>Ditto, but regnal year ۳۳</p>	<p>Ditto.</p>	
<p>As on No. 34, but جهانگیرنگو and regnal year ۳۱</p>	<p>Ditto.</p>	

Serial No.	Year.		Metal, weight and size.	Mint.	Obverse
	Hijra.	Regnal.			
39	1113	46	AI 169·2 ·92	Jahangir- nagar (Dacca).	As on No. 38, but date    r
40	...	47	AI 169·2 ·78	Ditto ...	Ditto, but date missing
41	...	47	AI 169·2 ·79	Ditto ...	Ditto ...
42	...	41	R 174·3 ·91	Akbarabad <i>Mustagirru- l-khilafat.</i>	As on No. 34, but Date missing.
43	...	...	R 177·4 ·92	Ditto ...	Ditto ...
44	...	50	R 174·2 ·9	Ditto ...	Ditto ...
4b	1099	32	R 174·2 ·93	Akbarnagar	As on No. 34, but no date
46	...	33	R 171·7 ·87	Ditto(?)...	Ditto ...

Reverse.	Provenance.	Reference and remarks.
As on No. 38, but regnal year ۲۶	Purchased from the Bhawalpur State in 1910.	
Ditto, but regnal year ۲۷	Ditto.	
Ditto ...	Ditto ...	Duplicate of No. 40.
<p>اکبر آباد مسئلہ الخلیفہ ضرب میمنت مانوس جلوس ۳۱ سنہ</p>	Presented by the Government of Bombay in 1912.	No. 1184, I.M.C.
Ditto, but regnal year missing	Presented by the Government of the United Provinces in 1915.	
Ditto, but regnal year ۵۰	Presented by the Punjab Government in 1910.	
<p>جلوس میمنت مانوس ۳۲ سنہ ضرب اکبرنگر ۱۰۹۹</p>	Purchased from the Bhawalpur State in 1910.	No. 1199, I.M.C.
Regnal year in curve of س		
Ditto, but regnal year ۲۳ and Hijra date missing.	Presented by the Government of Bombay in 1912.	

Serial No.	Year.		Metal, weight and size.	Mint.	Obverse.
	Hijra.	Regnal.			
47	1101	34	₹ 176·5 ·86	Akharnagar,	As on No. 45.
48	1114	47	₹ 179·2 ·89	Ditto	As on No. 42, but date    17
49	1118	51	₹ 175·8 ·8	Ditto	Ditto, but date    1A
50	..	2—	₹ 176·6 ·9	Alamgirpur (supposed to be near Chittagong).	Ditto, but no date.
51	1097	29	₹ 176·8 ·92	Baseli (Ba- reilly).	Ditto, but date 1·9v
52	1103	3—	₹ 175 ·87	Ditto ...	Ditto, but date    12
53	1106	38	₹ 175·9 ·88	Bijapur Da- ru-z-zafar.	Ditto, but date    14
54	1099	31	₹ 173·6 ·96	Etawa ...	As on No. 42, but date 1·99
55	1099	32	₹ 175·6 1·0	Ditto ...	Ditto ...



Reverso.	Provenance.	Reference and remarks.
As on No. 45, but regnal year ۳۳ and date ->	Purchased from the Bhawalpur State in 1910.	
As on No. 34, but regnal year ۳۷	Presented by the Government of Bombay.	
Ditto, but regnal year ۵	Purchased from the Bhawalpur State in 1910.	
Ditto, but regnal year ۲۰ and ضرب عالم گنڈاپور	Ditto.	
Ditto, but regnal year ۲۹ and ضرب ہریلی	Presented by the Government of Bombay.	
Ditto, but regnal year ۳ -  مانوس موسنت چلوس دارالظفر ضرب ۳۸ بھجاپور	Purchased in 1910.  Presented by the Government of Bombay.	No. 1258, I.M.C.  No. 1270, I.M.C.
As on No. 34, but mint ۳۵ and regnal year ۳	Presented by the Government of the United Provinces in 1916.	No. 12۵۶, I.M.C.
Ditto, but regnal year ۳۲	Presented by the Government of Bombay.	

Serial No.	Year.		Metal, weight and size.	Mint.	Obverse.
	Hijra.	Regnal.			
56	1101	34	$\text{R}$ 174.3 1.05	Etawa ...	As on No. 55, but date   +1
57	1103	35	$\text{R}$ 176.4 1.1	Ditto .	Ditto, but date   +2
58	1103	36	$\text{R}$ 172.5 1.12	Ditto ..	Ditto ...
59	1104	36	$\text{R}$ 174.9 1.1	Ditto ...	Ditto, but date   +2
60	1104	37	$\text{R}$ 176.1 1.04	Ditto ...	Ditto ...
61	1106	38	$\text{R}$ 176.4 1.08	Ditto ...	Ditto, but date   +4
62	1107	39	$\text{R}$ 176.1 1.01	Ditto ...	Ditto, but date   +5
63	1110	42	$\text{R}$ 174.2 .98	Ditto ...	Ditto, but date    +1
64	1112	45	$\text{R}$ 176.7 .95	Ditto ...	Ditto, but date    +2

Reverso.	Provenance.	Reference and remarks.
As on No. 55, but regnal year ११	Presented by the Government of the Central Provinces in 1913.	
Ditto, but regnal year १०	Presented by the Government of the United Provinces in 1916.	
Ditto, but regnal year १५	Ditto.	
Ditto ...	Ditto.	
Ditto, but regnal year १४	Presented by the Government of Bombay.	
Ditto, but regnal year १८	Presented by the Government of the United Provinces in 1913.	
Ditto, but regnal year १५	Ditto, in 1916.	
Ditto, but mint and regnal year ११	Ditto.	
Ditto, but regnal year १०	Ditto, in 1913.	

Serial No.	Year.		Metal, weight and size.	Mint.	Obverse.
	Hijra.	R-gnal			
65	1113	45	AR 176.6 .92	Etawa ...	As on No. 54, but date    r
66	1113	46	AR 175.1 .96	Ditto ...	Ditto
67	1114	46	AR 175.3 1	Ditto ...	Ditto, but date    r
68	1115	48	AR 175.9 .98	Ditto ..	Ditto, but date    o
69	1116	49	AR 176.3 .96	Ditto ...	Ditto, but date    y
70	1117	49	AR 175.4 .91	Ditto ...	Ditto, but date    v
71	1076	14	AR 177.4 1.05	Gulkanda (Golconda)	As on No. 42, but date  ·vγ and dotted border.
72	1076	15	AR 174.6 .95	Ditto ...	Ditto ...

Reverse.	Provenance.	Reference and remarks.
As on No. 64 ... ..	Presented by the Government of the United Provinces in 1913.	
Ditto, but regnal year ۴۶	Presented by the Government of the Central Provinces in 1913.	
Ditto ... ..	Presented by the Government of the United Provinces in 1916.	
Ditto, but regnal year ۴۸	Ditto.	
Ditto, but regnal year ۴۹	Ditto.	
Ditto ... ..	Ditto, in 1913.	
As on No. 34, but mint $\text{سیدکس}$ and regnal year 1۴ and dotted border.	Received from the Sub-Divisional Magistrate, Wardha, Central Provinces in 1917.	
Ditto, but regnal year ۱۵	Presented by the Government of the United Provinces in 1910.	

Serial No.	Year.		Metal, weight and size.	Mint.	Obverse.
	Hijra.	Regnal.			
73	...	;	₹ 177·3 ·89	Gulkanda (Golconda).	As on No. 72, but date missing and no border.
74	1076	18	₹ 176·7 ·87	Ditto ...	Ditto, but date   + v y
75	...	25	₹ 177 ·86	Ditto ...	Ditto, but bottom line obliterated and, no date.
76	..	27	₹ 176·6 ·85	Ditto ...	Ditto ...
77	1107	39	₹ 171·7 ·91	Islamabad (Chittagong)	As on No. 42, but date     + v
78	1107	40	₹ 174·6 ·88	Ditto ..	Ditto ...
79	1094	27	₹ 178·2 ·92	Kanbayat	As on No. 42, but date   + q r in last line.
80	1106	38	₹ 174·8 ·96	Lahor	As on No. 42, but date     + y

Reverse.	Provenance.	Reference and remarks.
As on No. 72, but regnal year $\gamma$ and no border.	Received from the Sub-Divisional Magistrate, Wardha, Central Provinces, in 1917.	
Ditto, but regnal year 1A	Presented by the Government of Bombay in 1912.	I.M.C. 1345.
Ditto, but regnal year 20	Presented by the Government of the United Provinces in 1913.	
Ditto, but regnal year 27	Ditto.	
<p>چلوس مہمندی سنہ ۳۹ مانوس ضرب اسلام آباد</p>	Purchased from the Bhawalpur State in 1910.	
Ditto, but regnal year 34	Ditto.	
As on No. 34, but regnal year 27 and mint کتابت	Presented by the Government of Bombay.	
<p>لاہور دارالسلطنت ضرب مہمندی مانوس چلوس ۳۸ سنہ</p>	Presented by the Government of the United Provinces in 1916.	Cf. Nos. 1415 and 1416, I.M.C.

Serial No.	Year.		Metal, weight and size.	Mint.	Obverso.
	Hijra.	Regnal.			
81	1115	47	₹ 175·9 ·86	Lahor ...	As on No. 80, but date ۱۱۱۵
82	—4	37	₹ 175·6 ·98	Lakhnau (Lucknow).	Ditto, but date —۴ to left of ۱۱۱۷
83	1106	38	₹ 176 ·9	Ditto ...	Ditto, but date ۱۱۰۶
84	...	43	₹ 176·5 ·93	Ditto ...	Ditto, but date missing.
85	...	44	₹ 177·3 ·9	Ditto ...	Ditto ...
86	...	49	₹ 176·4 ·93	Ditto ...	Ditto ...
87	1099	32	₹ 175·8 ·88	Narnol ...	As on No. 42, but date ۱۰۹۹
88	...	12	₹ 178·5 ·77	Patna ...	Ditto, but no date ...
89	1086	19	₹ 174·8 ·85	Shahjahan- abad.— <i>Da- ru-l-khila- fat</i> (Delhi)	Ditto, but date ۱۰۸۶ in اردنگزیب کی



Reverse.	Provenance.	Reference and remarks.
As on No. 80, but سنه ۲۷ میمنت جلوس مانوس	Presented by the Government of the United Pro- vinces in 1916.	No. 1433, I.M.C.
As on No. 34, but mint and regnal year ۲۷	Ditto.	
Ditto, but regnal year ۲۸	Presented by the Government of the United Pro- vinces, in 1913.	No. 1451, I.M.C.
Ditto, but regnal year ۲۳	Presented by the Government of the United Pro- vinces, in 1916.	
Ditto, but regnal year ۲۴	Ditto.	
Ditto, but regnal year ۲۹	Ditto.	
As on No. 34, but ضرب and regnal year ۳۲	Purchased in 1910.	No. 1479, I.M.C.
Ditto, but ضرب and regnal year ۱۲	Presented by the Government of Bombay in 1909.	No. 1488, I.M.C.
قہ جہا آباد دارالخلا شان ضرب جلوس میمنت مانوس ۱۹ سنه	Purchased in 1910.	No. 1511, I.M.C.

Serial No.	Year.		Metal, weight and size.	Mint.	Obverse.
	Hijra	R.gnal.			
90	1088	20	₹ 173·7 ·85	Shahjahan- abad. <i>Daru</i> <i>l-khilafat.</i>	As on No. 89 but date  ·AA
91	1091	24	₹ 175 ·9	Ditto ...	Ditto, but date  ·91
92	1095	27	₹ 174·1 ·92	Ditto ...	Ditto, but date  ·90
93	1097	30	₹ 175·1 ·87	Ditto ...	Ditto, but date  ·9v
94	1098	30	₹ 175·3 ·86	Ditto ...	Ditto, but date  ·9A
95	1104	36	₹ 175·4 ·88	Ditto ...	Ditto, but date   ·9'
96	1105	37	₹ 174·9 ·89	Ditto ...	Ditto, but date   ·0
97	1106	38	₹ 175·2 ·82	Ditto ...	Ditto, but date   ·y
98	...	Ahd.	₹ 177·4 ·86	Surat. <i>Ban-</i> <i>dar-i-Muba</i> <i>rak.</i>	As on No. 42, but no date.
99	1070	Ahd.	₹ 175·1 ·84	Ditto ...	Ditto, but date  ·v·

Reverse.	Provenance.	Reference and remarks.
As on No. 89, but regnal year ۲۰	Presented by the Government of the United Provinces in 1916.	
Ditto, but regnal year ۲۴	Presented by the Government of Bombay in 1909.	
Ditto, but regnal year ۲۷	Presented by the Government of the United Provinces in 1916.	
Ditto, but regnal year ۳۰	Ditto.	
Ditto ...	Ditto.	
Ditto, but regnal year ۳۶	Ditto.	
Ditto, but regnal year ۳۷	Ditto.	
Ditto, but regnal year ۳۸	Ditto.	
<p>سورت بندر مبارک ضرب میرمنٹ مانوس جلوس احد سید</p>	<p>Received from the sub-divisional Magistrate, Wardha, Central Provinces, in 1917.</p>	<p>No. 1538, I. M.</p>
Ditto ...	Presented by the Government of the United Provinces in 1911.	

Serial No.	Year.		Metal, weight and size.	Mint.	Obverse.
	Hijra.	Regnal.			
100	1077	9	₹ 176·8 ·95	Surat ...	As on No. 42, but date —۷۷ to left of ۶۷
101	1078	10	₹ 175·7 ·90	Ditto ...	Ditto; but date—۷۸ to left of ۶۸
102	1079	11	₹ .176 ·88	Ditto ...	Ditto, but date ۶۷۹ ...
103	1081	14	₹ 176·4 ·92	Ditto ..	Ditto, but date ۶۸۱ ...
104	...	19	₹ 176 ·85	Ditto ...	Ditto, but date missing
105	...	20	₹ 177 ·90	Ditto ...	Ditto ...
106	...	21	₹ 177·5 ·98	Ditto ...	Ditto ...
107	1089	22	₹ 173·5 ·97	Ditto ...	Ditto, but date ۶۸۹ below ۶

Reverse.	Provenance.	Reference and remarks.
Within dotted border ۹ سنہ جلوس مہمانت سازوس سورت ضرب	Presented by the Government of the United Provinces in 1911.	No. 1542, I.M.C.
Ditto, but regnal year ۱۰ and ضرب سورت	Presented by the Government of the United Provinces in 1913.	
Ditto, but regnal year ۱۱ ...	Ditto.	
Ditto, but سورت and regnal year ۱۲ ضرب	Presented by the Government of Central Provinces in 1914.	
Ditto, but regnal year ۱۹ ..	Ditto.	
Ditto, but regnal year ۲۰ ...	Ditto.	
Ditto, but regnal year ۲۱ .	Ditto.	
Ditto, but regnal year ۲۲ ...	Presented by the Government of Bombay.	

Serial No	Year.		Metal, weight and size.	Mint.	Obverse
	Hijra.	Regnal.			
108	1089	22	₹ 177·5 1·02	Surat ...	As on No. 42, but date 1→89 in ۞
109	1090	23	₹ 177·2 ·93	Ditto ...	Ditto, but date 1→9→ ...
110	1091	23	₹ 176·8 ·93	Ditto ...	Ditto, but date 1→91 ...
111	1091	23	₹ 176·7 ·97	Ditto ...	Ditto ...
112	1091	24	₹ 176·4 1·0	Ditto ...	Ditto ...
113	1092	24	₹ 177·2 ·99	Ditto ...	Ditto, but date 1→92 ...
114	1093	25	₹ 176·8 ·99	Ditto ...	Ditto, but date 1→93 ...

Reverse.	Provenance.	Reference and remarks.
<p>مانوس مہمانت ۲۲ سنہ جلوس ضرب سورت</p>	<p>Presented by the Government of the Central Provinces in 1914.</p>	
<p>Ditto, but regnal year ۲۳</p>	<p>Ditto.</p>	
<p>Ditto ...</p>	<p>Presented by the Government of the Central Provinces in 1910.</p>	
<p>As on No. 100, but regnal year ۲۳</p>	<p>Presented by the Government of the United Provinces in 1918.</p>	
<p>As on No. 108, but regnal year ۲۳</p>	<p>Ditto.</p>	
<p>Ditto, but regnal year ۲۳</p>	<p>Presented by the Government of the Central Provinces in 1914.</p>	
<p>Ditto, but regnal year ۲۵</p>	<p>Presented by the Government of the United Provinces in 1911.</p>	

Serial No.	Year.		Metal, weight and size.	Mint.	Obverse.
	Hijra.	Regnal.			
115	1093	26	AR 177.1 .97	Surat ..	As on No. 114, ...
116	1094	26	AR 176.2 .92	Ditto ...	Ditto, but date 1+97
117	1095	27	AR 176.1 .95	Ditto ...	Ditto, but date 1+98
118	1096	28	AR 177.5 .98	Ditto ...	As on No. 108, but date 1+99 and no dotted border.
119	1096	29	AR 177.3 .95	Ditto ...	Ditto, but date 1+99
120	...	29	AR 178.3 .83	Ditto ...	Ditto; but $\gamma\delta$ for, $\beta\delta$ and date missing.
121	1697	29	AR 176.5 .96	Ditto ...	As on No. 108, but date 1+99
122	1098	30	AR 177.6 .97	Ditto ...	Ditto, but date 1+9A



Reverse.	Provenance.	Reference and remarks.
As on No. 114, but regnal year ۲۶	Presented by the Government of the Central Provinces in 1914.	
As on No. 108, but regnal year ۲۶	Presented by the Government of the United Provinces in 1916.	
Ditto, but regnal year ۲۷	Presented by the Government of the United Provinces in 1914.	
As on No. 108, but regnal year ۲۸	Received in 1913 from B. B. R. A. S.	
Ditto, but regnal year ۲۹	Presented by the Government of the Central Provinces in 1910.	
<p style="text-align: center;">چلوس سہمیت مانوس ۲۹ سنہ ضرب سورت</p>	Presented by the Government of Bombay in 1912.	
As on No. 108, but regnal year ۲۲	Presented by the Government of the Punjab in 1910.	
Ditto, but regnal year ۳۰	Presented by the Government of the United Provinces in 1913.	

Serial No.	Year.		Metal, weight and size.	Mint.	Obverse.
	Hijra	Regnal.			
123	1099	31	R 177.8 .98	Surat ...	As on No. 122, but date 1099
124	1102	34	R 177.4 .99	Ditto ...	Ditto, but date 1102
125	110—	34	R 177 .99	Ditto ..	Ditto, but date 110—
126	1104	36	R 176.5 1.04	Ditto ...	Ditto, but date 1104
127	1113	46	R 177.3 1.04	Ditto ..	Ditto, but date 1113
128	1116	49	R 177.2 .95	Ditto ...	Ditto, but date 1116
129	--9	...	R 175.7 .88	Ditto ..	Ditto, but date — 9 to left of $\kappa$
130	1099	31	R 178.1 .95	Zafarpur...	As on No. 42, but date 1099, in $\zeta$

Reverse.	Provenance.	Reference and remarks.
As on No 122, but regnal year ۳۱	Presented by the Government of the Central Provinces in 1914.	
Ditto, but regnal year ۳۲	Presented by the Government of the United Provinces in 1913.	
Ditto, but regnal year ۳۳	Presented by the Government of the Central Provinces in 1910.	
Ditto, but regnal year ۳۴	Presented by the Government of the Central Provinces in 1913.	
Ditto, but regnal year ۳۴		
Ditto, but regnal year ۳۹	Presented by the Government of Bombay.	
As on No. 101, but regnal year missing.	Presented by the Government of Bombay in 1912.	
As on No. 34, but ضرب ظہریہ اور and regnal year. ۳۱	Presented by the Government of the United Provinces in 1913.	

Serial No.	Year.		Metal, weight and size.	Mint.	Obverse.
	Hijra.	Regnal.			
3	11—	3	R 172·8 ·89	Akbarabad, <i>Mustagirru</i> <i>l-mulk.</i>	غازی بادشاہ بہادر شاہ عالم ک سکہ بہار
4	...	3	R 175·8 ·88	Akbarabad, <i>Mustagirru</i> <i>l-mulk.</i>	Ditto ...
5	1122	4	R 175·2 ·9	Bareilly ...	غازی شاہ شاہ عالم باد سکہ 1122
6	—2—	4	R 173·8 ·87	Ditto ...	Ditto, but date only —2— visible.
7	1120	2	R 170 ·92	Etawa ...	As on No. 5, but date 1120.
8	1121	3	R 170·5 ·86	Ditto ...	Ditto, but date 1121.
9	...	3	R 179·2 ·82	Kaimabad...	Ditto, but no date ...
10	112	2	R 175·8 ·99	Lakhnau (Lucknow)	Ditto, but date 1120.

## VII.—BAHADUR SHAH

Reverse.	Provenance.	Reference and remarks.
----------	-------------	------------------------

SHAH 'ALAM I. 1119—24 A. H. 1707—12 A. D.

<p>جلوس مانوس میمنت سنه ۳ مسقط الملک ضرب اکبر آباد</p>	Presented by the Government of the Punjab in 1910.	No. 1657, I.M.C.
<p>Ditto, but اکبر نگر</p>	Presented by the Government of the United Provinces in 1916.	
<p>میبارک سنه ۲ یل ضرب ہر</p>	Ditto ...	No. 1669, I.M.C.
<p>Ditto ...</p>	Presented by the Government of the Punjab in 1910.	
<p>مانوس میمنت ۲ سنه جلوس ضرب اناروا</p>	Presented by the Government of the United Provinces in 1913.	No. 1678, I.M.C.
<p>Ditto, but regnal year ۳</p>	Ditto.	
<p>Ditto, but mint قوم آباد</p>	Ditto.	
<p>As on No. ۷, but mint لکھنؤ and regnal year ۲</p>	Ditto.	No. 1693, I.M.C.

Serial No.	Year.		Metal, weight and size.	Mint.	Obverse.
	Hijra.	Regnal.			
11	...	4	₹ 175.5 .89	Lucknow...	As on No. 10, but no date.
12	1119	Ahd.	₹ 175.3 .88	Shahjahan- abad, Daru- l-khilafat.	Ditto, but date 1119 سنه in last line.
13	1120	2	₹ 173.8 .89	Ditto ...	غازی شاه عالم باد شاه سکه سنه 1120
14	1121	3	₹ 175.8 .83	Ditto ...	Ditto, but date -۲۱
15	...	Ahd.	₹ 178 .95	Surat ...	As on No. 3, but no date.
16	...	2	₹ 177.1 .9	Ditto ...	Ditto ...
17	1123	...	₹ 170.1 .95	Ditto ...	Ditto, but date 1123

Reverse.	Provenance.	Reference and remarks.
As on No. 10, but regnal year ۴	Presented by the Government of the Punjab in 1913.	
<p>جهان آباد دارالخلافة شاه ضرب سنه احد مبارک</p>	Ditto, in 1916...	No. 1699, I.M.C.
<p>جهان آباد شاه دارالخلافة ضرب سنه ۲ مبارک</p>	Presented by the Government of the Punjab in 1910.	No. 1700, I.M.C.
Ditto, but regnal year ۳	Presented by the Government of the United Provinces in 1916.	
<p>سنه احد چاروس مانوس مہمنت ب ضرب سورت</p>	Presented by the Government of the Punjab in 1910.	No. 1703, I.M.C.
Ditto, but regnal year ۲	Ditto.	
Ditto, but no regnal year.	Presented by the Government of the Central Provinces in 1914.	

Serial No.	Year.		Metal, weight and size.	Mint.	Obverse.
	Hijra.	Regnal.			

## VIII.—JAHANDAR SHAH.

1	1124	Ahd.	AR 174.5 .87	Baroli	پادشاه جهان صاحب قران ۱۱۲۴ جهاندار شاه ... چو صاحب
2	...	Ahd.	AR 175.9 .86	Lahor. Daru- s-sultanat.	غازے جهاندار شاه ابوالفتح چون ۳۳۲ و ۳۳۳ سکه در اثنای زند
3	1124	Ahd.	AR 175.1 .88	Shahjahan- abad. Daru-l- khilafat.	غازی جهاندار شاه ۱۱۲۴ ۳۳۲ و ۳۳۳ سکه در اثنای زند



Reverse.	Provenance.	References and remarks.
----------	-------------	-------------------------

A.H. 1124; A.D. 1712.

<p>مانوس مومنت سنه احد جلاوس بيلے ضرب پر</p>	<p>Presented by the Government of the Punjab in 1910.</p>	<p>No. 1712, I.M.C.</p>
<p>[ لاہور ] دارالسلطنۃ ضرب سنه احد مومنت جلاوس مانوس</p>	<p>Ditto ...</p>	<p>No. 1720, I.M.C.</p>
<p>ضرب دارالخلافت مومنت مانوس سنه احد جلاوس</p>	<p>Presented by the Government of the United Pro- vinces in 1913.</p>	

Serial No.	Year,		Metal, weight and size.	Mint.	Obverse.
	Hijra.	Regnal.			

## IX,—FARRUKH SIYAR

5	...	4	R 175.4 .85	Akharabad <i>Mustagir- ru-l-mulk.</i>	حق فرخ سیر شاه از فضل باد بہتر و بہتر سکہ زد بہ سیم د زر
6	...	5	R 175.7 .9	Ditto ...	Ditto ...
7	1129	6	R 177.6 1.01	'Azimabad <i>Mustagir- ru-l-mulk.</i>	بہتر و بہتر فرخ سیر بادشاہ حق بہ سیم د زر فضل 1129 سکہ زد از
8	..	6	R 170.3 .9	Ditto ...	Ditto, but no date ...
9	1129	6	R 175.2 .98	Bareli ...	Ditto, but date 1129 ..
10	1129	7	R 174.8 .89	Ditto ...	Ditto ...
	1128	5	R 173 1.06	Etawa ...	In dotted border, as on No. 7, but date 1128 to left of فضل

Reverse.	Provenance.	Reference and remarks.
----------	-------------	------------------------

1124—1181 A.H.; 1713—1719 A.D.

<p>مانوس مہمندت سنہ ۴ مسقطی الملک ضرب اکبر آباد</p>	Presented by the Government of the United Provinces in 1916.	No. 1737, I.M.C.
Ditto, but regnal year ۵ ...	Ditto.	
<p>عظیم آباد مسقطی الملک ضرب جلوس مہمندت مانوس ۶ سنہ</p>	Ditto. ...	No. 1746, I.M.S.
Ditto ...	Presented by the Government of Bombay in 1912.	
<p>جلوس مہمندت مانوس سنہ ۶ یل ضرب بر</p>	Presented by the Government of the United Provinces in 1916.	No. 1751, I.M.S.
Ditto, but regnal year ۷ ...	Ditto, in 1913.	
In dotted border, as on No. 5, but regnal year ۵, and mint اکبر آباد	Presented by the Government of the United Provinces in 1917.	No. 1765, I.M.C.

Serial No.	Year.		Metal, weight and size.	Mint.	Obverse.
	Hijra.	Regnal.			
12	1129	5	AR 173·9 1·1	Etawa ...	As on No. 11, but date 1129
13	1129	6	AR 173·4 1·07	Ditto ...	Ditto ...
14	1127	4	AR 178·5 ·83	Lahor. Daru- s-sultanat.	از فضل حق بادشاه بصحر در بر قریح سدر 1127 س—ک ذک بر ستم در زر
15	1130	7	AR 177·7 ·88	Ditto ...	As on No. 5, but date - 13→
16	...	7	AR 175·2 ·92	Lakhnau (Lucknow.)	As on No. 9, but date mis- sing.
17	1130	7	AR 178 ·9	Multan ...	In dotted border, as on No. 7.
18	...	3	AR 178·3 ·86	Murshidabad	As on No. 14, but date not visible.
19	...	6	AR 178·7 ·8	Ditto ...	Ditto ...
20	1115	2	AR 175·4 ·89	Shahjahan- abad Daru-l-ahila- fat.	As on No. 7, but date 1120 to left of ۵

Reverse.	Provenance.	Reference and remarks.
As on No. 11.	Presented by the Government of the United Provinces in 1916.	
Ditto, but regnal year ۶	Ditto.	
<p>لاهور دارالسلطنت ضرب سنہ ۴ مہمذت جلوس مانوس</p>	Presented by the Government of the Punjab in 1910.	No. 1776, I.M.C.
Ditto, but regnal year ۷	Ditto.	
<p>In double circle with dots between مہمذت سنہ ۷ جلوس ضرب لکھنؤ</p>	Presented by the Government of the United Provinces in 1913.	
<p>In dotted border مانوس مہمذت سنہ ۷ جلوس ضرب ملتان</p>	Presented by the Government of the Punjab in 1910.	No. 1784, I.M.C.
<p>Ditto, but mint مرشدآباد and regnal year ۳ No dotted border.</p>	Presented by the Government of the United Provinces in 1917.	No. 1785, I.M.C.
<p>Ditto, but regnal year ۶ قہ چہاآباد دارالخلا شاه ن ضرب جلوس مہمذت مانوس سنہ ۲</p>	<p>Presented by the Government of the Punjab in 1910. Ditto ...</p>	No. 1790, I.M.C.

Serial No.	Year.		Metal, weight and size.	Mint.	Obverse.
	Hijra.	Regnal.			
21	1125	2	AR 175.3 .90	Shahjahan- abad. <i>Daru-l-khila- fut.</i>	As on No. 20.
22	1126	3	AR 176.4 .87	Ditto ...	Ditto, but date 1126
23	1127	4	AR 174.8 .82	Ditto ...	Ditto, but date 1127
24	1129	6	AR 176.9 .99	Ditto ...	Ditto, but date 1129 below ۱۱۲۹
25	1129	6	AR 175.6 .99	Ditto ...	Ditto, but date to left of فضل
26	1130	7	AR 175.3 .92	Ditto ...	Ditto, but date 1130
27	1130	7	AR 175.9 .97	Ditto ...	Ditto, but date below ۱۱۳۰
28	1126	3	AR 177.2 .96	Surat ...	As on No. 7, but date -4

Reverse.	Provenance.	Reference and remarks.
As on No. 20 ...	Presented by the Government of the United Provinces in 1913.	Probably duplicate of No. 20.
Ditto, but regnal year ۲	Ditto in 1916.	
Ditto, but regnal year ۴	Ditto in 1913.	
Ditto, but regnal year ۶	Ditto in 1916.	
Ditto ...	Ditto	
Ditto, but regnal year ۷ ...	Ditto in 1913.	
Ditto ...	Ditto in 1916.	
As on No. 17, but mint <sup>سودت</sup> and regnal year ۳	Presented by the Government of the Punjab in 1910.	

Serial No.	Year,		Metal, weight and size.	Mint.	Obverse.
	Hijra.	Regnal.			
1	1131	Ahd.	R 177·1 ·96	Lahor <i>Daru-sultana-</i> <i>nat.</i>	رفيع الدر جا ت شاهنشاه بصر و بر ت باهران برکا ۱۱۳۱ سکه زد بهند
2	113—	Ahd.	R 173·5 ·9	Shahjahan- abad <i>Daru-l-khila-</i> <i>fat.</i>	۱۱۳ رفيع الدر جا ت برکا شاهنشاه بصر و بر ت زد سکه بهند باهران
3	...	Ahd.	R 175·4 ·87	Ditto ...	Ditto, but no date.

## SHAH JAHAN II (RAFI'U-D-DAULA)

1	1131	Ahd	R 174·6 ·89	Lahor, <i>Daru-</i> <i>sultanat.</i>	شاه جهان — بادشاه غاز ک ۱۱۳۱ سکه مبار
2	...	Ahd	R 175·6 ·93	Shahjahan- abad, <i>Daru-</i> <i>l-khila-fat.</i>	شاه جهان — بادشاه غاز ک سکه مبار



Reverso.	Provenance.	Reference and remarks.
----------	-------------	------------------------

A. H. 1131—A.D. 1719.

<p>جلوس مانوس مہمنت احد دار السلطنة لاہور ضرب</p>	<p>Purchased from the Bhawalpur State in 1910.</p>	<p>No. 1820, I.M.C.</p>
<p>فہ چہا آباد دار الخلا شاہ ن ضرب جلوس مہمنت مانوس سنہ احد</p>	<p>Ditto ...</p>	<p>No. 1821, I.M.C.</p>
<p>Ditto</p>	<p>... Presented by the Government of the United Provinces in 1913.</p>	<p>Probably duplicate of No. 2, but finer minting.</p>

1131 A. H; 1719 A. D.

<p>جلوس مانوس مہمنت احد دار السلطنة لاہور ضرب</p>	<p>Presented by the Government of the Punjab in 1910.</p>	<p>No. 1823, I.M.C.</p>
<p>فہ چہا آباد دار الخلا شاہ ن ضرب جلوس مہمنت مانوس سنہ احد</p>	<p>Ditto ...</p>	<p>No. 1830, I.M.C.</p>

Serial No.	Year.		Metal, weight and size.	Mint.	Obverse.
	Hijra	Regnal.			
14	...	Ahd	Al 171·7 ·86	Ahmedabad(?)	↑ محمد شاه پادشاه غاز سکه سبزه
15	1144	14	Al 168·2 ·82	Islamabad (Chittagong).	Ditto, but date 1144
16	...	21	Al 168·1 ·82	Ditto ...	Ditto, but date missing and traces of dotted border.
17	1152	22	Al 168·5 ·88	Ditto ...	Ditto, but date 1152
18	1156	26	Al 167·8 ·84	Ditto ...	Ditto, but date 1156
19	1145	15	Æ 174·5 ·95	Akbarabad <i>Mustagir- ru-l-khila- fat.</i>	As on No. 14, but date 1145
20	...	23	Æ 173·7 ·89	Arkat ...	Ditto, but no date ...

## XII—MUHAMMAD SHAH

Reverse.	Provenance.	Reference and remarks.
----------	-------------	------------------------

A.H. 1131—1161, A.D. 1719—1748.

<p>مانوس میمنت سنه احد جلوس ضرب احمدآباد</p>	...	
<p>اسلام آباد ضرب جلوس میمنت مانوس ۲۲ سنه</p>	Purchased from the Bhawalpur State in 1910.	No. 1842, I.M.C.
Ditto, but regnal year ۲۱ ...	Ditto.	
Ditto, but regnal year ۲۲ ...	Ditto.	
Ditto, but regnal year ۲۶ ...	Ditto.	
<p>جلوس مانوس میمنت مستقر الخلفه سنه ۱۵ [ ضرب اکبرآباد ]</p>	Presented by the Government of Bombay in 1912.	No. 1867, I.M.C.
Ditto, but mint ارکان and regnal year ۲۳	Presented by the Government of Bihar and Orissa in 1912.	No. 1883, I.M.C.

Serial No.	Year.		Metal, weight and size.	Mint.	Obverse.
	Hijra.	Regnal.			
21	113—	7	AR 177·7 ·89	'Azimabad	As on No. 20 but date 113—
22	1143	13	AR 175·1 ·97	Kora ...	Ditto, but date 1133 ...
23	113—	2	AR 176·2 ·85	Lahor ...	Ditto, but date 113— ..
24	1153	23	AR 175·5 ·81	Ditto ...	As on No. 23, but date 1153
25	...	10	AR 173·3 ·81	Murshidabad	As on No. 14, but date missing.
26	11—	22	AR 174·3 ·82	Sarhind ...	Ditto, but date 11—
27	1132	2	AR 176 ·9	Shahjahan- abad. <i>Daru-l-khi- lafat.</i>	As on No. 14, but date 1132 above.
28	1133	3	AR 176·7 ·86	Ditto ...	Ditto but 1133 under <i>شاه</i> in top line.

Reverse.	Provenance.	Reference and remarks.
<p>عظیم آباد ضرب مہمیت مانوس چلوس ۷ سنہ</p>	<p>Presented by the Government of the United Provinces in 1916.</p>	<p>No. 1889, I.M.C.</p>
<p>As on No. 14, but in dotted border, and mint لاہور, and regnal year ۱۳</p>	<p>Ditto ...</p>	<p>No. 1934, I.M.C.</p>
<p>As on No. 19, but دارالسلطنۃ لاہور, and regnal year ۲</p>	<p>Presented by the Government of the Punjab in 1910.</p>	<p>No. 1945, I.M.C.</p>
<p>لاہور دارالسلطنۃ ضرب سنہ ۲۳ مہمیت چلوس مانوس</p>	<p>Presented by the Government of the Punjab in 1910.</p>	<p>No. 1947, I.M.C.</p>
<p>As on No. 14, but mint مرشد آباد and regnal year ۱.</p>	<p>Presented by the Government of the United Provinces in 1917.</p>	<p>No. 1971, I.M.C.</p>
<p>Ditto, but mint لاہور, and regnal year ۲۲</p>	<p>Presented by the Government of the Punjab in 1910.</p>	<p>No. 1988, I.M.C.</p>
<p>قہ جہا آباد دارالخلا شاہان ضرب چلوس مہمیت مانوس ۲ سنہ</p>	<p>Presented by the Government of the United Provinces in 1913.</p>	<p>No. 2008, I.M.C.</p>
<p>Ditto, but regnal year ۳</p>	<p>Ditto, in 1916.</p>	<p>No. 2012, I.M.C.</p>

Serial No.	Year.		Metal, weight and size.	Mint.	Obverse.
	Hijra.	Regnal.			
29	1136	6	R 175·8 ·85	Shahjahan- abad. <i>Daru-l-kehila- fat.</i>	محمد شاه بادشاه شاه 1136 صاحب قران ثانی سکه مبارک
30	1137 (?)	6	R 172·8 ·9	Ditto ...	Ditto, but date (?) to right of محمد .
31	1137	7	R 173·8 ·88	Ditto ...	Ditto ...
32	113—	9	R 175·5 ·87	Ditto ...	Ditto, but date 113—
33	1—	10	R 172·8 ·86	Ditto ..	Ditto, but date 1—
34	1142	12	R 174·8 ·85	Ditto ...	Ditto, but date 1142
35	1144	14	R 174·9 ·86	Ditto ...	Ditto, but date 1144
36	114—	16	R 174·9 ·9	Ditto ...	Ditto, but date 114—
37	1147	17	R 175·1 ·87	Ditto ...	Ditto, but date 1147
38	1148	18	R 175·2 ·86	Ditto ...	Ditto, but date 1148
39	114—	19	R 175·6 ·89	Ditto ...	Ditto, but date 114—
40	11—	19	R 174·8 ·88	Ditto ...	Ditto, but date 11— above صاحب

Reverse.	Provenance	Reference and remarks.
As on No. 27, but regnal year 4	Presented by the Government of the United Provinces in 1913.	No. 2008, I. M. C.
Ditto ...	Ditto, in 1916	
Ditto, but regnal year 5	Ditto ...	No. 2021, I. M. C.
Ditto, but regnal year 9	Ditto.	
Ditto, but regnal year 10	Ditto.	
Ditto, but regnal year 11	Ditto, in 1915.	
Ditto, but regnal year 12	Ditto, in 1916.	
Ditto, but regnal year 13	Ditto, in 1915.	
Ditto, but regnal year 14	Ditto.	
Ditto, but regnal year 15	Ditto, in 1913.	
Ditto, but regnal year 19	Ditto.	
Ditto ..	Ditto, in 1915.	

Serial No.	Year.		Metal, weight and size.	Mint.	Obverse.
	Hijra.	Regnal.			
41	115—	21	Æ 175 ·85	Shahjahan- abad. <i>Daru-l-khila- fat.</i>	As on No. 39, but date 110—
42	1152	22	Æ 174 ·95	Ditto ...	Ditto, but date 1102
43	1153	23	Æ 173·9 ·97	Ditto ..	Ditto, but date 1102
44	115—	23	Æ 174·8 ·85	Ditto ...	Ditto, but date 110—
45	1155	24	Æ 174·3 ·86	Ditto ...	Ditto, but date 1102
46	115—	25	Æ 174·6 ·9	Ditto ...	Ditto, but date 110—
47	115—	26	Æ 173·2 ·91	Ditto ...	Ditto, but date 110—
48	1—	28	Æ 173·8 ·96	Ditto ...	Ditto, but date 1—
49	114—	14	Æ 175·1 ·95	?	As on No. 14, but date 110—
50	115—	27	177·85 ·7	?	Ditto, but date 110—



Reverse.	Provenance.	Reference and remarks.
As on No. 40 but regnal year ११	Presented by the Government of the United Provinces in 1915.	
Ditto, but regnal year ११	Presented by the Government of the Punjab in 1918.	
Ditto, but regnal year ११	Presented by the Government of the United Provinces in 1915.	
Ditto ...	Ditto, in 1913.	
Ditto, but regnal year ११	Ditto, in 1914.	
Ditto, but regnal year १०	Ditto, in 1915.	
Ditto, but regnal year १५	Ditto.	
Ditto, but regnal year १८	Ditto.	
As on No. 14, but regnal year ११ and mint name illegible.	Presented by the Government of Bombay in 1909.	
Ditto, but regnal year ११	Presented by the Government of the Central Provinces in 1911.	

Serial No.	Year.		Metal, weight and size.	Mint.	Obverse.
	Hijra.	Regnal.			

## XIII.—AHMAD SHAH

19	1167	6	R 172 ·86	Bareli ...	احمد شاه بهادر — بادشاه قاز ۷ ک سکه بهار
20	...	...	R 173·7 ·83	Imtiyazgadh (Adoni).	احمد شاه (?) بهادر عالم بن شاه بهادر ک ....
21	...	5	R 168·3 ·8	Katak ...	As on No. 19, but date missing.
22	1164	4	R 174·4 ·78	Muhammad- abad Bena- res.	Ditto, but date 1164 below ۱۱۶۴ in top line.
23	...	Ahd.	R 174·3 ·89	Sarhind	Ditto, in dotted border. Date missing.

Reverse.	Provenance.	Reference and remarks
----------	-------------	-----------------------

BAHADUR A.H. 1161—1167; A.D. 1748—1754.

<p>مانوس مہمذت 1 چلوس سنہ ۱۱۶۱ ضرب ہر</p>	<p>Presented by the Government of the United Provinces in 1910.</p>	<p>No. 2100, I.M.C</p>
---	---	------------------------

<p>مانوس مہمذت ... چلوس سنہ ۱۱۶۵ گدگد</p>	<p>...</p>	<p>No. 2104, I.M.C.</p>
---	------------	-------------------------

<p>مانوس مہمذت 0 سنہ چلوس ضرب گدگ</p>	<p>Presented by the Government of the Central Provinces in 1911.</p>	<p>No. 2111, I.M.C.</p>
---	--	-------------------------

<p>محمد آباد مہمذت ۳ چلوس سنہ مانوس ضرب بنارس</p>	<p>Presented by the Government of the United Provinces in 1914.</p>	<p>No. 2141, I.M.C.</p>
---	---	-------------------------

<p>As on No. 21, but mint and regnal year</p>	<p>Presented by the Government of the Central Provinces in 1911.</p>	<p>No. 2167, I.M.C.</p>
---	--	-------------------------

Serial No.	Year.		Metal, weight and size.	Mint.	Obverse.
	Hijra.	Regnal.			
24	...	Ahd	₹ 175·6 ·88	Shahjahan- abad <i>Daru- l-khilafat.</i>	As on No. 22, but date missing.
25	1162	2	₹ 174·8 ·89	Ditto ..	Ditto but date —۶۱ to left of ۳۲
26	1164	3	₹ 174·5 ·85	Ditto ..	Ditto, but date —۴
27	1164	4	₹ 174·5 ·89	Ditto ..	Ditto, but date ۱۱۴۴
28	1165	5	₹ 175 ·89	Ditto ...	Ditto, but date —۶۵
29	1166	6	₹ 174·5 ·85	Ditto ...	Ditto, but date —۶
30	1167	7	₹ 174·4 ·88	Ditto ...	Ditto, but date —۷

Reverse.	Provenance.	Reference and remarks.
<p>فہمہ چہا آباد دارالخطا شان ضرب جلوس مہمہنت مانوس سنہ احد</p>	Presented by the Government of the United Provinces in 1915.	No. 2169, I.M.C.
Ditto, but regnal year ۲	Ditto.	
Ditto, but regnal year ۳	Ditto.	
Ditto, but regnal year ۴	Presented by the Government of Bombay in 1912.	
Ditto, but regnal year ۵	Presented by the Government of the United Provinces in 1915.	
Ditto, but regnal year ۶	Presented by the Government of the United Provinces in 1913.	
Ditto, but regnal year ۷	Presented by the Government of the United Provinces in 1915.	

Serial No.	Year.		Metal, weight and size.	Mint.	Obverse.
	Hijra.	Regnal.			

## XIV.—ALAM

A.H. 1167—1173;

13	..	3	<u>R</u> 194.6 .75	Allahabad	عالم گیزے بادشاہ غازی ک سکہ مبارک
14	...	...	<u>R</u> 175.3 .84	Aurang-nagar.	عالم گیزے قہر عزیز الدین حسب ..
15	116—	Ahd.	<u>R</u> 171.5 .85	Bareli ...	114 عالم گیزے بادشاہ غازی ک سکہ مبارک
16	11—	2	<u>R</u> 171.4 .86	Ditto ...	Ditto, but date 11—
17	11—	3	<u>R</u> 171.2 .86	Ditto ...	Ditto, but date 11—
18	1172	5	<u>R</u> 170.3 .89	Ditto ...	Ditto, but date 1172
19	117—	6	<u>R</u> 171.9 .85	Ditto ...	Ditto, but date 117—
20	...	1	<u>R</u> 170.5 .74	Imtiyazgadh (Adoni).	عالم گیزے سکہ زد عزیز الدین نے ساحہ پورا

Reverse.	Provenance.	Reference and remarks.
----------	-------------	------------------------

## GIR II.

A.D. 1754—1759.

<p>مانوس میمنت ۳ جلوس سنه ضرب الہ آباد</p>	<p>Presented by the Government of the Central Provinces in 1914.</p>	<p>No. 2195, I.M.C. Specimen has ring attached.</p>
<p>مانوس میمنت سنه جلوس ضرب اورنگ نگر</p>	<p>Presented by the B.B.R.A.S. in 1915.</p>	<p>Struck by some Native State in the name of Alamgir II.</p>
<p>مانوس میمنت ۱ جلوس سنه ۱۷۵۷ ضرب ۲</p>	<p>Presented by the Government of the United Provinces in 1910.</p>	<p>No. 2210, I.M.C.</p>
<p>Ditto, but regnal year. ۲</p>	<p>Ditto.</p>	
<p>Ditto, but regnal year ۳</p>	<p>Ditto.</p>	
<p>Ditto, but regnal year ۵</p>	<p>Ditto.</p>	
<p>Ditto, but regnal year ۶</p>	<p>Ditto.</p>	
<p>Ditto, but mint and regnal year ۱. استیاز گہ</p>	<p>Presented by the Government of Madras in 1913.</p>	<p>No. 2219, I.M.C.</p>

Serial No.	Year.		Metal, weight and size.	Mint.	Obverse.
	Hijra.	Regnal.			
21	1170	4	₹ 174 ·85	Shahjahan- abad. Daru l-khilafat.	عالمگور غاز بادشاه شاه عزیز الدین ۱۱۷۰ [۸۱] سہ ہندو تاجاں ۱۱۷۰ و ۱۱۷۱ [۸۲] ژن ہر ہفت [کشور]
22	1172	6	₹ 175·5 ·86	Ditto ...	Ditto, but date 1172
23	1173	6	₹ 175·2 ·83	Ditto ...	Ditto, but date 1173
24	1167	Ahd.	₹ 175 ·85	Ditto ...	۱۱۶۷ عام گور بادشاه غز ک سکہ سہار

## SHAH JAHAN III.

1	...	Ahd.	₹ 175·2 ·85	Shahjahan- abad.	شاه جہاں بادشاه غز
---	-----	------	-------------------	---------------------	-----------------------



Reverse.	Provenance.	Reference and remarks.
<p>[ خلد الله سلطانہ ]            دارالخلافتہ شاہ جہاں آباد            ضرب            چاروس مہینت مانوس            ۴            سنہ</p>	<p>Presented by the Government of the United Provinces in 1913.</p>	<p>No. 2254, I.M.C.</p>
<p>Ditto, but regnal year ۶</p>	<p>Ditto.</p>	
<p>Ditto, but regnal year ۶</p>	<p>Ditto.</p>	
<p>Ditto, but regnal year احد</p>	<p>Presented by the Government of the United Provinces in 1915.</p>	

A.H. 1173-1174 ; A.D. 1759-1760.

<p>[ فة جہا آباد ]            دارالخلافتہ شاہ جہاں آباد            ضرب            چاروس مہینت مانوس            سنہ احد</p>	<p>Presented by the Government of the United Provinces in 1913.</p>	<p>It seems doubtful whether this is not a coin of Shah Jahan II.</p>
--	---	---

Serial No.	Year.		Metal, weight and size.	Mint.	Obverse.
	Hijra.	Regnal.			

## XV.—SHAH ALAM II.

24	...	7	Al 167.6 .78	? Benares...	شاه عالم باد شاه غاز سکه مبارک
25	1184	21	Al 178.0 1.07	Ahmadnagar (Farrukha- bad.)	الله محمد شاه عالم باد شاه از فضل حامی دین 1192 سکه زد بر هفت کشور
26	1196	22	Al 172.4 1.1	Ditto ...	Ditto, but date 1196 ...
27	1196	23	Al 174.1 1.09	Ditto ..	Ditto, in dotted circle...
28	1197	23	Al 171.4 1.05	Ditto ..	Ditto, but date 1197 ...
29	1197	24	Al 171.3 1.03	Ditto ...	Ditto, but dotted border
30	1198	24	Al 171.5 1.02	Ditto ...	Ditto, but date 1198 ...
31	1198	25	Al 172.3 1.05	Ditto ...	Ditto. Arrowhead in می

Reverse.	Provenance.	Reference and remarks.
----------	-------------	------------------------

A.H. 1173—1221; A.D. 1759—1806.

<p>مانوس مہمیت ۷ سنہ جلوس ضوب بنارس</p> <p>مانوس مہمیت سنہ ۲۱ جلوس ضوب احمد نگر فرخ آباد</p>	<p>Presented by the Government of the United Provinces in 1917.</p>	<p>No. 2285, I.M.C.</p>
<p>Ditto, but regnal year ۲۲</p>		
<p>Ditto, but regnal year ۲۳</p>	<p>Presented by the Government of the United Provinces in 1917.</p>	
<p>Ditto ...</p>	<p>Presented by the Government of the United Provinces in 1911.</p>	
<p>Ditto, but regnal year ۲۴ ...</p>	<p>Ditto.</p>	
<p>Ditto ...</p>	<p>Ditto.</p>	
<p>Ditto, but regnal year ۲۵</p>	<p>Ditto.</p>	

Serial No.	Year.		Metal weight and size.	Mint.	Obverse.
	Hijra.	Regnal.			
32	1198	25	R 172.7 1.05	Abmadnagar (Farrukhabad.)	As on No. 30. Cross in می
33	1199	27	R 172.7 1.04	Ditto ...	Ditto, but date 1199
34	1205	31	R 172.6 1.04	Ditto ...	Ditto, but date 1205
35	1206	31	R 171.9 1.03	Ditto ...	Ditto, but date 1206 Cross in می
36	1207	31	R 170.9 1.05	Ditto ...	Ditto, but date 1207 Cross in می
37	1208	31	R 171.1 1.06	Ditto ...	Ditto, but date - 8 ...
38	1209	31	R 171.9 1.03	Ditto ...	Ditto, but date - 9 ...
39	1211	31	R 171 .99	Ditto ...	Ditto, but date 1211 ...
40	1212	31	R 170.9 1.05	Ditto ...	Ditto, but date 1212 ...
41	1212	39	R 169.6 1.	Ditto ...	Ditto, but date 1212 ..

Reverse.	Provenance.	Reference and remarks.
As on No. 25, but regnal year ୧୦	Presented by the Government of the United Provinces in 1911.	
Ditto, but regnal year ୧୮	Ditto.	
Ditto, but regnal year ୧୮	Presented by the Government of the United Provinces in 1917.	
Ditto ...	Ditto.	
Ditto ...	Ditto.	
Ditto ...	Ditto.	
Ditto ...	Ditto.	
Ditto ...	Ditto.	
Ditto ...	Presented by the Government of the United Provinces in 1911.	
Ditto ...	Presented by the Government of the United Provinces in 1917.	
Ditto, but regnal year ୧୯ and cross over ୧୯	...	

Serial No.	Year.		Metal, weight and size.	Mint.	Obverso.
	Hijra.	Rognal.			
42	1213	39	₹ 170·8 ·99	Ahmadabad (Farrukha- bad.)	As on No. 40, but date ۱۲۱۳
43	1214	39	₹ 171·2 ·99	Ditto ...	Ditto, but date ۱۲۱۴ and dotted border.
44	1215	39	₹ 107·3 1	Ditto ...	Ditto, but date ۱۲۱۵ ...
45	1216	39	₹ 171·2 ·99	Ditto ...	Ditto, but date ۱۲۱۶ ..
46	1218	39	₹ 168·7 ·97	Ditto ...	Ditto, but date ۱۲۱۸ ...
47	1219	39	₹ 170·1 ·95	Ditto ...	Ditto, but date ۱۲۱۹ ..
48	1220	39	₹ 171·1 ·98	Ditto ...	Ditto, but date ۱۲۲۰ ...
49	1191	18	₹ 170·9 ·75	Allahabad	[ الله ] حامی دین [ محمد ] شاه سایه فضل عالم بادشاه سکه ۱۱۹۱ .....
50	1192	18	₹ 171·8 ·82	Ditto ...	Ditto, but date ۱۱۹۲ and below زند پر هفت کشور

Reverse.	Provenance.	Reference and remarks.
As on No. 41, but regnal year ۳۹	...	
Ditto ...	...	
Ditto ...	Presented by the Government of the United Provinces in 1911.	
Ditto ...	Presented by the Government of the United Provinces in 1909.	
Ditto ...	Presented by the Government of the United Provinces in 1911.	
Ditto. Arrowhead above سله	Ditto.	
Ditto ...	Ditto.	
مانوس مومنت سنه ۱۸ جلوس ضرب الہ آباد	Presented by the Government of the United Provinces in 1916.	
Ditto ...	Ditto.	

Serial No.	Year.		Metal, weight and size.	Mint.	Obverse.
	Hijra.	Regnal.			
51	1192	19	R 168.6 .81	Allahabad	As on No. 50.
52	...	21	R 173.1 .88	Ditto ..	Ditto, but date missing.
53	1199	24	R 173.9 .9	Arkat ...	Ditto, but شاه in middle and not at end of third line and date — 99
54	...	25	R 174 .96	Ditto ...	Ditto, but date missing
55	...	26	R 175.7 .92	Ditto ...	Ditto ... ..
56	...	27	R 170.9 .91	Ditto ...	Ditto ... ..
57	...	28	R 177.1 .92	Ditto ...	Ditto ... ..
58	...	30	R 174.9 .88	Ditto ...	Ditto ... ..
59	...	31	R 173.3 .94	Ditto ...	Ditto ... ..
60	120—	35	R 170.9 .87	Asafabad (Bareli.)	الله محمد شاه عالم بادشاهه صاحب قران نا سکه ۱۲۰ جا میں دہن
61	120—	35	R 171.8 .94	Ditto ...	Ditto ... ..



Reverse.	Provenance.	Reference and remarks.
As on No. 50, but regnal year 19	Presented by the Government of the United Provinces in 1916.	
Ditto, but regnal year 21	Ditto.	
Ditto, but mint $\text{کات}$ and regnal year 12	Presented by the Madras museum in 1915.	
Ditto, but regnal year 20	Ditto.	
Ditto, but regnal year 26	Ditto.	
Ditto, but regnal year 27	Ditto.	
Ditto, but regnal year 28	Ditto in 1917.	
Ditto, but regnal year 30	Presented by the Madras Museum in 1915.	
Ditto, but regnal year 31	Ditto in 1917.	
<p style="text-align: center;">                     مانوس                      مہمانت                      چاروس سنہ ۳۵                      آصف آباد بدیلے                      Crescent in <math>\text{س}</math> of <math>\text{چاروس}</math> </p>		
Ditto, but swastika in $\text{س}$ of $\text{چاروس}$ and fish to left.		

Serial No.	Year.		Metal, weight and size.	Mint.	Obverse.
	Hijra.	Regnal.			
62	1208	31	AR 170.8 .97	Bareli Qila	As on No. 61, but date 1208 and dotted border.
63	1209	31	AR 172.2 .88	Ditto ...	Ditto, but date 1209 and dotted border.
64	1209	35	AR 170.9 .88	Ditto ..	Ditto, but no border.
65	1211	36	AR 170.8 .87	Ditto ...	Ditto, but date 1211 and dotted border.
66	1212	37	AR 170.7 .87	Ditto ...	Ditto, but date 1212 and dotted border.
67	1213	37	AR 168.9 .96	Ditto ...	Ditto, but date 1213 and dotted border.
68	1214	37	AR 171.1 .93	Ditto ...	Ditto, but date 1214
69	1215	37	AR 170.4 .96	Ditto ...	Ditto, but date 1215 and dotted border.
70	1215	37	AR 171.7 .86	Ditto ...	Ditto, but date 1215 ...

Reverse.	Provenance.	Reference and remarks.
<p>ضرب بیلی قطعہ مانوس مریدنت چلوس سنہ ۳۱ Fish above.</p>	...	
<p>Ditto, but regnal year ۳۱</p>	...	
<p>Ditto, but regnal year ۳۵</p>	...	
<p>Ditto, but regnal year ۳۶</p>	...	
<p>Ditto, but regnal year ۳۷</p>	...	
<p>Ditto ...</p>	Presented by the Government of the United Pro- vinces in 1911.	
<p>Ditto ...</p>	Ditto.	
<p>Ditto, but ۴ in س of چلوس</p>	Ditto.	
<p>Ditto, but cresent in س of چلوس</p>	...	

Serial No.	Year.		Metal, weight and size.	Mint.	Obverse.
	Hijra.	Regnal.			
71	1216	37	₹ 170·9 ·9	Bareli, Qita	As on No. 70. Date 1214
72	1216	37	₹ 169·7 ·88	Ditto ..	Ditto ...
73	1217	37	₹ 169·7 ·85	Ditto ...	Ditto. Date 1214 ...
74	1218	37	₹ 169·8 ·84	Ditto ...	Ditto. Date 1214 ...
75	1219	37	₹ 169·7 ·84	Ditto ...	Ditto. Date 1219 ...
76	1220	37	₹ 169·5 ·85	Ditto ...	Ditto. Date 1220 ...
77	...	14	₹ 174·1 ·77	Chatarpur	الله محمد شاه عالم باد شاه Sun flower after عالم ...
78	...	16	₹ 174·2 ·76	Ditto ...	Ditto ...

Reverse.	Provenance.	Reference and remarks.
As on No. 70 but crescent in چلوس of س	...	
Ditto, but comma in س of چلوس	Presented by the Govern- ment of the United Prov- inces in 1911.	
Ditto ditto.	Ditto.	
Ditto ditto.	Ditto.	
Ditto ditto.	Ditto.	
Ditto ditto.	Ditto.	
سنہ ۱۴ چلوس ضرب چتوڑ	Presented by the Govern- ment of the Central Prov- inces in 1911.	
Ditto, but regnal year 17 ...	Ditto.	

Serial No.	Year.		Metal, weight and size.	Mint.	Obverse.
	Hijra.	Regnal.			
79	1176	4	R 173·3 ·9	Maha-Indrapur (Bharatpur.)	الله محمد شاه عالم شاه از فضل حامدین داد سکه زد بر هفت کشور
80	1185	14	R 172·9 ·89	Ditto ...	Ditto, but date 1185 ...
81	1186	14	R 173·1 89	Ditto ...	Ditto, but date 1186
82	118-	15	R 172·6 ·9	Ditto ...	Ditto, but date 118 -
83	1-	16	R 172 ·89	Ditto ...	Ditto, but date 1 -
84	1195	$\frac{17}{23}$	R 172·8 ·97	Muhammabad. Benares ...	[الله] حامی دین شاه [عالم] فضل شاه عالم بان شاه سکه 1195 زد بر هفت کشور
85	1196	$\frac{17}{24}$	R 174·7 ·92	Ditto ...	Ditto, but date 1196 ...
86	1198	$\frac{17}{26}$	R 174 ·95	Ditto ...	Ditto, but date 1198 ...
87	1201	$\frac{26}{26}$	R 170·9 ·88	Ditto ...	[الله] حامی دین شاه [عالم] فضل 1201 کشور سکه 26 بر هفت

Reverse.	Provenance.	Reference and remarks.
<p>سہ ماہی از دہلی پور ضرب جلوس مہینت ماہوس ۲ سنہ</p>	...	
Ditto, but regnal year ۱۴ ...	...	
Ditto	...	
Ditto, but regnal year ۱۵	...	
Ditto, but regnal year ۱۶	...	
<p>محمد آباد مہینت ۱۷ جلوس سنہ ماہوس ۲۳ ضرب بھارس</p>	Presented by the Government of the United Provinces in 1916.	
Ditto, but regnal year $\frac{17}{23}$	Ditto.	
Ditto, but regnal year $\frac{17}{23}$	Ditto.	
Ditto, but regnal year ۲۶	Ditto, in 1913.	

Serial No.	Year.		Metal, weight and size.	Mint.	Obverse.
	Hijra.	Regnal.			
88	1202	26	AR 172·6 ·88	Muhammad- abad. Benares ...	As on No. 87, but date 1121
89	1203	26	AR 171·7 ·88	Ditto ...	Inscription not fully deci- phered. Date 1121
90	1204	26	AR 170·9 ·88	Ditto ...	As on No. 88, but date 1121
91	1206	26	AR 172·3 ·90	Ditto ...	Ditto, but date 1124 ...
92	1208	26	AR 170·5 ·86	Ditto ...	Ditto, but date 1128 ...
93	1200	17 36	AR 175·4 ·92	Ditto ...	As on No. 84, but date 1129
94	1209	26	AR 171·8 ·88	Ditto ...	As on No. 92, but date 1124
95	1212	26	AR 171·6 ·85	Ditto ...	Ditto, but date 1121
96	1212	17 39	AR 173·8 ·95	Ditto ...	As on No. 94, but date 1121
97	1212	17 40	AR 174·1 ·99	Ditto ...	Ditto.
98	1213	17 41	AR 173·8 ·94	Ditto ...	Ditto, but date 1121



Reverse.	Provenance.	Reference and remarks.
As on No. 87	Presented by the Government of the United Provinces in 1917	
Ditto	Ditto, in 1915	For use in Oudh, on authority of donor.
Ditto	Ditto, in 1913	
Ditto	Ditto	
Ditto	Ditto, in 1915.	
Ditto, but regnal year $\frac{1V}{P4}$	Ditto, in 1916.	
Ditto, but regnal year 14	Ditto, in 1915.	
Ditto	Ditto, in 1913.	
Ditto, but regnal year $\frac{1V}{P9}$	Ditto, in 1916.	
Ditto, but regnal year $\frac{1V}{P2}$	Ditto.	
Ditto, but regnal year $\frac{1V}{P1}$	Ditto.	

Serial No.	Year.		Metal, weight and size.	Mint.	Obverse.
	Hijra	Regnal.			
99	1214	$\frac{17}{42}$	R 174.4 .96	Muhammad- abad. Benares.	As on No. 98, but date 1111
100	1215	$\frac{17}{43}$	R 174.7 .95	Ditto ..	Ditto, but date 1110
101	1216	26	R 169.7 .83	Ditto ...	Ditto, as on No. 87, but date 1111
102	1216	$\frac{17}{44}$	R 174.5 .91	Ditto ...	As on No. 101, but date 1111
103	1217	$\frac{17}{45}$	R 175.1 .94	Ditto ...	Ditto, but date 1111
104	1218	26	R 172.4 .88	Ditto ...	As on No. 102, but date 1111
105	1218	$\frac{17}{45}$	R 176.3 .89	Ditto ...	As on No. 104, but date 1111
106	1218	$\frac{17}{46}$	R 173.5 .88	Ditto ...	Ditto.
107	1219	$\frac{17}{46}$	R 173.6 .91	Ditto ...	Ditto, but date 1111
108	1220	$\frac{17}{48}$	R 174 .89	Ditto ...	Ditto, but date 1111
109	1221	$\frac{17}{48}$	R 174.9 .89	Ditto ...	Ditto, but date 1111

Reverso.	Provenance.	Reference and remarks.
As on No. 98, but regnal year $\frac{1V}{P\bar{P}}$	Presented by the Government of the United Provinces in 1916.	
Ditto, but regnal year $\frac{1V}{P\bar{P}}$	Ditto.	
As on No. 87 ...	Ditto, in 1913.	
As on No. 101, but regnal year $\frac{1V}{P\bar{P}}$	Ditto, in 1916.	
Ditto, but regnal year $\frac{1V}{P\bar{O}}$	Ditto.	
As on No. 102 ...	Ditto, in 1913.	
As on No. 104 ...	Ditto, in 1916.	
Ditto, but regnal year $\frac{1V}{P\bar{V}}$	Ditto.	
Ditto ...	Ditto.	
Ditto, but regnal year $\frac{1V}{P\bar{\Lambda}}$	Ditto.	
Ditto ...	Ditto.	

Serial No.	Year.		Metal, weight and size.	Mint.	Obverse.
	Hijra.	Regnal			
110	1221	$\frac{17}{49}$	R 175.7 .88	Muhammad abad. Benares.	As on No. 109.
111	1222	$\frac{17}{49}$	R 174.9 .89	Ditto ...	Ditto, but date ۱۲۲۲
112	1224	$\frac{17}{49}$	R 174.1 .91	Ditto ...	Ditto, but date ۱۲۲۳
113	1225	$\frac{17}{49}$	R 175.1 .90	Ditto ..	Ditto, but date ۱۲۲۵
114	1228	$\frac{17}{49}$	R 175.1 .88	Ditto ...	Ditto, but date ۱۲۲۶
115	1228	$\frac{17}{49}$	R 175 .85	Ditto ...	Ditto, but date ۱۲۲۸
116	1229	26	R 173.1 .85	Ditto ...	<p>الله محمد باد</p> <p>سایه حامی دین شایه عالم</p> <p>کشور ۱۲۲۹</p>
117	1234	26	R 171.5 .88	Ditto ..	As on No. 104 but date ۱۲۳۳

Reverse.	Provenance.	Reference and remarks.
As on No. 109, but regnal year $\frac{1}{4}$	Presented by the Government of the United Provinces in 1916.	
Ditto ... ..	Ditto.	
Ditto ... ..	Ditto, in 1913.	
Ditto ... ..	Ditto.	
Ditto ... ..	Ditto, in 1916.	
Ditto ... ..	Ditto, in 1914.	
As on No. 104, but mint name doubtful.	Ditto, in 1915.	For use in Oudh, on authority of donor. Reading doubtful.
As on No. 104 ... ..	Ditto, in 1913.	

Serial No.	Year.		Metal, weight and size.	Mint.	Obverse.
	Hijra	Regnal.			
118	...	23	R 172.2 .90	Muhammad- abad Benares.	حاسى دین شاه عالم لفظ کشور زد بر هفت از س
119	...	24	R 172.1 .95	Ditto ...	Ditto ...
120	...	25	R 172.5 .91	Ditto ...	Ditto ...
121	...	26	R 172.7 .92	Ditto ...	Ditto ..
122	-7	33	R 172.1 .85	Najibabad	As on No. 79, but date — v
123	12 -	30	R 171.7 .90	?	Ditto, but date ۱۲ —
124	...	...	R 169.4 .90	?	شاه عالم پاد شاه غاز

Reverse.	Provenance.	Reference and remarks.
As on No. 84, but regnal year ۲۲	Presented by the Government of the United Provinces in 1917.	
Ditto, but regnal year ۲۲	Ditto.	
Ditto, but regnal year ۲۵	Ditto.	
Ditto, but regnal year ۲۶	Ditto.	
As on No. 79, but mint <span>جھب آباد</span> and regnal year ۲۳	...	
Ditto, but mint <span>(?) بنارس</span> and regnal year ۳۰	Presented by the Government of the United Provinces in 1913.	Possibly of mint Benares.
<p><span>مانوس</span>  <span>میدنت</span>  <span>چلوس</span>  <span>ضرب</span>  <span>.....</span></p> <p>۷۱ in <span>چلوس</span> of <span>س</span></p>	Presented by the Government of the Central Provinces in 1915.	

Serial No.	Year.		Metal, weight and size.	Mint.	Obverse.
	Hijra.	Regnal.			
125	...	...	R 171.2 .84	?	..... شاه عالم .....
126	—8	25	R 171.6 .90	Sagar, Ra- vishnagar.	الله محمد شاه عالم باد شاه سایه فضل حاسی دین ۸ — .....
127	...	27	R 171.1 .84	Ditto ...	Ditto, but no date ...
128	..	28	R 171.1 .85	Ditto ..	Ditto, but no date...
129	122—	5	R 180.5 .87	Ahmadabad (?)	— ۱۲۲ شاه عالم — پادشاه .....



Reverse.	Provenance.	Reference and remarks.
<p>مانوس مہمیت چلوس ضرب</p> <p>Cross in <sup>س</sup> of <sup>س</sup> چلوس</p>	<p>Presented by the Government of the Central Provinces in 1915.</p>	
<p>مانوس مہمیت ۲۵ سنہ چلوس ضرب رشن نگر - ساگر</p>	<p>Ditto.</p>	
<p>Ditto, but regnal year ۲۷</p>	<p>Ditto.</p>	
<p>Ditto, but regnal year ۲۸</p>	<p>Ditto.</p>	
<p>مانوس مہمیت ۵ سنہ چلوس .....</p>	<p>Presented by the B. B. R. A. S. in 1916.</p>	<p>Attributed to Akbar 11 by donor.</p>

Serial No.	Year.		Metal, weight and size.	Mint.	Obverse.
	Hijra.	Regnal.			
1	122—	1—	AR 180·1 ·91	Ahmadabad	۱۲۲۰ اکبر شاه پادشاه غازی کی سکه سیمار
2	12—	...	AR 179·3 ·86	Ditto ...	Ditto, but date 12—
3	12—	11	AR 180·7 ·87	Ditto ...	Ditto.
4	1—	...	AR 179·3 ·9	Ditto ...	Ditto, but date 1—
5	1270	38	AR 171 ·83	Orocha ...	Inscription not deciphered.
6	1226	5	Æ 175·4 ·75	Shahjahan- abad.	شاه اکبر شا فلوس ۲۶
7	1233	12	Æ 178·1 ·79	Ditto ..	Ditto, but date — ۳۳

## XVI.—MUHAMMAD

A. H. 1221—1253

Reverse.	Provenance	Reference and remarks.
----------	------------	------------------------

## AKBAR II.

A.D. 1806—1837.

<p>مہاروس مہمذت ۱- سنہ حلوس ضرب احمدآباد</p>	<p>Presented by the B. B. R. A. S in 1916.</p>	
<p>Ditto, but regnal year missing.</p>	<p>Ditto.</p>	
<p>Ditto, but regnal year 11 (?)</p>	<p>Ditto.</p>	
<p>Ditto, but regnal year missing.</p>	<p>Ditto.</p>	
<p>Inscription not deciphered.</p>	<p>Presented by the Government of the Central Pro- vinces in 1916.</p>	<p>Mint on authority of donor.</p>
<p>آباد چہارہ شاہ ضرب ۵۰</p>	<p>Presented by the Archæological Survey of India in 1917.</p>	<p>Inscription frag- mentary. No. 2512 I.M.C.</p>
<p>Ditto, but regnal year ۱۲</p>	<p>Ditto ...</p>	<p>Ditto.</p>

Serial No.	Year.		Metal, weight, and size.	Mint.	Obverse.
	Hijra.	Regnal.			

## AFSHARIS.

1	1156	...	AR 177.3 .95	Ispahan ...	Undeciphered inscription.  Persian
---	------	-----	--------------------	-------------	---

## SHAH

2	...	...	AR 178.5 .9	Mashad Ma- kaddus.	Undeciphered Persian in- scription in a circle.
---	-----	-----	-------------------	-----------------------	--

## DURRANIS

3	1166	5	AR 176.8 .83	Multan ...	احمد پادشاه پرستم د ۱۱۶۶
---	------	---	--------------------	------------	-----------------------------

Reverse.	Provenance.	Reference and remarks.
----------	-------------	------------------------

NADIR SHAH.

In a small circle with a broad plain area outside.

صوبہ  
دارالسلطنہ  
۱۱۵۶ ضرب

Found in Larkhana district (Sind) and presented by the Bombay Government in 1912.

RUKH.

In a small circle with a broad plain area outside.

مقدس  
مشهد  
ضرب

Found in Larkhana district (Sind) and presented by the Bombay Government in 1912.

AHMAD SHAH.

مانوس  
مہمات  
سنہ ۵ جلوس  
ضرب  
ملتان

Ditto ...

Inscription on obverse not fully deciphered.

Serial No.	Year.		Metal, weight and size.	Mint.	Obverse.
	Hijra.	Regnal.			

## SECTION III—EAST INDIA

19	1172	6	R 178.1 1.1	Arkat	1172 عزیز الدین عالم گور بادشاہ غازی سکہ مبارک
20	1172	6	R 89.9 .88	Ditto ..	Ditto
21	1172	6	R 89.9 .86	Ditto ...	Ditto
22	1172	6	R 180.7 1.04	Ditto ...	Ditto
23	1207	26	R 171.8 .85	Muhammad- abad, Bena- res.	اللہ محمدی شاہ عالم بادشاہ سکہ ۱۲۰۷ زید جا دین فضل کشور
24	1211	26	R 172.5 .85	Ditto ...	Ditto, but date ۱۲۱۱
25	1213	26	R 171 .85	Ditto ...	Ditto, but date ۱۲۱۳
26	1214	26	R 171.8 .85	Ditto ...	Ditto, but date ۱۲۱۴
27	1217	26	R 172 .89	Ditto ...	Ditto, but date ۱۲۱۷

Reverse.	Provenance.	Reference and remarks.
----------	-------------	------------------------

## COMPANY.

<p>مراٹوس مہمندت ۶ سنہ چلووس ضرب ارکات</p>	<p>Presented by the Governme n t of Madras in 1910.</p>	<p>Milling between plain borders.</p>
<p>Ditto</p>	<p>Ditto</p>	<p>Half rupee. Straight milling.</p>
<p>Ditto</p>	<p>Ditto</p>	<p>Half-rupee. Milling between plain bor- ders.</p>
<p>Ditto</p>	<p>Ditto</p>	<p>Straight milling.</p>
<p>محمداآباد مہمندت چلووس سنہ ۲۶ ضرب بفارس</p>	<p>Presented by the Governm e n t of the United Provinces in 1912.</p>	
<p>Ditto</p>	<p>Ditto.</p>	
<p>Ditto</p>	<p>Ditto.</p>	
<p>Ditto</p>	<p>Ditto.</p>	
<p>Ditto</p>	<p>Ditto.</p>	
<p>Ditto</p>	<p>Ditto.</p>	

Serial No.	Year.		Metal, weight, and size.	Mint.	Obverse.
	Hijra.	Regnal.			
28	1210	26	R 171.8 .85	Muhammad abad Ben ares.	As on No. 23, but date 1219
29	1220	26	R 172 .83	Ditto	Ditto, but date 1220
30	1221	26	R 172.2 .83	Ditto ...	Ditto, but date 1221
31	1222	26	R 171.8 .91	Ditto ...	Ditto, but date 1222
32	1223	26	R 172.5 .88	Ditto ...	Ditto, but date 1223
33	1224	26	R 171.5 .86	Ditto ...	Ditto, but date 1224
34	1225	26	R 171.3 .9	Ditto ...	Ditto, but date 1225
35	1226	26	R 171.7 .88	Ditto ...	Ditto, but date 1226
36	1227	26	R 172.1 .9	Ditto ...	Ditto, but date 1227
37	1228	26	R 171.3 .85	Ditto ...	Ditto, but date 1228



Reverse.	Provenance.	Reference and remarks.
As on No. 23 ... ..	Presented by the Government of the United Provinces in 1912.	
Ditto ... ..	Ditto.	
Ditto, but spray to right of ११	Ditto.	
Ditto ... ..	Ditto.	
Ditto .. ..	Ditto.	
Ditto, but trefoil to right of ११	Ditto.	
Ditto, but spray to right of ११	Ditto.	
Ditto ... ..	Ditto.	
Ditto ... ..	Ditto.	
Ditto, but trefoil to right of ११	Ditto.	

Serial No.	Year.		Metal, weight and size.	Mint.	Obverse.
	Hijra.	Regnal.			
38	1228	26	R 171.6 .83	Muhammad- abad, Benares.	As on No 23, but date ۱۲۲۸
39	1232	26	R 170.8 .83	Ditto ...	Ditto, but date ۱۲۳۲
40	1233	26	R 171.7 .83	Ditto ...	Ditto, but date ۱۲۳۳
41	...	26	R 171.9 .88	Ditto ...	Ditto, but no date ...
42	1226	$\frac{17}{49}$	R 174.5 .89	Ditto ..	Ditto, but date ۱۲۲۶
43	...	...	R 184 .71	Surat	شاه عالم بادشاه غازي
44	...	46	R 177.5 .73	Ditto ...	Fragmentary ...

SECTION V.—  
PROBABLY OF SAYAJI

4	123—	24	R 176.8 .85	...	بادشاه غازي ۱۲۳ .....
5	125—	38	R 88.7 .65	...	Ditto, but date ۱۲۵- ...

Reverse.	Provenance.	Reference and remarks.
As on No. 23, but spray to right of १५	Presented by the Government of the United Provinces in 1910.	
Ditto, but trofoil to right of १५	Presented by the Government of the United Provinces in 1912.	
Ditto, but spray to right of १५	Ditto.	
Ditto, but trofoil to right of १५	Presented by the Government of the United Provinces in 1910.	
Ditto, but regnal year $\frac{17}{39}$	Presented by the Government of Behar and Orissa in 1912.	No. 2421 I.M.C.
1825 <span style="font-size: small;">چلوس</span> English figures on raised label Fragmentary ...	Presented by the Government of Bombay in 1909. Ditto.	
BARODA STATE. RAO GAIKWAR.		
<span style="font-size: small;">ماٹوس مومنت سنہ ۲۲ چلوس</span> In the middle, a sword. To the right, 'Sa' in Nagri. Ditto, but fragmentary, and regnal year ۳۸	Presented by the Government of Bombay in 1912.  Ditto.	

Serial No.	Year.		Metal, weight and size.	Mint	Obverse.
	Hijra.	Regnal.			

## SECTION IX.—NATIVE STATES

4	...	...	₹ 172·2 ·78	...	Fragmentary Persian legend.
5	1245	...	₹ 172·2 ·73	...	Fragmentary Persian legend. Also 'go' in Nagri.
6	..	..	₹ 170·8 ·77	...	Fragmentary Persian legend.
7	...	...	₹ 170 ·68	...	Ditto ...
8	...	...	₹ 169·5 ·7	...	Ditto ...
9	1211	38	₹ 173·3 ·8	...	Ditto, but date 1211
10	1243	...	₹ 173·3 ·87	...	Ditto, but date 1243 in Marathi figures.
11	...	...	₹ 35·1 ·52	...	Fragmentary Persian legend.
12	...	29	₹ 172 ·82	...	شاه عالم بادشاہ

## UNASSIGNED COINS.

333

Reverse.	Provenance.	Reference and remarks.
----------	-------------	------------------------

## UNASSIGNED COINS.

Fragmentary Persian legend and symbol of <i>Ankrush</i> .	Presented by the Bombay Government in 1909.	
Fragmentary Persian legend and date ۱۲۲۰	Ditto ...	Perhaps of Chitor.
Fragmentary legend and date 1819 in English figures.	Ditto.	
Fragmentary legend ...	Ditto.	
Ditto ...	Ditto.	
Ditto, but regnal year ۲۸	...	
Ditto, but no regnal year.	Presented by the Bombay Government in 1909.	Perhaps of the "Peishwas."
Fragmentary Persian legend with English letter P.	Presented by the Madras Government in 1910.	
Fragmentary Persian legend with regnal year ۲۹	Presented by the Bombay Government in 1912.	

Serial No.	Year.		Metal, weight and size.	Mint.	Obverse.
	Hijra.	Regnal.			
13	...	24	R 172·6 ·85	...	شاه عالم باد شاه
14	..	...	R 174·3 ·8	...	شاه عالم بادشاه غازي سکه مبارک
15	...	...	A 9·3 ·4	..	In a circle of dots ..  (احمد شاہ) (السلطان)
16	...	...	R 174 ·82	...	Fragmentary Persian legend.
17	...	...	R 172·9 ·85	...	Ditto ..

## SECTION X.—COINS

7	1885 actual year [18]95.	...	R 170·8 ·91	Sri (Amritsar).	شاه نانک صاحب 90 فلمس تیغ گوردین سنگھ نفل سکه زن دو عالم ساخت
---	-----------------------------------	-----	-------------------	--------------------	---

Reverse.	Provenance.	Reference and remarks.
<p>مانوس مہمنت ۲۲ جلوس ضرب</p> <p>مانوس مہمنت سنہ جلوس ضرب</p>	<p>Presented by the Bombay Gov- ernment in 1912.</p> <p>Ditto.</p>	
<p>In a circle of dots ...</p> <p>السلطان العدل</p>	<p>Presented by the Madras Gov- ernment in 1913.</p>	
<p>Fragmentary Persian legend...</p> <p>Ditto, with spray and other symbols,</p>	<p>Presented by the B.B. R.A.S. in 1915.</p> <p>Ditto.</p>	

## OF THE SIKHS.

<p>سری ۱۸۸۵ ضرب</p> <p>leaf   ہخت اکال   مہمنت</p> <p>جلوس</p>	<p>...</p>	<p>Vide No. 6 of the Catalogue.</p>
--	------------	---

Serial No.	Year.		Metal, weight and size.	Mint.	Obverse.
	Hijra.	Regnal.			
1	...	...	AR 172·6 ·78	...	Sun-face, surrounded by Nagri inscription.
2	1290	...	AR 85·7 ·56	...	Sun-face, surrounded by fragmentry Persian inscription and date 1290
3	...	...	AR 42·8 ·43	...	Ditto, but no date ...
4	...	...	AR 21·3 ·30	...	Ditto ...
5	..	...	AR 170·2 1·14	...	Rust, surrounded by Nagri inscription.

## SECTION XI.—

## SECTION XII.—

## I.—GHAZI-U-D-DIN

1	1234	26	AR 171·3 1·04	Lucknow...	<p>شاد باد الله مستعد            حامي دين شاه عالم            فضل            سيل 1234            کشور            بر همت            که زد</p>
2	1235	Ahd	AR 167·8 1·01	Ditto ...	<p>از فضل ذو المنن            رب            غازی الدین حوذر عالی            1235            نسب شاه زمین            زد بر سیم دزر</p>



Reverso.	Provenance.	Reference and remarks.
----------	-------------	------------------------

## INDORE STATE.

In wreath ...	...	
<p style="text-align: center;">شاه غازی سکه مبارک اندور</p> Fragmentary Persian inscription.	...	
Ditto ...	...	
Ditto ...	...	
Rampant horse and bull with sun-face, etc. Inscription in Nagri, and below in English, <i>Indore</i> .	...	

## KINGS OF OUDH.

HAIDAR—A.H. 1234—1243; A.D. 1819—1827.

Arms of Oudh: two fishes facing one another enclose سنه ۲۶, and support a <i>kitar</i> , surmounted by a crown; a tiger on each side with head turned outwards, holding a flag, as supporters. Above arms	Presented by the Government of the United Provinces in 1912.	No. 1 at page 257, Vol. VIII, No. 6, Numismatic Supplement of the Journal of the Asiatic Society of Bengal.
<p style="text-align: center;">دار الامارة لكهنؤ مومنت</p> To right جلوس To left مانوس Beneath ضرب صوبه اوده	Ditto ...	Ditto, No. 2.
Ditto, but سنه احد	Ditto ...	Ditto, No. 2.

Serial No.	Year.		Metal, weight and size.	Mint.	Obverse.
	Hijra.	Regnal			
3	1236	2	₹ 172 1·05	Lucknow...	As on No. 2, but date 1234
4	1237	3	₹ 171·9 1·02	Ditto ...	Ditto, but date 1235
5	1238	4	₹ 171·4 ·95	Ditto ...	Ditto, but date 1238
6	1239	5	₹ 171·7 ·98	Ditto ...	Ditto, but date 1239
7	1241	7	₹ 169·7 ·9	Ditto ...	Ditto, but date 1241 ...
8	1242	8	₹ 170·6 ·89	Ditto ...	Ditto, but date 1242 ...
9	1234	26	₹ 182·8 ·91	Ditto ...	As on No. 1 ...
10	1235	Ahd.	₹ 180·4 ·9	Ditto ...	As on No. 2 ...
11	1236	2	₹ 183·5 ·88	Ditto ...	As on No. 3 ..
12	1237	3	₹ 184·6 ·87	Ditto ...	As on No. 4 ...
13	1238	4	₹ 179·8 ·92	Ditto ...	As on No. 5 ...

GHAZIU-D. DIN

Reverse.	Provenance.	Reference and remarks.
----------	-------------	------------------------

## HAIDAR—(concluded).

As on No. 1, but دار السلطنة لكهنؤ and سنه ۲	Presented by the Government of the United Provinces in 1912.	
Ditto, but regnal year ۳	Ditto, in 1916.	
Ditto, but regnal year ۴	Ditto, in 1912.	
Ditto, but regnal year ۵	Ditto.	
Ditto, but regnal year ۶	Ditto, in 1916.	Inscription only partly visible, as die too large for coin.
Ditto, but regnal year ۸	Ditto.	
As on No. 1.	Ditto ...	Execution very rough. Much of inscription cut away and ornaments missing.
As on No. 2.	Ditto ...	Ditto.
As on No. 3.	Ditto ...	Ditto.
As on No. 4.	Ditto ...	Ditto.
As on No. 5.	Ditto ...	Ditto.

Serial No.	Year.		Metal, weight and size.	Mint.	Obverse.
	Hijra.	Regnal			
II.—NASIRU-D-DIN A.H. 1243-1253 ;					
1	1243	Ahd	AR 1.02 .99	Lneknow ...	In a circle of dots ... الله چاه س ————— اوسمان سرتبه شاه جهان س ————— ۲۲ ۱۲۲۳ زده و لطف هه ۲۲ هر سکه شا
2	1244	2	AR 172.7 1.01	Ditto ...	Ditto, but date ۱۲۲۳
3	1248	5	AR 170.9 .9	Ditto ..	بادشاه حہ ————— کار سرتبه نصیر الدین ۱۲۴۸ س ————— سب از فضل حق ظل الله نا س ————— س زن بر ستم و زر
4	1249	6	AR 169.1 .9	Ditto ..	As on No. 3, but date ۱۲۴۹ over نصیر
5	1251	8	AR 171.2 .93	Ditto ...	In a border of rays, as on No. 3, but date ۱۲۵۱
6	1252	9	AR 172.2 .92	Ditto ...	Ditto, but border missing, and date.

Reverse.	Provenance.	Reference and remarks.
<p><b>Haidar,</b> A. D. 1827—1837.</p>		
<p>Arms as on No. 1 of Ghaziu-din.  <i>Above</i> د.ا. السلطنت لکھنؤ  <span style="float: right;">میمنت</span>  <i>To left</i> مانوس  <i>To right</i> چاروس  <i>Beneath</i> ضرب صوبہ اودہ  <i>In middle of arms</i> سنہ احد</p>	<p>Presented by the Government of the United Provinces in 1916.</p>	<p>No. 17 of paper referred to under Ghazi-ud-din above.</p>
<p>Ditto, but regnal year ۲</p>	<p>Ditto.</p>	
<p>Ditto, but regnal year ۵</p>	<p>Ditto in 1915</p>	<p>No. 20 of paper referred to above.</p>
<p>As on No. 3, but regnal year ۶</p>	<p>Ditto, in 1916.</p>	
<p><i>Arms.</i>—Supporters, two tigers holding pennants as before, but the two fishes enclose <i>katak</i> instead of the regnal year. Crown instead of <i>katak</i> above fish, and umbrella surmounts crown. Inscription in one line round the arms.  ضرب صوبہ اودہ د.ا. السلطنت لکھنؤ  سنہ ۸ چاروس میمنت مانوس</p>	<p>Ditto ...</p>	<p>No. 25 of paper referred to above.</p>
<p>The whole enclosed in a border of rays.</p>		
<p>Ditto, but border missing and regnal year ۹</p>	<p>Ditto.</p>	

Serial No. 1	Year.		Metal, weight and size.	Mint.	Obverse.
	Hijra.	Regnal.			
7	1243	Ahd.	Æ 182·8 ·84	Lucknow...	As on No. 1 ...
8	1244	Ahd.	Æ 183·9 ·83	Ditto ...	Ditto, but date ۱۲۴۴
9	1244	2	185 ·89	Ditto ...	Ditto ...
10	1245	3	Æ 188 ·89	Ditto ...	As on No. 4, but date ۱۲۴۵
11	1246	3	Æ 851·8 ·93	Ditto ...	Ditto, but date ۱۲۴۶ ...
12	1246	4	Æ 185·7 ·86	Ditto ...	Ditto ...
13	1247	5	Æ 184·4 ·98	Ditto ..	Ditto, but date ۱۲۴۷ ..
14	1248	5	Æ 185·1 ·85	Ditto ...	Ditto, but date ۱۲۴۸ ...
15	1249	6	Æ 186·7 ·8	Ditto ...	As on No. 3, but date ۱۲۴۹
16	1250	7	Æ 185·3 ·82	Ditto ...	Ditto, but date ۱۲۵۰ ...

NASIRU-D-DIN

Reverse.	Provenance.	Reference and remarks.
----------	-------------	------------------------

## HAIDAR—(concluded).

As on No. 1 ...	Presented by the Government of the United Provinces in 1916.	Execution very rough. Much of inscription cut away and ornaments missing.
Ditto ...	Ditto ...	Ditto.
Ditto, but regnal year γ ...	Ditto ...	Ditto.
Ditto, but regnal year ρ ...	Ditto ...	Ditto.
Ditto ...	Ditto ...	Ditto.
Ditto, but regnal year ρ ...	Ditto ...	Ditto.
Ditto, but regnal year ο ...	Ditto ...	Ditto.
Ditto ...	Ditto ...	Ditto.
Ditto, but regnal year γ ...	Ditto ...	Ditto.
As on No. 5, but regnal year ν	Ditto ...	Ditto.

Serial No.	Year.		Metal, weight and size.	Mint.	Obverse
	Hijra.	Regnal.			
III.—MUHAMMAD					
A.H. 1253—1258;					
1	1253	Ahd.	R 172.2 .95	Lucknow ...	In, rayed circle ...  ش زماں شاہ در چہان محمد علی باد ۱۲۵۳ س ک ز بجورد و کرم
2	1253	Ahd.	R 172.1 .95	Ditto ...	Ditto ...
3	1254	Ahd.	R 171.7 .95	Ditto ...	Ditto, but date ۱۲۵۴
4	1254	2	R 171.6 .9	Ditto ...	Ditto ...
5	1254	2	R 172.6 .91	Ditto ...	Ditto ...
6	1255	2	R 171.9 .95	Ditto ...	Ditto, but date ۱۲۵۵
7	1255	2	R 172 .98	Ditto ...	Ditto, but date below س ک
8	1255	3	R 171.6 1.05	Ditto ...	As on No. 6 ...
9	1256	3	R 171.8 .96	Ditto ...	Ditto, but date ۱۲۵۶



Reverse.	Provenance.	Reference and remarks.
<b>'ALI SHAH.</b>		
A.D. 1837—1842.		
<p><i>Arms</i> as follows:—In centre, one fish surmounted by figure 1; supporters, two women with hands supporting crown and standing in a scroll. Inscription reading round arms.</p>	Presented by the Government of the United Provinces in 1915.	No. 84 of paper referred to under Ghaziu-d-din above.
<p>ضرب صوبہ اردہ بیوت السلطنت لکھنؤ سنہ احد جلوس میمنت مانوس</p>	Ditto ...	Appears to be duplicate with slight variations.
Ditto ...	Ditto.	
Ditto, but regnal year ۲, and no figure on top of fish.	Ditto.	
Ditto ...	Ditto ...	Appears to be duplicate with slight variations.
Ditto ...	Ditto, in 1916.	
Ditto ...	Ditto.	
Ditto, but regnal year ۳	Ditto, in 1915.	
Ditto ...	Ditto.	

Serial No	Year.		Metal, weight and size.	Mint.	Obverse.
	Hijra.	Regnal.			
MUHAMMAD 'ALI					
10	1256	4	R 172.1 .95	Lucknow...	As on No. 9 ...
11	1257	4	R 171.4 .97	Ditto ...	Ditto, but date ۱۲۵۷
12	1257	5	R 171.8 .95	Ditto ...	Ditto ...
IV.—AMJAD 'ALI					
A. H. 1258—1263,					
1	1258	Ahd.	R 171.7 .95	Lucknow...	In rayed circle شاه زمان عالم پناه علی بتاؤد الہ ظل حق امجد ۱۲۵۸ درجہ پان زت سکہ شاہ
2	1258	Ahd.	R 171.8 .99	Ditto ...	Ditto ...
3	1259	Ahd.	R 171.9 .93	Ditto ...	Ditto, but date ۱۲۵۹
4	1259	2	R 171.7 .93	Ditto ...	Ditto ...
5	1260	2	R 171.8 .95	Ditto ...	Ditto, but date ۱۲۶۰
6	1260	3	R 172.2 .97	Ditto ...	Ditto ...

Reverse.	Provenance.	Reference and remarks.
<b>SHAH—(concluded).</b>		
As on No. 4, but regnal year ۴ and ۷ instead of ۳, ۵ in inscription.	Presented by the Government of the United Provinces in 1915.	No. 38 of paper referred to above.
Ditto ...	Ditto.	
Ditto, but regnal year ۵	Ditto, in 1916.	
<b>SHAH.</b>		
A.D. 1842—1847.		
In rayed circle. Arms as follows:—Fish, surmounted by crown, surmounted by umbrella—two curved swords enclosing the whole. Inscription round arms.	Presented by the Government of the United Provinces in 1915.	No. 42 of paper referred to under Ghaziu-d-din above.
ضرب ملک اردہ بیت السلطنت لکھنؤ سنہ احد جلوس مہمنت مانوس	Ditto ...	Ditto ...
Ditto ...	Ditto.	Shows slight variations from No. 1.
Ditto, but regnal year ۶	Ditto.	
Ditto ...	Ditto.	
Ditto, but regnal year ۳	Ditto.	

Serial No.	Year.		Metal, weight and size.	Mint.	Obverse.
	Hijra.	Regnal.			
AMJAD 'ALI					
7	1261	3	₹ 171·9 ·98	Lucknow...	As on No. 5, but date 1261
8	1261	4	₹ 171 ·92	Ditto ...	Ditto ..
9	1262	4	₹ 171·4 ·92	Ditto ...	Ditto, but date 1262
10	1262	5	₹ 172·2 ·9	Ditto ...	Ditto ...
11	1263	5	₹ 171·5 ·89	Ditto ...	Ditto, but date 1263
V.—WAJID 'ALI A.H. 1263—1272 ;					
1	1263	Ahd.	₹ 171·6 ·97	Lucknow ...	In rayed circle سلطان عالم بادشاه علی تائید الہ ظل حق واجد ۱۲۶۳ فضہ سکہ زن ہو سوم زر از
2	1264	Ahd.	₹ 171·8 ·95	Ditto ...	Ditto, but date 1263
3	1264	2	₹ 171·8 ·99	Ditto ...	Ditto ...

Reverse.	Provenance.	Reference and remarks.
<b>SHAH—(concluded).</b>		
As in No. 6 ...	Presented by the Government of the United Provinces in 1915.	
Ditto, but regnal year ۴	Ditto.	
Ditto ...	Ditto.	
Ditto, but regnal year ۵	Ditto.	
Ditto ...	Ditto.	
<b>SHAH:</b>		
A.D. 1847—1856.		
<i>Arms:</i> —Two mermaids holding clubs outwards and pennants inwards; between staffs of pennants a shield, or boss in centre; above shield, crown surmounted by an umbrella, a parrot perching on umbrella; below, two swords and crossed clubs, a scroll beneath all.	Presented by the Government of the United Provinces in 1915.	No. 48 of paper referred to under Ghaziu-d-din above.
Around arms:		
ضرب ملک اودہ بیت السلطننت لکھنؤ سنہ احد جلوس میمننت مانوس		
Ditto, in rayed circle ...	Ditto.	
Ditto, but regnal year ۲	Ditto.	

Serial No.	Year.		Metal, weight and size.	Mint.	Obverse.
	Hijra.	Regnal.			
4	1265	2	R 171·7 ·89	Lucknow...	As on No. 1, but date 1290
5	1265	3	R 171·9 ·94	Ditto ...	Ditto ...
6	1266	3	R 171·6 1·01	Ditto ...	Ditto, but date 1299
7	1266	4	R 171·6 1·01	Ditto ...	Ditto ...
8	1267	4	R 171·7 1·01	Ditto ...	Ditto, but date 1299
9	1267	5	R 171·5 ·97	Ditto ...	Ditto ...
10	1268	5	R 172 ·96	Ditto ...	Ditto, but date 1298
11	1269	6	R 171·6 1·01	Ditto ...	Ditto, but date 1299

WAJID 'ALI

Reverse.	Provenance.	Reference and remarks.
----------	-------------	------------------------

## SHAH--(continued).

As on No. 3	...	Presented by the Government of the United Provinces in 1915.
Ditto, but regnal year ۳		Ditto.
Ditto	..	Ditto.
Ditto, but regnal year ۴		Ditto.
Ditto	...	Ditto.
Ditto, but inscription ضرب یہوہ السلطنت لکھنؤ ملک اودہ اختہنگر سالہ ۵ جلوس سیمذت مانوس	...	Ditto ... No. 50 of paper referred to above.
Ditto	...	Ditto.
Ditto, but regnal year ۶		Ditto.

Serial No.	Year.		Metal, weight and size.	Mint.	Obverse.
	Hijra.	Regnal.			
12	1269	7	AR 171·4 1·02	Lucknow..	As on No. 11 ...
13	1270	7	AR 171·6 ·92	Ditto ...	Ditto but date 1175
14	1270	8	AR 171·4 ·89	Ditto ...	Ditto ...
15	1271	8	AR 171·2 ·99	Ditto ...	Ditto, but date 1176
16	1271	9	AR 170·9 ·94	Ditto ...	Ditto ...
17	1272	9	AR 171·6 1·05	Ditto ...	Ditto, but date 1177
18	1272	10	AR 171·2 1·05	Ditto ...	Ditto ...

WAJID 'ALI



Reverse.	Provenance.	Reference and remarks.
----------	-------------	------------------------

## SHAH—(concluded).

As on No. 9, but regnal year v	Presented by the Government of the United Provinces in 1915.	
Ditto ...	Ditto.	
Ditto, but regnal year A	Ditto.	
Ditto ...	Ditto.	
Ditto, but regnal year 9	Ditto.	
Ditto ...	Ditto.	
Ditto, but regnal year 10	Ditto.	



---

PART V  
RECENT AND MISCELLANEOUS COINS.

---

Serial No.	Date.	Metal, weight and size.	Mint.	Obverse.
------------	-------	-------------------------------	-------	----------

## ARA

## EARLY THIN COINS—

## YARIK

1	...	R 108·8 1·09	...	Recumbent humped bull, l. Above, Nagri legend <i>Yarikriya</i> .
---	-----	--------------------	-----	--

## LATE THICK COINS—

## MAHA SAMADA RAJA—

2	1144 =1782 A. D.	R 158·3 1·08	...	Four line legend in a form of Pali character. (1) 1144 (2) <i>Shivenan Sakheng</i> , (3) <i>Maha Sama</i> , (4) <i>da Raja</i> —Lord of the golden palace, <i>Maha Samada Raja</i> , The date=1782 A.D.
3-6	...	R 151·8, 155, 157·2, 155·8. 1·05, 1·05, 1·11, 1·08.	...	Undeciphered inscription of similar character to the above.

## MISCELLANEOUS

## VEN.

1	...	Al 52·3 ·79	...	Inscription in Roman characters (not fully deciphered) surrounding two upright figures.
---	-----	-------------------	-----	--

## TURKEY (OTTOMAN

## SULEYMAN

2	926	R 52·3 ·75	Misar (Cairo)	Arabic inscription not deciphered.
---	-----	------------------	---------------	---------------------------------------

Reverso.	Provenance.	Reference and remarks.
----------	-------------	------------------------

**KAN.****EIGHTH TO TENTH CENTURIES.****RIYA.**

Trident, with garlands hanging from it: Sun and moon above.	Presented by the Government of Burma in 1910.
---	---

**EIGHTEENTH CENTURY.****LAST KING OF ARAKAN, 1782-84 A.D.**

Four line legend exactly as on obverse.	Presented by the Government of Burma in 1910.	I.M.C., Vol. I., page 332.
---	---	----------------------------

Ditto

...

Ditto.

**COINS.****ICE.**

Inscription in Roman characters surrounding upright figure.	Presented by the B.B.R.A.S. in 1913. Found in the Ratnagiri district.	Venetian gold ducat.
---	---	----------------------

**EMPIRE).****BIN SELIM.**

Arabic inscription deciphered.	not Presented by the B.B.R.A.S.
--------------------------------	---------------------------------

Serial No.	Date.	Metal, weight and size.	Mint.	Obverse.
------------	-------	-------------------------------	-------	----------

**TURKEY OTTOMAN**  
**MURAD III.—**

3	982	A 52.3 .87	Misar (Cairo)	Arabic inscription not deciphered in double circle.
4	?	A 58.5 .76	?	Arabic inscription not deciphered.

**FRENCH EAST**

5	— R. Y. 5.	A 174.7 .95	Arkat ...	شاه بهادر پادشاه غازي
6	1750	A 35.6 .6	...	Arabic inscription not deciphered.
7	1751	A 35.8 .55	...	Ditto ...

**ROMAN**

8	?	A 65 .75	...	Bust with undeiphered Roman inscription.
9	?	A 58.4 .78	...	Ditto ...

Reverse.	Provenance.	Reference and remarks.
----------	-------------	------------------------

## EMPIRE—(concluded).

## BIN SELIM.

Arabic inscription not deciphered in double circle.	Presented by the B.B.R.A.S.	
Arabic inscription not deciphered.	Presented by the Superintendent of the Government Museum, Madras.	

## INDIA COMPANY.

<p>مازوس مريمذت سنه ٥ چاوس ضرب اركات</p>	Presented by the B.B.R.A.S. in 1913.	
Arabic inscription not deciphered with date ۴۷۵ and Roman letter P.	Presented by the Superintendent of the Government Museum, Madras.	
Ditto, but date ۱۷۵ ...	Ditto.	

## COINS.

Seated figure with undeciphered Roman inscription.	Presented by the Superintendent of the Government Museum, Madras.	Roman denarius of Augustus.
Two upright figures with undeciphered Roman inscription.	Ditto ...	Roman denarius of Tiberius.

1870

1870



## INDEX TO PLATES.

## PLATE I.

## Bengal Governors and Kings.

			Catalogue No.	Page.
1.	Shamsu-d-din Firoz Shah	...	$\frac{1}{13}$	102
2.	Jalalu-d-din Mahmud	...	$\frac{1}{32}$	106
3.	Fakhru-d-din Mubarak Shah	...	$\frac{2}{39}$	118
4.	Shamsu-d-din Ilias Shah	...	$\frac{2}{64}$	126
5.	Shamsu-d-din Ilias Shah	...	$\frac{2}{89}$	132
6.	Sikandar Shah	...	$\frac{2}{112}$	138
7.	Shamsu-d-din Yusuf Shah	...	$\frac{2}{121}$	144
8.	Shamsu-d-din Yusuf Shah	...	$\frac{2}{126}$	144
9.	Jalalu-d-din Fath Shah	...	$\frac{2}{129}$	146
10.	Saifu-d-din Firoz Shah	...	$\frac{2}{130}$	146

## PLATE II.

## Bengal Kings—concluded.

			Catalogue No.	Page.
1.	'Alau-d-din Husain Shah	...	$\frac{6}{2}$	148
2.	Nasiru-d-din Nasrat Shah	...	17	158
3.	Nasiru-d-din Nasrat Shah	...	18	158
4.	Nasiru-d-din Nasrat Shah	...	20	158

## PLATE II—(concluded).

## Ahom Kings of Assam.

5. Suklenmung—Mohur in Ahom characters from Mr. A. W. Botham's collection.

Obverse.

*Cāo phā*  
Suklenmung  
pin cān  
lākni  
plekni  
("Simha" 1).

Reverse.

*Kāo*  
bay phū  
Tārā  
hēu cu.

Year 15 = 1543 A.D.

- |   | Catalogue<br>No. | Page.   |
|---|------------------|---------|
| 6. Supatpha or Gadadhara Simha—Rupée in Ahom characters.                                    | 3                | ... 168 |
| 7. Sunengpha or Pramatta Simha—Rupée in Ahom characters from Mr. A. W. Botham's collection. |                  |         |

Obverse.

*Oāo Su-*  
*-nengphā pin-*  
*-khum lākni*  
*kātkeo.*

Reverse.

*Kāo bay*  
*phū Lengdun*  
*hēu cu*  
("Simha" 1.)

Year 36 = 1744 A.D.

- |   | Catalogue<br>No. | Page.   |
|---|------------------|---------|
| 8. Sutamla or Jayadhvaja Simha. Rupee in Sanskrit characters.   | $\frac{0}{2}$    | ... 168 |
| 9. Supungmung or Chakradhvaja Simha. Rupee in Sanskrit characters. No. 1 at page 142 of original Catalogue. |                  |         |
| 10. Rudra-Simha. Rupee in Bengali characters from Mr. R. Friel's collection.                                |                  |         |

Obverse.

*Sri Srimat*  
*Saumarēsvara (e)-*  
*-d-bu Rudra Simha-*  
*syā Sake 1619.*  
*Simha and deer facing*  
*r. below.*

Reverse.

*Sri Sri Hara*  
*Gauri pada ju-*  
*-gala kamala*  
*madhukar.*

## PLATE III.

## Koch Kings. Western Kingdom.

1. Nara Narayan. Rupee from Mr. A. W. Botham's collection.

Obverse.

Reverse.

*Sri Sri**Sri Sri*

*Malub Nara-  
-yana Bhupal-  
-asya Saka*

*Hara charana  
kamala madhu  
karasya.*

1477.

2. Nara Narayan. Rupee from Mr. A. W. Botham's collection.

Obverse.

Reverse.

*Sri Sri**Sri Sri*

*Mallab Nara-  
-yanasya Saka*

*Siba charana  
kamala madhu  
karasya.*

1477.

Catalogue Page.  
No.

3. Lakshmi Narayan. Half rupee ...  $\frac{1}{1}$  ... 210

4. Prana Narayan. Half rupee. No. 2 at page 200 of original Catalogue.

## Koch Kings. Eastern Kingdom.

Catalogue Page.  
No.

5. Raghu Deva ... .. 1 ... 210

6. Parikshit Narayan. Rupee from Mr. A. W. Botham's collection.

Obverse.

Reverse.

*Sri Sri**Sri Sri*

*Parikshit Na-  
-rayana Bhupa-  
-lasya Saka*

*Hara Gauri  
charana kama-  
-la madhuka-  
-rasya.*

1525.

## Kachari Kings.

Catalogue Page.  
No.

7. Jaso Narayan ... .. 1 ... 216  
8. Jaso Narayan ... .. 5 ... 218  
9. Partap Narayan ... .. 1 ... 218



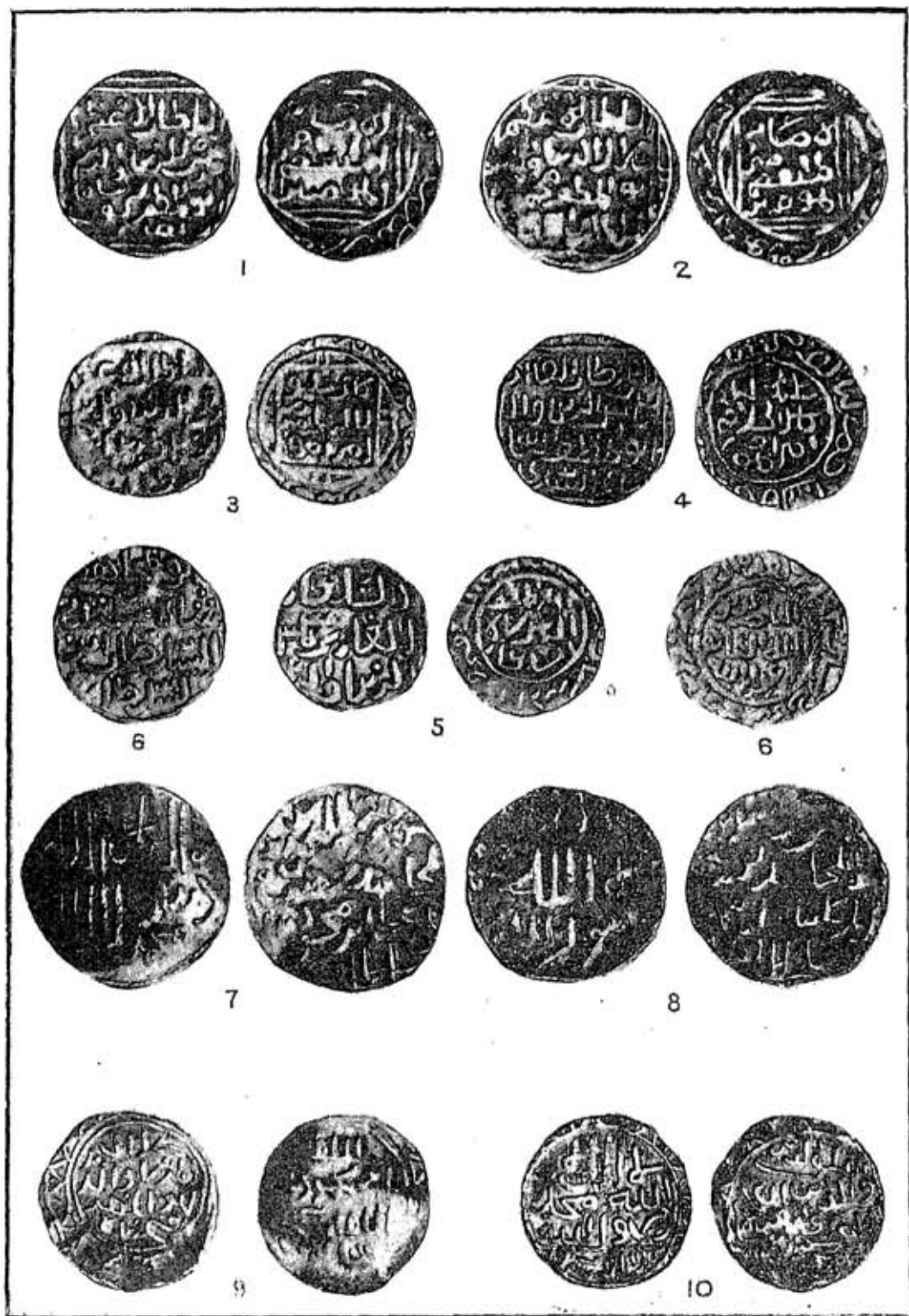

Photo-Muslil. Dept., Thomason College, Bournes.

BENGAL



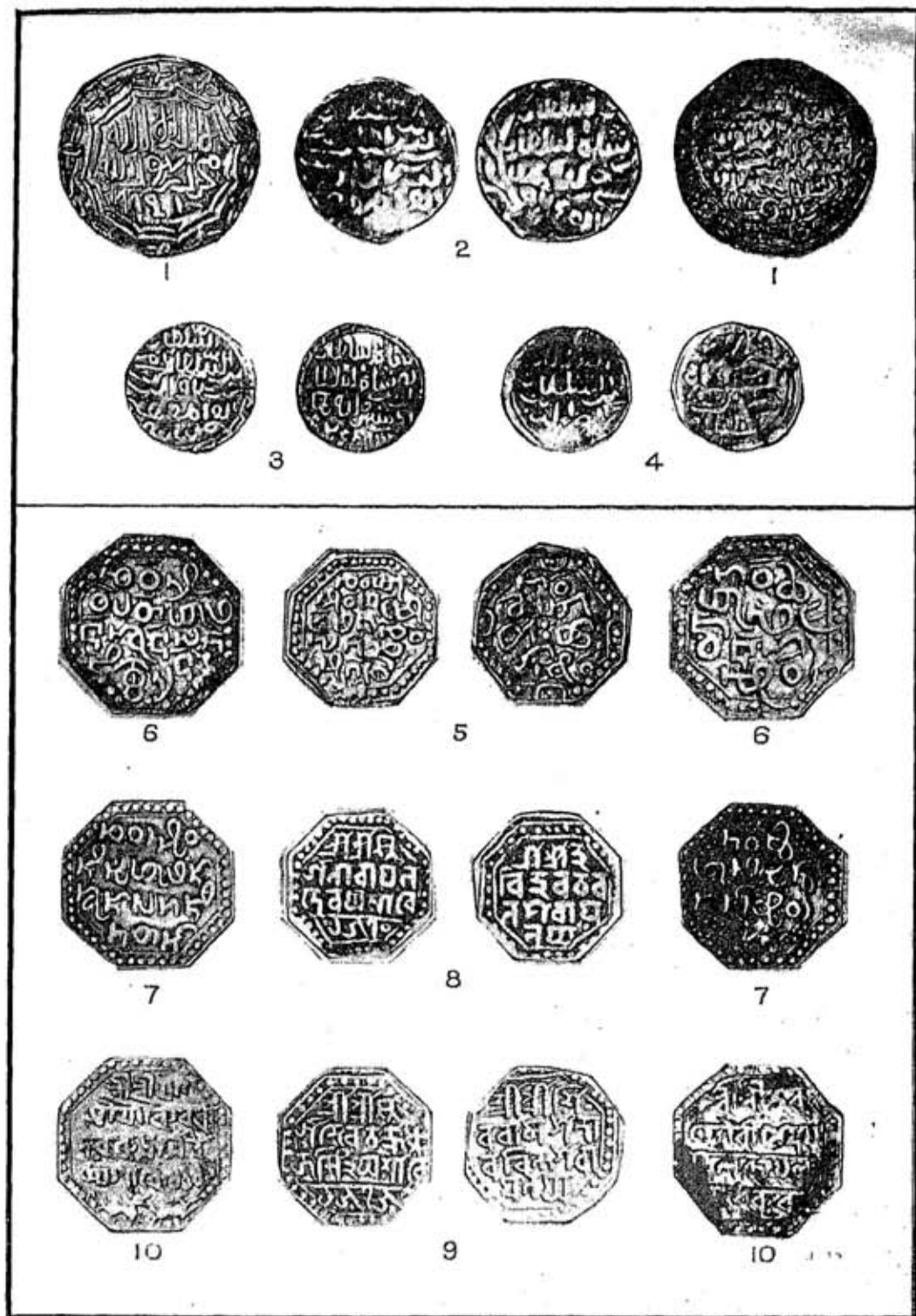

Photo-Mechd. Dept., Thomason College, Roorkee.

BENGAL—AHOM KINGS.





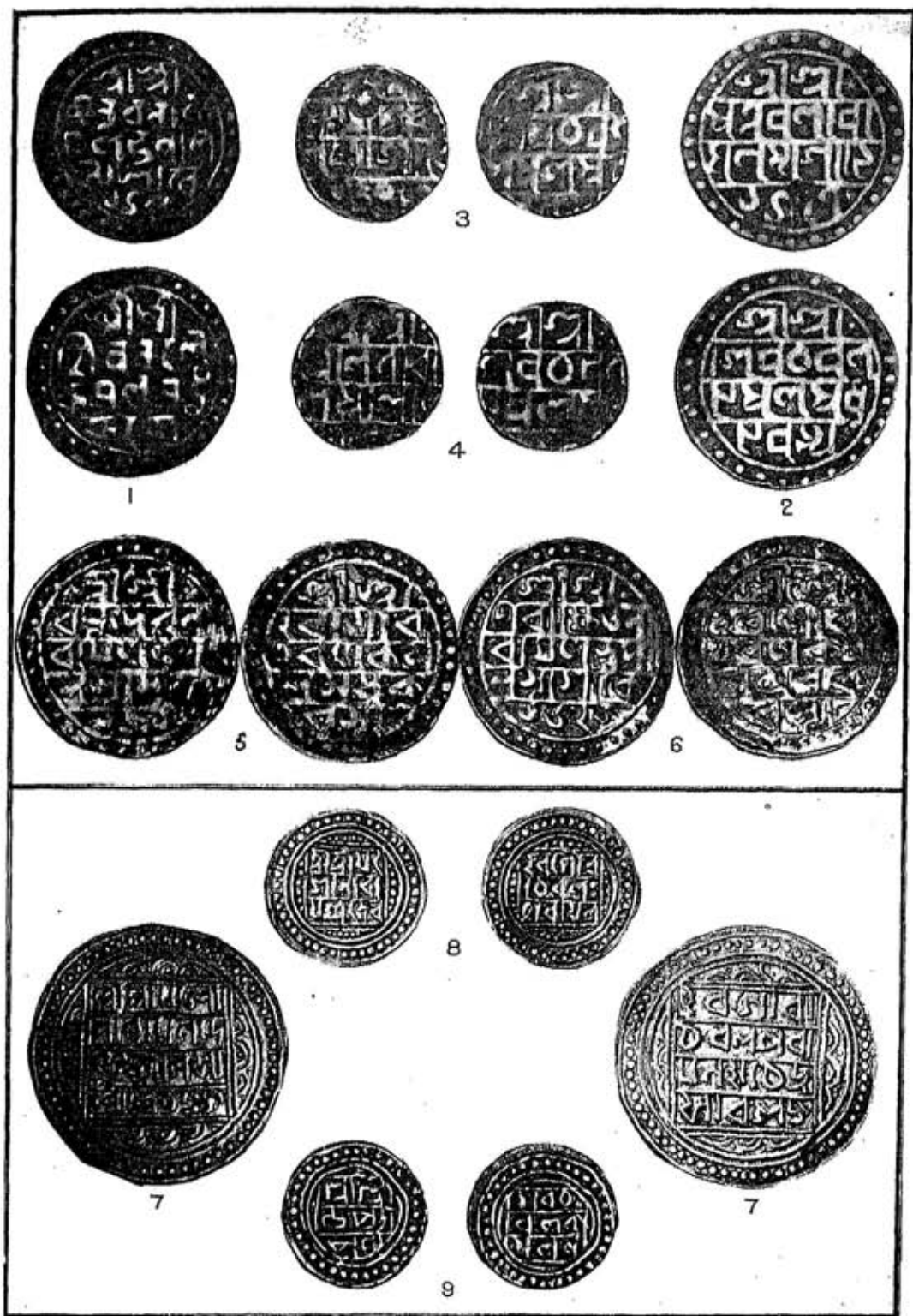
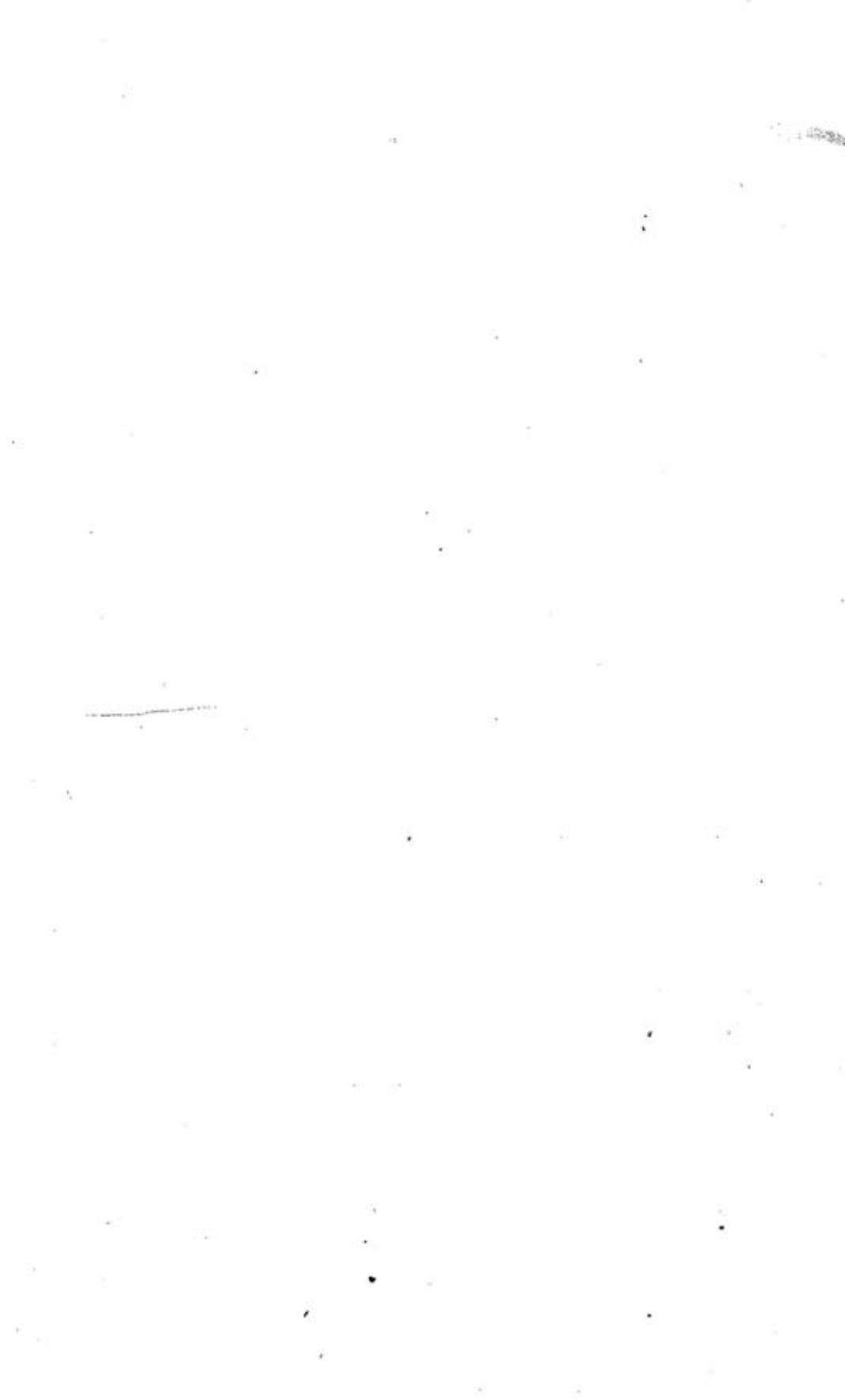

Photo.-Mechil, Dept., Thomsson College, Roorkee.









Col  
N 18/10/16

Central Archaeological Library,

NEW DELHI.

93310

Call No. 737.47095A/Bot/Fri

Author—Bytham, A. W. and  
Friel R.

Title—Supp. to the Catalogue  
of the Printed Cabinet Lib.

"A book that is shut is but a block"

CENTRAL ARCHAEOLOGICAL LIBRARY

GOVT. OF INDIA  
Department of Archaeology  
NEW DELHI.

Please help us to keep the book  
clean and moving.