

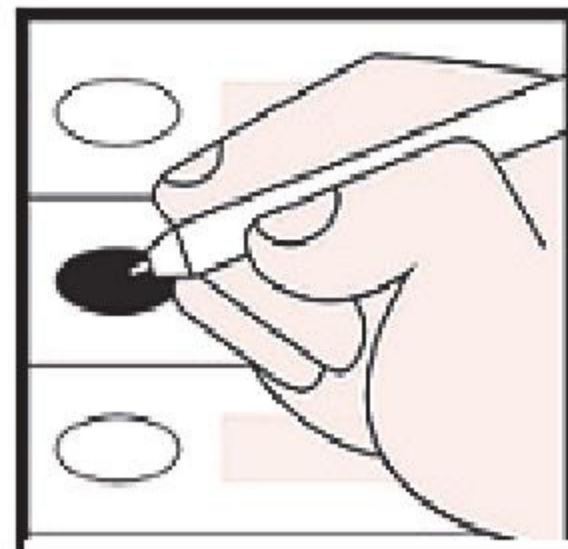

OFFICIAL ABSENTEE / PROVISIONAL / EMERGENCY BALLOT

Chattahoochee County, Georgia
Precinct: 003-Robinson Rec Ctr
Nonpartisan General Election - May 21, 2024

Nonpartisan



To Vote:
1. Use Black or Blue Ink to mark the ballot.
2. Completely fill in the empty oval to the left of the candidate name or choice in all races you wish to vote.
3. If voting for a Write-In candidate, completely fill in the oval to the left of the Write-In selection, then write the name of the Write-In candidate in the space provided.

Warning
Do NOT use red ink or felt tip pen to mark ballot.
Do NOT circle, underline or mark through choices.
Do NOT use check marks or X to mark ballot.
Do NOT mark more choices per race than allowed.
Do NOT sign, cut, tear or damage the ballot.

If you make a mistake or change your mind on a selection:

A. Do not attempt to mark through the selection or attempt to erase. Write "Spoiled" across the ballot AND across the return envelope.
B. Mail or return the spoiled ballot and envelope to your county board of registrars; a new official absentee ballot will be mailed to you.

If you decide to vote in-person: Surrender the ballot to the poll manager at an early voting site within your county or the precinct to which you are assigned. You will then be permitted to vote a regular ballot.

I understand that the offer or acceptance of money or any other object of value to vote for any particular candidate, list of candidates, issue, or list of issues included in this election constitutes an act of voter fraud and is a felony under Georgia law. [O.C.G.A. 21-2-284(e), 21-2-285(h) and 21-2-383(a)]

Table with 3 columns: Nonpartisan General Election, For Judge Court of Appeals of Georgia, and For Judge - Superior Court Chattahoochee Judicial Circuit. Rows include Supreme Court of Georgia and various judges with names and incumbency status.

Turn Ballot Over To Continue Voting

**For County Commission -
Post 2**
(Vote for One)

- Timothy Biddle**
(Incumbent)
- Elizabeth Demunn**
- Terrell Harris**
-

Write-in

**For Board of Education -
Post 1**
(Vote for One)

- Kenyana White**
(Incumbent)
-

Write-in

**For Board of Education -
Post 3**
(Vote for One)

- Tatyana Crocker**
-

Write-in

**For Board of Education -
Post 5**
(Vote for One)

- Aaron Shillig**
(Incumbent)
-

Write-in

Special Election

**Special Purpose Local Option
Sales Tax for Education
(ESPLOST)**
(Vote for One)

Shall the special 1 percent sales and use tax for education currently in effect in Chattahoochee County be continued on January 1, 2026, or upon the earlier expiration of the tax now in effect, for a period of time not to exceed 20 consecutive calendar quarters to raise not more than \$6,500,000 for the following educational purposes: (a) paying previously incurred general obligation debt, revenue bond debt, and/or lease purchase or installment sale agreement payments at a maximum cost of \$5,372,940; and (b) (i) planning for a new school building; and (ii) acquiring, constructing, repairing, improving, renovating, adding to, extending, upgrading, furnishing, and/or equipping school buildings, and athletic facilities, and/or acquiring transportation vehicles and/or equipment, and/or infrastructure in the Chattahoochee County School District useful or desirable in connection therewith, including acquiring any necessary property therefore, both real and personal (the "Projects") at a maximum cost of \$1,127,060?

- Yes**
- No**

