

# PUBLIC AUCTION

## HAY & PASTURE LAND LEASES

**Auction Date: May 16 (Tuesday), 2023**

**Auction Time: 1:00 CDT**

**Auction Location: Shippy Realty & Auction  
on the Parking Lot at 439 E 2nd Street, Winner, SD**

### **3 UNITS:**

**Greenwood Twp: Acres:766.73 (+/-)**

Description: Pastureland

Legal: W1/2E1/2 & W1/2 of 17-102N-77W

NE1/4SW1/4; E1/2NE1/4 & SE1/4 of 18-102N-77W

**Jordan Twp: Acres: 830 (+/-)**

Description: Hay land (including 222.5 Acres alfalfa mix)

Legal: NW1/4 of 4-99N-78W (78.92 acres) less buildings and non-farmland

SE1/4 of 4-99N-78W (159.45 acres)

All of 9-99N-78W (590.7 acres)

**Witten Twp: Acres:95.68 (+/-)**

Description: Hay land

Legal: S1/2SE1/4; S1/2S1/2N1/2SE1/4 of 30-100N-78W

Lease runs May 16th, 2023 until December 31st, 2023

No ground to be broken (hayland & alfalfa)

There are no hunting rights with any of these properties

All leases must be approved by the seller no later than 5:00PM, May 16th, 2023

Rent is due and payable no later than Tuesday, May 16th at 5:00PM

Lease contracts allow no subleasing

**Greenwood Twp.**

**Gran Auction Service**  
**Shippy Realty & Auction**



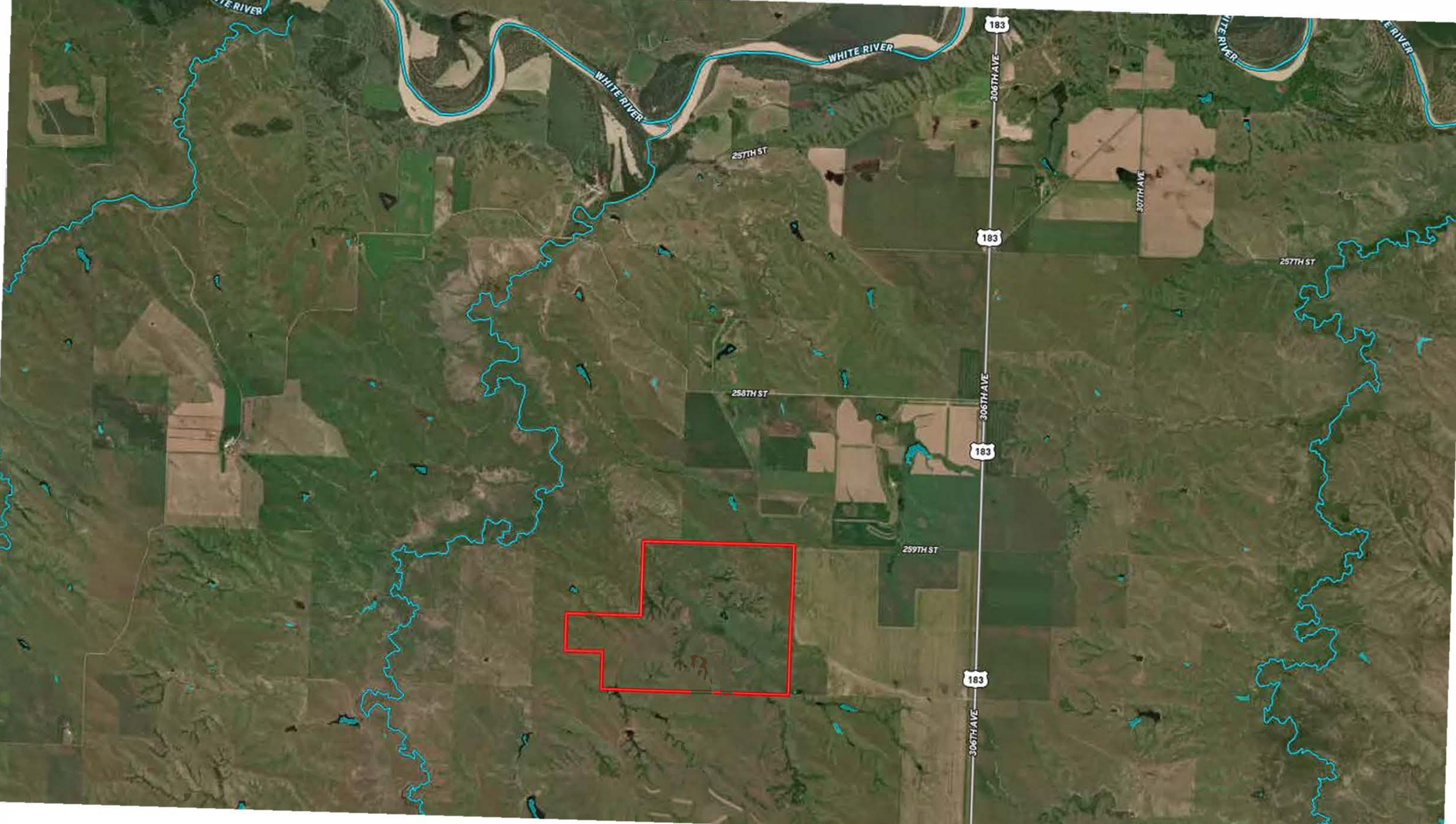

WHITE RIVER

WHITE RIVER

WHITE RIVER

WHITE RIVER

WHITE RIVER

257TH ST

307TH AVE

257TH ST

258TH ST

306TH AVE

259TH ST

306TH AVE

183

183

183

183



United States  
Department of  
Agriculture

# Tripp County, South Dakota

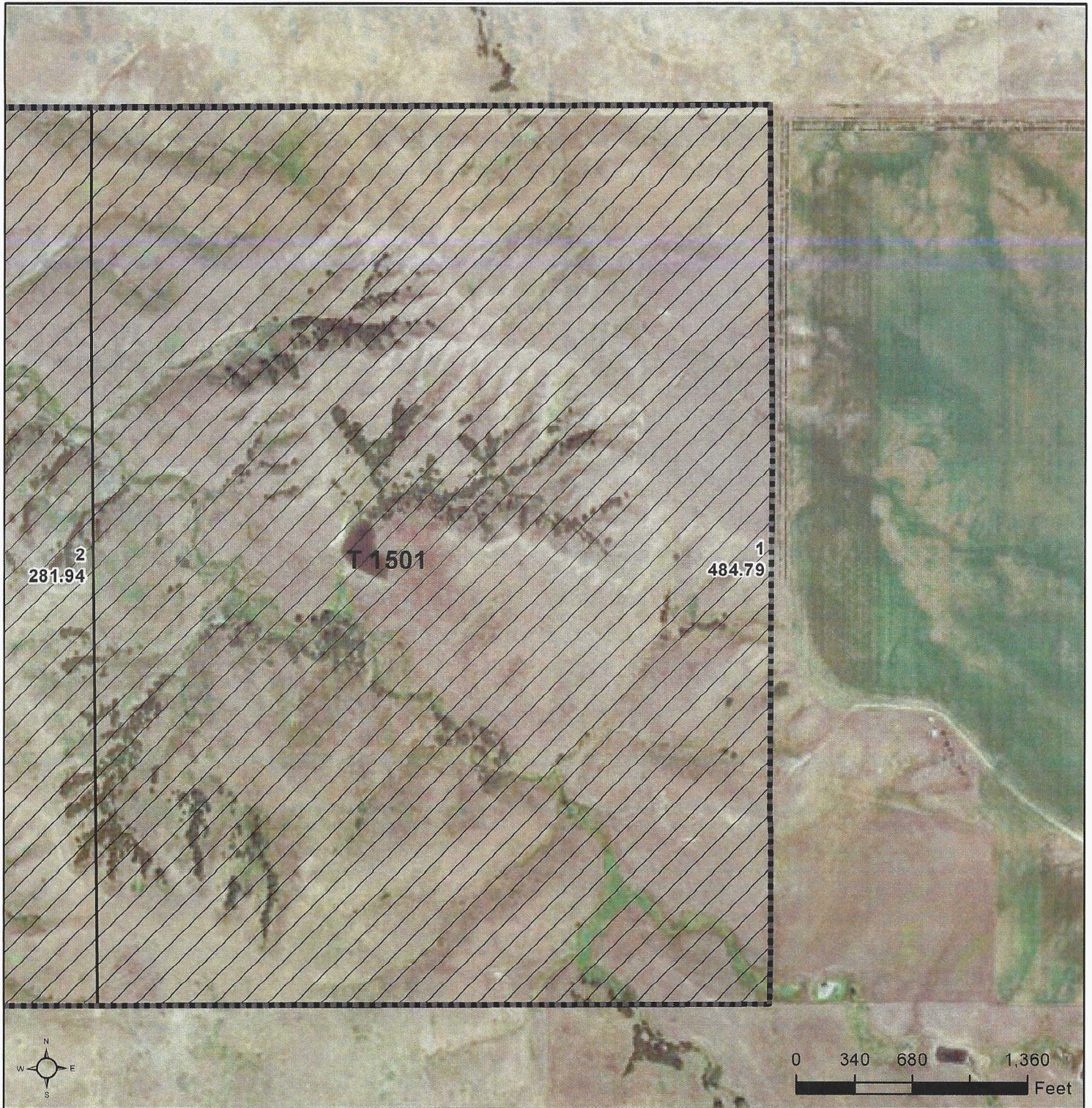

### Common Land Unit

PLSS

- Non-Cropland
- Tract Boundary

### Wetland Determination Identifiers

- Restricted Use
- Limited Restrictions
- Exempt from Conservation
- Compliance Provisions

Unless otherwise noted,  
crops listed below are:

Non-irrigated	Producer initial _____
Intended for Grain	Date _____
Corn = Yellow	
Soybeans = Common	
Wheat - HRS or HRW	
Sunflowers = Oil or Non	

2023 Program Year

Map Created April 19, 2023

**Farm 3464**

**17 -102N -77W**

United States Department of Agriculture (USDA) Farm Service Agency (FSA) maps are for FSA Program administration only. This map does not represent a legal survey or reflect actual ownership; rather it depicts the information provided directly from the producer and/or National Agricultural Imagery Program (NAIP) imagery. The producer accepts the data 'as is' and assumes all risks associated with its use. USDA-FSA assumes no responsibility for actual or consequential damage incurred as a result of any user's reliance on this data outside FSA Programs. Wetland Identifiers do not represent the size, shape, or specific determination of the area. Refer to your original determination (CPA-026 and attached maps) for exact boundaries and determinations or contact USDA Natural Resources Conservation Service (NRCS).



United States Department of Agriculture

# Tripp County, South Dakota

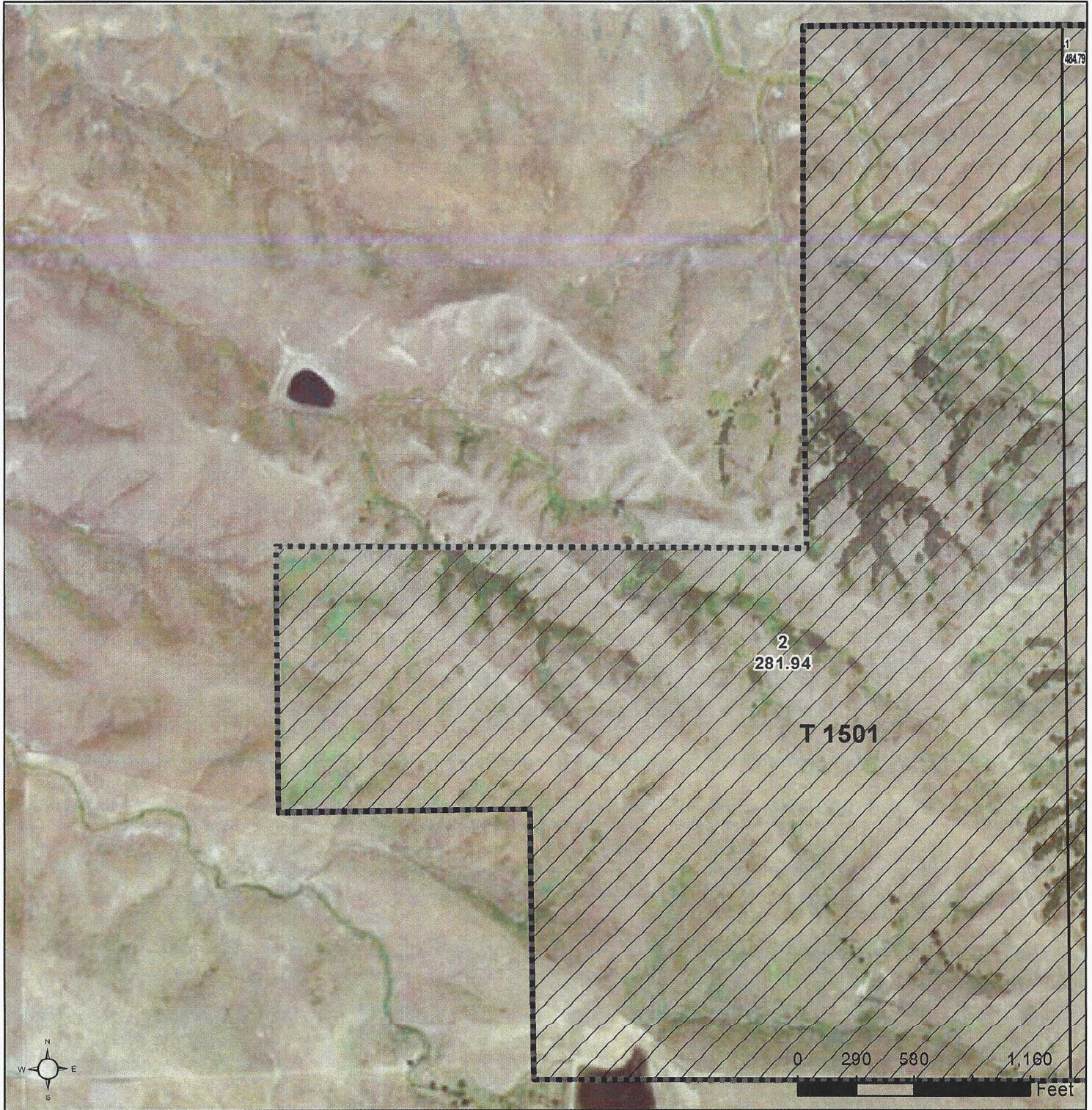

**Common Land Unit** PLSS

- Non-Cropland
- Tract Boundary

**Wetland Determination Identifiers**

- Restricted Use
- Limited Restrictions
- Exempt from Conservation Compliance Provisions

Unless otherwise noted, crops listed below are:

Non-irrigated	Producer initial _____
Intended for Grain	Date _____
Corn = Yellow	
Soybeans = Common	
Wheat - HRS or HRW	
Sunflowers = Oil or Non	

**2023 Program Year**

Map Created April 19, 2023

**Farm 3464**

**18 -102N -77W**

United States Department of Agriculture (USDA) Farm Service Agency (FSA) maps are for FSA Program administration only. This map does not represent a legal survey or reflect actual ownership; rather it depicts the information provided directly from the producer and/or National Agricultural Imagery Program (NAIP) imagery. The producer accepts the data 'as is' and assumes all risks associated with its use. USDA-FSA assumes no responsibility for actual or consequential damage incurred as a result of any user's reliance on this data outside FSA Programs. Wetland identifiers do not represent the size, shape, or specific determination of the area. Refer to your original determination (CPA-026 and attached maps) for exact boundaries and determinations or contact USDA Natural Resources Conservation Service (NRCS).

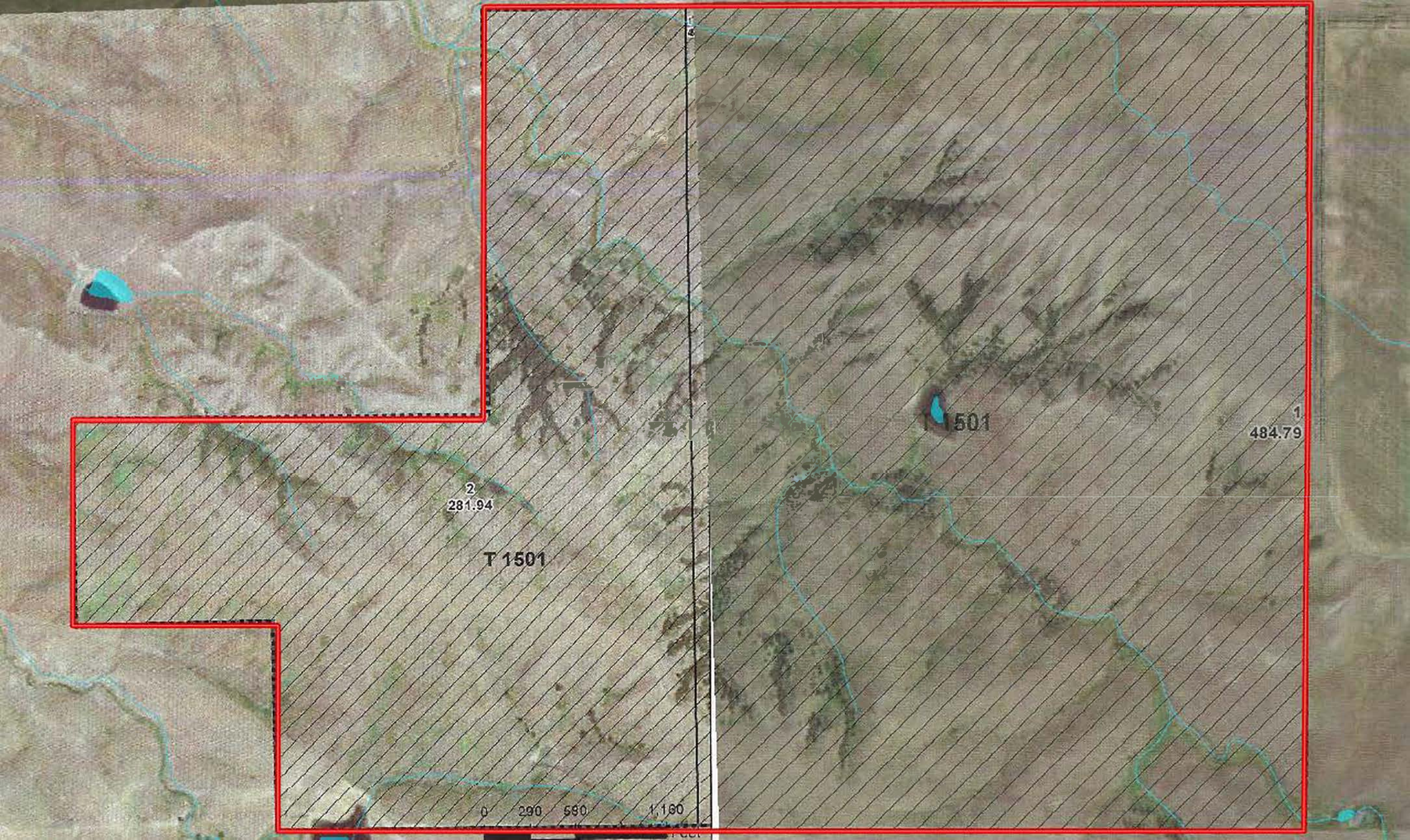

2  
281.94

T 1501

501

1  
484.79

0 290 580 1,160



Address >

Enter Address (City, State, Zip)

Parcels: Off

Tools >

# Soil Report

Acres		Capabilities		WAPI		
Code	Description	Acres	%	CPI	NCCPI	CAP ?
	Okaton-Lakoma silty clays, 15 to 40 percent slopes	307.67	40.35%	14	9	7e ?
	Schamber-Murdo complex, 15 to 40 percent slopes	222.9	29.23%	7	7	7e ?
	Sansarc-Opal clays, 9 to 25 percent slopes	84.68	11.1%	22	13	7e ?
	Ree loam, 6 to 9 percent slopes	69.24	9.08%	73	52	3e ?
	Canning-Murdo loams, 6 to 15 percent slopes	53.24	6.98%	28	22	6e ?
	Westover loam, 9 to 25 percent slopes	10.05	1.32%	20	32	6e ?
	Lakoma-Okaton silty clays, 6 to 15 percent slopes	9.37	1.23%	34	20	4e ?
	Ree loam, 3 to 6 percent slopes	4.08	0.54%	79	53	2e ?
	Water	1.34	0.18%	-	-	8 ?
<b>Totals</b>		<b>762.57 ac ?</b>	<b>19.82 CPI Average</b>	<b>14.33 NCCPI Average</b>	<b>6.49 Cap. Average</b>	

