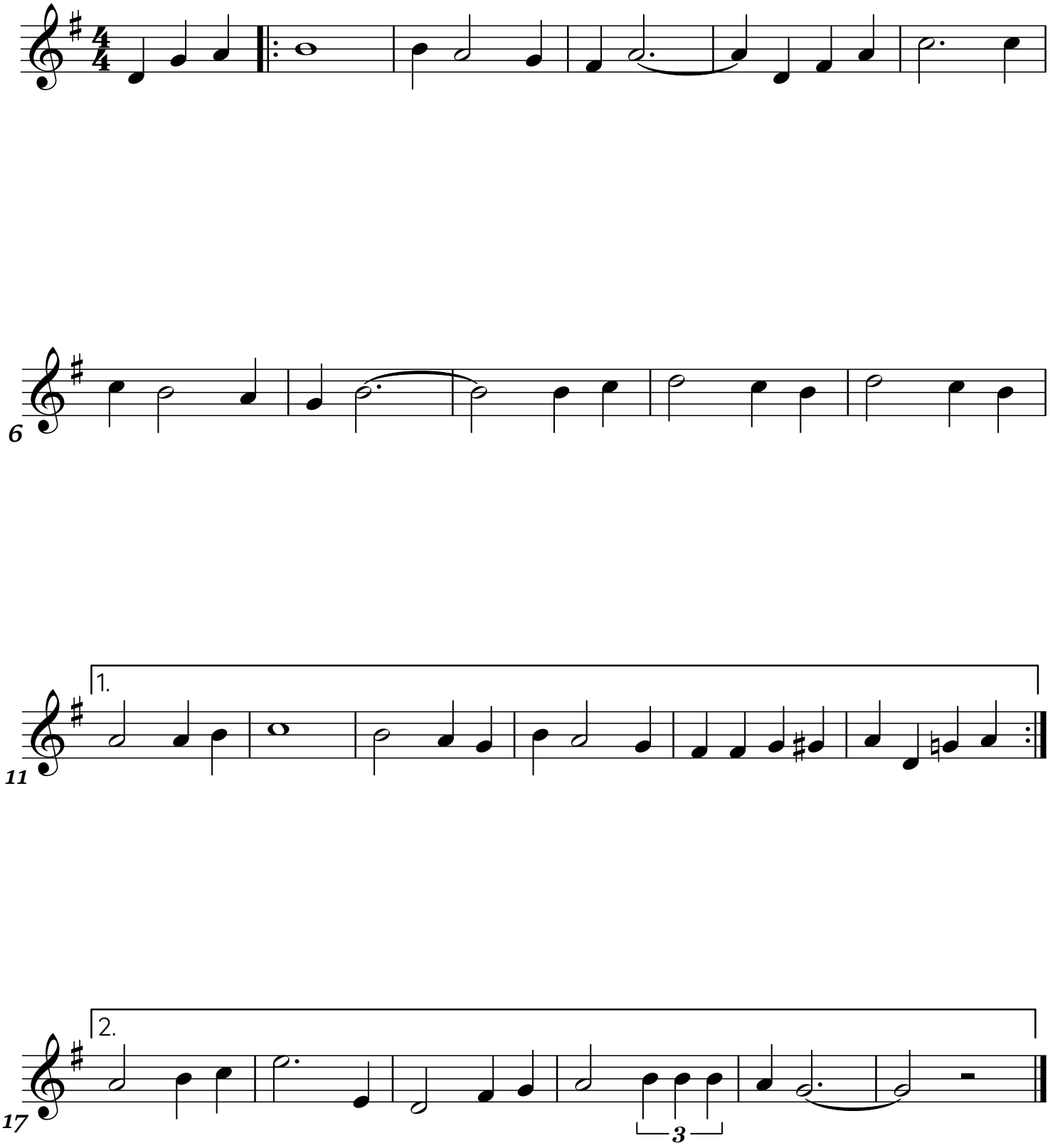Blue Christmas