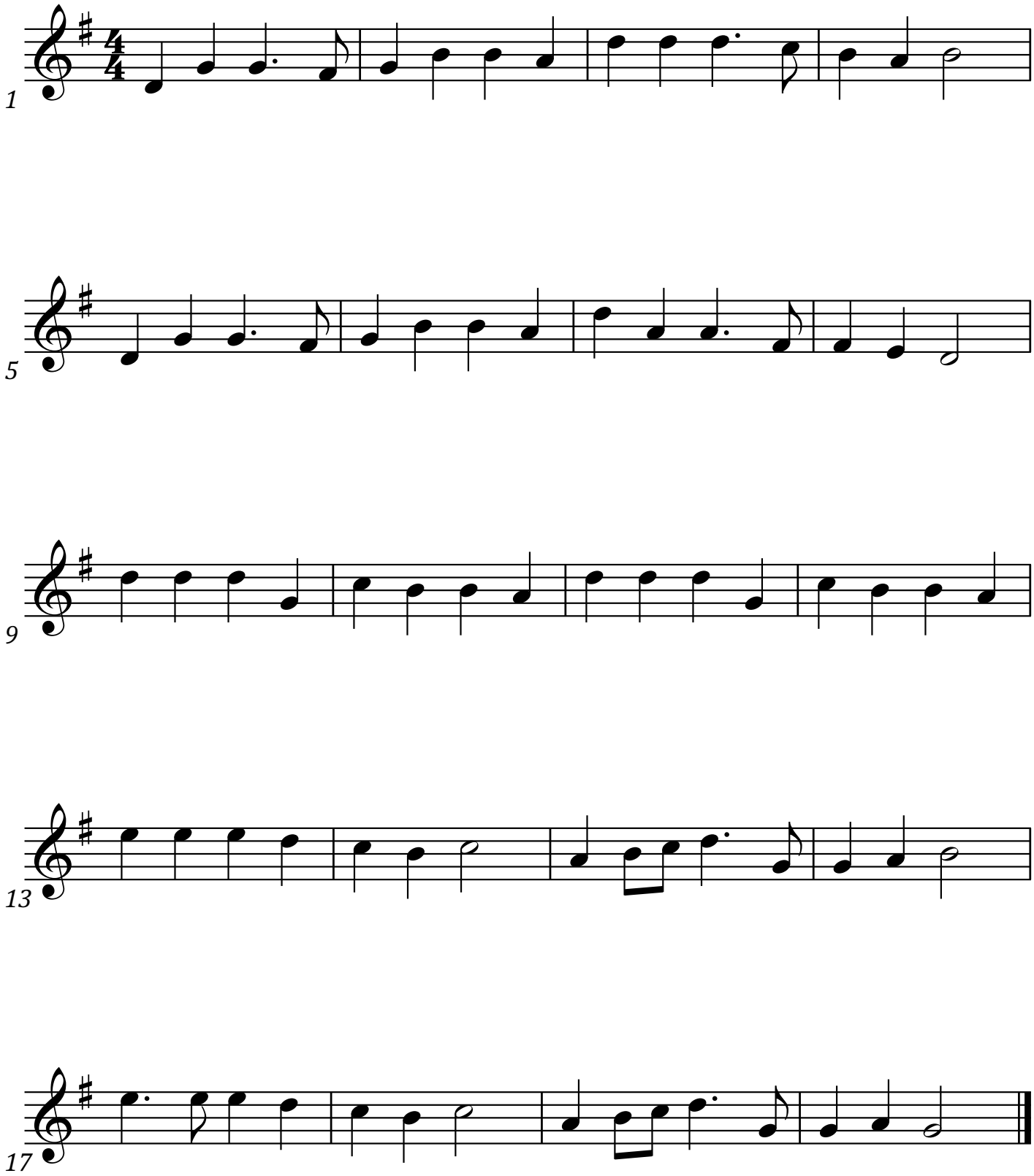Hark! The Herald Angels Sing