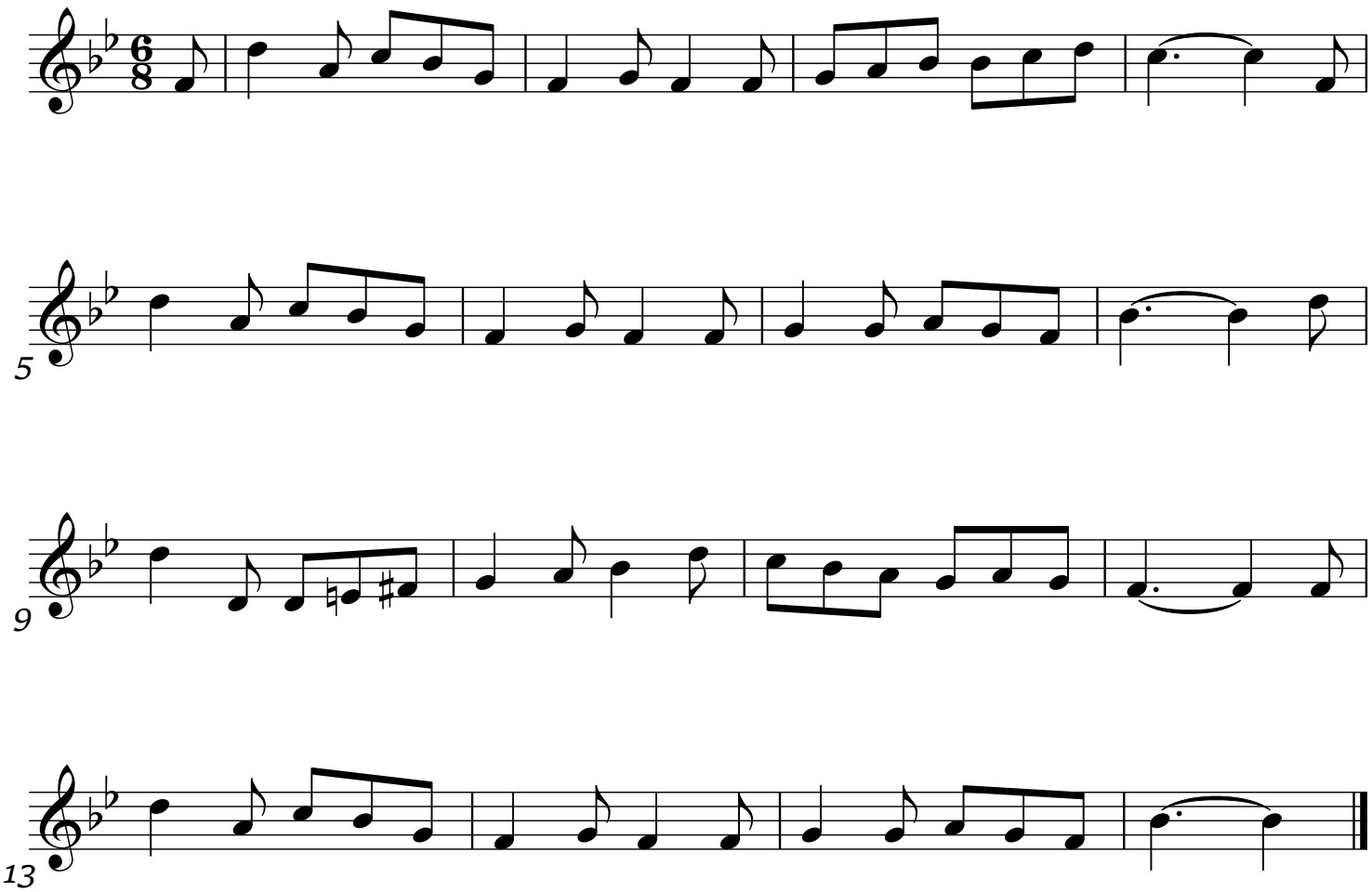It Came Upon A Midnight Clear