

- NOTES
- 1 The Contractor must check and confirm all dimensions
  - 2 All discrepancies must be reported and resolved by the Architect before works commence
  - 3 This drawing is not to be scaled
  - 4 All work and materials to be in accordance with current applicable Statutory Legislation and to comply with all relevant Codes of Practice and British Standards

MATERIALS KEY - BUILDING B

1. PRIMARY METAL FIN 01
2. PRIMARY METAL FIN 02
3. SECONDARY METAL FIN
4. CLEAR DOUBLE GLAZING
5. BACKPAINTED GLASS SPANDREL
6. PERFORATED VENT PANEL
7. PANEL TYPE 01
8. PANEL TYPE 02A
9. PANEL TYPE 02B
10. CONCRETE
11. METAL LOUVRES/VERTICAL FINS
12. SHOPFRONT/ENTRANCE GLAZING
13. STRUCTURALLY GLAZED CURTAIN WALL SYSTEM

This scale is 10cm in length when printed at the size indicated in the title block

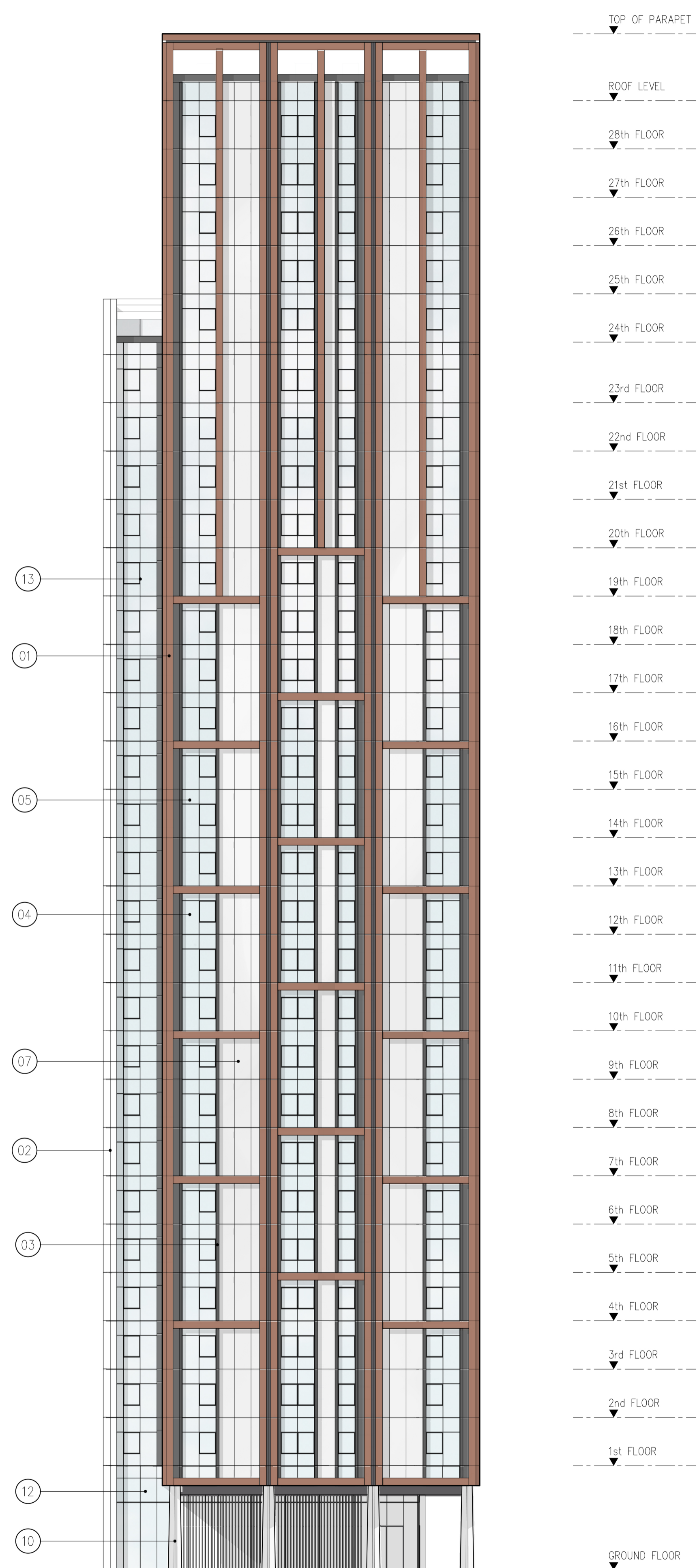
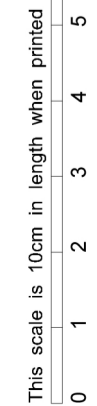

South Facing Elevation

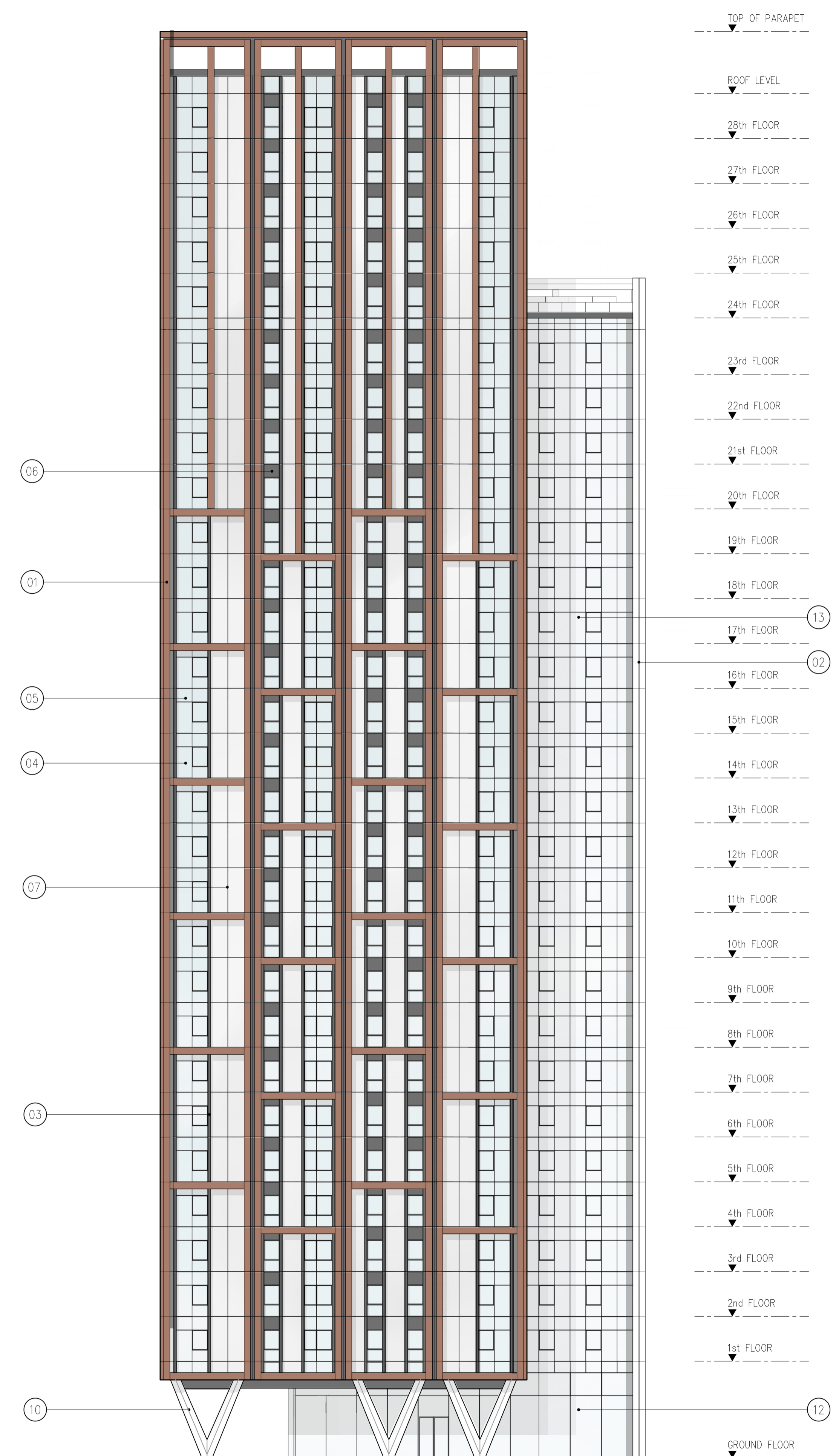

East Facing Elevation

P4	Issued for Planning	14/08/19
P3	Issued for Planning	05/07/19
P2	Issued for Information	24/05/19
P1	Issued for Information	18/04/19
Rev		Date

# Rolfe Judd

Architecture Planning Interiors  
Old Church Court, Claylands Road, The Oval, London SW8 1NZ  
T 020 7556 1500  
www.rolfe-judd.co.uk

Client  
**Anthology**

Project  
**Kennington Stage**

Drawing  
**Block B**  
**Proposed East & South Elevations**

Scale Date Status  
**1:200 (A1) Aug 19 Planning**

Job Number Drawing Number Revision  
**6057 TB20202 P4**