

FAROUT

1

3

5

7

9

11

13

15

SPEAK

1

3

5

7

9

11

13

15

17

19

21

23

KARL

1

4

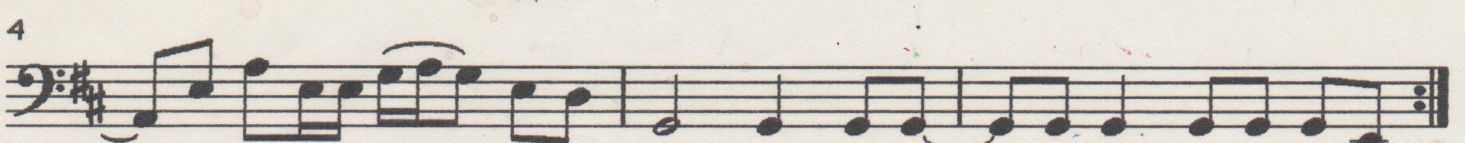

7

10

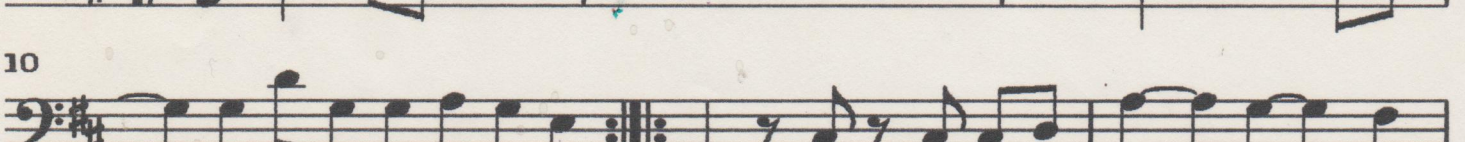

13

16

19

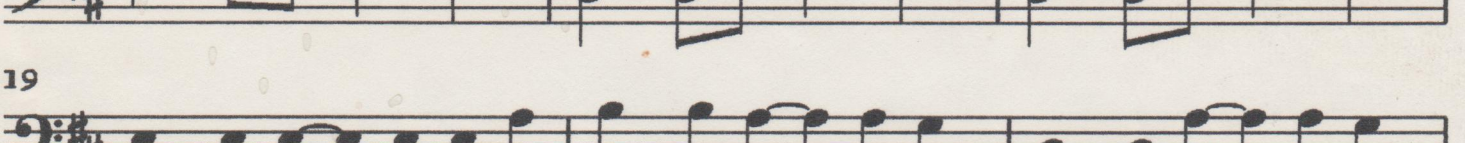

22

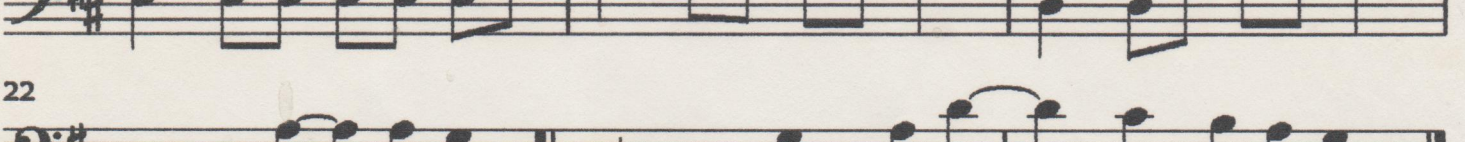

25

28

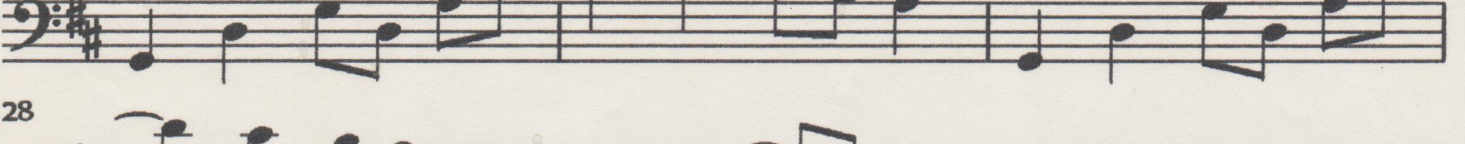

31

34

STICK IT OUT

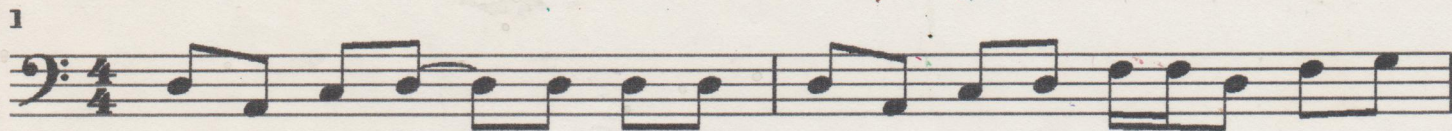

GREAT ESCAPE

ONE FLOYD BOY

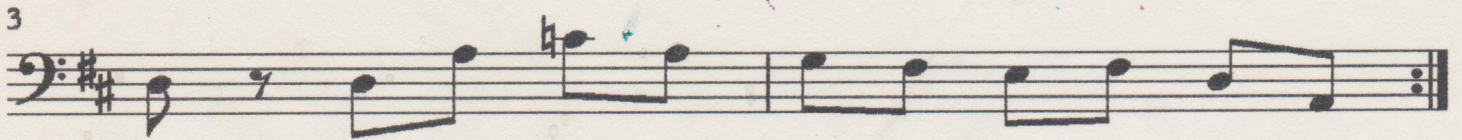

IDLE BILLY BOY

GOOFFY

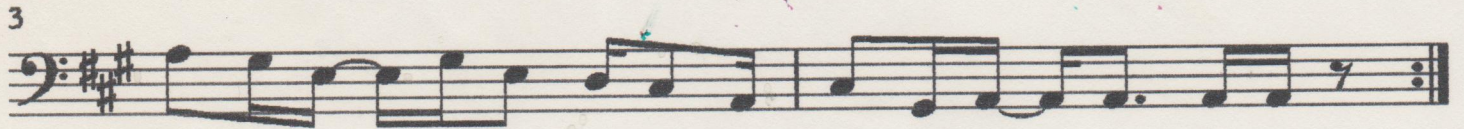
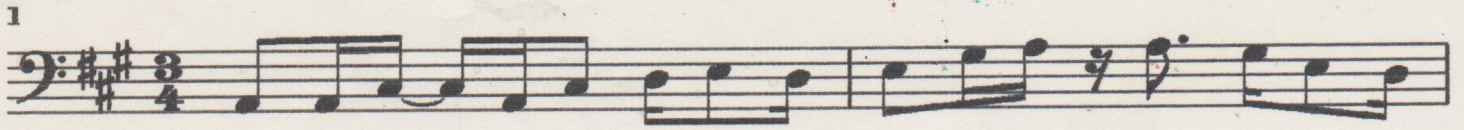

SAM'S BOY

RONDY

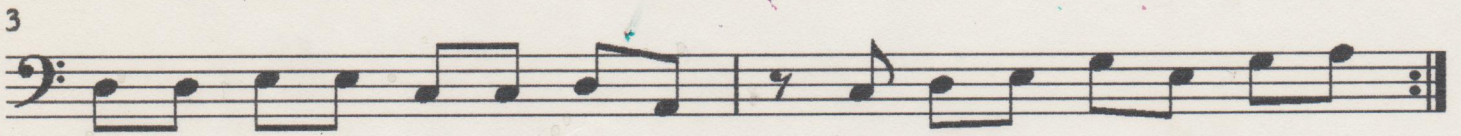

KEVIN'S PIECE

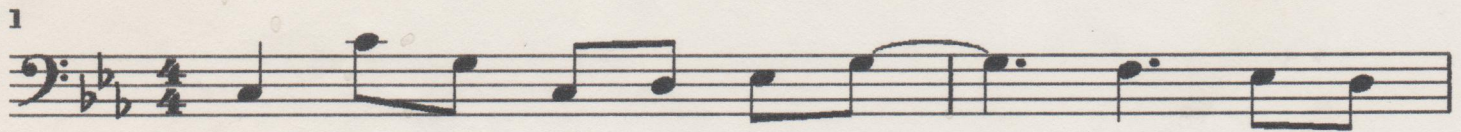

SILLY BOY

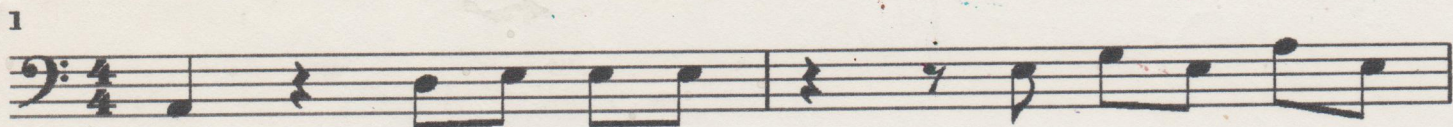

JIPO GUY

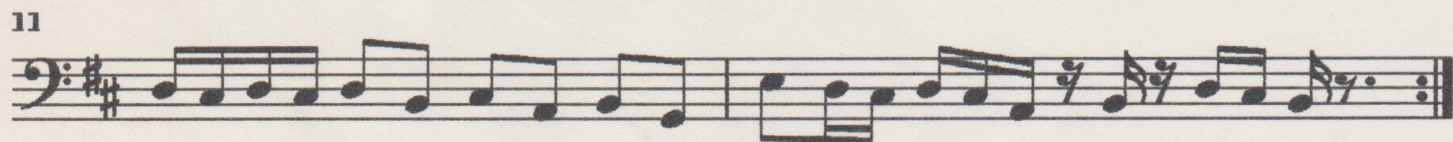
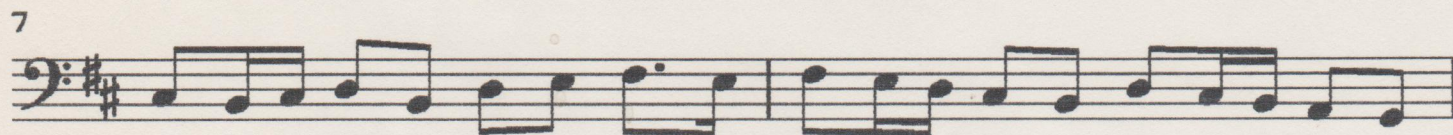
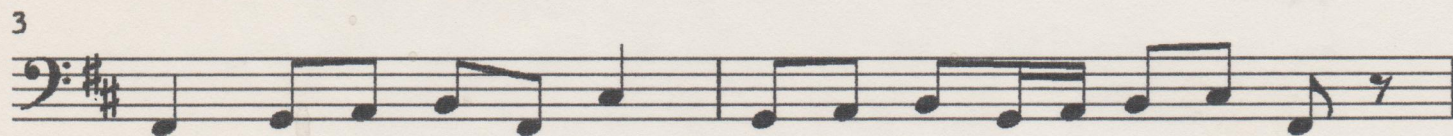
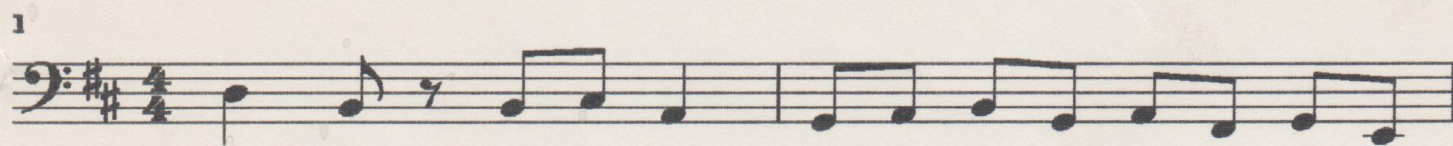

POOD

1

3

5

7

9

11

13

15

17

19

21

23

SPIKE IT

1

4

6

8

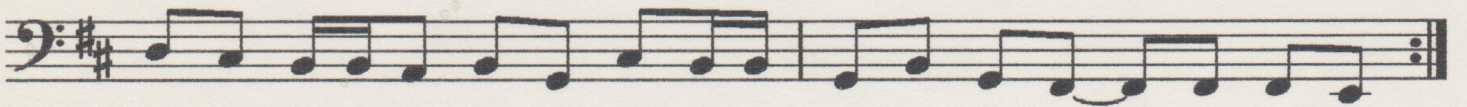

GOD REST YOU MERRY, GENTLEMEN

1

3

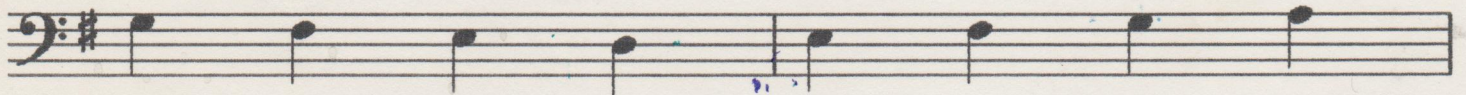

5

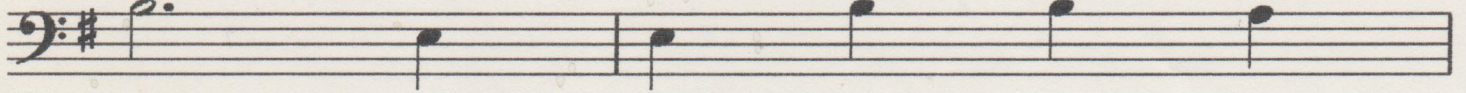

7

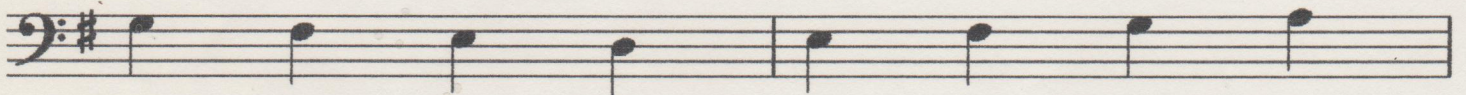

9

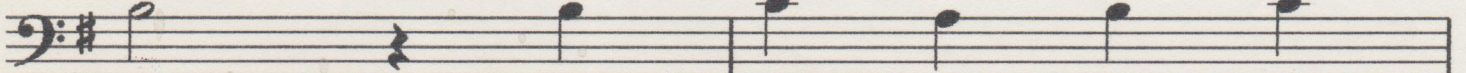

11

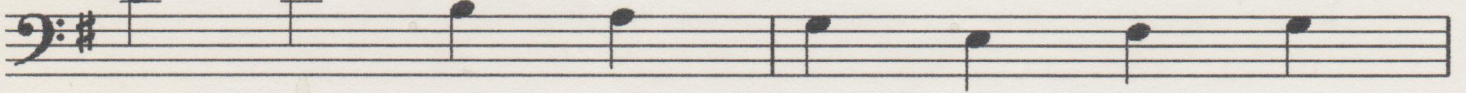

13

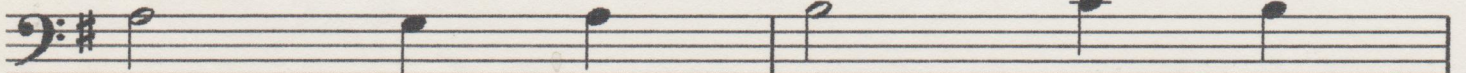

15

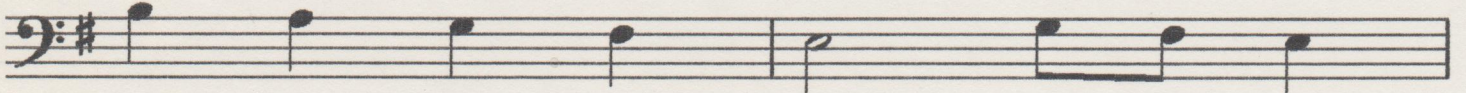

17

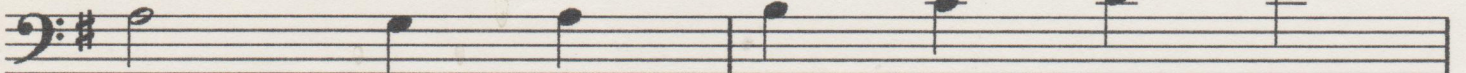

19

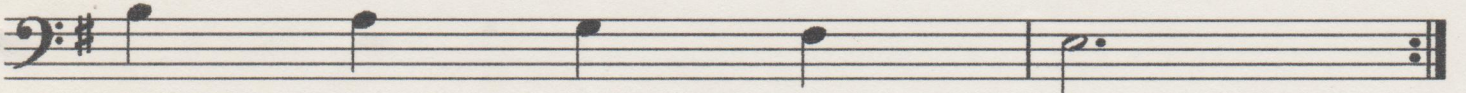

# JOY TO THE WORLD

1

3

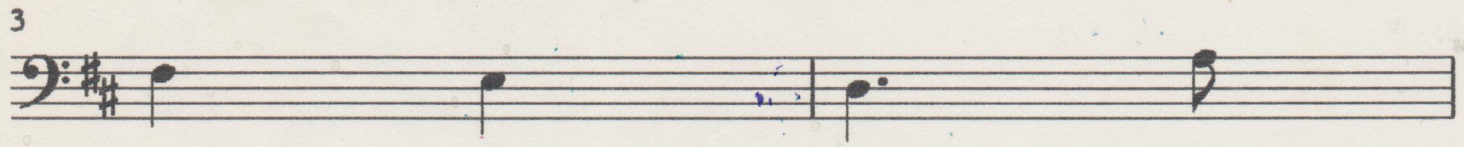

5

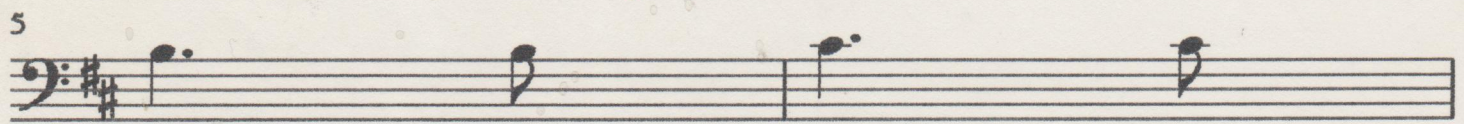

7

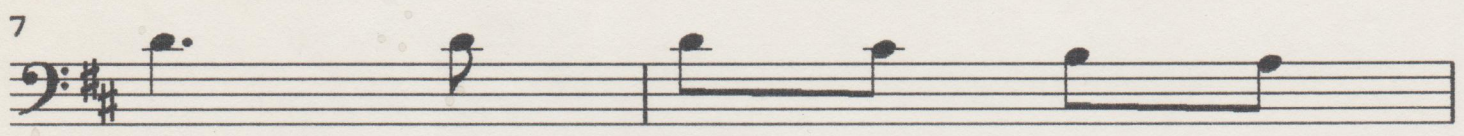

9

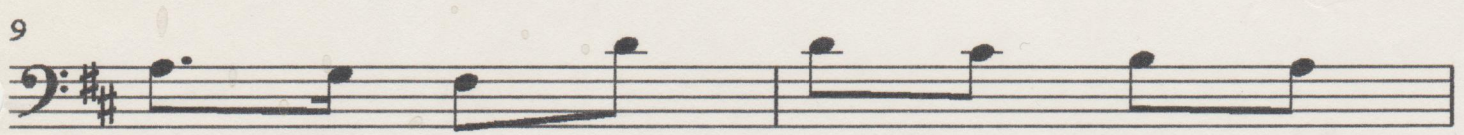

11

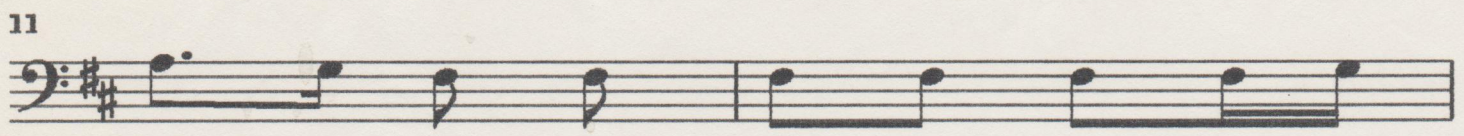

14

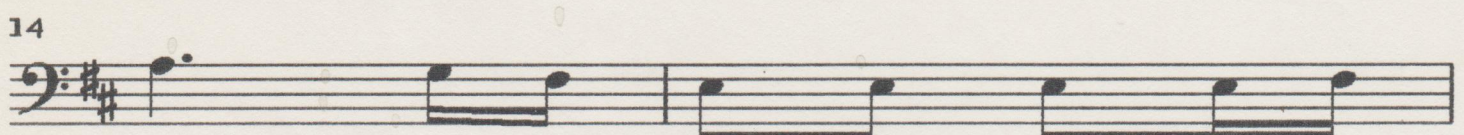

16

18

JUXATATE BY: TRACY MCCALLUM

D.S. al FINE
